



AgEcon SEARCH
RESEARCH IN AGRICULTURAL & APPLIED ECONOMICS

The World's Largest Open Access Agricultural & Applied Economics Digital Library

This document is discoverable and free to researchers across the globe due to the work of AgEcon Search.

Help ensure our sustainability.

Give to AgEcon Search

AgEcon Search

<http://ageconsearch.umn.edu>

aesearch@umn.edu

*Papers downloaded from **AgEcon Search** may be used for non-commercial purposes and personal study only. No other use, including posting to another Internet site, is permitted without permission from the copyright owner (not AgEcon Search), or as allowed under the provisions of Fair Use, U.S. Copyright Act, Title 17 U.S.C.*

California Department of Food and Agriculture

Agricultural Commissioners' Crop Reports

Tulare County

1965-1969

California County Agricultural Commissioners' Reports from the California Department of Food and Agriculture. This collection consists of annual crop and livestock data from each of the 58 California Counties. The collection covers 1915-1981; digitization of the rest of the collection is forthcoming.

This digitization project was funded by the Giannini Foundation of Agricultural Economics,
<http://giannini.ucop.edu/> .

The work was completed by the staff of the Giannini Foundation Library, University of California, Berkeley, <http://are.berkeley.edu/library/> . **Please contact the Library to consult the originals.**

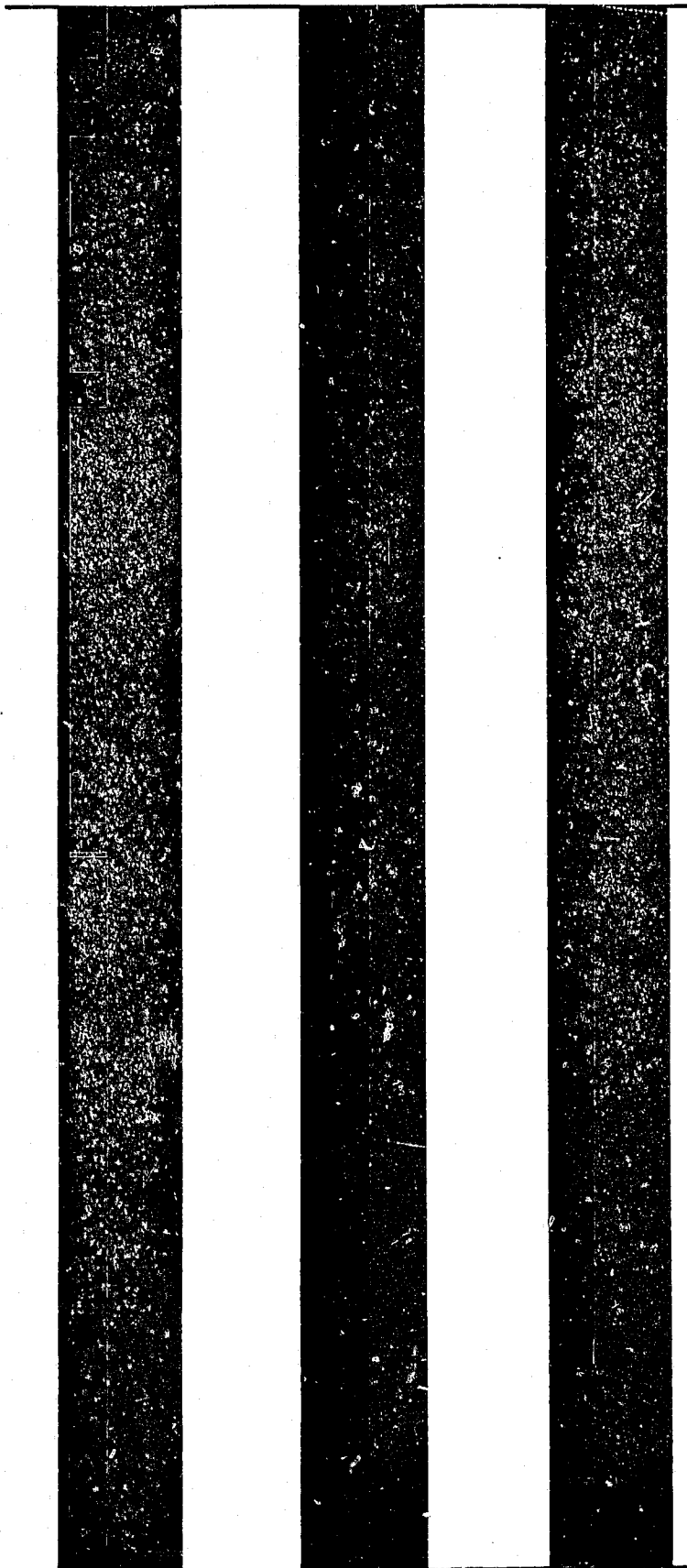

1965

California. Tulare County. Agricultural Commissioner.
Report (annual). 1965.

ANNUAL REPORT

UNIVERSITY OF CALIFORNIA
DAVIS
MAY 6 1966
LIBRARY

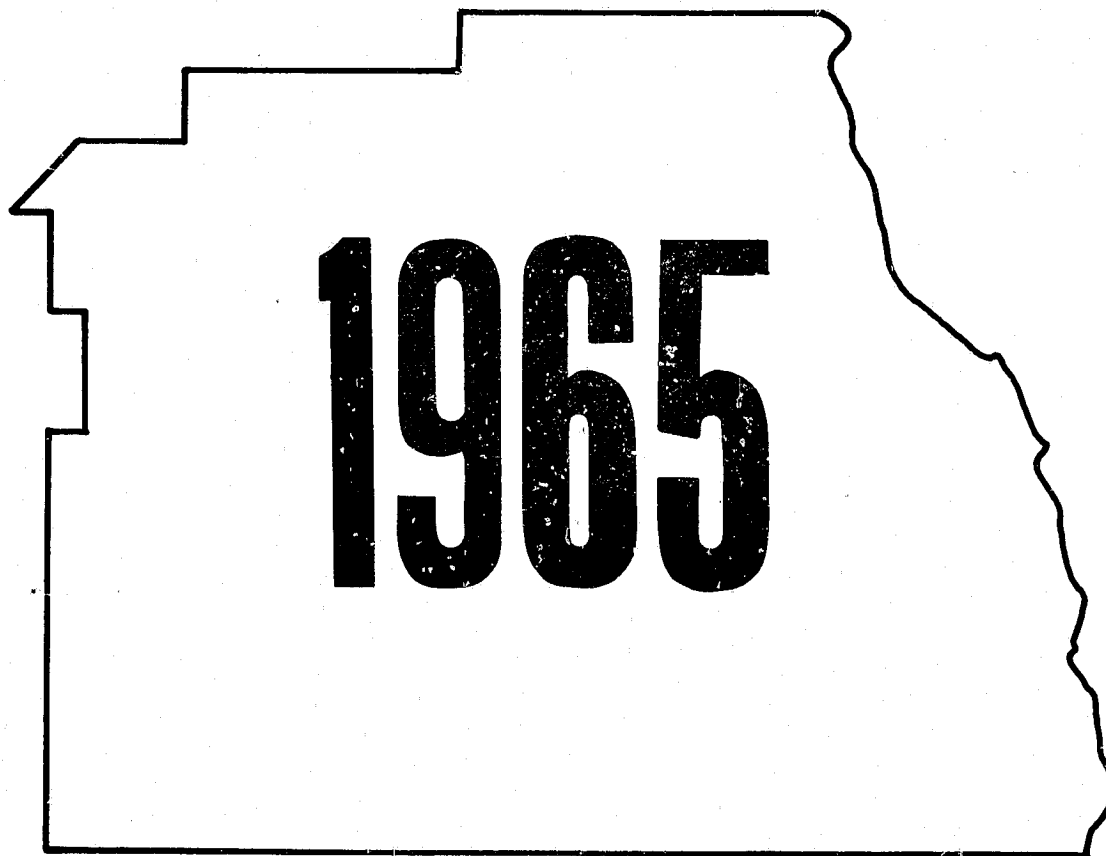

TULARE COUNTY
AGRICULTURAL COMMISSIONER

ELVIN O. MANKINS
AGRICULTURAL COMMISSIONER



TELEPHONE 732-5511
EXT. 306

OFFICE OF
TULARE COUNTY

DEPARTMENT OF AGRICULTURE

ROOM 12E, COURT HOUSE
VISALIA, CALIFORNIA

1965

TO CHARLES PAUL, DIRECTOR
STATE DEPARTMENT OF AGRICULTURE

AND

THE HONORABLE BOARD OF SUPERVISORS
TULARE COUNTY

The Agricultural Code states in Section 65.5; "The Commissioner shall compile reports of the condition, acreage, production and value of the agricultural products of his county. The Commissioner may publish such reports and shall transmit a copy thereof to the Director."

Insofar as possible, the acreage represents "net planted" and the value of all crops is f.o.b. basis - not what the farmer received. While this is income to Tulare County, the cost of producing, picking, hauling, packing and otherwise preparing for market is deducted from these figures, and does not necessarily show the financial benefits that the farmer receives from any given commodity.

The information in this report is from many and varied sources and is as accurate as is possible. Our entire staff assisted in the compilation of these figures, also we are indebted to the many individuals and organizations for their help and cooperation in making available to this department their records and information. We wish to express our sincere appreciation for this valuable help.

Respectfully submitted,

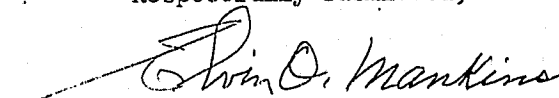
Elvin O. Mankins
Agricultural Commissioner

COUNTY OF TULARE

DIRECTOR OF AGRICULTURE - STATE OF CALIFORNIA

CHARLES PAUL

TULARE COUNTY BOARD OF SUPERVISORS

JOHN R. LONGLEY, CHAIRMAN

CARL E. BOOTH
CHARLES CUMMINGS

RICHARD F. KEEFE
DONALD M. HILLMAN

ELVIN O. MANKINS, AGRICULTURAL COMMISSIONER

TULARE COUNTY AGRICULTURAL ACREAGE STATISTICS

ORCHARD CROPS	BEARING ACREAGE	NON-BEARING ACREAGE	TOTAL ACREAGE
<u>CITRUS</u>			
Grapefruit	116	20	136
Lemons	1,697	430	2,127
Limes	8	0	8
Navels	30,774	12,600	43,374
Valencias	14,189	8,412	22,601
Tangerines	164	701	865
TOTAL	46,948	22,163	69,111
<u>DECIDUOUS AND GRAPES</u>			
Almonds	258	158	416
Apples	217	26	243
Apricots	109	1	110
Avocados	69	55	124
Cherries	12	21	33
Figs	144	75	219
Grapes			
Table	30,101	1,502	31,603
Raisin	34,504	989	35,493
Wine	5,985	515	6,500
Nectarines	2,819	24	2,843
Olives	10,094	1,597	11,691
Peaches			
Cling	3,261	63	3,324
Freestone	3,763	122	3,885
Pecans	33	0	33
Pears	11	7	18
Plums	7,885	1,507	9,392
Prunes	1,014	1,769	2,783
Persimmons	167	17	184
Pistachio nuts	60	88	148
Pomegranates	631	88	719
Quince	17	19	36
Walnuts	13,026	5,052	15,966
TOTAL	114,182	11,581	125,763
<hr/>			
Total Grapes	70,590	3,006	73,596
Total Orchard Crops	90,540	30,738	121,278
TOTAL	161,130	33,744	194,874

NOTE: New plantings are through June 30, 1965.

FIELD CROPS: ACREAGE, PRODUCTION AND VALUE - 1964-65

Crop	Year	Harvested Acreage	Per Acre	Production		Value	
				Total	Unit	Per Unit	Total
Barley	1965	75,000	1.55	116,000	Ton	46.00	5,336,000
	1964	68,500	2.00	137,000	Ton	52.00	7,124,000
Beans-Dry	1965	4,060	1.10	4,460	Ton	185.00	825,000
	1964	6,110	.60	3,670	Ton	160.00	587,000
Corn-Indian	1965	5,800	2.75	15,900	Ton	54.50	867,000
	1964	4,000	4.25	17,000	Ton	53.00	901,000
Cotton-Lint	1965	135,700	1.61	218,000	Bale	162.00	35,316,000
	1964	141,300	1.89	267,000	Bale	175.00	46,725,000
Cotton-Seed	1965	X	X	83,800	Ton	47.00	3,939,000
	1964	X	X	111,000	Ton	48.00	5,328,000
Hay-Alfalfa	1965	107,000	8.00	856,000	Ton	24.00	20,544,000
	1964	128,000	8.00	1,024,000	Ton	26.00	26,624,000
Dehydrated	1965	X	X	16,900	Ton	35.00	592,000
	1964	X	X	6,000	Ton	45.00	270,000
Grain	1965	1,070	2.00	2,140	Ton	23.00	49,200
	1964	1,280	.98	1,250	Ton	26.00	32,500
Oats	1965	2,340	2.10	4,910	Ton	31.00	152,000
	1964	6,870	.90	6,180	Ton	48.00	297,000
Pasture & Range Irrigated	1965	50,000	X	X	Acre	70.00	3,500,000
	1964	46,000	X	X	Acre	70.00	3,220,000
Native	1965	900,000	X	X	Acre	4.50	4,050,000
	1964	900,000	X	X	Acre	4.00	3,600,000
Other	1965	165,000	X	X	Acre	4.00	660,000
	1964	170,000	X	X	Acre	3.85	655,000
Rice	1965	510	2.45	1,250	Ton	105.00	131,000
	1964	336	2.00	672	Ton	97.00	65,200
Safflower	1965	600	1.00	600	Ton	80.00	48,000
	1964	170	1.04	177	Ton	77.00	13,600
Seed Screenings	1965	X	X	546	Ton	28.00	15,300
	1964	X	X	417	Ton	40.00	16,700
Silage	1965	11,000	18.00	198,000	Ton	7.00	1,386,000
	1964	10,000	19.00	190,000	Ton	8.60	1,634,000
Sorghum Grain	1965	43,300	2.45	106,000	Ton	44.50	4,717,000
	1964	27,100	2.25	61,000	Ton	51.00	3,111,000
Straw	1965	X	X	11,000	Ton	17.00	187,000
	1964	X	X	11,200	Ton	17.00	190,000

FIELD CROPS: ACREAGE, PRODUCTION AND VALUE - 1964-65 (Con't)

Crop	Year	Harvested Acreage	Per Acre	Production		Value	
				Total	Unit	Per Unit	Total
Sugar Beets	1965	16,640	12.00	200,000	Ton	12.00	2,400,000
	1964	18,856	19.00	358,000	Ton	12.00	4,296,000
Sunflowers	1965	20	.50	10	Ton	180.00	1,800
	1964	54	.75	41	Ton	160.00	6,560
Wheat	1965	11,000	.49	5,390	Ton	60.00	323,000
	1964	21,159	.46	9,700	Ton	65.00	631,000
Total	1965						85,039,000
	1964						105,328,000

SEED CROPS: ACREAGE, PRODUCTION AND VALUE - 1964-65

Crop	Year	Harvested Acreage	Per Acre	Production			Total
				Total	Unit	Per Unit	
Beans - Blackeye#5	1965	261	1.35	353	Ton	240.00	84,700
	1964	576	1.00	576	Ton	170.00	97,900
Barley - Certified	1965	391	2.25	880	Ton	77.50	68,200
	1964	197	2.00	394	Ton	90.00	35,500
Oats - Certified California Red	1965	x	x	x	x	x	x
	1964	11	2.00	22	Ton	85.00	1,870
Curt	1965	48	2.25	108	Ton	95.00	10,300
	1964	114	2.00	228	Ton	85.00	19,400
Indio	1965	5	2.00	10	Ton	.95	950
	1964	15	2.00	30	Ton	85.00	2,550
Kanota	1965	x	x	x	x	x	x
	1964	15	2.00	30	Ton	85.00	2,550
Sierra	1965	9	2.00	18	Ton	95.00	1,710
	1964	93	2.00	186	Ton	85.00	15,800
Ventura	1965	x	x	x	x	x	x
	1964	15	2.00	30	Ton	85.00	2,550
Sudan Grass Fiper Certified	1965	184	.90	166	Ton	140.00	23,240
	1964	7	.75	5	Ton	130.00	650
Wheat Ramona - Certified	1965	32	1.75	56	Ton	90.00	5,040
	1964	212	1.75	371	Ton	90.00	33,400
Total	1965						\$194,000
	1964						\$212,000

VEGETABLE CROPS: ACREAGE, PRODUCTION AND VALUE - 1964-65

Crop	Year	Harvested Acreage	Per Acre	Production		Value	
				Total	Unit	Per Unit	Total
Asparagus-Fresh	1965	820	3.70	670	Ton	220.00	147,000
	1964	994	1.50	776	Ton	295.00	229,000
Processed	1965	X	X	2,364	Ton	180.00	426,000
	1964	X	X	717	Ton	170.00	122,000
Beans-Green	1965	24	1.00	24	Ton	161.00	3,860
	1964	44	4.00	176	Ton	300.00	52,800
Cabbage	1965	17	19.00	323	Ton	65.00	21,000
	1964	8	4.00	32	Ton	55.00	1,760
Corn-Sweet	1965	X	X	X	X	X	X
	1964	63	4.00	252	Ton	117.50	29,600
Cucumbers	1965	115	7.00	805	Ton	187.00	151,000
	1964	124	7.41	920	Ton	128.00	118,000
Egg Plant	1965	3	7.50	22	Ton	150.00	3,300
	1964	X	X	X	X	X	X
Lettuce-Mixed	1965	218	8.40	1,831	Ton	52.00	95,200
	1964	94	7.50	705	Ton	70.00	49,400
Melons							
Cantaloupe	1965	61	1.90	116	Ton	106.00	12,300
	1964	41	3.00	123	Ton	66.00	8,120
Cranshaw	1965	X	X	X	X	X	X
	1964	4	2.00	8	Ton	63.00	504
Honey Dew-Fresh	1965	400	15.30	3,350	Ton	49.60	166,000
	1964	330	16.40	3,664	Ton	106.00	388,000
Processed	1965	X	X	2,770	Ton	15.00	41,600
	1964	X	X	1,746	Ton	15.00	26,200
Pershaw	1965	X	X	X	X	X	X
	1964	30	3.50	105	Ton	63.00	6,620
Watermelons	1965	583	9.80	5,713	Ton	31.00	177,000
	1964	526	10.30	5,420	Ton	35.00	190,000
Okra	1965	3	.64	1.92	Ton	312.00	600
	1964	2	1.00	2	Ton	162.00	324
Onions	1965	40	6.88	275	Ton	88.00	24,200
	1964	19	3.05	58	Ton	40.00	2,320

VEGETABLE CROPS: ACREAGE, PRODUCTION AND VALUE - 1964-65

Crop	Year	Harvested Acreage	Per Acre	Production		Value	
				Total	Unit	Per Unit	Total
Peas-Green	1965	117	.76	89	Ton	242.00	21,500
	1964	140	.65	91	Ton	251.00	22,800
Peppers-Mixed	1965	45	6.48	292	Ton	295.00	86,100
	1964	56	6.57	368	Ton	267.00	98,300
Potatoes-Market	1965	2,779	12.95	30,590	Ton	104.00	3,181,000
	1964	2,638	16.70	42,780	Ton	77.00	3,294,000
Culls	1965	X	X	5,398	Ton	60.00	324,000
	1964	X	X	1,270	Ton	4.50	5,720
Sweet	1965	X	X	X	X	X	X
	1964	5	8	40	Ton	200.00	8,000
Squash	1965	59	9.96	588	Ton	200.00	118,000
	1964	131	5.54	726	Ton	142.00	103,000
Tomatoes-Fresh	1965	1,114	18.00	19,550	Ton	203.00	3,969,000
	1964	1,034	20.88	20,417	Ton	175.00	3,573,000
Processed	1965	X	X	500	Ton	50.00	25,000
	1964	X	X	1,170	Ton	25.00	29,300
Total	1965						8,993,000
	1964						8,359,000

FRUIT AND NUT CROPS: ACREAGE, PRODUCTION AND VALUE - 1964-65

Crop	Year	Harvested Acreage	Per Acre	Production		Value		Total
				Total	Unit	Per Unit	Total	
Almonds	1965	258	.42	108	Ton	1055.00	114,000	
	1964	253	.66	167	Ton	840.00	140,000	
Apples-Fresh	1965	217	10.58	1,500	Ton	138.00	207,000	
	1964	226	9.55	1,360	Ton	150.00	204,000	
Processed	1965	X	X	795	Ton	55.00	43,700	
	1964	X	X	800	Ton	30.00	24,000	
Apricots-Fresh	1965	109	9.00	454	Ton	220.00	99,900	
	1964	108	10.00	5	Ton	240.00	1,200	
Processed	1965	X	X	527	Ton	64.00	34,000	
	1964	X	X	1,080	Ton	80.00	86,400	
Avocados	1965	69	2.13	147	Ton	680.00	99,900	
	1964	50	.68	34	Ton	459.00	15,600	
Bushberries-Fresh	1965	9	4.40	40	Ton	440.00	17,600	
	1964	1	1.00	1	Ton	560.00	560	
Cherries	1965	12	5.00	60	Ton	656.00	39,400	
	1964	12	2.16	26	Ton	200.00	5,200	
Figs	1965	144	4.50	X	X	X	X	X
	1964	151	5.56	X	X	X	X	X
Fresh	1965	X	X	492	Ton	309.00	152,000	
	1964	X	X	480	Ton	270.00	130,000	
Processed	1965	X	X	156	Ton	160.00	25,000	
	1964	X	X	360	Ton	155.00	55,800	
Grapes-Table	1965	30,101	6.50	X	X	X	41,304,000	
	1964	29,953	6.54	X	X	X	40,395,000	
Emperor	1965	X	X	123,000	Ton	150.00	18,450,000	
	1964	X	X	79,000	Ton	204.00	16,116,000	
Almeria	1965	X	X	6,410	Ton	152.00	974,000	
	1964	X	X	6,830	Ton	185.00	1,264,000	
Ribier	1965	X	X	14,580	Ton	203.00	2,960,000	
	1964	X	X	18,900	Ton	259.00	4,895,000	
White Malaga	1965	X	X	3,858	Ton	120.00	463,000	
	1964	X	X	1,130	Ton	167.00	189,000	
Red Malaga	1965	X	X	5,950	Ton	232.00	1,380,000	
	1964	X	X	2,310	Ton	185.00	427,000	

FRUIT AND NUT CROPS: ACREAGE, PRODUCTION AND VALUE - 1964-65 (Con't)

Crop	Year	Harvested Acreage	Per Acre	Production		Value	
				Total	Unit	Per Unit	Total
Muscat	1965	X	X	25,500	Ton	95.00	2,422,000
	1964	X	X	2,950	Ton	110.00	325,000
Cardinal	1965	X	X	2,250	Ton	206.00	464,000
	1964	X	X	2,120	Ton	204.00	432,000
Italia	1965	X	X	3,150	Ton	193.00	608,000
	1964	X	X	5,000	Ton	222.00	1,110,000
Miscellaneous	1965	X	X	11,000	Ton	239.00	2,629,000
	1964	X	X	6,850	Ton	230.00	1,576,000
Thompson-Fresh	1965	X	X	63,180	Ton	154.00	9,730,000
	1964	X	X	46,700	Ton	270.00	12,609,000
Canning	1965	X	X	27,810	Ton	44.00	1,224,000
	1964	X	X	24,200	Ton	60.00	1,452,000
Grapes-Raisin	1965	34,504	X	27,520	Ton	228.00	6,275,000
	1964	34,091	X	14,500	Ton	280.00	4,060,000
Grapes-Wine	1965	5,985	X	191,000	Ton	32.00	6,112,000
	1964	5,835	X	202,000	Ton	40.00	8,080,000
Grapfruit-Fresh	1965	116	11.00	830	Ton	67.10	55,700
	1964	114	.31	17	Ton	99.00	1,680
Processed	1965	X	X	446	Ton	20.00	8,900
	1964	X	X	18	Ton	20.00	360
Lemons-Fresh	1965	1,697	15.50	23,424	Ton	86.79	2,033,000
	1964	1,634	9.38	9,960	Ton	100.00	996,000
Processed	1965	X	X	2,880	Ton	41.25	119,000
	1964	X	X	5,360	Ton	53.00	284,000
Nectarines-Fresh	1965	2,819	5.95	16,773	Ton	169.00	2,835,000
	1964	2,897	7.74	21,758	Ton	200.00	4,352,000
Processed	1965	X	X	X	Ton	X	X
	1964	X	X	650	Ton	88.00	57,200
Olives-Canned	1965	10,094	1.96	16,816	Ton	202.00	3,397,000
	1964	9,592	2.79	25,280	Ton	127.00	3,211,000
Oil	1965	X	X	2,968	Ton	53.00	157,000
	1964	X	X	1,480	Ton	70.00	104,000
Oranges Navel-Fresh	1965	30,774	9.96	275,904	Ton	117.00	32,281,000
	1964	29,251	10.77	281,497	Ton	153.00	43,069,000

FRUIT AND NUT CROPS: ACREAGE PRODUCTION AND VALUE - 1964-65 (Con't)

Crop	Year	Harvested Acreage	Per Acre	Production		Value	
				Total	Unit	Per Unit	Total
Processed	1965	X	X	30,605	Ton	25.00	765,000
	1964	X	X	33,628	Ton	45.00	1,513,000
Valencia-Fresh	1965	14,189	9.60	100,831	Ton	95.60	9,639,000
	1964	12,710	11.43	117,327	Ton	151.00	17,716,000
Processed	1965	X	X	35,427	Ton	35.00	1,240,000
	1964	X	X	27,992	Ton	80.00	2,239,000
Limes	1965	8	10.00	80	Ton	240.00	19,200
	1964	6	6.72	40	Ton	200.00	8,000
Peaches Cling-Processed	1965	3,261	12.80	41,740	Ton	63.00	2,630,000
	1964	3,352	7.37	24,700	Ton	57.00	1,408,000
Freestone-Fresh	1965	3,763	6.30	21,795	Ton	190.00	4,141,000
	1964	3,827	6.39	22,400	Ton	207.50	4,648,000
Freestone-Processed	1965	X	X	1,911	Ton	42.00	80,300
	1964	X	X	2,040	Ton	65.00	133,000
Pears-Bartlett	1965	11	9.16	100	Ton	75.25	7,520
	1964	11	7.27	80	Ton	87.50	7,000
Plums	1965	7,885	6.80	X	X	X	X
	1964	7,141	4.68	X	X	X	X
Fresh	1965	X	X	53,281	Ton	180.00	9,591,000
	1964	X	X	33,200	Ton	207.00	6,872,000
Culls	1965	X	X	337	Ton	7.50	2,530
	1964	X	X	200	Ton	7.50	1,500
Pecans	1965	33	.75	25	Ton	840.00	21,000
	1964	33	.51	17	Ton	882.00	15,000
Persimmons	1965	167	7.70	1,286	Ton	198.00	255,000
	1964	164	7.90	1,290	Ton	183.00	236,000
Pomegranates	1965	631	5.50	3,470	Ton	149.00	517,000
	1964	606	5.43	3,290	Ton	124.00	408,000
Prunes-Processed	1965	1,014	1.37	1,389	Ton	240.00	333,000
	1964	990	3.33	3,300	Ton	200.00	660,000
Pistachio Nuts	1965	60	1,300	78,000	Lbs.	.95	74,100
	1964	9	472	4,250	Lbs.	.90	3,820
Quince	1965	17	8.76	149	Ton	188.00	28,000
	1964	8	10.00	80	Ton	166.00	13,300

FRUIT AND NUT CROPS: ACREAGE, PRODUCTION AND VALUE - 1964-65 (Con't)

Crop	Year	Harvested Acreage	Per Acre	Production		Value	
				Total	Unit	Per Unit	Total
Strawberries	1965	7	3.57	25	Ton	500.00	12,500
	1964	9	5.00	45	Ton	200.00	9,000
Tangerines	1965	164	11.65	1,910	Ton	136.00	260,000
	1964	131	13.89	1,820	Ton	220.00	400,000
Walnuts	1965	13,026	1.00	13,026	Ton	430.00	5,601,000
	1964	12,282	.80	9,830	Ton	460.00	4,522,000
Total	1965						130,627,000
	1964						146,885,000

NURSERY PRODUCTS: SALES AND VALUE - 1964-65

Item	Year	Quantity Sold	Unit	Per Unit	Total
Citrus & Sub-Tropical Fruit Trees	1965	1,016,000	Each	2.50	\$2,540,000
	1964	1,092,000	Each	2.75	3,003,000
Citrus Buds	1965	2,685,000	Each	.06	161,000
	1964	2,341,000	Each	.06	140,000
Citrus Seedlings	1965	915,000	Each	.15	137,000
	1964	586,000	Each	.15	87,900
Citrus Seeds	1965	250	Quart	20.00	5,000
	1964	450	Quart	25.00	11,200
Deciduous Fruit And Nut Trees	1965	395,074	Each	.93	367,000
	1964	422,000	Each	.85	359,000
Grape Vines	1965	197,074	M	75.00	14,800
	1964	1,686,000	M	60.00	101,000
Ornamentals and Cut Flowers	1965	X	X	X	417,000
	1964	X	X	X	356,000
Vegetable Plants in Flats	1965	4,532	Each	2.35	10,600
	1964	7,300	Each	2.35	17,200
Total	1965				\$3,652,000
	1964				4,075,000

LIVESTOCK AND POULTRY: PRODUCTION AND VALUE, 1964-65

Item	Year	Production		Unit	Value		
		No. of Head	Total Liveweight		Per Unit	Total	
Cattle and Calves	1965	364,000		X	Head	160.00	\$58,240,000
	1964	347,000		X	Head	162.00	56,214,000
Lambs	1965	2,000	160,000		Lb.	.19	30,400
	1964	2,200	176,000		Lb.	.18	31,700
Sheep	1965	2,000	260,000		Lb.	.06	15,600
	1964	2,200	286,000		Lb.	.06	17,200
Hogs & Pigs	1965	14,000		X	Head	32.00	448,000
	1964	19,000		X	Head	26.73	508,000
Broilers & Fryers	1965	2,860,000	10,725,000		Lb.	.165	1,770,000
	1964	2,842,000	9,947,000		Lb.	.16	1,592,000
Other Chickens	1965	456,000	2,053,000		Lb.	.05	103,000
	1964	517,300	2,328,000		Lb.	.045	105,000
Chicks	1965	4,755,000		X	Each	.25	1,189,000
	1964	10,900,000		X	Each	.16	1,744,000
Pullets	1965	498,000		X	Each	1.48	737,000
	1964	901,000		X	Each	1.35	1,216,000
Turkeys	1965	508,000	8,636,000		Lb.	.22	1,900,000
	1964	317,900	7,312,000		Lb.	.24	1,755,000
Turkey Poults	1965			X	X	X	X
	1964	1,303,000		X	Each	.55	717,000
Weeder Geese	1965	7,200		X	Each	1.75	12,600
	1964	18,700		X	Each	1.75	32,700
Squabs	1965	19,500		X	Each	1.12	21,800
	1964	16,000		X	Each	.80	12,800
Total	1965						\$64,467,000
	1964						63,945,000

LIVESTOCK AND POULTRY PRODUCTS: PRODUCTION AND VALUE - 1964-65

Item	Year	Production	Unit	Value Per Unit	Total
Milk Market	1965	6,432,000	Cwt.	3.98	\$25,599,000
	1964	5,956,000	Cwt.	3.90	23,228,000
Manufacturing	1965	191,000	Cwt.	3.27	625,000
	1964	165,000	Cwt.	3.06	505,000
Wool	1965	16,000	Lb.	.42	6,720
	1964	17,600	Lb.	.46	8,100
Eggs Chicken-Market	1965	10,162,000	Doz.	.293	2,977,000
	1964	9,819,000	Doz.	.305	2,995,000
Chicken-Hatching	1965	709,000	Doz.	.75	532,000
	1964	359,000	Doz.	.69	248,000
Turkey-Hatching	1965	6,397,000	Each	.21	1,343,000
	1964	5,699,000	Each	.24	1,368,000
Total	1965				\$31,083,000
	1964				28,352,000

APIARY PRODUCTS: PRODUCTION AND VALUE - 1964-65

Item	Year	Production	Unit	Value Per Unit	Total
Honey Orange	1965	604,000	Lb.	.11	\$ 66,400
	1964	646,000	Lb.	.11	71,100
Cotton & Alfalfa	1965	801,000	Lb.	.10	80,100
	1964	862,000	Lb.	.10	86,200
Beeswax	1965	43,800	Lb.	.45	19,700
	1964	45,240	Lb.	.47	21,300
Total	1965				\$ 166,000
	1964				179,000

TOTALS OF MAJOR CROPSCROP TOTALS

FIELD CROPS

85,039,000

Cotton	35,316,000
Cotton Seed	3,939,000
Alfalfa	21,136,000

SEED CROPS

194,000

VEGETABLE CROPS

8,993,000

FRUIT AND NUT CROPS

130,627,000

Grapes	53,691,000
Olives	3,554,000
Oranges	
Navel	33,046,000
Valencia	10,879,000
Peaches	
Cling	2,630,000
Free	4,221,300
Plums	9,593,530
Walnuts	5,601,000

NURSERY PRODUCTS

3,652,000

LIVESTOCK AND POULTRY

64,467,000

Livestock	58,734,000
Poultry	5,733,000

LIVESTOCK AND POULTRY PRODUCTS

31,083,000

Milk	26,224,000
Eggs	4,852,000

AFIARY PRODUCTS

166,000

GRAND TOTAL

₱324,221,000

COMPARISONS OF AGRICULTURAL INCOME

1945 - 1965

1945	-----	\$145,960,262
1946	-----	\$183,330,683
1947	-----	\$188,138,995
1948	-----	\$184,507,491
1949	-----	\$178,880,506
1950	-----	\$196,819,459
1951	-----	\$245,462,808
1952	-----	\$252,727,816
1953	-----	\$212,975,991
1954	-----	\$222,542,176
1955	-----	\$233,612,492
1956	-----	\$263,403,142
1957	-----	\$284,308,391
1958	-----	\$328,584,889
1959	-----	\$341,645,299
1960	-----	\$334,012,325
1961	-----	\$322,770,545
1962	-----	\$329,094,057
1963	-----	\$325,848,300
1964	-----	\$357,335,000
1965	-----	\$324,221,000

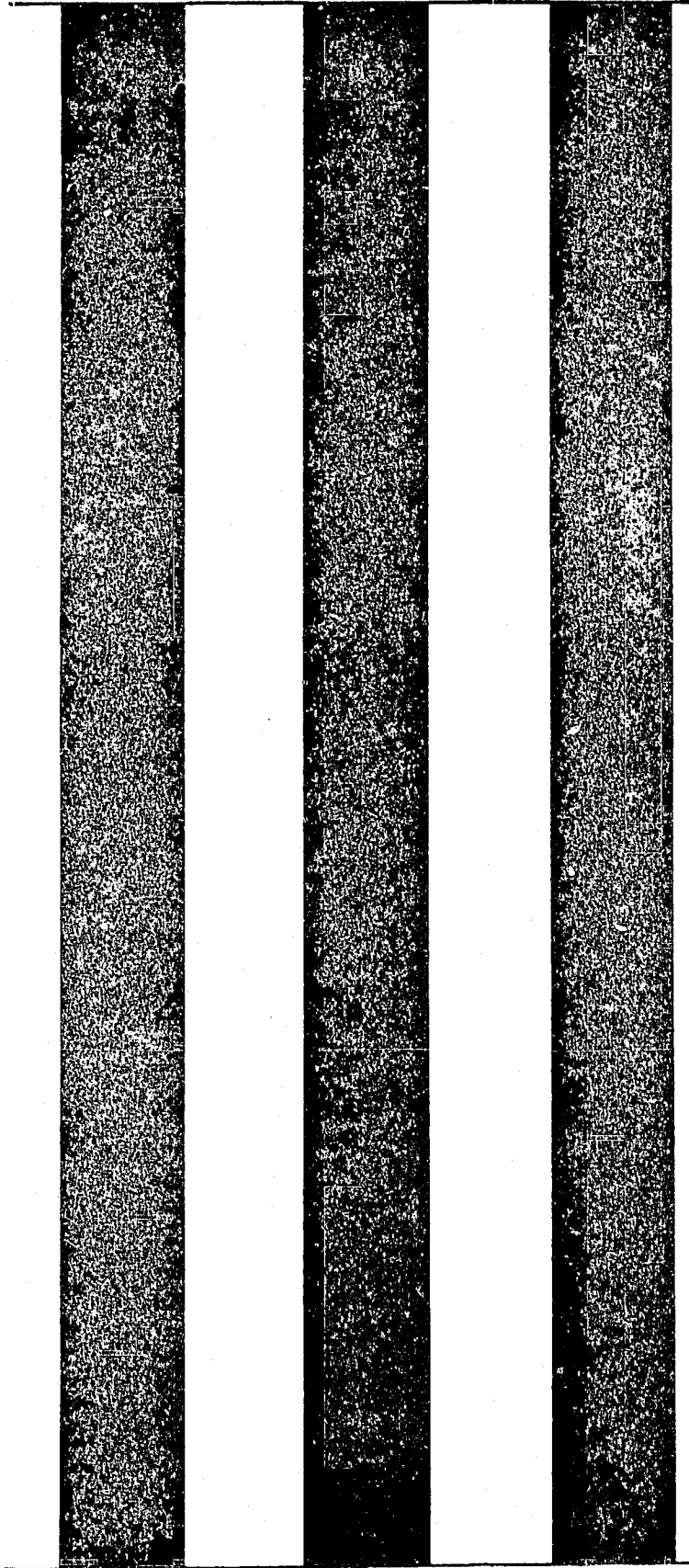

1966

Calif. Tulare County. Agricultural
Commissioner.
Report (annual). 1966.

ANNUAL REPORT

1966

TULARE COUNTY
AGRICULTURAL COMMISSIONER

ELVIN O. MANKINS
AGRICULTURAL COMMISSIONER



TELEPHONE 732-5511 EXT. 306

OFFICE OF
TULARE COUNTY AGRICULTURAL COMMISSIONER

COUNTY CIVIC CENTER
VISALIA, CALIFORNIA 93277

1966

TO EARL CCKE, DIRECTOR
STATE DEPARTMENT OF AGRICULTURE

AND

THE HONORABLE BOARD OF SUPERVISORS
TULARE COUNTY

The Agricultural Code states in Section 65.5; "The Commissioner shall compile reports of the condition, acreage, production and value of the agricultural products of his county. The Commissioner may publish such reports and shall transmit a copy thereof to the Director."

Insofar as possible, the acreage represents "net planted" and the value of all crops is f.o.b. basis - not what the farmer received. While this is income to Tulare County, the cost of producing, picking, hauling, packing and otherwise preparing for market is deducted from these figures, and does not necessarily show the financial benefits that the farmer receives from any given commodity.

The information in this report is from many and varied sources and is as accurate as is possible. Our entire staff assisted in the compilation of these figures, also we are indebted to the many individuals and organizations for their help and cooperation in making available to this department their records and information. We wish to express our sincere appreciation for this valuable help.

Respectfully submitted,

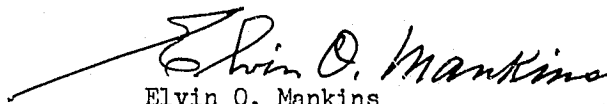
Elvin O. Mankins
Agricultural Commissioner

COUNTY OF TULARE

DIRECTOR OF AGRICULTURE - STATE OF CALIFORNIA

EARL COKE

TULARE COUNTY BOARD OF SUPERVISORS

CHARLES CUMMINGS, CHAIRMAN

CARL E. BOOTH
FRED BATKIN

RAYMOND MULLER
DONALD M. HILLMAN

ELVIN O. MANKINS, AGRICULTURAL COMMISSIONER

TULARE COUNTY AGRICULTURAL ACREAGE STATISTICS

ORCHARD CROPS	BEARING ACREAGE	NON-BEARING ACREAGE	TOTAL ACREAGE
<u>CITRUS</u>			
Grapefruit	113	19	132
Lemons	1,679	819	2,498
Limes	8	0	8
Navels	31,931	16,904	48,835
Valencias	14,028	9,497	23,525
*Tangerines	276	1,079	1,355
TOTAL	48,035	28,318	76,353
<u>DECIDUOUS AND GRAPES</u>			
Almonds	271	721	992
Apples	214	25	239
Apricots	84	9	93
Avocados	86	85	171
Cherries	15	17	32
Figs	111	75	186
Grapes			
Table	29,469	1,419	30,888
Raisin	34,465	635	35,100
Wine	6,058	618	6,676
Nectarines	2,788	106	2,894
Olives	10,567	1,276	11,843
Peaches			
Cling	3,241	135	3,376
Freestone	3,376	86	3,462
**Pears	14	75	89
Pecans	31	4	35
Plums	7,797	873	8,670
Prunes	1,305	1,857	3,162
Persimmons	171	37	208
Pistachio Nuts	101	47	148
Pomegranates	639	77	716
Quince	17	34	51
Walnuts	13,135	3,305	16,440
TOTAL	113,955	11,516	125,471
<hr/>			
Total Grapes	69,992	2,672	72,664
Total Orchard Crops	91,998	37,162	129,160
TOTAL	161,990	39,834	201,824

*Includes Tangerines, Mandarins, Tangelos and others.

**Includes Apple Pear (cross)

NOTE: New plantings are through June 30, 1966.

FIELD CROPS: ACREAGE, PRODUCTION AND VALUE - 1965 - 66

Crop	Year	Harvested Acreage	Per Acre	Production		Value	
				Total	Unit	Per Unit	Total
Barley	1966	58,400	1.52	88,700	Ton	52.00	4,612,000
	1965	75,000	1.55	116,000	Ton	46.00	5,336,000
Beans-Dry	1966	7,500	.95	7,100	Ton	150.00	1,065,000
	1965	4,060	1.10	4,460	Ton	185.00	825,000
Corn-Field	1966	23,449	3.10	72,690	Ton	51.50	3,744,000
	1965	5,800	2.75	15,900	Ton	54.50	867,000
Cotton-Lint	1966	107,000	1.49	159,430	Bale	151.00	24,074,000
	1965	135,700	1.61	218,000	Bale	162.00	35,316,000
Cotton-Seed	1966	X	X	61,221	Ton	60.00	3,673,000
	1965	X	X	83,800	Ton	47.00	3,939,000
Hay-Alfalfa	1966	132,828	7.60	1,009,000	Ton	27.60	27,848,000
	1965	107,000	8.00	856,000	Ton	24.00	20,544,000
Processed	1966	X	X	19,500	Ton	35.80	698,000
	1965	X	X	16,900	Ton	35.00	592,000
Grain	1966	1,392	1.28	1,780	Ton	27.50	49,000
	1965	1,070	2.00	2,140	Ton	23.00	49,200
Oats	1966	8,893	1.75	15,560	Ton	40.00	622,000
	1965	2,340	2.10	4,910	Ton	31.00	152,000
Pasture & Range Irrigated	1966	52,000	X	X	Acre	72.00	3,744,000
	1965	50,000	X	X	Acre	70.00	3,500,000
Native	1966	900,000	X	X	Acre	4.50	4,050,000
	1965	900,000	X	X	Acre	4.50	4,050,000
Other	1966	167,000	X	X	Acre	4.00	668,000
	1965	165,000	X	X	Acre	4.00	660,000
Rice	1966	633	2.80	1,772	Ton	80.00	142,000
	1965	510	2.45	1,250	Ton	105.00	131,000
Safflower	1966	2,238	.80	1,790	Ton	100.00	179,000
	1965	600	1.00	600	Ton	80.00	48,000
Seed Screenings	1966	X	X	175	Ton	40.30	7,050
	1965	X	X	546	Ton	28.00	15,300
Silage	1966	20,000	22.00	440,000	Ton	6.00	2,640,000
	1965	11,000	18.00	198,000	Ton	7.00	1,386,000
Sorghum Grain	1966	38,000	2.26	85,880	Ton	44.00	3,779,000
	1965	43,300	2.45	106,000	Ton	44.50	4,717,000

FIELD CROPS: ACREAGE, PRODUCTION AND VALUE - 1965-66 (Con't)

Crop	Year	Harvested Acreage	Per Acre	Production		Value	
				Total	Unit	Per Unit	Total
Straw	1966	X	X	8,000	Ton	16.00	128,000
	1965	X	X	11,000	Ton	17.00	187,000
Sugar Beets	1966	14,522	19.51	283,324	Ton	11.00	3,116,000
	1965	16,640	12.00	200,000	Ton	12.00	2,400,000
Sunflowers	1966	20	.50	10	Ton	180.00	1,800
	1965	20	.50	10	Ton	180.00	1,800
Wheat	1966	15,000	.77	11,550	Ton	66.00	762,000
	1965	11,000	.49	5,390	Ton	60.00	323,000
Total	1966						85,602,000
	1965						85,039,000

SEED CROPS: PRODUCTION AND VALUE 1965-66

Crop	Year	Harvested Acreage	Per Acre	Production		Total	
				Unit	Per Unit		
Beans - Blackeye #5	1966	334	1.15	384	Ton	160.00	61,400
	1965	261	1.35	353	Ton	245.00	84,700
Barley - Certified	1966	34	1.76	60	Ton	90.00	5,400
	1965	391	2.25	880	Ton	77.50	68,200
Oats - Certified Curt	1966	37	2.51	93	Ton	90.00	8,370
	1965	48	2.25	108	Ton	95.00	10,300
Indio	1966	8	1.50	12	Ton	95.00	1,140
	1965	5	2.00	10	Ton	95.00	950
Panota	1966	12	1.50	18	Ton	100.00	1,800
	1965	X	X	X	X	X	X
Sierra	1966	45	2.00	90	Ton	95.00	8,550
	1965	9	2.00	18	Ton	95.00	1,710
Luden Grass	1966	X	X	X	X	X	X
	1965	184	.90	166	Ton	140.00	23,200
Orest - Ramona	1966	164	2.00	328	Ton	95.00	31,000
	1965	32	1.75	56	Ton	90.00	5,040
TOTAL	1966						411,000
	1965						194,000

VEGETABLE CROPS: ACREAGE, PRODUCTION AND VALUE - 1965-66

Crop	Year	Harvested Acreage	Per Acre	Production		Value	
				Total	Unit	Per Unit	Total
Asparagus-Fresh	1966	474	1.68	670	Ton	340.00	228,000
	1965	820	3.70	670	Ton	220.00	147,000
Processed	1966	X	X	126	Ton	270.00	34,000
	1965	X	X	2,364	Ton	180.00	426,000
Beans-Green	1966	95	2.37	225	Ton	440.00	99,000
	1965	24	1.00	24	Ton	161.00	3,860
Cabbage	1966	6	7.00	42	Ton	62.50	2,630
	1965	17	19.00	323	Ton	65.00	21,000
Corn-Sweet	1966	84	3.30	277	Ton	101.00	28,000
	1965	X	X	X	X	X	X
Cucumbers	1966	76	21.00	1,596	Ton	195.00	311,000
	1965	115	7.00	805	Ton	187.00	151,000
Egg Plant	1966	35	18.00	630	Ton	221.00	139,000
	1965	3	7.50	22	Ton	150.00	3,300
Lettuce-Mixed	1966	178	16.00	2,848	Ton	67.00	191,000
	1965	218	8.40	1,831	Ton	52.00	95,200
Melons-Cantaloupe	1966	58	14.00	812	Ton	66.00	53,600
	1965	61	1.90	116	Ton	106.00	12,300
Cranshaw	1966	63	4.76	300	Ton	135.00	40,500
	1965	X	X	X	X	X	X
Honey Dew-Fresh	1966	425	18.00	5,150	Ton	92.00	474,000
	1965	400	15.30	3,350	Ton	49.60	166,000
Processed	1966	X	X	2,500	Ton	15.00	37,500
	1965	X	X	2,770	Ton	15.00	41,600
Casaba	1966	20	8.7	174	Ton	110.00	19,100
	1965	X	X	X	X	X	X
Watermelons	1966	477	9.17	4,374	Ton	27.50	120,000
	1965	583	9.80	5,713	Ton	31.00	177,000
Okra	1966	15	8.4	126	Ton	133.00	16,800
	1965	3	.64	1.92	Ton	312.00	600
Onions	1966	13	5.93	77	Ton	177.50	13,700
	1965	40	6.88	275	Ton	88.00	24,200
Peas-Green	1966	261	1.48	386	Ton	279.30	108,000
	1965	117	.76	89	Ton	242.00	21,500

VEGETABLE CROPS: ACREAGE, PRODUCTION AND VALUE - 1965-66 (Con't)

Crop	Year	Harvested Acreage	Per Acre	Production		Value	
				Total	Unit	Per Unit	Total
Peppers-Mixed	1965	45	6.48	292	Ton	295.00	86,100
Peppers-Bell	1966	70	9.00	630	Ton	201.00	127,000
	1965	X	X	X	X	X	X
* Chili	1966	295	1.06 *	313	Ton	380.00 *	119,000
	1965	X	X	X	X	X	X
Pimento	1966	101	5.47	552	Ton	68.00	37,500
	1965	X	X	X	X	X	X
Julipino	1966	7	5.00	35	Ton	440.00	15,400
	1965	X	X	X	X	X	X
Potatoes-Market	1966	4,389	22.95	44,768	Ton	56.40	2,525,000
	1965	2,779	12.95	30,590	Ton	104.00	3,181,000
Culls	1966	X	X	55,959	Ton	4.00	224,000
	1965	X	X	5,398	Ton	60.00	324,000
Squash	1966	152	5.25	798	Ton	204.00	163,000
	1965	59	9.96	588	Ton	200.00	118,000
Tomatoes-Fresh	1966	945	17.50	16,537	Ton	197.00	3,258,000
	1965	1,114	18.00	19,550	Ton	203.00	3,969,000
Processed	1966	480	13.00	6,240	Ton	23.00	144,000
	1965	X	X	500	Ton	50.00	25,000
Total	1966						8,529,000
	1965						8,993,000

* Dry Weight

FRUIT AND NUT CROPS: ACREAGE, PRODUCTION AND VALUE 1965-66

Crop	Year	Harvested Per		Production		Value	Total
		Acreege	Acree	Total	Unit	Per Unit	
Almonds (Meats)	1966	271	.71	192	Ton	1,138.00	218,000
	1965	258	.42	108	Ton	1,055.00	114,000
Apples - Fresh	1966	214	11.63	1,151	Ton	261.00	300,000
	1965	217	10.58	1,500	Ton	138.00	207,000
Processed	1966	X	X	1,337	Ton	55.00	73,500
	1965	X	X	795	Ton	55.00	43,700
Apricots - Fresh	1966	84	7.55	449	Ton	206.00	92,500
	1965	109	9.00	454	Ton	220.00	99,900
Processed	1966	X	X	185	Ton	50.00	9,300
	1965	X	X	527	Ton	64.00	34,000
Avocados	1966	86	1.98	170	Ton	320.00	54,400
	1965	69	2.13	147	Ton	680.00	99,900
Bushberries - Fresh	1966	10.5	3.98	42	Ton	738.00	31,000
	1965	9	4.40	40	Ton	440.00	17,600
Cherries	1966	15	1.27	19	Ton	421.00	8,000
	1965	12	5.00	60	Ton	656.00	39,400
Figs	1966	111	2.20	X	X	X	X
	1965	144	4.50	X	X	X	X
Fresh	1966	X	X	60	Ton	328.00	19,700
	1965	X	X	492	Ton	309.00	152,000
Processed	1966	X	X	184	Ton	125.00	23,000
	1965	X	X	156	Ton	160.00	25,000
Grapes - Table	1966	29,469	10.15	X	X	X	47,874,200
	1965	30,101	6.50	X	X	X	41,304,000
Emperor	1966	X	X	120,000	Ton	184.00	22,080,000
	1965	X	X	123,000	Ton	150.00	18,450,000
Almeria	1966	X	X	7,500	Ton	212.00	1,590,000
	1965	X	X	6,410	Ton	152.000	974,000
Ribier	1966	X	X	20,000	Ton	218.00	4,360,000
	1965	X	X	14,580	Ton	203.00	2,960,000
White Malaga	1966	X	X	2,948	Ton	152.00	448,000
	1965	X	X	3,858	Ton	120.00	463,000
Red Malaga	1966	X	X	3,837	Ton	207.00	794,000
	1965	X	X	5,950	Ton	232.00	1,380,000

FRUIT AND NUT CROPS: ACREAGE, PRODUCTION AND VALUE 1965-66 (Con't)

Crop	Year	Harvested Per Acreage Acre		Production		Value	
				Total	Unit	Per Unit	Total
Muscat	1966	X	X	38,900	Ton	40.00	1,556,000
	1965	X	X	25,500	Ton	95.00	2,422,000
Cardinal	1966	X	X	2,365	Ton	230.00	544,000
	1965	X	X	2,250	Ton	206.00	464,000
Italia	1966	X	X	4,012	Ton	205.00	822,000
	1965	X	X	3,150	Ton	193.00	608,000
Miscellaneous	1966	X	X	8,400	Ton	223.00	1,873,000
	1965	X	X	11,000	Ton	239.00	2,629,000
Thompson - Fresh	1966	X	X	61,000	Ton	200.00	12,200,000
	1965	X	X	63,180	Ton	154.00	9,730,000
Canning	1966	X	X	30,330	Ton	53.00	1,607,000
	1965	X	X	27,810	Ton	44.00	1,224,000
Grapes - Raisin	1966	34,465	X	29,744	Ton	236.00	7,020,000
	1965	31,504	X	27,520	Ton	228.00	6,275,000
Grapes - Wine	1966	6,058	X	114,000	Ton	26.60	3,032,000
	1965	5,925	X	191,000	Ton	32.00	6,112,000
Grapefruit - Fresh	1966	113	11.00	1,243	Ton	125.00	155,000
	1965	116	11.00	830	Ton	67.10	55,700
Processed	1966	X	X	X	Ton	X	X
	1965	X	X	446	Ton	20.00	8,900
Lemons - Fresh	1966	1,679	7.57	7,368	Ton	172.00	1,267,000
	1965	1,697	15.50	23,424	Ton	54.35	2,033,000
Processed	1966	X	X	5,342	Ton	49.25	263,000
	1965	X	X	2,820	Ton	41.25	119,000
Nectarines - Fresh	1966	2,788	4.75	13,045	Ton	233.00	3,030,000
	1965	2,819	5.95	16,773	Ton	169.00	2,835,000
Processed	1966	X	X	198	Ton	30.00	5,940
	1965	X	X	X	Ton	X	X
Clives - Canned	1966	10,567	2.20	20,562	Ton	230.00	4,729,000
	1965	10,094	1.96	16,816	Ton	202.00	3,397,000
Clive - Cil	1966	X	X	2,685	Ton	65.00	175,000
	1965	X	X	2,968	Ton	53.00	157,000
Cranges - Navels Fresh	1966	31,931	13.07	316,720	Ton	141.00	44,658,000
	1965	30,774	9.96	275,904	Ton	117.00	32,281,000
Processed	1966	X	X	100,689	Ton	27.50	2,769,000
	1965	X	X	30,605	Ton	25.00	765,000

FRUIT AND NUT CROPS: ACREAGE, PRODUCTION AND VALUE 1965-66 (Con't.)

Crop	Year	Harvested Acreage	Per Acre	Production		Value	
				Total	Unit	Per Unit	Total
Valencias - Fresh	1966	14,028	15.45	151,377	Ton	141.00	21,344,000
	1965	14,189	9.60	100,831	Ton	95.60	9,639,000
Processed	1966	X	X	65,357	Ton	57.25	3,742,000
	1965	X	X	35,427	Ton	35.00	1,240,000
Limes	1966	8	12.50	100	Ton	500.00	50,000
	1965	8	10.00	80	Ton	240.00	19,200
Peaches - Cling Processed	1966	3,241	12.36	40,059	Ton	67.00	2,684,000
	1965	3,261	12.80	41,740	Ton	63.00	2,630,000
Freestone - Fresh	1966	3,376	7.90	24,576	Ton	209.00	5,136,000
	1965	3,763	6.30	21,795	Ton	190.00	4,141,000
Freestone - Processed	1966	X	X	2,094	Ton	51.00	107,000
	1965	X	X	1,911	Ton	42.00	80,300
Pears - Bartlett	1966	11	8.55	94	Ton	160.50	15,100
	1965	11	9.16	100	Ton	75.25	7,520
Plums	1966	7,797	2.54	X	X	X	X
	1965	7,885	6.80	X	X	X	X
Fresh	1966	X	X	19,699	Ton	273.00	5,378,000
	1965	X	X	53,281	Ton	180.00	9,591,000
Culls	1966	X	X	100	Ton	10.75	1,070
	1965	X	X	337	Ton	7.50	2,530
Pecans	1966	31	.45	14	Ton	550.00	7,700
	1965	33	.75	25	Ton	840.00	21,000
Persimmons	1966	171	7.28	1,245	Ton	310.50	387,000
	1965	167	7.70	1,286	Ton	198.00	255,000
Pomegranates	1966	639	6.43	4,108	Ton	165.00	678,000
	1965	631	5.50	3,470	Ton	149.00	517,000
Prunes - Processed	1966	1,305	10.50	13,702	Ton	240.00	3,288,000
	1965	1,014	1.37	1,389	Ton	240.00	333,000
Pistachio Nuts	1966	101	250	25,250	Lbs.	.65	16,400
	1965	60	1,300	78,000	Lbs.	.95	74,100
Quince	1966	17	9.52	162	Ton	271.00	43,900
	1965	17	8.76	149	Ton	188.00	28,000
Strawberries	1966	6.4	8.20	52	Ton	234.00	12,200
	1965	7	3.57	25	Ton	500.00	12,500

FRUIT AND NUT CRCS: ACREAGE, PRODUCTION AND VALUE 1965-66 (Con't)

Crop	Year	Harvested Per		Production		Value	
		Acreege	Acre	Total	Unit	Per Unit	Total
*Tangerines	1966	276	4.66	1,286	Ton	261.00	336,000
	1965	164	11.65	1,910	Ton	136.00	260,000
Walnuts	1966	13,135	.86	11,296	Ton	456.00	5,151,000
	1965	13,026	1.00	13,026	Ton	430.00	5,601,000
TOTAL	1966						164,194,000
	1965						130,627,000

*Includes Tangerines, Mandarins, Tangelos and others.

NURSERY PRODUCTS: SALES AND VALUE - 1965-66

Item	Year	Quantity Sold	Unit	Per Unit	Total
Citrus & Sub-Tropical Fruit Trees	1966	1,064,000	Each	2.51	2,671,000
	1965	1,016,000	Each	2.50	2,540,000
Citrus Buds	1966	2,552,000	Each	.05	128,000
	1965	2,685,000	Each	.06	161,000
Citrus Seedlings	1966	1,025,000	Each	.14	144,000
	1965	915,000	Each	.15	137,000
Citrus Seeds	1966	155	Quart	17.58	2,720
	1965	250	Quart	20.00	5,000
Deciduous Fruit And Nut Trees	1966	1,005,000	Each	.96	965,000
	1965	395,074	Each	.93	367,000
Grape Vines	1966	815,000	M	90.00	73,400
	1965	197,074	M	75.00	14,800
Ornamentals and Cut Flowers	1966	X	X	X	215,000
	1965	X	X	X	417,000
Vegetable and Flower Plants in Flats	1966	22,000	Flat	2.38	52,400
	1965	4,532	Flat	2.35	10,600
Total	1966				4,252,000
	1965				3,652,000

LIVESTOCK AND POULTRY: PRODUCTION AND VALUE - 1965-66

Item	Year	Production		Unit	Value	
		No. of Head	Total Liveweight		Per Unit	Total
Cattle and Calves	1966	567,000		X Head	120.00	68,000,000
	1965	364,000		X Head	160.00	58,240,000
Lambs	1966	1,800	144,000	Lb.	.23	33,100
	1965	2,000	160,000	Lb.	.19	30,400
Sheep	1966	2,200	286,000	Lb.	.06	17,200
	1965	2,000	260,000	Lb.	.06	15,600
Hogs & Pigs	1966	16,000		X Head	39.60	634,000
	1965	14,000		X Head	32.00	448,000
Broilers & Fryers	1966	3,728,000	13,980,000	Lb.	.17	2,377,000
	1965	2,860,000	10,725,000	Lb.	.165	1,770,000
Other Chickens	1966	453,000	1,926,000	Lb.	.077	148,000
	1965	456,000	2,053,000	Lb.	.05	103,000
Chicks	1966	4,454,000		X Each	.26	1,158,000
	1965	4,755,000		X Each	.25	1,189,000
Pullets	1966	754,000		X Each	1.16	875,000
	1965	498,000		X Each	1.48	737,000
Turkeys	1966	955,000	21,679,000	Lb.	.23	4,986,000
	1965	508,000	8,636,000	Lb.	.22	1,900,000
Weeder Geese	1966	10,500		X Each	1.75	18,400
	1965	7,200		X Each	1.75	12,600
Squabs	1966	22,360		X Each	1.03	23,000
	1965	19,500		X Each	1.12	21,800
Total	1966					78,270,000
	1965					64,467,000

LIVESTOCK AND POULTRY PRODUCTS: PRODUCTION AND VALUE - 1965-66

Item	Year	Production	Unit	Value	
				Per Unit	Total
Milk					
Market	1966	6,538,000	Cwt.	4.34	28,375,000
	1965	6,432,000	Cwt.	3.98	25,599,000
Manufacturing	1966	225,000	Cwt.	3.72	837,000
	1965	191,000	Cwt.	3.27	625,000
Wool	1966	16,400	Lb.	.45	7,380
	1965	16,000	Lb.	.42	6,720
Eggs					
Chicken-Market	1966	9,063,000	Doz.	.335	3,036,000
	1965	10,162,000	Doz.	.293	2,977,000
Chicken-Hatching	1966	462,200	Doz.	.74	342,000
	1965	709,000	Doz.	.75	532,000
Turkey-Hatching	1966	7,441,000	Each	.25	1,860,000
	1965	6,397,000	Each	.21	1,343,000
Total	1966				34,457,000
	1965				31,083,000

APIARY PRODUCTS: PRODUCTION AND VALUE - 1965-66

Item	Year	Production	Unit	Value	
				Per Unit	Total
Honey					
Orange	1966	672,000	Lb.	.14	94,000
	1965	604,000	Lb.	.11	66,400
Cotton & Alfalfa	1966	550,000	Lb.	.115	63,300
	1965	801,000	Lb.	.10	80,100
Beeswax	1966	40,743	Lb.	.51	20,800
	1965	43,800	Lb.	.45	19,700
Total	1966				178,000
	1965				166,000

	<u>TOTALS OF MAJOR CROPS</u>	<u>CROP TOTALS</u>
FIELD CROPS		85,602,000
	Cotton	24,074,000
	Cotton Seed	3,673,000
	Alfalfa	28,546,000
SEED CROPS		118,000
VEGETABLE CROPS		8,529,000
FRUIT AND NUT CROPS		164,194,000
	Grapes	57,926,000
	Olives	4,904,000
	Oranges	
	Navels	47,427,000
	Valencia	25,086,000
	Peaches	
	Cling	2,684,000
	Free	5,243,000
	Plums	5,379,000
	Walnuts	5,151,000
NURSERY PRODUCTS		4,252,000
LIVESTOCK AND POULTRY		78,270,000
	Livestock	68,685,000
	Poultry	9,585,000
LIVESTOCK AND POULTRY PRODUCTS		34,457,000
	Milk	29,212,000
	Eggs	5,238,000
APIARY PRODUCTS		178,000
	GRAND TOTAL	\$375,600,000

COMPARISONS OF AGRICULTURAL INCOME

1946 - 1966

1946	-----	\$183,330,683
1947	-----	\$188,138,995
1948	-----	\$184,507,491
1949	-----	\$178,880,506
1950	-----	\$196,819,459
1951	-----	\$245,462,808
1952	-----	\$252,727,816
1953	-----	\$212,975,991
1954	-----	\$222,542,176
1955	-----	\$233,612,492
1956	-----	\$263,403,142
1957	-----	\$284,308,391
1958	-----	\$328,584,889
1959	-----	\$341,645,299
1960	-----	\$334,012,325
1961	-----	\$322,770,545
1962	-----	\$329,094,057
1963	-----	\$325,848,300
1964	-----	\$357,335,000
1965	-----	\$324,221,000
1966	-----	\$375,600,000

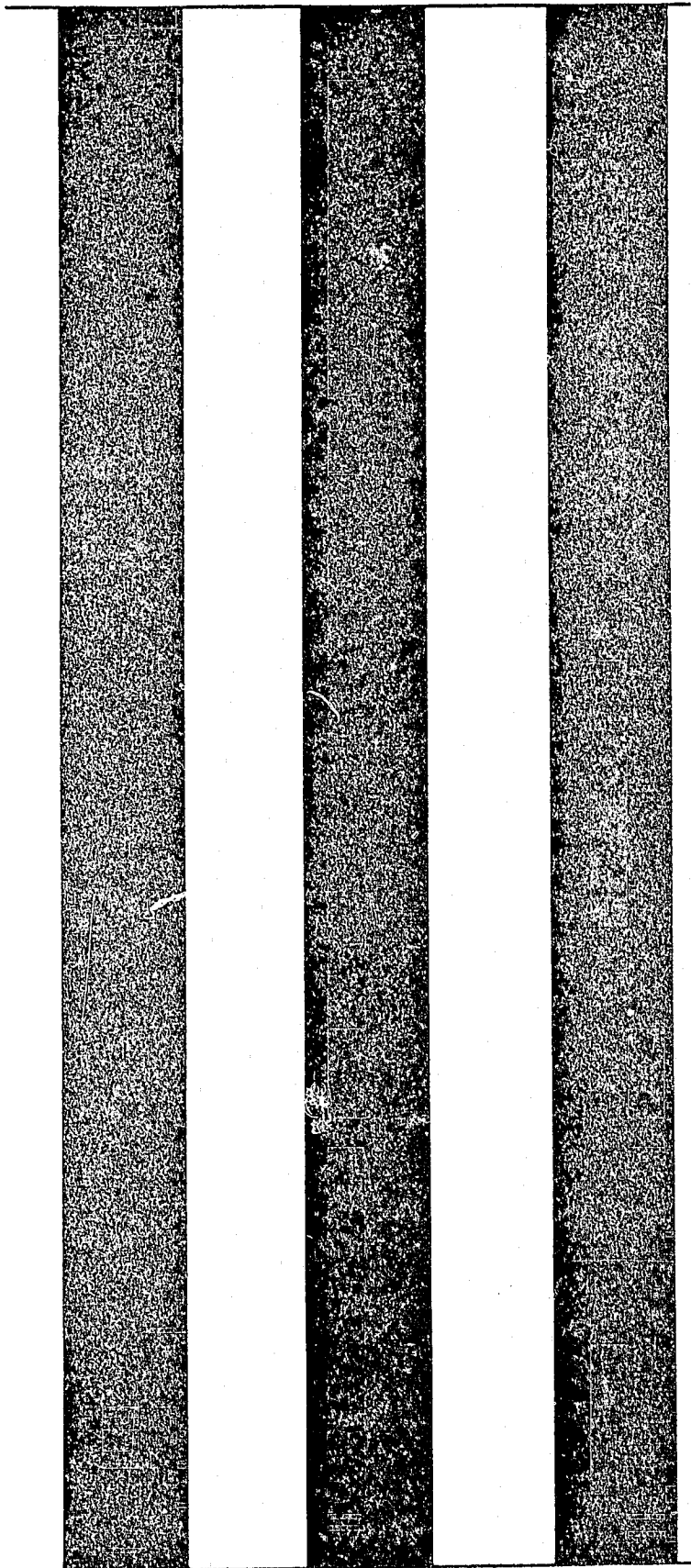

1967

ANNUAL REPORT

1967



**TULARE COUNTY
AGRICULTURAL COMMISSIONER**

ELVIN O. MANKINS
AGRICULTURAL COMMISSIONER

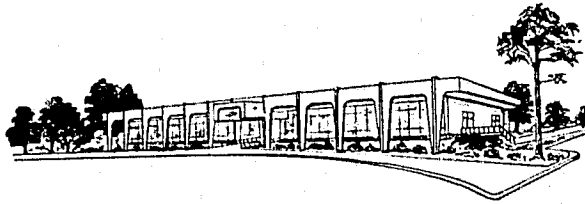

TELEPHONE 732-5511 EXT. 306

OFFICE OF
TULARE COUNTY AGRICULTURAL COMMISSIONER
COUNTY CIVIC CENTER
VISALIA, CALIFORNIA 93277

1967

TO EARL COKE, DIRECTOR
STATE DEPARTMENT OF AGRICULTURE

AND

THE HONORABLE BOARD OF SUPERVISORS
TULARE COUNTY

The Agricultural Code states in Section 2279; "The Commissioner shall compile reports of the condition, acreage, production and value of the agricultural products of his county. The Commissioner may publish such reports and shall transmit a copy thereof to the Director."

Insofar as possible, the acreage represents "net planted" and the value of all crops is f.o.b. basis - not what the farmer received. While this is income to Tulare County, the cost of producing, picking, hauling, packing and otherwise preparing for market is deducted from these figures, and does not necessarily show the financial benefits that the farmer receives from any given commodity.

The information in this report is from many and varied sources and is as accurate as is possible. Our entire staff assisted in the compilation of these figures, also we are indebted to the many individuals and organizations for their help and cooperation in making available to this department their records and information. We wish to express our sincere appreciation for this valuable help.

Respectfully submitted,

Elvin O. Mankins
Agricultural Commissioner

COUNTY OF TULARE

DIRECTOR OF AGRICULTURE - STATE OF CALIFORNIA

EARL COKE

TULARE COUNTY BOARD OF SUPERVISORS

CHARLES CUMMINGS, CHAIRMAN

CARL E. BOOTH
FRED BATKIN

RAYMOND MULLER
DONALD M. HILLMAN

ELVIN O. MANKINS, AGRICULTURAL COMMISSIONER

TULARE COUNTY AGRICULTURAL ACREAGE STATISTICS

ORCHARD CROPS	BEARING ACREAGE	NON-BEARING ACREAGE	TOTAL ACREAGE
<u>CITRUS</u>			
Grapefruit	113	19	132
Lemons	1,733	966	2,699
Limes	7	1	8
Navels	33,167	17,336	50,503
Valencias	16,760	7,103	23,863
* Tangerines	680	581	1,261
TOTAL	52,460	26,006	78,466
<u>DECIDUOUS AND GRAPES</u>			
Almonds	279	775	1,054
Apples	213	45	258
Apricots	85	73	158
Avocados	86	87	173
Cherries	23	10	33
Figs	158	15	173
Grapes			
Table	29,119	1,447	30,566
Raisin	34,149	1,377	35,526
Wine	5,996	710	6,706
Nectarines	2,770	206	2,976
Olives	10,725	1,281	12,006
Peaches			
Cling	2,829	497	3,326
Freestone	3,264	265	3,529
** Pears	14	79	93
Pecans	31	4	35
Plums	8,161	609	8,770
Prunes	1,415	2,518	3,933
Persimmons	175	46	221
Pistachio Nuts	101	78	179
Pomegranates	658	73	731
Quince	20	27	47
Walnuts	15,105	2,384	17,489
TOTAL	114,327	12,606	125,884
<hr/>			
Total Grapes	69,264	3,534	72,798
Total Orchard Crops	98,572	35,078	133,650
TOTAL	167,836	38,612	206,448

* Includes Tangerines, Mandarins, Tangelos and others. (Acreage revised in 1967)
 ** Includes Apple Pear (Cross)

NOTE: 1 - New Plantings are through June 30, 1967.
 2 - Citrus yields in this report are for 1965 - 66 crop year.

FIELD CROPS: ACREAGE, PRODUCTION AND VALUE - 1966 - 57

Crop	Year	Harvested Acreage	Per Acre	Production		Value	
				Total	Unit	Per Unit	Total
Barley	1967	99,700	1.90	189,000	Ton	46.25	8,741,000
	1966	58,400	1.52	88,700	Ton	52.00	4,612,000
Beans - Dry	1967	4,760	.92	4,380	Ton	245.00	1,073,000
	1966	7,500	.95	7,100	Ton	150.00	1,065,000
Corn - Field	1967	38,610	2.38	91,900	Ton	50.80	4,669,000
	1966	23,449	3.10	72,690	Ton	51.50	3,744,000
Cotton - Lint	1967	100,000	1.46	146,000	Bale	184.00	26,864,000
	1966	107,000	1.49	159,430	Bale	151.00	24,074,000
Cotton - Seed	1967	X	X	63,000	Ton	53.00	3,339,000
	1966	X	X	61,221	Ton	60.00	3,673,000
Hay - Alfalfa	1967	119,600	7.28	871,000	Ton	29.60	25,782,000
	1966	132,828	7.60	1,009,000	Ton	27.60	27,848,000
Processed	1967	X	X	17,800	Ton	43.71	778,000
	1966	X	X	19,500	Ton	35.80	698,000
Grain	1967	2,520	2.56	6,450	Ton	23.70	153,000
	1966	1,392	1.28	1,780	Ton	27.50	49,000
Oats	1967	6,500	2.00	13,000	Ton	45.00	585,000
	1966	8,893	1.75	15,560	Ton	40.00	622,000
Pasture & Range Irrigated	1967	34,500	X	X	Acre	75.00	2,588,000
	1966	52,000	X	X	Acre	72.00	3,744,000
Native	1967	900,000	X	X	Acre	4.50	4,050,000
	1966	900,000	X	X	Acre	4.50	4,050,000
Other	1967	127,000	X	X	Acre	4.00	508,000
	1966	167,000	X	X	Acre	4.00	668,000
Rice	1967	630	2.15	1,355	Ton	82.50	112,000
	1966	633	2.80	1,772	Ton	80.00	142,000
Safflower	1967	3,450	1.68	5,796	Ton	82.50	478,000
	1966	2,238	.80	1,790	Ton	100.00	179,000
Seed Screening	1967	X	X	435	Ton	36.00	15,700
	1966	X	X	175	Ton	40.30	7,050
Silage	1967	23,000	16.00	368,000	Ton	6.00	2,208,000
	1966	20,000	22.00	440,000	Ton	6.00	2,640,000
Sorghum - Grain	1967	62,170	1.97	122,000	Ton	41.35	5,045,000
	1966	38,000	2.26	85,880	Ton	44.00	3,779,000

FIELD CROPS: ACREAGE, PRODUCTION AND VALUE - 1966 - 67

Crop	Year	Harvested Acreage	Per Acre	Production		Value	
				Total	Unit	Per Unit	Total
Straw	1967	X	X	6,700	Ton	12.50	83,800
	1966	X	X	8,000	Ton	16.00	128,000
Sugar Beets	1967	10,154	19.30	195,972	Ton	10.78	2,113,000
	1966	14,522	19.51	283,324	Ton	11.00	3,116,000
Sunflowers	1967	X	X	X	X	X	X
	1966	20	.50	10	Ton	180.00	1,800
Wheat	1967	23,912	1.17	27,977	Ton	56.00	1,567,000
	1966	15,000	.77	11,550	Ton	66.00	762,000
TOTAL	1967						90,752,000
	1966						85,602,000

SEED CROPS: ACREAGE, PRODUCTION AND VALUE 1966 - 67

Crop	Year	harvested Acreage	Per Acre	Production		Value	
				Total	Unit	Per Unit	Total
Beans - Blackeye #5	1967	226	1.15	260	Ton	345.00	89,700
	1966	334	1.15	384	Ton	160.00	61,400
Barley - Certified	1967	60	1.53	92	Ton	78.63	7,230
	1966	34	1.76	60	Ton	90.00	5,400
Oats - Certified Curt	1967	X	X	X	X	X	X
	1966	37	2.51	93	Ton	90.00	8,370
Indio	1967	X	X	X	X	X	X
	1966	8	1.50	12	Ton	95.00	1,140
Kanota	1967	25	2.00	50	Ton	85.00	4,250
	1966	12	1.50	18	Ton	100.00	1,800
Sierra	1967	X	X	X	X	X	X
	1966	45	2.00	90	Ton	95.00	8,550
Rapida	1967	11	.97	11	Ton	100.00	1,100
	1966	X	X	X	X	X	X
Wheat - Registered and Certified	1967	239	2.00	478	Ton	91.57	43,800
	1966	164	2.00	328	Ton	95.00	31,000
TOTAL	1967						146,000
	1966						118,000

VEGETABLE CROPS: ACREAGE, PRODUCTION AND VALUE 1966 - 67

Crop	Year	Harvested Acreage	Per Acre	Production		Value	
				Total	Unit	Per Unit	Total
Asparagus - Fresh	1967	485	2.52	407	Ton	316.00	129,000
	1966	474	1.68	670	Ton	340.00	228,000
Processed	1967	X	X	815	Ton	270.00	220,000
	1966	X	X	126	Ton	270.00	34,000
Beans - Green	1967	2,284	2.41	5,504	Ton	107.00	589,000
	1966	95	2.37	225	Ton	440.00	99,000
Cabbage	1967	X	X	X	X	X	X
	1966	6	7.00	42	Ton	62.50	2,630
Corn - Sweet	1967	10	1.68	16.80	Ton	178.00	2,990
	1966	84	3.30	277	Ton	101.00	28,000
Cucumbers	1967	84	4.10	344	Ton	213.00	73,300
	1966	76	21.00	1,596	Ton	195.00	311,000
Egg Plant	1967	14	16.00	224	Ton	220.00	49,300
	1966	35	18.00	630	Ton	221.00	139,000
Lettuce - Mixed	1967	49	9.00	441	Ton	99.00	43,700
	1966	178	16.00	2,848	Ton	67.00	191,000
Melons - Cantaloupe	1967	40	8.00	320	Ton	225.00	72,000
	1966	58	14.00	812	Ton	66.00	53,600
Cranshaw	1967	25	3.51	88	Ton	160.00	14,100
	1966	63	4.76	300	Ton	135.00	40,500
Honey Dew - Fresh	1967	376	10.00	3,040	Ton	120.00	365,000
	1966	425	18.00	5,150	Ton	92.00	474,000
Processed	1967	X	X	720	Ton	10.00	7,200
	1966	X	X	2,500	Ton	15.00	37,500
Casaba	1967	25	4.6	115	Ton	140.00	16,100
	1966	20	8.7	174	Ton	110.00	19,100
Watermelons	1967	979	11.00	10,769	Ton	34.00	366,000
	1966	477	9.17	4,374	Ton	27.50	120,000
Okra	1967	X	X	X	X	X	X
	1966	15	8.4	126	Ton	133.00	16,800
Onions	1967	11	5.25	58	Ton	175.00	10,200
	1966	13	5.93	77	Ton	177.50	13,700
Peas - Green	1967	200	2.45	490	Ton	210.00	103,000
	1966	261	1.48	386	Ton	279.30	108,000

VEGETABLE CROPS: ACREAGE, PRODUCTION AND VALUE 1966 - 67

Crop	Year Harvested	Acreage	Per Acre	Production		Value	
				Total	Unit	Per Unit	Total
Peppers - Bell	1967	37	6.00	222	Ton	65.00	14,400
	1966	70	9.00	630	Ton	201.00	127,000
Chili - (Dry Wt.)	1967	211	.51	107	Ton	380.00	40,700
	1966	295	1.06	313	Ton	380.00	119,000
Pimento	1967	350	2.50	875	Ton	65.00	56,900
	1966	101	5.47	552	Ton	68.00	37,500
Julipino	1967	20	5.00	100	Ton	140.00	14,000
	1966	7	5.00	35	Ton	440.00	15,400
Potatoes - Market	1967	3,802	15.71	30,659	Ton	40.69	1,248,000
	1966	4,389	22.95	44,768	Ton	56.40	2,525,000
Culls	1967	X	X	29,070	Ton	4.00	116,000
	1966	X	X	55,959	Ton	4.00	224,000
Squash	1967	142	6.00	852	Ton	168.00	143,000
	1966	152	5.25	798	Ton	204.00	163,000
Tomatoes - Fresh	1967	1,172	12.30	14,415	Ton	335.00	4,829,000
	1966	945	17.50	16,537	Ton	197.00	3,258,000
Processed	1967	240	9.00	2,160	Ton	42.50	91,800
	1966	480	13.00	6,240	Ton	23.00	144,000
TOTAL	1967						8,615,000
	1966						8,529,000

FRUIT AND NUT CROPS: ACREAGE, PRODUCTION AND VALUE 1966 - 67

Crop	Year	Harvested Acreage	Per Acre	Production		Value		Total
				Total	Unit	Per Unit	Total	
Almonds - Meats	1967	279	.58	162	Ton	1,120.00	181,000	
	1966	271	.71	192	Ton	1,138.00	218,000	
Apples - Fresh	1967	213	6.20	1,270	Ton	194.00	246,000	
	1966	214	11.63	1,151	Ton	261.00	300,000	
Processed	1967	X	X	50	Ton	240.00	12,000	
	1966	X	X	1,337	Ton	55.00	73,500	
Apricots - Fresh	1967	85	6.80	364	Ton	224.00	81,500	
	1966	84	7.55	449	Ton	206.00	92,500	
Processed	1967	X	X	214	Ton	117.00	25,000	
	1966	X	X	185	Ton	50.00	9,300	
Avocados	1967	86	.51	44	Ton	440.00	19,400	
	1966	86	1.98	170	Ton	320.00	54,400	
Bushberries - Fresh	1967	5.5	3.60	20	Ton	332.00	6,640	
	1966	10.5	3.98	42	Ton	738.00	31,000	
Cherries	1967	23	1.71	39	Ton	832.00	32,400	
	1966	15	1.27	19	Ton	421.00	8,000	
Figs	1967	158	2.70	X	X	X	X	
	1966	111	2.20	X	X	X	X	
Fresh	1967	X	X	277	Ton	256.00	70,900	
	1966	X	X	60	Ton	328.00	19,700	
Processed	1967	X	X	150	Ton	160.00	24,000	
	1966	X	X	184	Ton	125.00	23,000	
Grapes - Table	1967	29,119	6.36	X	X	X	37,484,400	
	1966	29,469	10.15	X	X	X	47,874,200	
Emperor	1967	X	X	61,000	Ton	259.00	15,799,000	
	1966	X	X	120,000	Ton	184.00	22,080,000	
Almeria	1967	X	X	4,300	Ton	218.00	937,400	
	1966	X	X	7,500	Ton	212.00	1,590,000	
Ribier	1967	X	X	14,600	Ton	268.00	3,913,000	
	1966	X	X	20,000	Ton	218.00	4,360,000	
White Malaga	1967	X	X	3,700	Ton	179.00	662,000	
	1966	X	X	2,948	Ton	152.00	448,000	
Red Malaga	1967	X	X	2,450	Ton	242.00	593,000	
	1966	X	X	3,837	Ton	207.00	794,000	

FRUIT AND NUT CROPS: ACREAGE, PRODUCTION AND VALUE 1966 -- 67

Crop	Year	Harvested Acreage	Per Acre	Production		Value	
				Total	Unit	Per Unit	Total
Muscat	1967	X	X	35,400	Ton	42.50	1,505,000
	1966	X	X	38,900	Ton	40.00	1,556,000
Cardinal	1967	X	X	1,760	Ton	250.00	440,000
	1966	X	X	2,365	Ton	230.00	544,000
Italia	1967	X	X	3,000	Ton	246.00	738,000
	1966	X	X	4,012	Ton	205.00	822,000
Miscellaneous	1967	X	X	5,970	Ton	225.00	1,343,000
	1966	X	X	8,407	Ton	223.00	1,873,000
Thompson - Fresh	1967	X	X	53,000	Ton	218.00	11,554,000
	1966	X	X	61,000	Ton	200.00	12,200,000
Canning	1967	X	X	17,855	Ton	60.00	1,071,000
	1966	X	X	30,330	Ton	53.00	1,607,000
Grapes - Raisin	1967	34,149	X	18,740	Ton	280.00	5,247,000
	1966	34,465	X	29,744	Ton	236.00	7,020,000
Grapes - Wine	1967	5,996	X	103,000	Ton	37.50	3,863,000
	1966	6,058	X	114,000	Ton	26.60	3,032,000
Grapefruit - Fresh	1967	113	10.24	1,157	Ton	103.00	119,000
	1966	113	11.00	1,243	Ton	125.00	155,000
Processed	1967	X	X	X	Ton	X	X
	1966	X	X	X	Ton	X	X
Lemons - Fresh	1967	1,733	5.32	2,956	Ton	228.00	673,000
	1966	1,679	7.57	7,368	Ton	172.00	1,267,000
Processed	1967	X	X	6,264	Ton	50.00	313,000
	1966	X	X	5,342	Ton	49.25	263,000
Nectarines - Fresh	1967	2,770	3.82	10,580	Ton	312.00	3,301,000
	1966	2,788	4.75	13,045	Ton	233.00	3,039,000
Processed	1967	X	X	X	X	X	X
	1966	X	X	198	Ton	30	5,940
Olives - Canned	1967	10,725	.97	7,178	Ton	461.00	3,309,000
	1966	10,567	2.20	20,562	Ton	230.00	4,729,000
Oil	1967	X	X	3,225	Ton	57.56	186,000
	1966	X	X	2,685	Ton	65.00	175,000

FRUIT AND NUT CROPS: ACREAGE, PRODUCTION AND VALUE 1966 - 67

Crop	Year	Harvested Acreage	Per Acre	Production		Value		Total
				Total	Unit	Per Unit	Total	
Oranges								
Navel - Fresh	1967	33,167	9.38	305,844	Ton	135.00		41,289,000
	1966	31,931	13.07	316,720	Ton	141.00		44,658,000
Processed	1967	X	X	5,262	Ton	24.00		126,000
	1966	X	X	100,689	Ton	27.50		2,769,000
Valencia - Fresh	1967	16,760	10.16	125,727	Ton	126.00		15,842,000
	1966	14,028	15.45	151,377	Ton	141.00		21,344,000
Processed	1967	X	X	44,554	Ton	38.00		1,693,000
	1966	X	X	65,357	Ton	57.25		3,742,000
Limes	1967	7	2.50	18	Ton	375.00		6,750
	1966	8	12.50	100	Ton	500.00		50,000
Peaches								
Cling - Processed	1967	2,829	8.40	23,763	Ton	74.00		1,758,000
	1966	3,241	12.36	40,059	Ton	67.00		2,684,000
Freestone - Fresh	1967	3,264	5.37	16,300	Ton	271.00		4,417,000
	1966	3,376	7.90	24,576	Ton	209.00		5,136,000
Processed	1967	X	X	1,220	Ton	72.00		87,800
	1966	X	X	2,094	Ton	51.00		107,000
Pears	1967	14	1.60	22	Ton	252.00		5,540
	1966	11	8.55	94	Ton	160.50		15,100
Plums	1967	8,161	3.59	X	X	X		X
	1966	7,797	2.54	X	X	X		X
Fresh	1967	X	X	29,198	Ton	265.00		7,737,000
	1966	X	X	19,699	Ton	273.00		5,378,000
Culls	1967	X	X	100	Ton	10.50		1,050
	1966	X	X	100	Ton	10.75		1,070
Pecans	1967	31	.35	11	Ton	900.00		9,900
	1966	31	.45	14	Ton	550.00		7,700
Persimmons	1967	175	3.93	688	Ton	378.00		260,000
	1966	171	7.28	1,245	Ton	310.50		387,000
Pomegranates	1967	658	5.78	3,803	Ton	291.00		1,107,000
	1966	639	6.43	4,108	Ton	165.00		678,000

FRUIT AND NUT CROPS: ACREAGE, PRODUCTION AND VALUE 1966 - 67

Crop	Year	Harvested Acreage	Per Acre	Production		Value	
				Total	Unit	Per Unit	Total
Prunes - Processed	1967	1,415	2.28	3,230	Ton	240.00	775,000
	* 1966	1,305	3.50	4,567	Ton	240.00	1,096,000
Pistachio Nuts	1967	101	100	10,100	Lbs.	.75	7,580
	1966	101	250	25,250	Lbs.	.65	16,400
Quince	1967	12	6.83	82	Ton	259.00	21,200
	1966	17	9.52	162	Ton	271.00	43,900
Strawberries	1967	5.0	2.25	11	Ton	555.00	6,110
	1966	6.4	8.20	52	Ton	234.00	12,200
Tangerines	** 1967	490	2.46	1,205	Ton	160.00	193,000
	1966	276	4.66	1,286	Ton	261.00	336,000
Walnuts	1967	15,105	.78	11,900	Ton	548.00	6,521,000
	1966	13,135	.86	11,296	Ton	456.00	5,151,000
TOTAL	1967						138,129,000
	* 1966						162,002,000

* Revised

** Includes Tangerines, Mandarins, Tangelos and others.

NURSERY PRODUCTS: SALES AND VALUE 1966 - 67

Item	Year	Quantity Sold	Unit	Per Unit	Total
Citrus and Subtropical Fruit Trees	1967	722,000	Each	2.36	1,704,000
	1966	1,064,000	Each	2.51	2,671,000
Citrus Buds	1967	1,841,000	Each	.06	110,000
	1966	2,552,000	Each	.05	128,000
Citrus Seedlings	1967	326,000	Each	.11	35,900
	1966	1,025,000	Each	.14	144,000
Citrus Seeds	1967	40	Quart	20.00	800
	1966	155	Quart	17.58	2,720
Deciduous Fruit and Nut Trees	1967	819,000	Each	.96	786,000
	1966	1,005,000	Each	.96	965,000
Grape Vines	1967	728,000	M	101.00	73,500
	1966	815,000	E	90.00	73,400
Ornamentals and Cut Flowers	1967	X	X	X	629,000
	1966	X	X	X	215,000
Vegetable and Flower Plants in Flats	1967	10,000	Flat	2.35	23,500
	1966	22,000	Flat	2.38	52,400
TOTAL	1967				3,363,000
	1966				4,252,000

LIVESTOCK AND POULTRY: PRODUCTION AND VALUE 1966 - 67

Item	Year	Production		Unit	Per Unit	Value
		No. of Head	Total Liveweight			Total
Cattle and Calves	1967	589,000	X	Head	124.00	73,036,000
	1966	567,000	X	Head	120.00	68,000,000
Lambs	1967	2,000	160,000	Lb.	.2250	36,000
	1966	1,800	144,000	Lb.	.23	33,100
Sheep	1967	2,500	275,000	Lb.	.0575	15,800
	1966	2,200	286,000	Lb.	.06	17,200
Hogs and Pigs	1967	26,000	X	Head	50.74	1,319,000
	1966	16,000	X	Head	39.60	634,000
Broilers and Fryers	1967	4,633,000	17,374,000	Lb.	.153	2,658,000
	1966	3,728,000	13,980,000	Lb.	.17	2,377,000
Other Chickens	1967	421,000	1,765,000	Lb.	.035	62,800
	1966	453,000	1,926,000	Lb.	.077	148,000
Chicks	1967	3,588,000	X	Each	.26	933,000
	1966	4,454,000	X	Each	.26	1,158,000
Pullets	1967	1,244,000	X	Each	1.34	1,667,000
	1966	754,000	X	Each	1.16	875,000
Turkeys	1967	1,420,000	28,520,000	Lb.	.167	4,763,000
	1966	955,000	21,679,000	Lb.	.23	4,986,000
Weeder Geese	1967	8,000	X	Each	1.75	14,000
	1966	10,500	X	Each	1.75	18,400
Squabs	1967	22,900	X	Each	.98	22,400
	1966	22,360	X	Each	1.03	23,000
TOTAL	1967					84,527,000
	1966					78,270,000

LIVESTOCK AND POULTRY PRODUCTS: PRODUCTION AND VALUE 1966 - 67

Item	Year	Production	Unit	Value Per Unit	Total
Milk Market	1967	7,298,000	Cwt.	4.50	32,841,000
	1966	6,538,000	Cwt.	4.34	28,375,000
Manufacturing	1967	87,800	Cwt.	4.02	353,000
	1966	225,000	Cwt.	3.72	837,000
Wool	1967	11,800	Lb.	.34	4,000
	1966	16,400	Lb.	.45	7,380
Eggs Chicken - Market	1967	8,709,000	Doz.	.269	2,343,000
	1966	9,063,000	Doz.	.335	3,036,000
Chicken - Hatching	1967	472,520	Doz.	.75	354,000
	1966	462,200	Doz.	.74	342,000
Turkey - Hatching	1967	12,808,000	Each	.24	3,074,000
	1966	7,441,000	Each	.25	1,860,000
TOTAL	1967				38,969,000
	1966				34,457,000

APIARY PRODUCTS: PRODUCTION AND VALUE 1966 - 67

Item	Year	Production	Unit	Value Per Unit	Total
Honey Orange	1967	1,002,000	Lb.	.135	135,000
	1966	672,000	Lb.	.14	94,000
Cotton & Alfalfa	1967	668,000	Lb.	.115	77,000
	1966	550,000	Lb.	.115	63,300
Beeswax	1967	28,000	Lb.	.58	16,200
	1966	40,743	Lb.	.51	20,800
TOTAL	1967				228,000
	1966				178,000

TOTALS OF MAJOR CROPSCROP TOTALS

FIELD CROPS

\$ 90,752,000

Cotton	26,864,000
Cotton Seed	3,339,000
Alfalfa	26,560,000

SEED CROPS

146,000

VEGETABLE CROPS

8,615,000

FRUIT AND NUT CROPS

138,129,000

Grapes	46,594,000
Olives	3,495,000
Oranges	
Navels	41,415,000
Valencia	17,535,000
Peaches	
Cling	1,758,000
Free	4,504,000
Plums	7,738,000
Walnuts	6,521,000

NURSERY PRODUCTS

3,363,000

LIVESTOCK AND POULTRY

84,527,000

Livestock	74,406,000
Poultry	10,120,000

LIVESTOCK AND POULTRY PRODUCTS

38,969,000

Milk	33,194,000
Eggs	5,771,000

APIARY PRODUCTS

228,000

GRAND TOTAL \$364,729,000

COMPARISONS OF AGRICULTURAL INCOME

1947 - 1967

1947	-----	\$188,138,995
1948	-----	\$184,507,491
1949	-----	\$178,880,506
1950	-----	\$196,819,459
1951	-----	\$245,462,808
1952	-----	\$252,727,816
1953	-----	\$212,975,991
1954	-----	\$222,542,176
1955	-----	\$233,612,492
1956	-----	\$263,403,142
1957	-----	\$284,308,391
1958	-----	\$328,584,889
1959	-----	\$341,645,299
1960	-----	\$334,012,325
1961	-----	\$322,770,545
1962	-----	\$329,094,057
1963	-----	\$325,848,300
1964	-----	\$357,335,000
1965	-----	\$324,221,000
* 1966	-----	\$373,408,000
1967	-----	\$364,729,000

* Revised

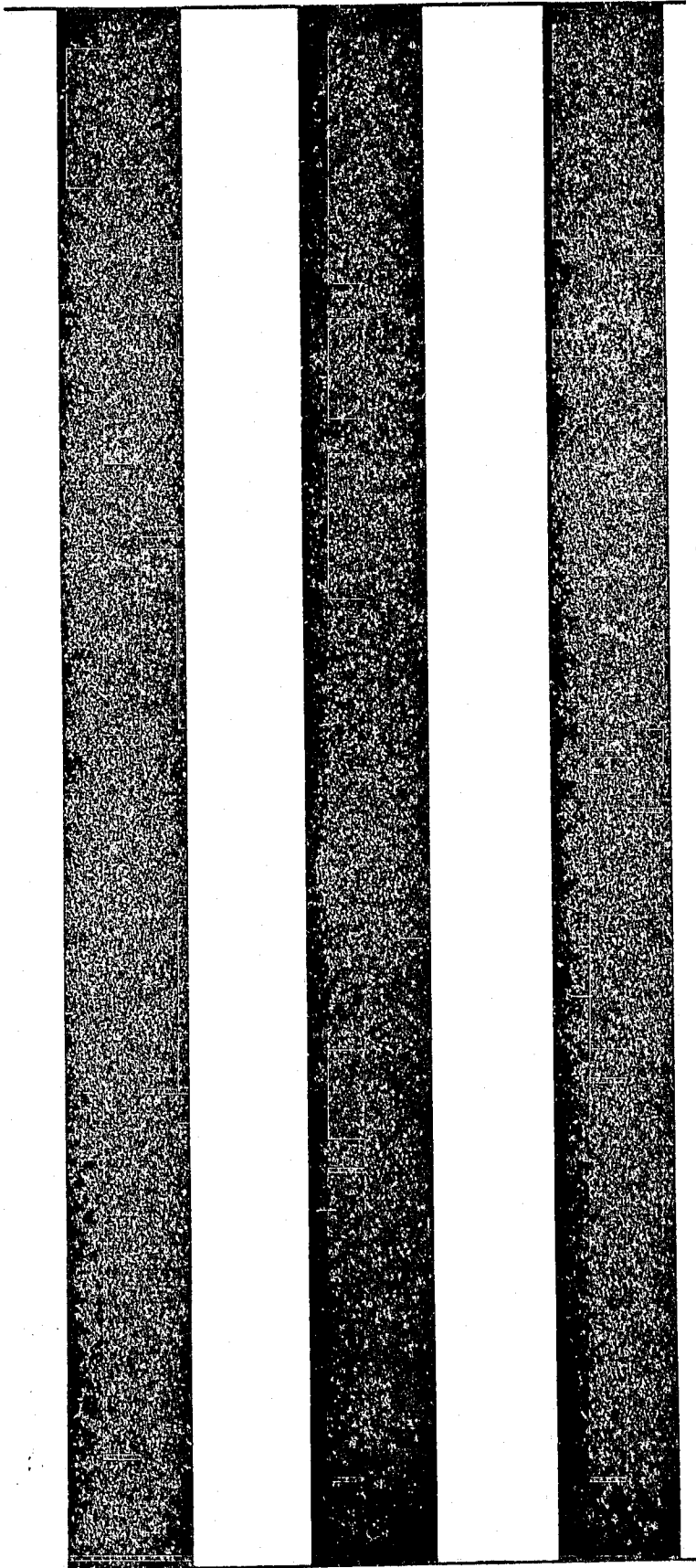

1968

Page VF
p. 10
m.m.
Lis.

Calif. Tulare Co. Ag. Commissioner

ANNUAL REPORT

1968

1968

UNIVERSITY OF CALIFORNIA
DAVIS
JUN 16 1969
GOV'T. DOCS. - LIBRARY

TULARE COUNTY AGRICULTURAL COMMISSIONER

ELVIN O. MANKINS
AGRICULTURAL COMMISSIONER

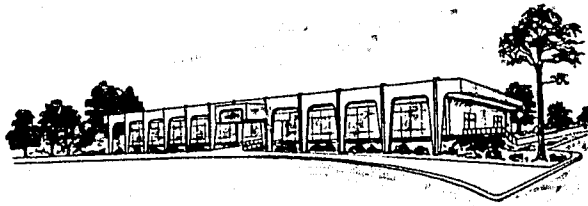

TELEPHONE 732-5511 EXT. 306

OFFICE OF
TULARE COUNTY AGRICULTURAL COMMISSIONER

COUNTY CIVIC CENTER
VISALIA, CALIFORNIA 93277

1968

TO JERRY FIELDER, DIRECTOR
STATE DEPARTMENT OF AGRICULTURE

AND

THE HONORABLE BOARD OF SUPERVISORS
TULARE COUNTY

The Agricultural Code states in Section 2279; "The Commissioner shall compile reports of the condition, acreage, production and value of the agricultural products of his county. The Commissioner may publish such reports and shall transmit a copy thereof to the Director."

Insofar as possible, the acreage represents "net planted" and the value of all crops is f.o.b. basis -- not what the farmer received. While this is income to Tulare County, the cost of producing, picking, hauling, packing and otherwise preparing for market is deducted from these figures, and does not necessarily show the financial benefits that the farmer receives from any given commodity.

The information in this report is from many and varied sources and is as accurate as is possible. Our entire staff assisted in the compilation of these figures, also we are indebted to the many individuals and organizations for their help and cooperation in making available to this department their records and information. We wish to express our sincere appreciation for this valuable help.

Respectfully submitted,

Elvin O. Mankins
Agricultural Commissioner

COUNTY OF TULARE

DIRECTOR OF AGRICULTURE - STATE OF CALIFORNIA

JERRY FIELDER

TULARE COUNTY BOARD OF SUPERVISORS

DONALD M. HILLMAN, CHAIRMAN

ROBERT E. HARRELL
FRED BATKIN

RAYMOND MULLER
CHARLES CUMMINGS

ELVIN O. MANKINS, AGRICULTURAL COMMISSIONER

TULARE COUNTY AGRICULTURAL ACREAGE STATISTICS

ORCHARD CROPS	BEARING ACREAGE	NON-BEARING ACREAGE	TOTAL ACREAGE
<u>CITRUS</u>			
Grapefruit	113	19	132
Lemons	1,844	1,156	3,000
Limes	7	2	9
Navels	35,910	16,381	52,291
Valencias	18,983	5,028	24,011
* Tangerines	847	479	1,326
TOTAL	57,704	23,065	80,769
<u>DECIDUOUS AND GRAPES</u>			
Almonds	313	1,113	1,426
Apples	213	71	284
Apricots	85	78	163
Avocados	89	159	248
Cherries	32	0	32
Figs	173	0	173
Grapes			
Table	30,891	644	31,535
Raisin	35,195	654	35,849
Wine	6,398	577	6,975
Nectarines	2,791	263	3,054
Olives	11,054	1,392	12,446
Peaches			
Cling	3,106	199	3,305
Freestone	3,266	152	3,418
** Pears	18	65	83
Pecans	31	4	35
Plums	8,558	578	9,136
Prunes	1,822	2,627	4,449
Persimmons	172	42	214
Pistachio Nuts	101	117	218
Pomegranates	686	87	773
Quince	33	21	54
Walnuts	14,380	3,910	18,290
TOTAL	119,407	12,753	132,160
<hr/>			
Total Grapes	72,484	1,875	74,359
Total Orchard Crops	104,627	33,943	138,570
TOTAL	177,111	35,818	212,929

* Includes Tangerines, Mandarins, Tangelos and others. (Acreage revised in 1967)
 ** Includes Apple Pear (Cross)

NOTE: 1 - New Plantings are through June 30, 1968.
 2 - Citrus yields in this report are for 1966 - 67 crop year.

FIELD CROPS: ACREAGE, PRODUCTION AND VALUE - 1967 - 68

Crop	Year	Harvested Acreage	Per Acre	Production		Value	
				Total	Unit	Per Unit	Total
Barley	1968	138,647	1.77	245,000	Ton	45.10	11,050,000
	1967	99,700	1.90	189,000	Ton	46.25	8,741,000
Beans - Dry	1968	8,120	1.05	8,530	Ton	150.00	1,280,000
	1967	4,760	.92	4,380	Ton	245.00	1,073,000
Corn - Field	1968	12,372	3.35	41,446	Ton	49.95	2,070,000
	1967	38,610	2.38	91,900	Ton	50.80	4,669,000
Cotton - Lint	1968	125,000	1.70	212,500	Bale	117.00	24,863,000
	1967	100,000	1.46	146,000	Bale	184.00	26,864,000
Cotton - Seed	1968	X	X	92,000	Ton	50.00	4,600,000
	1967	X	X	63,000	Ton	53.00	3,339,000
Hay - Alfalfa	1968	151,997	5.94	897,000	Ton	23.13	20,748,000
	1967	119,600	7.28	871,000	Ton	29.60	25,782,000
Processed	1968	X	X	6,593	Ton	48.00	316,000
	1967	X	X	17,800	Ton	43.71	778,000
Grain	1968	7,666	2.80	21,000	Ton	22.30	468,000
	1967	2,520	2.56	6,450	Ton	23.70	153,000
Oats	1968	5,756	1.63	9,400	Ton	47.00	442,000
	1967	6,500	2.00	13,000	Ton	45.00	585,000
Pasture & Range Irrigated	1968	42,500	X	X	Acre	75.00	3,188,000
	1967	34,500	X	X	Acre	75.00	2,588,000
Native	1968	900,000	X	X	Acre	4.50	4,050,000
	1967	900,000	X	X	Acre	4.50	4,050,000
Other	1968	3,800	X	X	Acre	10.00	38,000
	1967	127,000	X	X	Acre	4.00	508,000
Rice	1968	1,179	2.40	2,830	Ton	105.00	297,000
	1967	630	2.15	1,355	Ton	82.50	112,000
Safflower	1968	336	.88	296	Ton	85.00	25,200
	1967	3,450	1.68	5,796	Ton	82.50	478,000
Seed Screening	1968	X	X	196	Ton	19.32	3,780
	1967	X	X	435	Ton	36.00	15,700
Silage	1968	28,868	25.50	736,000	Ton	5.75	4,232,000
	1967	23,000	16.00	368,000	Ton	6.00	2,208,000
Sorghum - Grain	1968	55,543	2.09	116,000	Ton	45.13	5,235,000
	1967	62,170	1.97	122,000	Ton	41.35	5,045,000

FIELD CROPS: ACREAGE, PRODUCTION AND VALUE - 1967 - 68

Crop	Year	Harvested Acreage	Per Acre	Production		Value	
				Total	Unit	Per Unit	Total
Straw	1968	X	X	21,200	Ton	12.00	254,000
	1967	X	X	6,700	Ton	12.50	83,800
Sugar Beets	1968	12,088	22.46	271,000	Ton	12.52	3,393,000
	1967	10,154	19.30	195,972	Ton	10.78	2,113,000
Wheat	1968	24,320	.90	22,000	Ton	52.50	1,155,000
	1967	23,912	1.17	27,977	Ton	56.00	1,567,000
TOTAL	1968						87,708,000
	1967						90,752,000

SEED CROPS: ACREAGE, PRODUCTION AND VALUE 1967 - 68

Crop	Year	Harvested Acreage	Per Acre	Production		Value	
				Total	Unit	Per Unit	Total
Beans - Blackeye #5 Registered or Certified	1968	254	1.38	351	Ton	165.00	57,900
	1967	226	1.15	260	Ton	345.00	89,700
Barley - Registered or Certified	1968	413	1.64	677	Ton	63.34	42,900
	1967	60	1.53	92	Ton	78.63	7,230
Oats - Registered or Certified Curt	1968	18	1.43	26	Ton	80.00	2,080
	1967	X	X	X	X	X	X
Kanota	1968	X	X	X	X	X	X
	1967	25	2.00	50	Ton	85.00	4,250
Sierra	1968	12	1.15	14	Ton	80.00	1,120
	1967	X	X	X	X	X	X
Rapida	1968	X	X	X	X	X	X
	1967	11	.97	11	Ton	100.00	1,100
Wheat - Registered or Certified	1968	X	X	X	X	X	X
	1967	239	2.00	478	Ton	91.57	43,800
TOTAL	1968						104,000
	1967						14,6,000

VEGETABLE CROPS: ACREAGE, PRODUCTION AND VALUE 1967 - 68

Crop	Year	Harvested Acreage	Per Acre	Production		Value	
				Total	Unit	Per Unit	Total
Asparagus - Fresh	1968	289	2.73	697	Ton	368.00	256,000
	1967	485	2.52	407	Ton	316.00	129,000
Processed	1968	X	X	92	Ton	280.00	26,000
	1967	X	X	815	Ton	270.00	220,000
Beans - Green Fresh Market	1968	91	1.85	168	Ton	355.00	59,600
	* 1967	2,284	2.41	5,504	Ton	107.00	589,000
Processed	1968	682	4.90	3,342	Ton	53.19	178,000
	1967	X	X	X	X	X	X
Corn - Sweet	1968	X	X	X	X	X	X
	1967	10	1.68	16.80	Ton	178.00	2,990
Cucumbers - Fresh	1968	92	5.55	511	Ton	230.47	118,000
	1967	84	4.10	344	Ton	213.00	73,300
Processed	1968	170	11.97	2,035	Ton	71.00	144,000
	1967	X	X	X	X	X	X
Egg Plant	1968	28	16.00	448	Ton	239.00	107,000
	1967	14	16.00	224	Ton	220.00	49,300
Lettuce - Mixed	1968	25	12.00	300	Ton	70.50	21,200
	1967	49	9.00	441	Ton	99.00	43,700
Melons - Cantaloupe	1968	175	3.13	548	Ton	243.00	133,000
	1967	40	8.00	320	Ton	225.00	72,000
Cranshaw	1968	15	8.65	130	Ton	242.50	31,500
	1967	25	3.51	88	Ton	160.00	14,100
Honey Dew - Fresh	1968	490	10.10	4,949	Ton	140.00	693,000
	1967	376	10.00	3,040	Ton	120.00	365,000
Processed	1968	X	X	780	Ton	10.00	7,800
	1967	X	X	720	Ton	10.00	7,200
Persian	1968	5	16.87	84	Ton	148.00	12,400
	1967	X	X	X	Ton	X	X
Casaba	1968	15	12.10	182	Ton	146.00	26,600
	1967	25	4.6	115	Ton	140.00	16,100
Watermelons	1968	567	13.55	7,683	Ton	45.32	348,000
	1967	979	11.00	10,769	Ton	34.00	366,000

VEGETABLE CROPS: ACREAGE, PRODUCTION AND VALUE 1967 - 68

Crop	Year	Harvested Acreage	Per Acre	Production		Value	
				Total	Unit	Per Unit	Total
Onions	1968	30	8.86	266	Ton	114.39	30,400
	1967	11	5.25	58	Ton	175.00	10,200
Beans - Green	1968	275	1.57	432	Ton	246.00	106,000
	1967	200	2.45	490	Ton	210.00	103,000
Peppers - Bell	1968	72	9.60	691	Ton	148.65	103,000
	1967	37	6.00	222	Ton	65.00	14,400
(Green Wt.)- Chili	1968	63	6.45	406	Ton	73.50	29,800
	1967	X	X	X	X	X	X
(Dry Wt.)- Processed	1968	60	1.50	90	Ton	420.00	37,800
	1967	211	.51	107	Ton	380.00	40,700
Pimento	1968	376	7.43	2,794	Ton	82.00	229,000
	1967	350	2.50	875	Ton	65.00	56,900
Jalipino	1968	5	10.00	50	Ton	240.00	12,000
	1967	20	5.00	100	Ton	140.00	14,000
Potatoes - Market	1968	3,195	14.41	32,621	Ton	47.94	1,564,000
	1967	3,802	15.71	30,659	Ton	40.69	1,248,000
Culis	1968	X	X	13,419	Ton	4.00	53,700
	1967	X	X	29,070	Ton	4.00	116,000
Squash	1968	158	9.52	1,504	Ton	216.62	326,000
	1967	142	6.00	852	Ton	168.00	143,000
Tomatoes - Fresh	1968	1,631	23.58	38,459	Ton	245.73	9,451,000
	1967	1,172	12.30	14,415	Ton	335.00	4,829,000
Processed	1968	2,638	22.43	59,170	Ton	54.21	3,208,000
	1967	240	9.00	2,160	Ton	42.50	91,800
Total	1968						17,313,000
	1967						8,615,000

X Includes acreage for fresh market and processing.

FRUIT AND NUT CROPS: ACREAGE, PRODUCTION AND VALUE 1967 - 68

Crop	Year	Harvested Acreage	Per Acre	Production		Value	
				Total	Unit	Per Unit	Total
Almonds - Meats	1968	313	.50	157	Ton	1,145.00	180,000
	1967	279	.58	162	Ton	1,120.00	181,000
Apples - Fresh	1968	213	8.36	641	Ton	202.00	129,000
	1967	213	6.20	1,270	Ton	194.00	246,000
Processed	1968	X	X	1,140	Ton	65.00	74,100
	1967	X	X	50	Ton	240.00	12,000
Apricots - Fresh	1968	85	4.29	25	Ton	249.00	6,220
	1967	85	6.80	364	Ton	224.00	81,500
Processed	1968	X	X	340	Ton	150.00	51,000
	1967	X	X	214	Ton	117.00	25,000
Avocados	1968	89	1.81	161	Ton	569.00	92,000
	1967	86	.51	44	Ton	440.00	19,400
Raspberries - Fresh	1968	15	3.40	51	Ton	324.00	16,500
	1967	5.5	3.60	20	Ton	332.00	6,640
Cherries	1968	32	.73	23	Ton	700.00	16,100
	1967	23	1.71	39	Ton	832.00	32,400
Figs	1968	132	2.31	X	X	X	X
	1967	158	2.70	X	X	X	X
Fresh	1968	X	X	118	Ton	404.00	47,700
	1967	X	X	277	Ton	256.00	70,900
Processed	1968	X	X	187	Ton	240.00	44,900
	1967	X	X	150	Ton	160.00	24,000
Grapes - Table	1968	30,891	7.45	X	X	X	55,343,000
	1967	29,119	6.36	X	X	X	37,484,400
Imperator	1968	X	X	89,500	Ton	237.00	21,212,000
	1967	X	X	61,000	Ton	259.00	15,799,000
Almeria	1968	X	X	7,609	Ton	231.00	1,758,000
	1967	X	X	4,300	Ton	218.00	937,400
Cabier	1968	X	X	29,447	Ton	242.00	7,126,000
	1967	X	X	14,600	Ton	268.00	3,913,000
White Malaga	1968	X	X	4,018	Ton	209.00	840,000
	1967	X	X	3,700	Ton	179.00	662,000
Red Malaga	1968	X	X	3,945	Ton	253.00	998,000
	1967	X	X	2,450	Ton	242.00	593,000

FRUIT AND NUT CROPS: ACREAGE, PRODUCTION AND VALUE 1967 - 68

Crop	Year	Harvested Acreage	Per Acre	Production		Value	
				Total	Unit	Per Unit	Total
Muscats	1968	X	X	29,118	Ton	43.00	1,252,000
	1967	X	X	35,400	Ton	42.50	1,505,000
Cardinal	1968	X	X	1,836	Ton	270.00	496,000
	1967	X	X	1,760	Ton	250.00	440,000
Italia	1968	X	X	3,216	Ton	252.00	810,000
	1967	X	X	3,000	Ton	246.00	738,000
Miscellaneous	1968	X	X	5,340	Ton	235.00	1,255,000
	1967	X	X	5,970	Ton	225.00	1,343,000
Thompson - Fresh	1968	X	X	85,200	Ton	230.00	19,596,000
	1967	X	X	53,000	Ton	218.00	11,554,000
Canning	1968	X	X	26,800	Ton	53.50	1,434,000
	1967	X	X	17,855	Ton	60.00	1,071,000
Grapes - Raisin	1968	35,195	X	23,700	Ton	275.00	6,518,000
	1967	34,149	X	18,740	Ton	280.00	5,247,000
Grapes - Wine	1968	6,398	X	111,000	Ton	37.24	4,134,000
	1967	5,996	X	103,000	Ton	37.50	3,863,000
Grapefruit - Fresh	1968	113	8.75	989	Ton	108.00	107,000
	1967	113	10.24	1,157	Ton	103.00	119,000
Lemons - Fresh	1968	1,844	3.53	2,962	Ton	220.00	652,000
	1967	1,733	5.32	2,956	Ton	228.00	673,000
Processed	1968	X	X	3,547	Ton	65.00	231,000
	1967	X	X	6,264	Ton	50.00	313,000
* Nectarines - Fresh	1968	2,791	10.07	28,105	Ton	298.00	8,375,000
	1967	2,770	3.82	10,580	Ton	312.00	3,301,000
Olives - Canned	1968	11,054	4.77	51,811	Ton	362.00	18,756,000
	1967	10,725	.97	7,178	Ton	461.00	3,309,000
Oil	1968	X	X	900	Ton	70.00	63,000
	1967	X	X	3,225	Ton	57.56	186,000
Oranges - Navel	1968	35,910	5.25	89,760	Ton	202.50	18,176,000
	1967	33,167	9.38	305,844	Ton	135.00	41,289,000
Processed	1968	X	X	98,680	Ton	10.00	987,000
	1967	X	X	5,262	Ton	24.00	126,000
Valencia - Fresh	1968	18,983	4.31	59,880	Ton	140.00	8,383,000
	1967	16,760	10.16	125,727	Ton	126.00	15,842,000

FRUIT AND NUT CROPS: ACREAGE, PRODUCTION AND VALUE 1967 - 68

Crop	Year	Harvested Acreage	Per Acre	Production		Value	
				Total	Unit	Per Unit	Total
Oranges							
Valencias							
Processed	1968	X	X	21,920	Ton	12.00	263,000
	1967	X	X	44,554	Ton	38.00	1,693,000
Limes	1968	7	.07	.49	Ton	550.00	270
	1967	7	2.50	18	Ton	375.00	6,750
Peaches							
Cling - Processed	1968	3,106	12.94	40,200	Ton	77.50	3,116,000
	1967	2,829	8.40	23,763	Ton	74.00	1,758,000
Freestone - Fresh	1968	3,266	8.30	21,497	Ton	315.00	6,772,000
	1967	3,264	5.37	16,300	Ton	271.00	4,417,000
Processed	1968	X	X	5,610	Ton	97.50	547,000
	1967	X	X	1,220	Ton	72.00	87,800
Pears	1968	18	3.60	65	Ton	150.00	9,750
	1967	14	1.60	22	Ton	252.00	5,540
* Plums	1968	8,558	9.03	X	X	X	X
	1967	8,161	3.59	X	X	X	X
Fresh	1968	X	X	75,788	Ton	296.00	22,433,000
	1967	X	X	29,198	Ton	265.00	7,737,000
Culls - Processed	1968	X	X	1,490	Ton	10.50	15,600
	1967	X	X	100	Ton	10.50	1,050
Pecans	1968	31	.45	14	Ton	740.00	10,400
	1967	31	.35	11	Ton	900.00	9,900
Persimmons	1968	172	7.00	1,204	Ton	240.00	289,000
	1967	175	3.93	688	Ton	378.00	260,000
Pomegranates	1968	686	6.54	4,486	Ton	228.00	1,023,000
	1967	658	5.78	3,803	Ton	291.00	1,107,000
Prunes - Processed	1968	1,822	2.02	3,680	Ton	280.00	1,030,000
	1967	1,415	2.28	3,230	Ton	240.00	775,000
Pistachio Nuts	1968	101	4.92	49,692	Lbs.	1.10	54,700
Dry Wt.	1967	101	100	10,100	Lbs.	.75	7,580
Quince	1968	33	3.69	122	Ton	265.00	32,300
	1967	12	6.83	82	Ton	259.00	21,200

FRUIT AND NUT CROPS: ACREAGE, PRODUCTION AND VALUE 1967 - 68

Crop	Year	Harvested Acreage	Per Acre	Production		Value	
				Total	Unit	Per Unit	Total
Strawberries	1968	6	3.38	20	Ton	481.00	9,620
	1967	5	2.25	11	Ton	555.00	6,110
** Tangerines	1968	847	2.66	2,253	Ton	352.00	793,000
	1967	490	2.46	1,205	Ton	160.00	193,000
Walnuts	1968	14,380	.88	12,700	Ton	640.00	8,128,000
	1967	15,105	.78	11,900	Ton	548.00	6,521,000
TOTAL	1968						168,343,000
	1967						138,129,000

* Increase in production due to tabulations from an area not previously reported.

** Includes Tangerines, Mandarins, Tangelos and others.

NURSERY PRODUCTS: SALES AND VALUE 1967 - 68

Item	Year	Quantity Sold	Unit	Per Unit	Total
Citrus and Subtropical Fruit Trees	1968	466,000	Each	2.24	1,044,000
	1967	722,000	Each	2.36	1,704,000
Citrus Buds	1968	201,000	Each	.07	14,100
	1967	1,841,000	Each	.06	110,000
Citrus Seedlings	1968	342,000	Each	.12	41,000
	1967	326,000	Each	.11	35,900
Citrus Seeds	1968	37	Quart	15.27	560
	1967	40	Quart	20.00	800
Deciduous Fruit and Nut Trees	1968	1,137,000	Each	1.04	1,182,000
	1967	819,000	Each	.96	786,000
Grape Vines	1968	775,000	M	102.00	79,000
	1967	728,000	M	101.00	73,500
Ornamentals and Cut Flowers	1968	X	X	X	456,000
	1967	X	X	X	629,000
Vegetable and Flower Plants in Flats	1968	179,000	Flat	.69	124,000
	1967	10,000	Flat	2.35	23,500
TOTAL	1968				2,941,000
	1967				3,363,000

LIVESTOCK AND POULTRY: PRODUCTION AND VALUE 1967 - 68

Item	Year	No. of Head	Total Liveweight	Unit	Value Per Unit	Total
Cattle and Calves	1968	475,000		X Head	106.00	50,350,000
	1967	589,000		X Head	124.00	73,036,000
Lambs	1968	1,800	144,000	Lb.	.25	36,000
	1967	2,000	160,000	Lb.	.2250	36,000
Sheep	1968	2,250	248,000	Lb.	.06	14,900
	1967	2,500	275,000	Lb.	.0575	15,800
Hogs and Pigs	1968	35,900		X Head	49.22	1,767,000
	1967	26,000		X Head	50.74	1,319,000
Broilers and Fryers	1968	3,862,000	13,707,000	Lb.	.158	2,166,000
	1967	4,633,000	17,374,000	Lb.	.153	2,658,000
Other Chickens	1968	333,000	1,414,000	Lb.	.049	69,300
	1967	421,000	1,765,000	Lb.	.035	62,800
Chicks	1968	2,248,000		X Each	.26	584,000
	1967	3,588,000		X Each	.26	933,000
Pullets	1968	1,440,000		X Each	1.39	2,002,000
	1967	1,244,000		X Each	1.34	1,667,000
Turkeys	1968	1,078,000	22,308,000	Lb.	.194	4,328,000
	1967	1,420,000	28,520,000	Lb.	.167	4,763,000
Weeder Geese	1968	10,000		X Each	1.75	17,500
	1967	8,000		X Each	1.75	14,000
Squabs	1968	18,800		X Each	.89	16,700
	1967	22,900		X Each	.98	22,400
TOTAL	1968					61,351,000
	1967					84,527,000

LIVESTOCK AND POULTRY PRODUCTS: PRODUCTION AND VALUE 1967 - 68

Item	Year	Production	Unit	Value Per Unit	Total
Milk Market	1968	7,394,000	Cwt.	4.58	33,865,000
	1967	7,298,000	Cwt.	4.50	32,841,000
Manufacturing	1968	83,000	Cwt.	4.21	349,000
	1967	87,800	Cwt.	4.02	353,000
Wool	1968	11,250	Lb.	.32	3,600
	1967	11,800	Lb.	.34	4,000
Eggs Chicken - Market	1968	9,504,000	Doz.	.29	2,756,000
	1967	8,709,000	Doz.	.269	2,343,000
Chicken - Hatching	1968	74,265	Doz.	1.47	109,000
	1967	472,000	Doz.	.75	354,000
Turkey - Hatching	1968	6,053,000	Each	.238	1,441,000
	1967	12,808,000	Each	.24	3,074,000
TOTAL	1968				38,524,000
	1967				38,969,000

APIARY PRODUCTS: PRODUCTION AND VALUE 1967 - 68

Item	Year	Production	Unit	Value Per Unit	Total
Honey Orange	1968	664,000	Lb.	.13	86,300
	1967	1,002,000	Lb.	.135	135,000
Cotton & Alfalfa	1968	544,000	Lb.	.11	59,800
	1967	668,000	Lb.	.115	77,000
Beeswax	1968	26,000	Lb.	.51	13,300
	1967	28,000	Lb.	.58	16,200
TOTAL	1968				159,000
	1967				228,000

	<u>TOTALS OF MAJOR CROPS</u>	<u>CROP TOTALS</u>
FIELD CROPS		\$ 87,708,000
	Cotton	24,863,000
	Cotton Seed	4,600,000
	Alfalfa	21,064,000
SEED CROPS		104,000
VEGETABLE CROPS		17,313,000
FRUIT AND NUT CROPS		168,343,000
	Grapes	67,429,000
	Olives	18,819,000
	Oranges	
	Navels	19,163,000
	Valencia	8,646,000
	Peaches	
	Cling	3,116,000
	Free	7,319,000
	Plums	22,448,000
	Walnuts	8,128,000
NURSERY PRODUCTS		2,941,000
LIVESTOCK AND POULTRY		61,351,000
	Livestock	52,168,000
	Poultry	9,183,000
LIVESTOCK AND POULTRY PRODUCTS		38,524,000
	Milk	34,214,000
	Eggs	4,306,000
APIARY PRODUCTS		159,000
	GRAND TOTAL	\$376,443,000

COMPARISONS OF AGRICULTURAL INCOME

1948 - 1968

1948	-----	\$184,507,491
1949	-----	\$178,880,506
1950	-----	\$196,819,459
1951	-----	\$245,462,808
1952	-----	\$252,727,816
1953	-----	\$212,975,991
1954	-----	\$222,542,176
1955	-----	\$233,612,492
1956	-----	\$263,403,142
1957	-----	\$284,308,391
1958	-----	\$328,584,889
1959	-----	\$341,645,299
1960	-----	\$334,012,325
1961	-----	\$322,770,545
1962	-----	\$329,094,057
1963	-----	\$325,848,300
1964	-----	\$357,335,000
1965	-----	\$324,221,000
* 1966	-----	\$373,408,000
1967	-----	\$364,729,000
1968	-----	\$376,443,000

* Revised

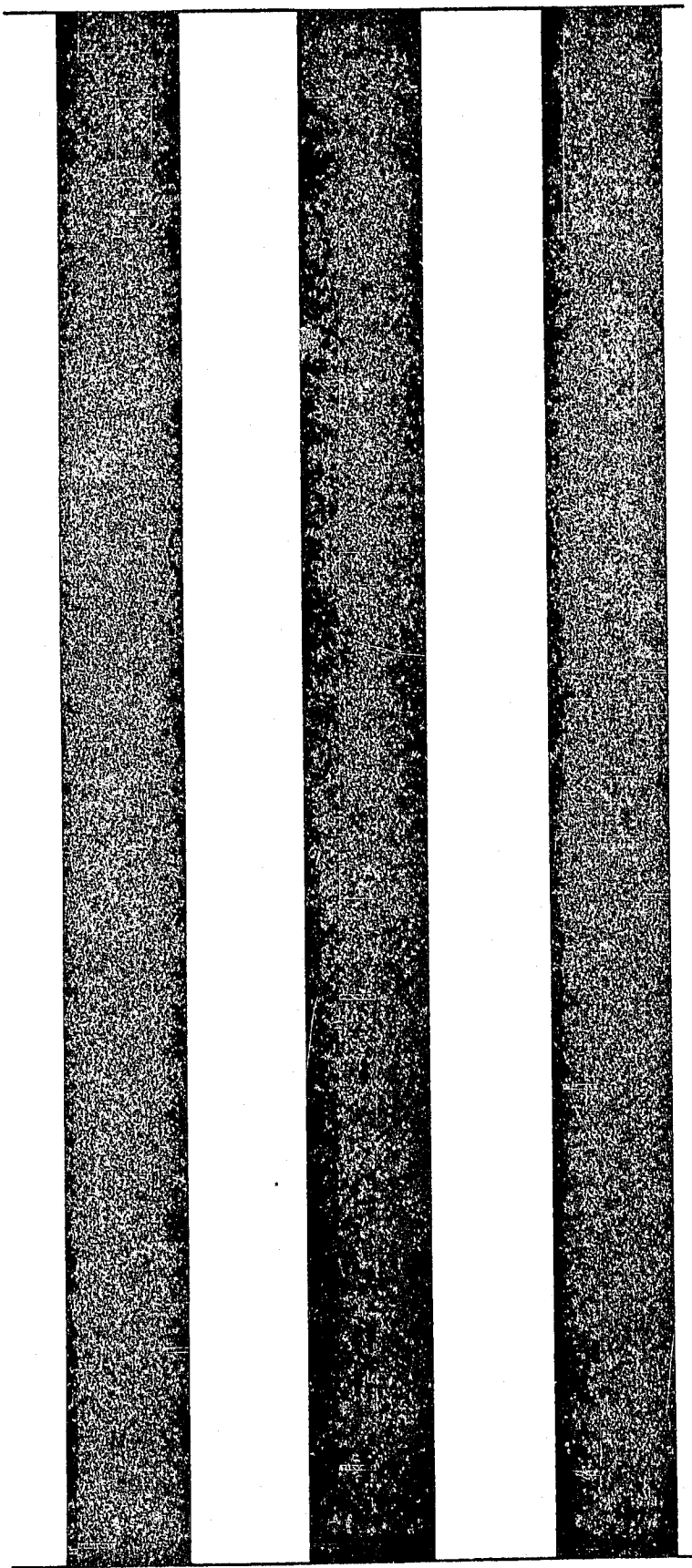

1969

1969 Tulare County Agricultural Commission Report

crop report

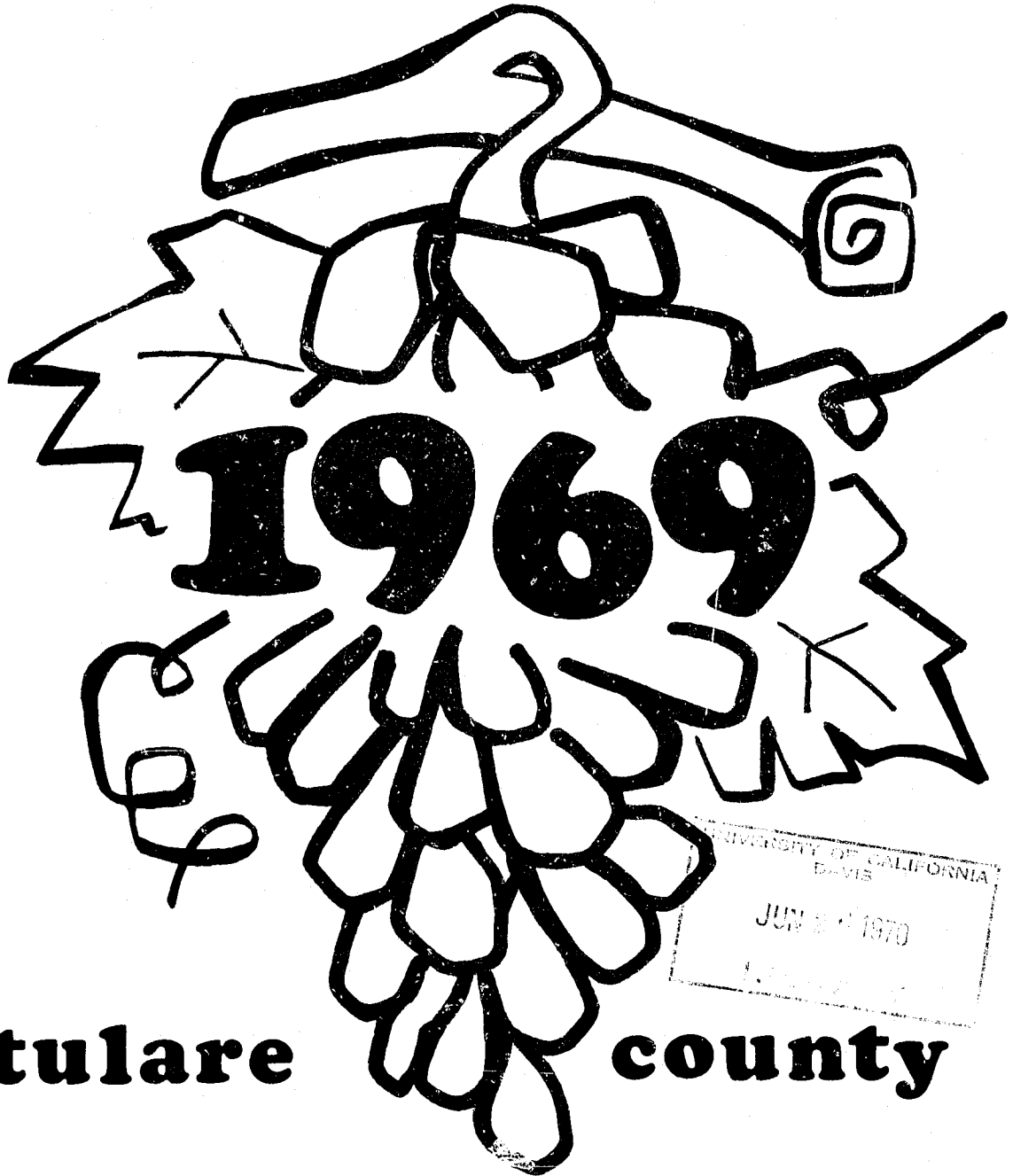

UNIVERSITY OF CALIFORNIA
DAVIS
JUN 2 1970

tulare county

**agricultural
commissioner**

COUNTY OF TULARE

DIRECTOR OF AGRICULTURE - STATE OF CALIFORNIA

JERRY FIELDER

TULARE COUNTY BOARD OF SUPERVISORS

DONALD M. HILLMAN, CHAIRMAN

ROBERT E. HARRELL
FRED BATKIN

RAYMOND MULLER
CHARLES CUMMINGS

ELVIN O. MANKINS, AGRICULTURAL COMMISSIONER

ELVIN O. MANKINS
AGRICULTURAL COMMISSIONER

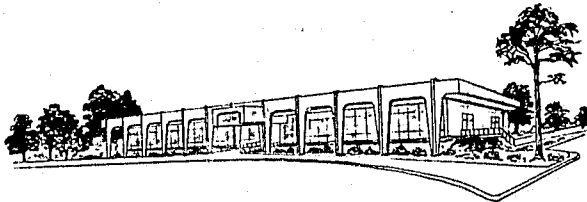

TELEPHONE 732-5511 EXT. 306

OFFICE OF
TULARE COUNTY AGRICULTURAL COMMISSIONER
COUNTY CIVIC CENTER
VISALIA, CALIFORNIA 93277

1969

TO JERRY FIELDER, DIRECTOR
STATE DEPARTMENT OF AGRICULTURE

AND

THE HONORABLE BOARD OF SUPERVISORS
TULARE COUNTY

The Agricultural Code states in Section 2279; "The Commissioner shall compile reports of the condition, acreage, production and value of the agricultural products of his county. The Commissioner may publish such reports and shall transmit a copy thereof to the Director."

Insofar as possible, the acreage represents "net planted" and the value of all crops is f.o.b. basis - not what the farmer received. While this is income to Tulare County, the cost of producing, picking, hauling, packing and otherwise preparing for market is deducted from these figures, and does not necessarily show the financial benefits that the farmer receives from any given commodity.

The information in this report is from many and varied sources and is as accurate as is possible. Our entire staff assisted in the compilation of these figures, also we are indebted to the many individuals and organizations for their help and cooperation in making available to this department their records and information. We wish to express our sincere appreciation for this valuable help.

Respectfully submitted,

Elvin O. Mankins
Agricultural Commissioner

TULARE COUNTY AGRICULTURAL ACREAGE STATISTICS

ORCHARD CROPS	BEARING ACREAGE	NON-BEARING ACREAGE	TOTAL ACREAGE
<u>CITRUS</u>			
Grapefruit	99	49	148
Lemons	1,674	1,681	3,355
Limes	5	0	5
Navels	38,661	18,243	56,904
Valencias	21,310	3,794	25,104
Tangerines	652	546	1,198
TOTAL	62,401	24,313	86,714
<u>DECIDUOUS AND GRAPES</u>			
Almonds	374	3,204	3,578
Apples	151	32	183
Apricots	115	133	248
Avocados	38	188	226
Cherries	22	25	47
Figs	158	3	161
Grapes			
Table	27,015	641	27,656
Raisin	33,707	755	34,462
Wine	6,746	535	7,281
Nectarines	2,285	1,611	3,896
Olives	11,224	2,604	13,828
Peaches			
Cling	2,790	976	3,766
Freestone	2,159	820	2,979
Pears	9	100	109
Pecans	16	12	28
Plums	7,712	1,716	9,428
Prunes	2,075	2,034	4,109
Persimmons	169	76	245
Pistachio Nuts	139	93	232
Pomegranates	679	179	858
Quince	29	47	76
Walnuts	15,677	7,429	23,106
TOTAL	113,289	23,213	136,502
<hr/>			
Total Grapes	67,468	1,931	69,399
Total Orchard Crops	108,222	45,595	153,817
TOTAL	175,690	47,526	223,216

FIELD CROPS: ACREAGE, PRODUCTION AND VALUE - 1968 - 69

Crop	Year	Harvested Acreage	Per Acre	Production		Value	
				Total	Unit	Per Unit	Total
Barley	1969	84,900	1.20	102,000	Ton	50.50	5,151,000
	1968	138,647	1.77	245,000	Ton	45.10	11,050,000
Beans - Dry	1969	7,000	.95	6,650	Ton	180.00	1,197,000
	1968	8,120	1.05	8,530	Ton	150.00	1,280,000
Corn - Field	1969	14,790	3.00	44,370	Ton	51.00	2,263,000
	1968	12,372	3.35	41,446	Ton	49.95	2,070,000
Cotton - Lint	1969	145,000	1.53	221,850	Bale	117.50	26,067,000
	1968	125,000	1.70	212,500	Bale	117.00	24,863,000
Cotton - Seed	1969	X	X	95,000	Ton	38.00	3,610,000
	1968	X	X	92,000	Ton	50.00	4,600,000
Hay - Alfalfa	1969	111,000	5.65	611,000	Ton	28.50	17,414,000
	1968	151,997	5.94	897,000	Ton	23.13	20,748,000
Processed	1969	X	X	16,100	Ton	43.00	692,000
	1968	X	X	6,593	Ton	48.00	316,000
Grain	1969	5,600	1.90	10,640	Ton	24.50	261,000
	1968	7,666	2.80	21,000	Ton	22.30	468,000
Oats	1969	2,300	1.05	2,420	Ton	50.00	121,000
	1968	5,756	1.63	9,400	Ton	47.00	442,000
Pasture & Range Irrigated	1969	25,600	X	X	Acre	75.00	1,920,000
	1968	42,500	X	X	Acre	75.00	3,188,000
Native	1969	900,000	X	X	Acre	4.50	4,050,000
	1968	900,000	X	X	Acre	4.50	4,050,000
Other	1969	5,500	X	X	Acre	10.00	55,000
	1968	3,800	X	X	Acre	10.00	38,000
Rice	1969	920	2.00	1,840	Ton	98.00	180,000
	1968	1,179	2.40	2,830	Ton	105.00	297,000
Safflower	1969	280	.75	210	Ton	80.00	16,800
	1968	336	.88	296	Ton	85.00	25,200
Seed Screening	1969	X	X	341	Ton	23.64	8,060
	1968	X	X	196	Ton	19.32	3,780
Silage	1969	34,510	18.00	621,000	Ton	5.75	3,571,000
	1968	28,868	25.50	736,000	Ton	5.75	4,232,000

FIELD CROPS: ACREAGE, PRODUCTION AND VALUE - 1968 - 69

Crop	Year	Harvested Acreage	Per Acre	Production		Value	
				Total	Unit	Per Unit	Total
Sorgum - Grain	1969	46,400	2.05	95,120	Ton	45.58	4,336,000
	1968	55,543	2.09	116,000	Ton	45.13	5,235,000
Straw	1969	X	X	23,100	Ton	12.25	283,000
	1968	X	X	21,200	Ton	12.00	254,000
Sugar Beets	1969	13,149	16.05	211,000	Ton	12.70	2,680,000
	1968	12,088	22.46	271,000	Ton	12.52	3,393,000
Wheat	1969	14,900	1.31	19,519	Ton	51.33	1,002,000
	1968	24,320	.90	22,000	Ton	52.50	1,155,000
TOTAL	1969						74,878,000
	1968						87,708,000

SEED CROPS: ACREAGE, PRODUCTION AND VALUE - 1968 - 69

Crop	Year	Harvested Acreage	Per Acre	Production		Value	
				Total	Unit	Per Unit	Total
Beans - Blackeye #5 Registered or Certified	1969	117	1.00	117	Ton	240.00	28,100
	1968	254	1.38	351	Ton	165.00	57,900
Barley - Registered or Certified	1969	392	2.25	882	Ton	95.00	83,800
	1968	413	1.64	677	Ton	63.34	42,900
Oats - Registered or Certified Curt	1969	X	X	X	X	X	X
	1968	18	1.43	26	Ton	80.00	2,080
Sierra	1969	221	1.75	387	Ton	110.00	42,600
	1968	12	1.15	14	Ton	80.00	1,120
Wheat - Registered or Certified	1969	31	2.75	85	Ton	120.00	10,200
	1968	X	X	X	X	X	X
TOTAL	1969						165,000
	1968						104,000

VEGETABLE CROPS: ACREAGE PRODUCTION AND VALUE 1968 - 69

Crop	Year	Harvested Acreage	Per Acre	Production		Value	
				Total	Unit	Per Unit	Total
Asparagus - Fresh	1969	294	2.27	506	Ton	267.00	135,000
	1968	289	2.73	697	Ton	368.00	256,000
Processed	1969	X	X	161	Ton	285.00	45,900
	1968	X	X	92	Ton	280.00	26,000
Beans - Green Fresh Market	1969	48	1.82	87	Ton	415.00	36,100
	1968	91	1.85	168	Ton	355.00	59,600
Processed	1969	1,500	3.50	5,250	Ton	95.00	499,000
	1968	682	4.90	3,342	Ton	53.19	178,000
Corn - Sweet	1969	13	2.44	32	Ton	192.00	6,140
	1968	X	X	X	X	X	X
Cucumbers - Fresh	1969	92	6.09	560	Ton	278.00	156,000
	1968	92	5.55	511	Ton	230.47	118,000
Processed	1969	155	12.00	1,860	Ton	73.50	137,000
	1968	170	11.97	2,035	Ton	71.00	144,000
Egg Plant	1969	15	15.00	225	Ton	212.00	47,700
	1968	28	16.00	448	Ton	239.00	107,000
Lettuce - Mixed	1969	30	12.39	372	Ton	138.00	51,300
	1968	25	12.00	300	Ton	70.50	21,200
Melons - Cantaloupe	1969	55	10.38	571	Ton	96.00	54,800
	1968	175	3.13	548	Ton	243.00	133,000
Cranshaw	1969	35	9.43	330	Ton	162.45	53,600
	1968	15	8.65	130	Ton	242.50	31,500
Honey Dew - Fresh	1969	590	8.87	4,750	Ton	85.50	406,000
	1968	490	10.10	4,949	Ton	140.00	693,000
Processed	1969	X	X	483	Ton	10.00	4,830
	1968	X	X	780	Ton	10.00	7,800
Persian	1969	15	8.60	129	Ton	142.50	18,400
	1968	5	16.87	84	Ton	148.00	12,400
Casaba	1969	25	7.64	191	Ton	128.25	24,500
	1968	15	12.10	182	Ton	146.00	26,600
Watermelons	1969	401	7.25	2,907	Ton	30.25	87,900
	1968	567	13.55	7,683	Ton	45.32	348,000

VEGETABLE CROPS: ACREAGE, PRODUCTION AND VALUE 1968 - 69

Crop	Year	Harvested Acreage	Per Acre	Production		Value	
				Total	Unit	Per Unit	Total
Onions	1969	43	3.45	148	Ton	147.00	21,700
	1968	30	8.86	266	Ton	114.39	30,400
Peas - Green	1969	210	1.30	273	Ton	294.00	80,300
	1968	275	1.57	432	Ton	246.00	106,000
Peppers - Bell	1969	65	3.52	229	Ton	322.00	73,700
	1968	72	9.60	691	Ton	148.65	103,000
(Green Wt.)- Chili	1969	122	5.00	610	Ton	76.00	46,400
	1968	63	6.45	406	Ton	73.50	29,800
(Dry Wt.)-Chili Processed	1969	150	1.75	263	Ton	400.00	105,000
	1968	60	1.50	90	Ton	420.00	37,800
Pimento	1969	205	8.00	1,640	Ton	82.00	134,000
	1968	376	7.43	2,794	Ton	82.00	229,000
Julipino	1969	5	10.00	50	Ton	300.00	15,000
	1968	5	10.00	50	Ton	240.00	12,000
Potatoes - Market	1969	2,160	16.86	16,438	Ton	52.80	868,000
	1968	3,195	14.41	32,621	Ton	47.94	1,564,000
Culls	1969	X	X	19,980	Ton	4.00	79,900
	1968	X	X	13,419	Ton	4.00	53,700
Squash	1969	151	6.17	932	Ton	207.49	193,000
	1968	158	9.52	1,504	Ton	216.62	326,000
Tomatoes - Fresh	1969	1,346	20.03	26,960	Ton	288.77	7,785,000
	1968	1,631	23.58	38,459	Ton	245.73	9,451,000
Processed	1969	913	22.00	20,086	Ton	27.50	552,000
	1968	2,638	22.43	59,170	Ton	54.21	3,208,000
TOTAL	1969						\$11,718,000
	1968						17,313,000

FRUIT AND NUT CROPS: ACREAGE, PRODUCTION AND VALUE 1968 - 69

Crop	Year	Harvested Acreage	Per Acre	Production		Value	
				Total	Unit	Per Unit	Total
Almonds - Meats	1969	374	.33	123	Ton	1,200.00	148,000
	1968	313	.50	157	Ton	1,145.00	180,000
Apples - Fresh	1969	151	9.80	680	Ton	198.00	135,000
	1968	213	8.36	641	Ton	202.00	129,000
Processed	1969	X	X	800	Ton	40.00	32,000
	1968	X	X	1,140	Ton	65.00	74,100
Apricots - Fresh	1969	115	11.50	1,163	Ton	271.00	315,000
	1968	85	4.29	25	Ton	249.00	6,220
Processed	1969	X	X	160	Ton	125.00	20,000
	1968	X	X	340	Ton	150.00	51,000
Avocados	1969	38	1.40	53	Ton	565.00	29,900
	1968	89	1.81	161	Ton	569.00	92,000
Bushberries - Fresh	1969	2	3.50	7	Ton	400.00	2,800
	1968	15	3.40	51	Ton	324.00	16,500
Cherries	1969	22	2.40	53	Ton	600.00	31,800
	1968	32	.73	23	Ton	700.00	16,100
Figs	1969	158	3.00	X	X	X	X
	1968	132	2.31	X	X	X	X
Fresh	1969	X	X	349	Ton	237.00	83,000
	1968	X	X	118	Ton	404.00	47,700
Processed	1969	X	X	125	Ton	240.00	30,000
	1968	X	X	187	Ton	240.00	44,900
Grapes - Table	1969	27,015	5.04	X	X	X	39,803,000
	1968	30,891	7.45	X	X	X	55,343,000
Emperor	1969	X	X	84,290	Ton	187.00	15,762,000
	1968	X	X	89,500	Ton	237.00	21,212,000
Almeria	1969	X	X	5,801	Ton	125.00	725,000
	1968	X	X	7,609	Ton	231.00	1,758,000
Ribier	1969	X	X	19,359	Ton	219.00	4,240,000
	1968	X	X	29,447	Ton	242.00	7,126,000
White Malaga	1969	X	X	3,258	Ton	62.50	204,000
	1968	X	X	4,018	Ton	209.00	840,000
Red Malaga	1969	X	X	3,872	Ton	279.00	1,080,000
	1968	X	X	3,945	Ton	253.00	998,000

FRUIT AND NUT CROPS: ACREAGE, PRODUCTION AND VALUE 1968 - 69

Crop	Year	Harvested Acreage	Per Acre	Production		Value	
				Total	Unit	Per Unit	Total
Muscats	1969	X	X	37,766	Ton	46.50	1,756,000
	1968	X	X	29,118	Ton	43.00	1,252,000
Cardinal	1969	X	X	1,588	Ton	212.00	337,000
	1968	X	X	1,836	Ton	270.00	496,000
Italia	1969	X	X	3,756	Ton	171.00	642,000
	1968	X	X	3,216	Ton	252.00	810,000
Miscellaneous	1969	X	X	14,240	Ton	188.00	2,677,000
	1968	X	X	5,340	Ton	235.00	1,255,000
Thompsons - Fresh	1969	X	X	61,900	Ton	200.00	12,380,000
	1968	X	X	85,200	Ton	230.00	19,596,000
Canning	1969	X	X	21,400	Ton	60.00	1,284,000
	1968	X	X	26,800	Ton	53.50	1,434,000
Grapes - Raisin	1969	33,707	X	31,300	Ton	250.00	7,825,000
	1968	35,195	X	23,700	Ton	275.00	6,518,000
Grapes - Wine	1969	6,746	X	125,000	Ton	38.60	4,825,000
	1968	6,398	X	111,000	Ton	37.24	4,134,000
Grapefruit - Fresh	1969	99	3.53	349	Ton	100.00	34,900
	1968	113	8.75	989	Ton	108.00	107,000
Lemons - Fresh	1969	1,674	12.21	13,286	Ton	216.00	2,870,000
	1968	1,844	3.53	2,962	Ton	220.00	652,000
Processed	1969	X	X	7,154	Ton	80.00	572,000
	1968	X	X	3,547	Ton	65.00	231,000
Nectarines - Fresh	1969	2,285	9.06	20,702	Ton	260.00	5,383,000
	1968	2,791	10.07	28,105	Ton	298.00	8,375,000
Olives - Canned	1969	11,224	3.87	40,980	Ton	335.00	13,728,000
	1968	11,054	4.77	51,811	Ton	362.00	18,756,000
Oil	1969	X	X	2,457	Ton	57.50	141,000
	1968	X	X	900	Ton	70.00	63,000
Oranges - Navel	1969	38,661	11.13	326,344	Ton	154.66	50,472,000
	1968	35,910	5.25	89,760	Ton	202.50	18,176,000
Processed	1969	X	X	104,000	Ton	18.00	1,872,000
	1968	X	X	98,680	Ton	10.00	987,000
Valencias - Fresh	1969	21,310	13.99	177,535	Ton	138.66	24,617,000
	1968	18,983	4.31	59,880	Ton	140.00	8,383,000

FRUIT AND NUT CROPS: ACREAGE, PRODUCTION AND VALUE 1968 - 69

Crop	Year	Harvested Acreage	Per Acre	Production		Value	
				Total	Unit	Per Unit	Total
Oranges							
Valencias Processed	1969	X	X	121,000	Ton	25.00	3,025,000
	1968	X	X	21,920	Ton	12.00	263,000
Limes	1969	5	.05	.25	Ton	600.00	150
	1968	7	.07	.49	Ton	550.00	270
Peaches							
Cling - Processed	1969	2,790	6.56	18,300	Ton	71.00	1,299,000
	1968	3,106	12.94	40,200	Ton	77.50	3,116,000
Freestone - Fresh	1969	2,159	9.77	16,900	Ton	222.00	3,752,000
	1968	3,266	8.30	21,497	Ton	315.00	6,772,000
Processed	1969	X	X	4,190	Ton	48.00	201,000
	1968	X	X	5,610	Ton	97.50	547,000
Pears	1969	9	4.04	36	Ton	169.00	6,080
	1968	18	3.60	65	Ton	150.00	9,750
Plums	1969	7,712	5.78	X	X	X	X
	1968	8,558	9.03	X	X	X	X
Fresh	1969	X	X	44,355	Ton	373.00	16,544,000
	1968	X	X	75,788	Ton	296.00	22,433,000
Culls-Processed	1969	X	X	220	Ton	7.50	1,650
	1968	X	X	1,490	Ton	10.50	15,600
Pecans	1969	16	.47	8	Ton	600.00	4,800
	1968	31	.45	14	Ton	740.00	10,400
Persimmons	1969	169	9.00	1,521	Ton	225.00	342,000
	1968	172	7.00	1,204	Ton	240.00	289,000
Pomegranates	1969	679	7.57	5,140	Ton	237.00	1,218,000
	1968	686	6.54	4,486	Ton	228.00	1,023,000
Prunes - Processed	1969	2,075	3.06	6,350	Ton	320.00	2,032,000
	1968	1,822	2.02	3,680	Ton	280.00	1,030,000
Pistachio Nuts (Dry Wt.)	1969	139	4.68	65,000	Lbs.	.85	55,200
	1968	101	4.92	49,692	Lbs.	1.10	54,700
Quince	1969	29	11.48	333	Ton	274.00	91,200
	1968	33	3.69	122	Ton	265.00	32,300

FRUIT AND NUT CROPS: ACREAGE, PRODUCTION AND VALUE 1968 - 69

Crop	Year	Harvested Acreage	Per Acre	Production		Value	
				Total	Unit	Per Unit	Total
Strawberries	1969	2	1.25	2.50	Ton	346.00	865
	1968	6	3.38	20	Ton	481.00	9,620
Tangerines	1969	652	3.88	2,530	Ton	199.00	503,000
	1968	847	2.66	2,253	Ton	352.00	793,000
Walnuts	1969	15,677	.85	13,325	Ton	421.00	5,610,000
	1968	14,380	.88	12,700	Ton	640.00	8,128,000
TOTAL	1969						\$188,940,000
	1968						168,343,000

NURSERY PRODUCTS: SALES AND VALUE 1968 - 69

Item	Year	Quantity Sold	Unit	Per Unit	Total
Citrus and Subtropical Fruit Trees	1969	438,000	Each	2.26	990,000
	1968	466,000	Each	2.24	1,044,000
Citrus Buds	1969	838,000	Each	.07	58,700
	1968	201,000	Each	.07	14,100
Citrus Seedlings	1969	36,000	Each	.07	2,520
	1968	342,000	Each	.12	41,000
Citrus Seeds	1969	X	X	X	X
	1968	37	Quart.	15.27	560
Deciduous Fruit and Nut Trees	1969	1,233,000	Each	.97	1,196,000
	1968	1,137,000	Each	1.04	1,182,000
Grape Vines	1969	708,000	M	108.00	76,400
	1968	775,000	M	102.00	79,000
Ornamentals and Cut Flowers	1969	X	X	X	694,000
	1968	X	X	X	456,000
Vegetable and Flower Plants in Flats	1969	210,000	Flat	.57	120,000
	1968	179,000	Flat	.69	124,000
TOTAL	1969				\$3,138,000
	1968				2,941,000

LIVESTOCK AND POULTRY: PRODUCTION AND VALUE 1968 - 69

Item	Year	No. of Head	Total Liveweight	Unit	Value Per Unit	Total
Cattle and Calves	1969	338,000	X	Head	136.00	45,968,000
	1968	475,000	X	Head	106.00	50,350,000
Lambs	1969	1,280	102,000	Lb.	.27	27,500
	1968	1,800	144,000	Lb.	.25	36,000
Sheep	1969	1,600	176,000	Lb.	.07	12,300
	1968	2,250	248,000	Lb.	.06	14,900
Hogs and Pigs	1969	49,700	X	Head	47.48	2,360,000
	1968	35,900	X	Head	49.22	1,767,000
Broilers and Fryers	1969	4,726,000	16,750,000	Lb.	.170	2,848,000
	1968	3,862,000	13,707,000	Lb.	.158	2,166,000
Other Chickens	1969	332,000	1,328,000	Lb.	.082	109,000
	1968	333,000	1,414,000	Lb.	.049	69,300
Chicks	1969	6,359,000	X	Each	.131	833,000
	1968	2,248,000	X	Each	.26	584,000
Pullets	1969	1,091,000	X	Each	1.49	1,626,000
	1968	1,440,000	X	Each	1.39	2,002,000
Turkey	1969	1,052,000	21,882,000	Lb.	.221	4,836,000
	1968	1,078,000	22,308,000	Lb.	.194	4,328,000
Geese, Pheasants, Rabbits and Squabs	1969	X	X	X	X	119,000
	1968	X	X	X	X	X
TOTAL	1969					58,739,000
	1968					61,351,000

LIVESTOCK AND POULTRY PRODUCTS: PRODUCTION AND VALUE 1968 - 69

Item	Year	Production	Unit	Value Per Unit	Total
Milk Market	1969	7,165,000	Cwt.	4.82	34,535,000
	1968	7,394,000	Cwt.	4.58	33,865,000
Manufacturing	1969	377,000	Cwt.	3.97	1,497,000
	1968	83,000	Cwt.	4.21	349,000
Wool	1969	8,000	Lb.	.32	2,560
	1968	11,250	Lb.	.32	3,600
Eggs Chicken - Market	1969	9,510,000	Doz.	.348	3,309,000
	1968	9,504,000	Doz.	.29	2,756,000
Chicken Hatching	1969	X	X	X	X
	1968	74,265	Doz.	1.47	109,000
Turkey Hatching	1969	7,270,000	Each	.239	1,738,000
	1968	6,053,000	Each	.238	1,441,000
TOTAL	1969				41,082,000
	1968				38,524,000

APIARY PRODUCTS: PRODUCTION AND VALUE 1968 - 69

Item	Year	Production	Unit	Value Per Unit	Total
Honey Orange	1969	819,000	Lb.	.13	106,000
	1968	664,000	Lb.	.13	86,300
Cotton and Alfalfa	1969	546,000	Lb.	.115	62,800
	1968	544,000	Lb.	.11	59,800
Beeswax	1969	34,100	Lb.	.60	20,500
	1968	26,000	Lb.	.51	13,300
TOTAL	1969				\$189,000
	1968				159,000

	<u>TOTAL OF MAJOR CROPS</u>	<u>CROP TOTALS</u>
FIELD CROPS		\$ 74,878,000
	Cotton	26,067,000
	Cotton Seed	3,610,000
	Alfalfa	18,106,000
SEED CROPS		165,000
VEGETABLE CROPS		11,718,000
FRUIT AND NUT CROPS		188,940,000
	Grapes	53,737,000
	Olives	13,869,000
	Oranges	
	Navel	52,344,000
	Valencia	27,642,000
	Peaches	
	Cling	1,299,000
	Free	3,953,000
	Plums	16,546,000
	Walnuts	5,610,000
NURSERY PRODUCTS		3,138,000
LIVESTOCK AND POULTRY		58,739,000
	Livestock	48,368,000
	Poultry	10,371,000
LIVESTOCK AND POULTRY PRODUCTS		41,082,000
	Milk	36,032,000
	Eggs	5,047,000
APIARY PRODUCTS		189,000
	GRAND TOTAL	\$ 378,849,000

COMPARISONS OF AGRICULTURAL INCOME

1949 - 1969

1949	-----	\$178,880,506
1950	-----	\$196,819,459
1951	-----	\$245,462,808
1952	-----	\$252,727,816
1953	-----	\$212,975,991
1954	-----	\$222,542,176
1955	-----	\$233,612,492
1956	-----	\$263,403,142
1957	-----	\$284,308,391
1958	-----	\$328,584,889
1959	-----	\$341,645,299
1960	-----	\$334,012,325
1961	-----	\$322,770,545
1962	-----	\$329,094,057
1963	-----	\$325,848,300
1964	-----	\$357,335,000
1965	-----	\$324,221,000
* 1966	-----	\$373,408,000
1967	-----	\$364,729,000
1968	-----	\$376,443,000
1969	-----	\$378,849,000

* Revised