



AgEcon SEARCH
RESEARCH IN AGRICULTURAL & APPLIED ECONOMICS

The World's Largest Open Access Agricultural & Applied Economics Digital Library

This document is discoverable and free to researchers across the globe due to the work of AgEcon Search.

Help ensure our sustainability.

Give to AgEcon Search

AgEcon Search
<http://ageconsearch.umn.edu>
aesearch@umn.edu

*Papers downloaded from **AgEcon Search** may be used for non-commercial purposes and personal study only. No other use, including posting to another Internet site, is permitted without permission from the copyright owner (not AgEcon Search), or as allowed under the provisions of Fair Use, U.S. Copyright Act, Title 17 U.S.C.*

California Department of Food and Agriculture

Agricultural Commissioners' Crop Reports

Tulare County

1959-1964

California County Agricultural Commissioners' Reports from the California Department of Food and Agriculture. This collection consists of annual crop and livestock data from each of the 58 California Counties. The collection covers 1915-1981; digitization of the rest of the collection is forthcoming.

This digitization project was funded by the Giannini Foundation of Agricultural Economics, <http://giannini.ucop.edu/>.

The work was completed by the staff of the Giannini Foundation Library, University of California, Berkeley, <http://are.berkeley.edu/library/>. **Please contact the Library to consult the originals.**

Three vertical black bars of varying widths are positioned on the left side of the page. The bars are solid black and run from near the top to near the bottom of the page. The middle bar is the narrowest, while the two outer bars are wider and have a slightly grainy texture.

1959

California Counties

AGRICULTURAL COMMISSIONER

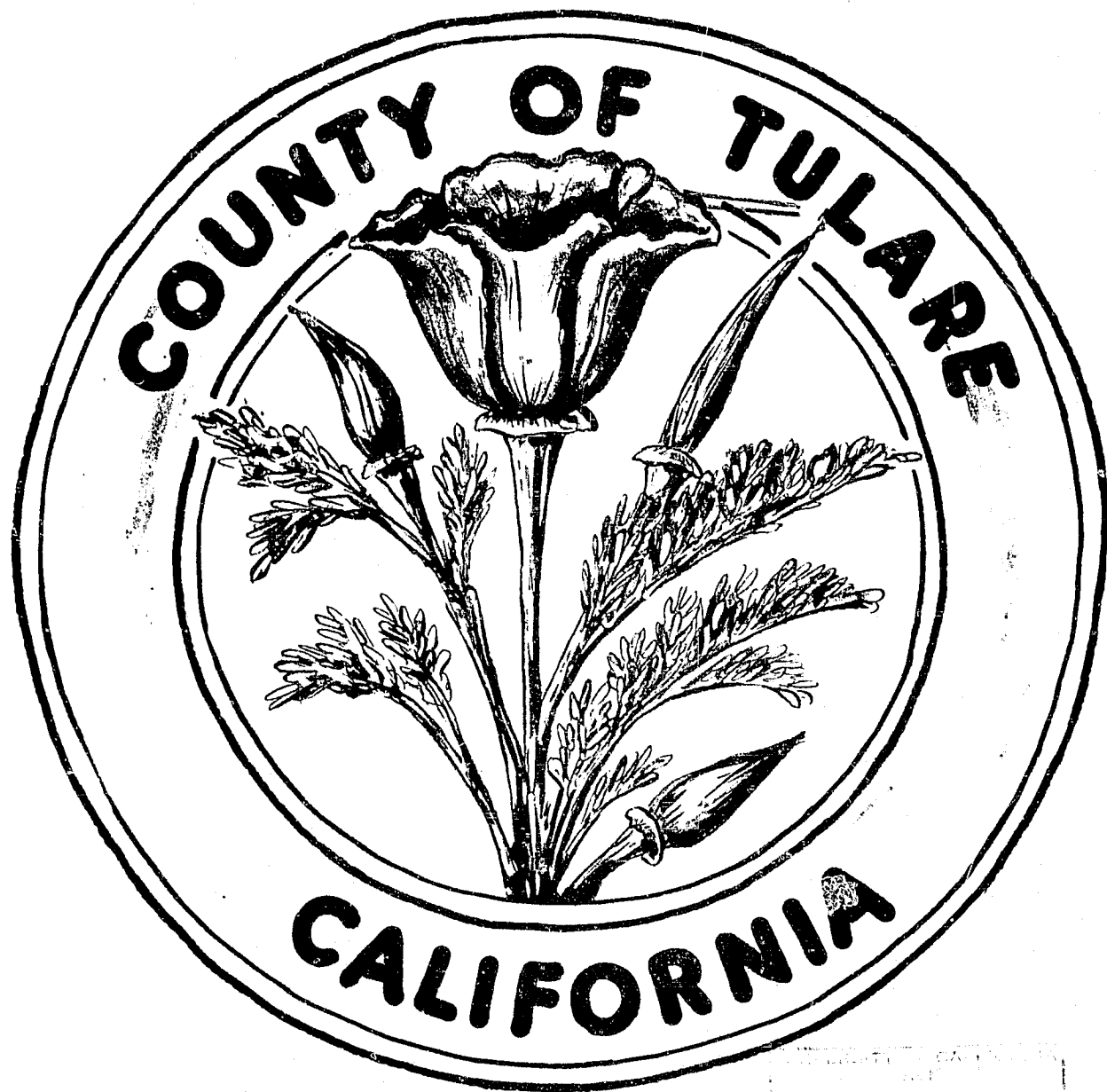

1959

ANNUAL REPORT

ELVIN O. MANKINS
AGRICULTURAL COMMISSIONER



TELEPHONE REDWOOD 2-5511
EXT. 306

OFFICE OF
TULARE COUNTY

DEPARTMENT OF AGRICULTURE

ROOM 12E, COURT HOUSE
VISALIA, CALIFORNIA

1959

TO THE HONORABLE BOARD OF SUPERVISORS
TULARE COUNTY

AND

WILLIAM E. WARNE, DIRECTOR
STATE DEPARTMENT OF AGRICULTURE

The Agricultural Code states in Section 65.5; "The Commissioner shall compile reports of the condition, acreage, production and value of the agricultural products of his county. The Commissioner may publish such reports and shall transmit a copy thereof to the Director."

Insofar as possible, the acreage represents "net planted" and the value of all crops are f.o.b. basis - not what the farmer received. It is intended that all returns shall mean income to Tulare County and thus include the cost of picking, hauling, packing and otherwise preparing for delivery at the point of packing. This report is as nearly accurate, as is possible for us to make it, on account of the many varied sources of our information.

This year's report has been revised in an effort to obtain state-wide uniformity in agricultural income reports for all counties. The principal change is the inclusion of the previous year's production and return figures for comparison with this year, and a new listing and breakdown for some of the crops produced. Due to this new breakdown, the 1958 figures are not available for some crops.

Because of the change in the reporting system, the 1958 figures in the report may not correspond exactly to those figures for the same crops in last year's report.

Our entire staff assisted in the compilation of these figures. We are indebted to the many individuals and organizations for their help and cooperation in making available to this department their records and information. We wish to express our sincere appreciation for this valuable help.

Respectfully submitted

Elvin O. Mankins
ELVIN O. MANKINS
AGRICULTURAL COMMISSIONER

TULARE COUNTY

WILLIAM E. WARNE
STATE DIRECTOR OF AGRICULTURE

BOARD OF SUPERVISORS
HARRY PERRY, CHAIRMAN

JOHN R. LONGLEY
CHARLES CUMMINGS

HALVER J. HADDOCK
J. MALCOLM CRAWFORD

VANCE V. VENABLES
COUNTY ADMINISTRATOR

ELVIN O. MANKINS
AGRICULTURAL COMMISSIONER

REX CLARK, DEPUTY
AGRICULTURAL COMMISSIONER

CHARLES L. GEOBLE, DEPUTY
AGRICULTURAL COMMISSIONER

INSPECTORS

J. M. AWBREY
CLYDE CHURCHILL
W. A. CUNNINGHAM
ROBERT DAVIDSON
WILLIAM D. DOWNS
JACKSON LEWIS
A. C. LINDLEY
T. W. NELSON
EARL PEOPLES
H. D. VOSBURGH
PRENTIS WELLS

RUBY COBURN
SENIOR CLERK

DOROTHY GOODELL
CLERK STENOGRAPHER

PAUL ADAMS
JACK BARNHART
R. E. BROWN
BILL CLARK
ERNEST W. CREW
ROBERT DUNBAR
FRANK EATWELL
PHIL HEMPHILL
GEORGE HOWERTON
RICHARD KEITH
CECIL KENOYER
VERNE MCGLOTHLEN
BERNIS NAYLOR
GERARD REGAN
JIM RUTLEDGE
GEORGE SIMPSON
FRED SURBER
EUGENE WATKINS

COVER DRAWING
by
BILL CLARK

TULARE COUNTY AGRICULTURAL ACREAGE STATISTICS

ORCHARD CROPS	BEARING ACREAGE	NON-BEARING ACREAGE	TOTAL ACREAGE
<u>CITRUS</u>			
Grapefruit	133	23	156
Lemons	1173	649	1,822
Limes	3	10	13
Navels	23,316	7,345	30,661
Valencias	9,780	2,996	12,776
Tangerines	19	109	128
Miscellaneous	10	83	93
<hr/>			
TOTAL	34,434	11,215	45,649
<u>DECIDUOUS AND GRAPES</u>			
Almonds	96	213	309
Apples	244	18	262
Apricots	78	14	92
Avocados	1	29	30
Cherries		29	29
Figs	270	21	291
Grapes			
Table	28,214	4,857	33,071
Raisin	28,862	4,748	33,610
Wine	4,936	761	5,697
Nectarines	2,159	1,846	4,005
Olives	8,608	2,471	11,079
Peaches			
Cling	2,913	1,697	4,610
Freestone	4,446	2,004	6,450
Pecans	40	8	48
Pears	12	3	15
Plums	4,964	2,548	7,512
Prunes	502	552	1,054
Persimmons	85	72	157
Pistachio Nuts	3	5	8
Pomegranates	397	180	577
Quince	10	2	12
Walnuts	8,388	4,650	13,038
<hr/>			
TOTAL	95,228	26,728	121,956
TOTAL ORCHARD CROPS	129,662	37,943	167,605

FIELD CROPS: ACREAGE, PRODUCTION AND VALUE, 1958-59

Crop	Year	Production		Total	Unit	Value	
		Bearing Acreage	Per Acre			Per Unit	Total
Barley	1959	25,632	1.0	25,632	Ton	\$ 44.00	\$ 1,127,808.00
	1958	22,950	1.0	25,320		42.00	1,063,734.00
Beans - Castor	1959	220	1.5	3,300	Ton	118.00	389,400.00
	1958	648	1.0	648		110.00	71,280.00
Corn	1959	11,000	2.0	22,000	Ton	53.00	1,166,000.00
	1958	5,450	2.0	10,890		49.00	533,610.00
Cotton - Lint	1959	170,000	1.75	339,744	Bales	162.35	55,157,438.00
	1958	145,000	1.75	271,352		162.00	43,959,024.00
Seed	1959			130,910	Ton	45.00	5,890,950.00
	1958			108,541		42.00	4,558,722.00
Hay - Alfalfa	1959	105,500	8.0	844,000	Ton	25.00	21,100,000.00
	1958	99,429	7.0	646,288		18.50	11,956,328.00
Dehydrated	1959			10,050	Ton	46.00	462,300.00
	1958			8,987		44.00	395,428.00
Grain & Straw	1959	7,996	2.0	15,992	Ton	40.00	639,680.00
	1958	6,732	1.5	9,570		23.60	225,852.00
Oats & Grain	1959	3,860	1.0	3,860	Ton	48.00	185,280.00
	1958	2,930	1.0	2,930		45.00	131,850.00
Other: Range Grazing-Pasture	1959	778,080			Ton	4.00	3,112,320.00
	1958						
Pasture & Range Irrigated	1959	70,969			Ton	50.00	3,548,450.00
	1958	67,598				50.00	3,379,900.00
Peas - Dry	1959	3,300	1.67	5,511	Ton	142.00	782,562.00
	1958	3,338	1.	3,893		137.00	533,341.00
Rice	1959	777	2.0	1,554	Ton	82.00	127,428.00
	1958	867	2.5	2,103		120.00	252,360.00
Sorgham	1959	12,700	2.0	28,499	Ton	43.00	1,225,457.00
	1958	10,566	2.0	22,383		32.75	733,043.00
Straw	1959			1,925	Ton	12.00	23,100.00
	1958			5,860		11.71	68,600.00
Sugar Beets	1959	4,100	20.0	82,000	Ton	12.50	1,025,000.00
	1958	4,100	15.0	55,000		10.50	577,500.00
Sunflowers	1959	150	.75	100	Ton	160.00	16,000.00
	1958	411	.50	246		160.00	39,360.00
Wheat	1959	23,902	.75	17,926	Ton	63.00	1,129,338.00
	1958	20,628	.75	16,876		61.00	1,029,558.00
TOTAL	1959						\$ 97,108,511.00
	1958						69,509,490.00

SEED CROPS: ACREAGE, PRODUCTION AND VALUE, 1958-59

Crop	Year	Production			Unit	Per Unit	Value
		Bearing Acreage	Per Acre	Total			Total
Alfalfa - Common	1959	100	.18	18	Ton	\$550.00	\$ 9,900.00
	1958						
Ranger - Certified	1959	360		236	Ton	540.00	127,440.00
	1958						
Vernal	1959	180		17	Ton	700.00	11,900.00
	1958						
Lehontan	1959	50	.20	10	Ton	760.00	7,600.00
	1958	192		4½		700.00	3,150.00
Oats - Certified							
	Indio Red						
Indio Red	1959	29	1.16	34	Ton	100.00	3,400.00
	1958	70		53		100.00	5,300.00
Indio Red - Reg.	1959	50	1.08	54	Ton	100.00	5,400.00
	1958						
Calif. Red Oats Reg.	1959	30	.90	27	Ton	100.00	2,700.00
	1958						
Kanota-Certified	1959	40	.95	38	Ton	100.00	3,800.00
	1958	65		27		100.00	2,700.00
Kanota - Reg.	1959	17	1.00	17	Ton	100.00	1,700.00
	1958						
Peas							
Blackeye-Common	1959	72		48	Ton	130.00	6,240.00
	1958						
Blackeye-Cert.	1959	825	1.00	825	Ton	140.00	115,500.00
	1958	78		48		270.00	12,960.00
Wheat							
Ramona - Cert.	1959	541	1.00	541	Ton	100.00	54,100.00
	1958	349		715		100.00	71,500.00
Reg.	1959	15	1.00	15	Ton	100.00	1,500.00
	1958	11		54		100.00	5,400.00
TOTAL							
	1959						\$205,600.00
	1958						246,590.00

VEGETABLE CROPS: ACREAGE, PRODUCTION AND VALUE, 1958-59

Crop	Year	Bearing Acreage	Production		Unit	Value	
			Per Acre	Total		Per Unit	Total
Asparagus	1959	1,393	1.85	2,131	Ton	\$250.60	\$ 534,028.00
	1958	1,374		2,376		224.74	533,986.00
Frozen	1959			446	Ton	252.00	112,392.00
	1958						
Beans - Green	1959	62	6.64	376	Ton	240.00	90,240.00
	1958	93		166		171.32	28,440.00
Cabbage	1959	68	6.20	422	Ton	17.50	7,385.00
	1958	20		7		47.43	332.00
Corn - Sweet	1959	4,035	.29	1,162	Ton	96.00	111,552.00
	1958	4,766		3,214		95.25	306,140.00
Cucumbers	1959	117	6.67	780	Ton	93.73	73,101.00
	1958	44		505		97.04	49,006.00
Egg Plant	1959				Ton		
	1958	10	.30	3		202.30	607.00
Garlic	1959				Crates		
	1958			86		3.25	279.00
Lettuce	1959	80	11.25	900	Ton	40.00	36,000.00
	1958	20		12		37.00	443.00
Melons							
Cantaloupes	1959	160	10.5	1,680	Ton	50.00	84,000.00
	1958	210		1,671		36.16	60,427.00
Honey Dew	1959	740	9.20	6,589	Ton	100.00	658,900.00
	1958	460		5,039		95.41	480,770.00
Processed	1959			225	Ton	15.00	3,375.00
	1958			650		5.00	3,250.00
Casaba	1959	10	10.80	108	Ton	96.00	10,368.00
	1958	100		379½		70.50	26,726.00
Granshaw	1959	26	8.46	220	Ton	147.60	32,472.00
	1958	105		186		79.57	14,801.00
Watermelons	1959	1,045	5.09	5,323	Ton	30.00	159,690.00
	1958	1,105		8,861		20.00	177,220.00
Persian	1959	10	1.64	164	Ton	78.00	12,792.00
	1958	15		145		129.00	18,704.00
				19½		70.00	1,365.00
Mushrooms	1959			219	Lugs	2.10	460.00
	1958			106		1.76	186.00
Onions	1959	2	8.50	17	Ton	25.00	425.00
	1958	8		25		59.48	1,487.00

VEGETABLE CROPS: ACREAGE, PRODUCTION AND VALUE, 1958-59
(Continued)

Crop	Year	Bearing Acreage	Per Acre	Production	Unit	Per Unit	Value
				Total			Total
Okra	1959	12	2.50	30	Ton	\$375.00	\$ 11,250.00
	1958	14		38		391.50	14,875.00
Peas-Green	1959	170	3.35	569	Ton	150.00	85,350.00
	1958	243		112		266.75	29,876.00
Peppers-Misc.	1959	20	6.00	120	Ton	165.00	19,800.00
	1958	23		82		141.45	11,600.00
Potatoes Table	1959	2,202	11.24	24,700	Ton	60.00	1,482,000.00
	1958	5,515		21,895		50.00	1,094,750.00
By-Products	1959			57	Ton	15.00	855.00
	1958						
Seed	1959						
	1958	89		1,125	Ton	64.28	72,312.00
Culls	1959			2,470	Ton	4.00	9,880.00
	1958			2,189		4.00	8,756.00
Squash	1959	230	2.23	512	Ton	120.00	61,440.00
	1958	202		325		166.74	54,192.00
Tomatoes Canning	1959	2,686	10.00	1,552	Ton	21.50	33,368.00
	1958	2,583		3,300		22.50	74,250.00
Fresh	1959			25,331	Ton	112.12	2,840,112.00
	1958			25,891		88.52	2,291,880.00
Yams	1959	115	2.74	316	Ton	84.00	26,544.00
	1958	440		1,735		115.25	199,958.00
TOTAL	1959						\$ 6,497,779.00
TOTAL	1958						5,556,618.00

FRUIT & NUT CROPS: ACREAGE, PRODUCTION, AND VALUE, 1958-59

	Year	Bearing acreage	Production		Unit	Per unit	Value	
			Per acre	Total			Total	
Almonds	1959	96	.21	32	Ton	\$480.00	\$	15,360.00
	1958	151		16		480.00		7,680.00
Apples	1959	244	5.32	1,332	Ton	121.00		161,172.00
	1958	316		917		194.94	178,758.00	
Apricots	1959	78	12.5					
	1958	115						
Canning	1959			999	Ton	97.50		97,402.00
	1958			137		110.00	15,070.00	
Fresh	1959			150	Ton	225.00		33,750.00
	1958			33		226.70	7,481.00	
Bushberries	1959	73	2.33					
	1958	73						
Canning	1959			188	Ton	155.00		29,140.00
	1958			444		220.00	97,680.00	
Frozen	1959			85	Ton	155.00		13,175.00
	1958			100		280.00	28,000.00	
Fresh	1959			46	Ton	300.00		13,800.00
	1958			58		390.53	22,650.00	
Figs	1959	270	2.9					
	1958	386						
Canning	1959			1,129	Ton	148.25		167,374.00
	1958			1,576		113.00	178,088.00	
Dried	1959				Ton			
	1958			70		230.00	16,100.00	
Fresh	1959			1,058	Ton	226.00		239,108.00
	1958			1,368		231.79	317,085.00	
Grapes - Table	1959	28,214	7.5					
	1958	28,654						
Emperor	1959			89,197	Ton	221.00		19,712,537.00
	1958			70,034		206.99	14,496,857.00	
Almeria	1959			6,733	Ton	201.00		1,353,333.00
	1958			5,969		213.22	1,272,739.00	

FRUIT & NUT CROPS: ACREAGE, PRODUCTION, AND VALUE, 1958-59 cont'd

	Year	Bearing acreage	Production		Unit	Per Unit	Value	
			Per acre	Total				Total
Ribier	1959			16,822	Ton	\$201.00	\$	3,381,222.00
	1958			10,277		262.95		2,702,348.00
White Malaga	1959			349	Ton	262.00		91,438.00
	1958			1,165		169.37		197,321.00
Red Malaga	1959			3,882	Ton	221.00		857,922.00
	1958			3,922		211.87		830,974.00
Muscat	1959			5,859	Ton	198.00		1,160,082.00
	1958			3,563		221.48		789,145.00
Cardinal	1959			538	Ton	203.00		109,214.00
	1958			1,329		195.13		259,336.00
Italia	1959			4,597	Ton	360.00		1,654,920.00
	1958			3,061		281.41		861,394.00
Miscellaneous	1959			5,479	Ton	200.00		1,095,800.00
	1958			3,931		167.81		659,675.00
Thompson Canning	1959			4,477	Ton	60.00		265,620.00
	1958			4,372		65.00		284,180.00
Fresh	1959			45,943	Ton	200.00		9,188,600.00
	1958			32,571		214.29		6,979,626.00
Grapes - Raisin	1959	28,862		23,409	Ton	245.00		5,735,205.00
	1958	29,006		24,326		280.00		6,811,280.00
Grapes - Wine	1959	4,936		265,809	Ton	35.00		9,303,315.00
	1958	4,447		304,459		40.50		12,330,589.00
Grapefruit	1959	133	4.4	859	Ton	112.00		96,208.00
	1958	195		978		81.80		80,005.00
Lemons	1959	1,173	3.7	5,049	Ton	150.00		757,350.00
	1958	1,133		10,030		142.10		1,425,294.00
By Products	1959			4,857	Ton	25.00		121,425.00
	1958			3,068		28.00		85,904.00

FRUIT & NUT CROPS: ACREAGE, PRODUCTION, AND VALUE, 1958-59 cont'd

	Year	Bearing acreage	Production		Unit	Per unit	Value	
			Per acre	Total			Total	
Nectarines	1959	2,159	5.0					
	1958	2,391						
Canning	1959			23	Ton	\$100.00	\$	2,300.00
	1958			313		187.00		58,531.00
Fresh	1959			14,595	Ton	155.00		2,262,225.00
	1958			7,572		203.00		1,537,008.00
Frozen	1959			295	Ton	60.00		17,700.00
	1958			652		65.00		42,380.00
Olives	1959	8,608	5.0					
	1958	8,911						
Oil	1959			228	Ton	70.00		15,960.00
	1958			5,975		48.43		289,375.00
Canning	1959			10,124	Ton	201.00		2,034,924.00
	1958			28,020		116.96		3,277,152.00
Processed	1959							
	1958			868	Ton	300.00		260,400.00
Oranges-Navel	1959	23,316	10.0	240,287	Ton	145.26		34,904,089.00
	1958	23,219		337,149		123.71		41,700,045.00
By-products	1959			21,447	Ton	25.00		536,175.00
	1958			20,709		35.00		724,815.00
Oranges- Valencia	1959	9,780	7.9	82,951	Ton	124.02		10,287,583.00
	1958	9,787		83,584		181.58		15,177,115.00
By-products	1959			31,875	Ton	62.50		1,992,187.00
	1958			9,165		70.00		641,550.00
Limes	1959	3	10.0	33	Ton	400.00		13,200.00
	1958	14		68		757.82		51,532.00
Peaches - Cling	1959	2,913	12.75	46,197	Ton	59.00		2,725,623.00
	1958	3,673		31,281		61.00		1,908,141.00
Peaches - Free	1959	4,446	6.5					
	1958	5,493						
Canning	1959			13,439	Ton	55.00		739,145.00
	1958			15,132		62.50		945,750.00

FRUIT & NUT CROPS: ACREAGE, PRODUCTION AND VALUE, 1958-59 (cont'd)

	Year	Production		Total	Unit	Value	
		Bearing Acreage	Per Acre			Per Unit	Total
Dried	1959			132	Ton	\$370.00	\$ 48,840.00
	1958			320		300.00	96,000.00
Fresh	1959			35,224	Ton	149.66	5,271,623.00
	1958			29,325		166.67	4,887,554.00
Frozen	1959			184		58.00	10,672.00
	1958			778		55.00	42,790.00
Pears - Bartlett	1959	12	5	80		125.00	10,000.00
	1958	14		12		160.00	1,920.00
Plums	1959	4,964	4				
	1958	5,246					
Canning	1959						
	1958			63	Ton	97.50	6,142.00
By-Products	1959			381	Ton	12.00	4,572.00
	1958						
Fresh	1959			21,976	Ton	128.15	2,816,224.00
	1958			12,658		268.00	3,392,330.00
Persimmons	1959	85	5.36	968	Ton	120.00	116,160.00
	1958	78		258		246.65	63,638.00
Pomegranates	1959	397	5.25	1,821	Ton	74.00	134,754.00
	1958	395		1,237		161.60	199,896.00
Prunes	1959	502	1.5				
	1958	500					
Canning	1959			744	Ton	358.75	266,910.00
	1958						
Dried	1959			282	Ton	370.00	104,340.00
	1958			918		320.00	293,760.00
Fresh	1959						
	1958			57	Ton	168.60	9,615.00
Pistachio Nuts	1959	3	.75	1,400	Lb.	1.00	1,400.00
	1958	3		1,400		1.00	1,400.00
Quince	1959	10	14.8	84	Ton	132.00	11,088.00
	1958	4		28		165.75	4,641.00
Strawberries	1959	54	5.0	200	Ton	260.00	52,000.00
	1958	54		302		155.00	46,821.00
Tangerines	1959	19	14.5	277	Ton	124.00	34,348.00
	1958	15		291		287.35	83,619.00
Walnuts	1959	8,388	.85	7,141	Ton	425.00	3,034,925.00
	1958	8,294		7,299		360.00	2,627,640.00
TOTAL	1959						\$ 123,103,439.00
	1958						129,306,819.00

NURSERY PRODUCTS: SALES AND VALUE, 1958-59

Item	Year	Quantity sold by producers	Unit	Value	
				Per unit	Total
<u>Nursery Crops</u>					
Citrus & sub-tropical fruit trees	1959	1,121,775	plant	\$ 2.27	\$2,546,429.00
	1958				
Deciduous fruit & nut trees	1959	400,000	plant	.60	240,000.00
	1958				
Grape Vines	1959	1,300,000	per M	55.00	71,500.00
	1958				
Rose plants	1959	3,500	plant	1.65	5,775.00
	1958				
Small fruit plants	1959	65,000	plant	.65	42,250.00
	1958				
Ornamental trees & shrubs	1959	28,000	plant	2.00	56,000.00
	1958				
Bedding plants	1959	6,000	flat	2.50	15,000.00
	1958				
Indoor decorative plants	1959				222,638.00
	1958				
Outdoor decorative trees	1959	100,000	plant	.65	65,000.00
	1958				
Bulbs, rhizomes, roots, etc.	1959	6,500			5,260.00
	1958				
TOTAL	1959				\$3,269,852.00
	1958				

LIVESTOCK AND POULTRY: PRODUCTION AND VALUE, 1958-59

Item	Year	Production		Unit	Value	
		No. of head	Total liveweight		Per unit	Total
Cattle and calves	1959					\$72,193,327.00
	1958					68,592,235.00
Sheep and lambs	1959					248,843.00
	1958					261,940.00
Hogs and pigs	1959					567,800.00
	1958					668,000.00
Registered stock	1959					869,700.00
	1958					967,390.00
Broilers & Fryers	1959	811,866	2,435,600	lb.	.23	560,188.00
	1958		3,326,454		.24 $\frac{1}{4}$	806,655.00
Other chickens	1959	789,122	3,945,609	lb.	.31 $\frac{1}{2}$	1,242,866.00
	1958		2,005,733		.39	782,235.00
Chicks	1959	2,270,544		each	.24	544,930.00
	1958	2,200,000			.19	418,000.00
Squabs	1959	6,800	5,100	lb.	1.12	5,712.00
	1958					
Geese	1959	6,000	60,000	each	2.00	12,000.00
	1958	5,785	57,850		2.00	11,570.00
Turkeys-Toms	1959	791,138	22,151,878	lb.	.23	5,094,931.00
	1958		9,403,992		.21	1,980,475.00
Turkeys-Hens	1959	723,436	13,021,848	lb.	.26	3,385,680.00
	1958		6,326,686		.24	1,520,967.00
Turkey Poults	1959	1,506,701		each	.65	979,355.00
	1958	1,121,178			.62	695,130.00
TOTAL	1959					\$85,705,332.00
	1958					76,704,597.00

LIVESTOCK AND POULTRY PRODUCTS: PRODUCTION AND VALUE, 1958-59

Item	Year	Production	Unit	Value	
				Per unit	Total
Milk Market	1959	4,816,400	cwt	3.98	\$19,192,000.00
	1958	4,323,520		3.95	17,093,000.00
Manufacturing	1959	293,040	cwt	3.10	909,000.00
	1958	352,200		3.05	1,074,000.00
Wool	1959				4,500.00
	1958				4,500.00
Eggs, chicken Market	1959	15,893,917	doz.	.30	4,768,175.00
	1958	13,579,595		.37	5,024,449.00
Eggs, turkey, hatching	1959	2,918,770	each	.27	788,067.00
	1958	2,358,745		.27	636,861.00
TOTAL	1959				\$25,661,742.00
	1958				23,832,810.00

JANUARY 1 INVENTORIES OF LIVESTOCK AND POULTRY, 1959-60
(in number of head)

Item	January 1, 1959	January 1, 1960
Cattle and Calves		No Inventory
All	No Inventory	
Milk cows 2 years and over	No Inventory	No Inventory
Cattle and calves on feed	No Inventory	No Inventory
Sheep and Lambs		
All	No Inventory	No Inventory
Stock sheep	No Inventory	No Inventory
Sheep and lambs on feed	No Inventory	No Inventory
Hogs and pigs	No Inventory	No Inventory
Horses and mules	No Inventory	No Inventory
Hens and pullets of laying age	No Inventory	No Inventory
Turkey breeder hens	No Inventory	No Inventory

APIARY PRODUCTS: PRODUCTION AND VALUE, 1958-59

Item	Year	Production		Unit	Per unit	Value
		Total				Total
Honey	1959	519,970	- Orange	lb.	.12	\$ 62,396.00
		287,720	- Cotton		.08 $\frac{1}{2}$	24,456.00
	1958	1,200,000				144,000.00
Beeswax	1959	13,461		lb.	.46	6,192.00
	1958	30,000			.45	13,500.00
TOTAL	1959					\$ 93,044.00
	1958					157,500.00

RECAPITULATION

FIELD CROPS	\$ 97,108,511.00
SEED CROPS	205,600.00
VEGETABLE CROPS	6,497,779.00
FRUIT & NUT CROPS	123,103,439.00
NURSERY PRODUCTS	3,269,852.00
LIVESTOCK & POULTRY	85,705,332.00
LIVESTOCK & POULTRY PRODUCTS	25,661,742.00
APIARY PRODUCTS	<u>93,044.00</u>
GRAND TOTAL	\$341,645,299.00

TOTALS OF MAJOR CROPS

CROP TOTALS

FIELD CROPS		\$ 97,108,511.00
Cotton	\$55,157,438.00	
Cotton Seed	5,890,950.00	
Alfalfa	21,100,000.00	
SEED CROPS		205,600.00
VEGETABLE CROPS		6,497,779.00
FRUIT & NUT CROPS		123,103,439.00
Grapes	53,909,208.00	
Oranges		
Navels	35,440,264.00	
Valencia	12,279,770.00	
Peaches		
Cling	2,725,623.00	
Free	6,070,280.00	
Plums	2,820,796.00	
Walnuts	3,034,925.00	
NURSERY PRODUCTS		3,269,852.00
LIVESTOCK & POULTRY		85,700,332.00
Livestock	73,879,670.00	
Poultry	11,825,662.00	
LIVESTOCK & POULTRY PRODUCTS		25,661,742.00
Milk	20,101,000.00	
Eggs	5,556,242.00	
APIARY PRODUCTS		<u>93,044.00</u>
GRAND TOTAL		\$341,645,299.00

COMPARISONS OF AGRICULTURAL INCOME

1940 - 1959

1940	-----	\$ 49,278,377.00
1941	-----	\$ 68,776,758.00
1942	-----	\$ 89,560,462.00
1943	-----	\$ 133,974,813.00
1944	-----	\$ 148,998,405.00
1945	-----	\$ 145,960,262.00
1946	-----	\$ 183,330,683.00
1947	-----	\$ 188,138,995.00
1948	-----	\$ 184,507,491.00
1949	-----	\$ 178,880,506.00
1950	-----	\$ 196,819,459.00
1951	-----	\$ 245,462,808.00
1952	-----	\$ 252,727,816.00
1953	-----	\$ 212,975,991.00
1954	-----	\$ 222,542,176.00
1955	-----	\$ 233,612,492.00
1956	-----	\$ 263,403,142.00
1957	-----	\$ 284,308,391.00
1958	-----	\$ 328,584,889.00
1959	-----	\$ 341,645,299.00

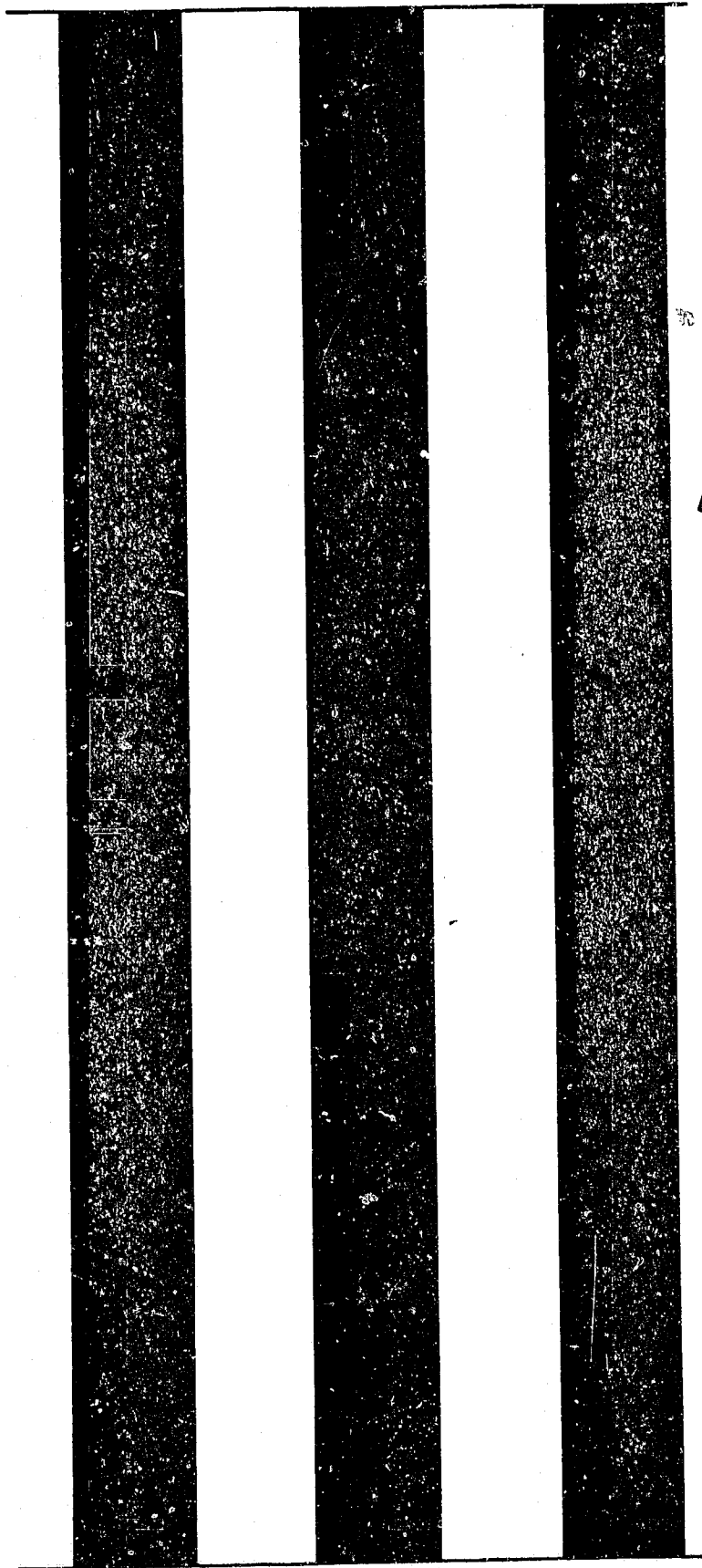

1960

AGRICULTURAL COMMISSIONER



TULARE



COUNTY

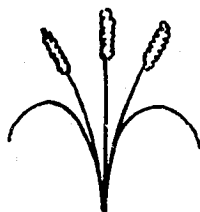
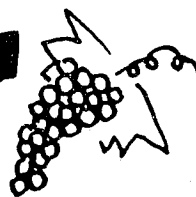

1960

UNIVERSITY OF CALIFORNIA
DAVIS
JUN 28 1961
LIBRARY

ANNUAL REPORT

ELVIN O. MANKINS
AGRICULTURAL COMMISSIONER



COUNTY OF TULARE
STATE OF CALIFORNIA

TELEPHONE REDWOOD 2-5511
EXT. 306

OFFICE OF
TULARE COUNTY

DEPARTMENT OF AGRICULTURE

1960

ROOM 12E, COURT HOUSE
VISALIA, CALIFORNIA

TO THE HONORABLE BOARD OF SUPERVISORS
TULARE COUNTY

AND

CHARLES PAUL, DIRECTOR
STATE DEPARTMENT OF AGRICULTURE

The Agricultural Code states in Section 65.5; "The Commissioner shall compile reports of the condition, acreage, production and value of the agricultural products of his county. The Commissioner may publish such reports and shall transmit a copy thereof to the Director."

Insofar as possible, the acreage represents "net planted" and the value of all crops are f. o. b. basis - not what the farmer received. It is intended that all returns shall mean income to Tulare County and thus include the cost of picking, hauling, packing and otherwise preparing for delivery at the point of packing. This report is as nearly accurate, as is possible for us to make it, on account of the many and varied sources of our information.

Our entire staff assisted in the compilation of these figures. We are indebted to the many individuals and organizations for their help and cooperation in making available to this department their records and information. We wish to express our sincere appreciation for this valuable help.

Respectfully submitted

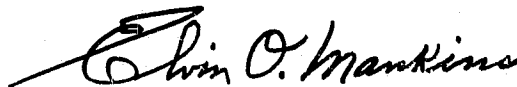

ELVIN O. MANKINS
Agricultural Commissioner

TULARE COUNTY

CHARLES PAUL

STATE DIRECTOR OF AGRICULTURE

BOARD OF SUPERVISORS

J. MALCOLM CRAWFORD
CHAIRMAN

CARL E. BOOTH
CHARLES CUMMINGS

JOHN R. LONGLEY
DONALD M. HILLMAN

VANCE V. VENABLES
COUNTY ADMINISTRATOR

ELVIN O. MANKINS
AGRICULTURAL COMMISSIONER

REX CLARK, DEPUTY
AGRICULTURAL COMMISSIONER

CHARLES GEOBLE, DEPUTY
AGRICULTURAL COMMISSIONER

INSPECTORS

J. M. AWBREY
CLYDE CHURCHILL
W. A. CUNNINGHAM
ROBERT DAVIDSON
WILLIAM DOWNS
JACKSON LEWIS
A. C. LINDLEY
T. W. NELSON
EARL PEOPLES
H. D. VOSEBURGH
PRENTIS WELLS

PAUL ADAMS
JACK BARNHART
R. E. BROWN
BILL CLARK
ROBERT DUNBAR
FRANK EATWELL
PHIL HEMPHILL
GEORGE HOWERTON
RICHARD KEITH
CECIL KENOYER
VERNE MCGLOTHLEN
BERNIS NAYLOR
GERARD REGAN
JOHN SHANKLAND
JIM RUTLEDGE
GEORGE SIMPSON
FRED SURBER
EUGENE WATKINS

RUBY GOBURN
SENIOR CLERK

DOROTHY GOODELL
INTERMEDIATE CLERK

COVER DRAWING
by
RICHARD KEITH

TULARE COUNTY AGRICULTURAL ACREAGE STATISTICS

ORCHARD CROPS	BEARING ACREAGE	NON-BEARING ACREAGE	TOTAL ACREAGE
<u>CITRUS</u>			
Grapefruit	133	23	156
Lemons	1,357	462	1,819
Limes	3	10	13
Navels	23,683	7,178	30,861
Valencias	9,868	3,093	12,961
Tangerines	22	120	142
Miscellaneous	10	85	95
<hr/>			
TOTAL	35,076	10,971	46,047
<u>DECIDUOUS AND GRAPES</u>			
Almonds	100	225	325
Apples	245	17	262
Apricots	81	11	92
Avocados	3	45	48
Cherries		29	29
Figs	271		271
Grapes			
Table	30,048	3,488	33,536
Raisin	30,263	3,899	34,162
Wine	5,315	382	5,697
Nectarines	2,919	1,099	4,018
Olives	8,763	2,335	11,098
Peaches			
Cling	3,788	1,305	5,093
Freestone	5,246	1,216	6,462
Pecans	47	1	48
Pears	12	3	15
Plums	5,607	1,943	7,550
Prunes	559	545	1,104
Persimmons	95	62	157
Pistachio Nuts	3	5	8
Pomegranates	456	121	577
Quince	10	6	16
Walnuts	8,597	4,830	13,427
<hr/>			
TOTAL	102,428	21,567	123,995
TOTAL ORCHARD CROPS	137,504	32,538	170,042

FIELD CROPS: ACREAGE, PRODUCTION AND VALUE - 1959-60

Crop	Year	Bearing acreage	Per Acre	Production	Unit	Value	Total
				Total		Per Unit	
Barley	1960	45,000	1.4	63,000	Ton	\$ 40.00	\$ 2,520,000.00
	1959	25,632	1.0	25,632	Ton	44.00	1,127,808.00
Beans-Castor	1960	220	1.5	3,300	Ton	120.00	396,000.00
	1959	220	1.5	3,300	Ton	118.00	389,400.00
Corn	1960	4,694	2.5	11,735	Ton	48.00	563,280.00
	1959	11,000	2.0	22,000	Ton	53.00	1,166,000.00
Cotton - Lint	1960	183,642	1.75	321,374	Bale	160.00	51,419,840.00
	1959	170,000	1.75	339,744	Bale	162.35	55,157,438.00
Seed	1960			127,599	Ton	52.50	6,698,947.00
	1959			130,910	Ton	45.00	5,890,950.00
Hay-Alfalfa	1960	112,200	8.0	897,600	Ton	24.00	21,542,400.00
	1959	105,500	8.0	844,000	Ton	25.00	21,100,000.00
Dehydrated	1960			11,500	Ton	45.00	517,500.00
	1959			10,050	Ton	46.00	462,300.00
Grain	1960	6,252	2.0	12,504	Ton	28.00	350,112.00
	1959	7,996	2.0	15,992	Ton	40.00	639,680.00
Oats	1960	x					x
	1959	3,860	1.0	3,860	Ton	48.00	185,280.00
Oats-Dry	1960	3,000	.17	500	Ton	45.00	22,500.00
Oats-Irrigated	1960	970	1.50	1,455	Ton	45.00	65,475.00
Other - Range-Pasture	1960	739,176			Acre	2.50	1,847,940.00
	1959	778,080			Acre	4.00	3,112,320.00
Range-Pasture Irrigated	1960	74,517			Acre	62.50	4,657,312.00
	1959	70,969			Acre	50.00	3,548,450.00
Peas - Blackeye	1960	8,000	.75	6,000	Ton	180.00	1,080,000.00
	1959	3,300	1.67	5,511	Ton	142.00	782,562.00
Rice	1960	1,820	2.00	3,640	Ton	82.50	300,300.00
	1959	777	2.00	1,554	Ton	82.00	127,428.00
Safflower	1960	100	.50	65	Ton	75.00	4,875.00
	1959	x					x

FIELD CROPS: ACREAGE, PRODUCTION AND VALUE - 1959-60 (cont'd)

Crop	Year	Bearing Acreage	Per Acre	Production		Value	
				Total	Unit	Per Unit	Total
Sorgham	1960	33,200	2.00	\$ 66,400	Ton	\$ 42.50	\$ 2,822,000.00
	1959	12,700	2.00	28,499	Ton	43.00	1,225,457.00
Silage	1960	1,500	18.00	27,000	Ton	4.50	121,500.00
	1959	x					x
Forage	1960	300			Acre	80.00	24,000.00
	1959	x					x
Straw	1960			1,950	Ton	12.00	23,400.00
	1959			1,925	Ton	12.00	23,100.00
Sugar Beets	1960	2,032	17.00	34,544	Ton	12.50	431,800.00
	1959	4,100	20.00	82,000	Ton	12.50	1,025,000.00
Sunflowers	1960	400	.75	300	Ton	180.00	54,000.00
	1959	150	.75	100	Ton	160.00	16,000.00
Wheat	1960	x					x
	1959	23,902	.75	17,926	Ton	63.00	1,129,338.00
Dry	1960	16,500	.33	5,445	Ton	62.00	327,590.00
	1959	x					x
Irrigated	1960	6,000	1.75	10,500	Ton	62.00	651,000.00
	1959	x					x
Total	1960						\$ 96,441,771.00
	1959						97,108,511.00

SEED CROPS: ACREAGE, PRODUCTION AND VALUE - 1959-60

Crop	Year	Bearing acreage	Per Acre	Production		Value	
				Total	Unit	Per Unit	Total
Alfalfa - Common	1960	x					x
	1959	100	.18	18	Ton	\$ 550.00	\$ 9,900.00
Moapa-Certified	1960	40	.25	9	Ton	1200.00	10,800.00
	1959	x					x
Lehontan	1960	x					x
	1959	50	.20	10	Ton	760.00	7,600.00
Oats							
Indio-Certified	1960	50	1.16	58	Ton	100.00	5,800.00
	1959	29	1.16	34	Ton	100.00	3,400.00
Indio-Registered	1960	25	1.00	27	Ton	100.00	2,700.00
	1959	20	1.08	54	Ton	100.00	5,400.00
California Red	1960	x					x
	1959	30	.90	27	Ton	100.00	2,700.00
Kanota-Certified	1960	17	2.00	8	Ton	100.00	800.00
	1959	40	.95	38	Ton	100.00	3,800.00
Kanota-Registered	1960	14	.50	7	Ton	100.00	700.00
	1959	17	1.00	17	Ton	100.00	1,700.00
Curt	1960	20	1.25	27	Ton	110.00	2,970.00
	1959	x					x
Peas-Blackeye	1960	x					x
	1959	825	1.00	825	Ton	100.00	115,500.00
Sudan Grass-Piper	1960	125	1.43	87	Ton	140.00	12,180.00
	1959	x					x
Wheat							
Ramona-Certified	1960	288	1.25	350	Ton	100.00	35,000.00
	1959	541	1.00	541	Ton	100.00	54,100.00
Ramona-Registered	1960	30	.80	25	Ton	110.00	2,750.00
	1959	15	1.00	15	Ton	100.00	1,500.00
TOTAL	1960						\$ 73,700.00
	1959						\$205,600.00

VEGETABLE CROPS: ACREAGE, PRODUCTION AND VALUE - 1959-60

Crop	Year	Bearing acreage	Per Acre	Production	Unit	Value	Total
				Total		Per Unit	
Asparagus	1960	1,393	1.85	1,194	Ton	\$238.78	\$ 285,103.00
	1959	1,393	1.85	2,131	Ton	250.60	534,028.00
Frozen	1960			1,146	Ton	200.00	228,200.00
	1959			446	Ton	252.00	112,392.00
Beans-Green	1960	72	5.00	403	Ton	180.00	72,540.00
	1959	62	6.64	376	Ton	240.00	90,240.00
Cabbage	1960	40	14.00	593	Ton	18.25	10,822.00
	1959	68	6.20	422	Ton	17.50	7,385.00
Corn - Sweet	1960	60	1.00	60	Ton	80.00	4,800.00
	1959	4,035	.29	1,162	Ton	96.00	111,552.00
Cucumbers	1960	102	9.0	987	Ton	116.00	114,492.00
	1959	117	6.67	780	Ton	93.73	73,101.00
Egg Plant	1960	5	7.0	38	Ton	120.00	4,560.00
	1959	x					x
Lettuce	1960	x					x
	1959	80	11.25	900	Ton	40.00	36,000.00
Romaine	1960	98	.30	29	Ton	120.00	3,480.00
	1959	x					x
Melons							
Cantaloupe	1960	235	8.40	1,992	Ton	120.00	239,040.00
	1959	160	10.5	1,680	Ton	50.00	84,000.00
Honey Dew	1960	855	6.8	5,332	Ton	120.00	639,840.00
	1959	740	9.2	6,589	Ton	100.00	658,900.00
Processed	1960			448	Ton	15.00	6,720.00
	1959			225	Ton	15.00	3,375.00
Casaba	1960	35	8.0	280	Ton	120.00	33,600.00
	1959	10	10.8	108	Ton	96.00	10,368.00
Cranshaw	1960	65	4.5	292	Ton	140.00	40,880.00
	1959	26	8.46	220	Ton	147.00	32,472.00
Persian	1960	65	.33	24	Ton	65.00	1,560.00
	1959	110	1.64	164	Ton	78.00	12,792.00
Watermelons	1960	1,053	3.0	3,109	Ton	30.00	93,270.00
	1959	1,045	5.09	5,323	Ton	30.00	159,690.00
Mushrooms	1960			x			x
	1959			219	Lug	2.10	460.00

VEGETABLE CROPS: ACREAGE, PRODUCTION AND VALUE - 1959-60

Crop	Year	Bearing Acreage	Per Acre	Production		Value		Total
				Total	Unit	Per Unit	Total	
Onions	1960	5	9.00	45	Ton	\$ 70.00	\$	3,150.00
	1959	2	8.5	17	Ton	25.00		425.00
Okra	1960	29	1.0	29	Ton	240.00		6,960.00
	1959	12	2.5	30	Ton	275.00		11,250.00
Peas - Green	1960	120	4.5	521	Ton	140.00		72,940.00
	1959	170	3.35	569	Ton	150.00		85,350.00
Peppers - Misc.	1960	103	2.23	228	Ton	180.00		41,040.00
	1959	20	6.0	120	Ton	165.00		19,800.00
Potatoes								
Table	1960	3,090	10.0	29,387	Ton	55.00		1,616,285.00
	1959	2,202	11.24	24,700	Ton	60.00		1,482,000.00
By-products	1960			x				x
	1959			57	Ton	15.00		855.00
Culls	1960			4,500	Ton	4.00		18,000.00
	1959			2,470	Ton	4.00		9,880.00
Squash	1960	294	2.23	553	Ton	160.00		88,480.00
	1959	230	2.23	512	Ton	120.00		61,440.00
Tomatoes	1960	938	12.5					
	1959	2,686	10.00					
Canning	1960			x	Ton			x
	1959			1,552	Ton	21.50		33,368.00
Fresh	1960			11,780	Ton	220.00		2,591,600.00
	1959			25,331	Ton	112.12		2,840,112.00
Radishes	1960	5	1.75	8	Ton	120.00		960.00
	1959			x				x
Turnips	1960	8	5.0	42	Ton	80.00		3,360.00
	1959			x				x
Yams	1960	7	2.75	26	Ton	50.00		1,300.00
	1959	115	2.74	316	Ton	84.00		26,544.00
Total	1960						\$	6,222,982.00
	1959							6,497,779.00

FRUIT & NUT CROPS: ACREAGE, PRODUCTION AND VALUE - 1959-60

Crop	Year	Bearing Acreage	Production		Total	Unit	Value	
			Per Acre				Per Unit	Total
Almonds	1960	100	.50		50	Ton	\$600.00	\$ 30,000.00
	1959	96	.21		32	Ton	480.00	15,360.00
Apples	1960	245	3.30		796	Ton	200.00	159,200.00
	1959	244	5.32		1,332	Ton	121.00	161,172.00
Apricots	1960	81	10.6					
	1959	78	12.5					
Canning	1960				500	Ton	80.00	40,000.00
	1959				999	Ton	97.50	97,402.00
Fresh	1960				366	Ton	120.00	43,920.00
	1959				150	Ton	225.00	33,750.00
Bushberries	1960	52	2.50					
	1959	73	2.33					
Canning	1960				x			x
	1959				188	Ton	155.00	29,140.00
Frozen	1960				x			x
	1959				85	Ton	155.00	13,175.00
Fresh	1960				130	Ton	440.00	57,200.00
	1959				46	Ton	300.00	13,800.00
Figs	1960	271	3.8					
	1959	270	2.9					
Canning	1960				750	Ton	165.00	123,700.00
	1959				1,129	Ton	148.25	167,374.00
Fresh	1960				281	Ton	97.60	27,425.00
	1959				1,058	Ton	226.00	239,108.00
Grapes-Table	1960	30,048	5.4					
	1959	28,214	7.5					
Emperor	1960				81,549	Ton	220.00	17,940,780.00
	1959				89,127	Ton	221.00	19,712,537.00
Almeria	1960				8,794	Ton	240.00	2,110,560.00
	1959				6,733	Ton	201.00	1,353,333.00
Ribier	1960				13,866	Ton	220.00	3,050,520.00
	1959				16,822	Ton	201.00	3,381,222.00
White Malaga	1960				911	Ton	180.00	163,980.00
	1959				349	Ton	262.00	91,438.00
Red Malaga	1960				1,145	Ton	260.00	297,700.00
	1959				3,882	Ton	221.00	857,922.00

FRUIT & NUT CROPS: ACREAGE, PRODUCTION AND VALUE - 1959-60 (cont'd)

Crop	Year	Bearing Acreage	Production		Unit	Value	
			Per Acre	Total		Per Unit	Total
Muscat	1960			4,273	Ton	\$280.00	\$ 1,196,440.00
	1959			5,859	Ton	198.00	1,160,082.00
Cardinal	1960			1,258	Ton	200.00	251,600.00
	1959			538	Ton	203.00	109,214.00
Italia	1960			4,184	Ton	280.00	1,171,520.00
	1959			4,597	Ton	360.00	1,654,920.00
Miscellaneous	1960			6,225	Ton	231.00	1,437,975.00
	1959			5,479	Ton	200.00	1,095,800.00
Thompson Canning	1960			6,397	Ton	50.00	319,850.00
	1959			4,477	Ton	60.00	265,620.00
Fresh	1960			37,369	Ton	240.00	8,968,560.00
	1959			45,943	Ton	200.00	9,188,600.00
Grapes-Raisin	1960	30,263		24,000	Ton	210.00	5,040,000.00
	1959	28,862		23,409	Ton	245.00	5,735,205.00
Grapes-Wine	1960	5,315		237,214	Ton	32.00	7,590,848.00
	1959	4,936		265,809	Ton	35.00	9,303,315.00
Juice	1960			6,845	Ton	125.00	855,625.00
	1959			x			x
Grapefruit	1960	133	7.8	957	Ton	80.00	76,560.00
	1959	133	4.4	859	Ton	112.00	96,208.00
By-products	1960			84	Ton	20.00	1,680.00
	1959			x			x
Lemons	1960	1,357	2.2	1,824	Ton	126.00	229,824.00
	1959	1,173	3.7	5,049	Ton	150.00	757,350.00
By-products	1960			1,156	Ton	25.00	28,900.00
	1959			4,857	Ton	25.00	121,425.00
Nectarines	1960	2,919	5.0				
	1959	2,159	5.0				
Canning	1960			349	Ton	183.00	63,867.00
	1959			23	Ton	100.00	2,300.00
Fresh	1960			13,891	Ton	120.00	1,666,920.00
	1959			14,595	Ton	155.00	2,262,225.00
Frozen	1960			x			x
	1959			295	Ton	60.00	17,700.00

FRUIT & NUT CROPS: ACREAGE, PRODUCTION AND VALUE - 1959-60 (cont'd)

Crop	Year	Bearing Acreage	Production		Unit	Value	
			Per Acre	Total		Per Unit	Total
Olives	1960	8,763	5.0				
	1959	8,608	5.0				
Oil	1960			2,130	Ton	\$ 50.00	\$ 106,500.00
	1959			228	Ton	70.00	15,960.00
Canning	1960			25,038	Ton	156.00	3,905,928.00
	1959			10,124	Ton	201.00	2,034,924.00
Processed	1960			600	Ton	25.00	15,000.00
	1959			x			x
Oranges - Navel	1960	23,683	7.0	143,469	Ton	186.00	26,685,234.00
	1959	23,316	10.0	240,287	Ton	145.26	34,904,089.00
By-products	1960			35,625	Ton	36.00	1,282,500.00
	1959			21,447	Ton	25.00	536,175.00
Oranges-Valencia	1960	9,868	10.0	89,542	Ton	147.00	13,162,674.00
	1959	9,780	7.9	82,951	Ton	124.00	10,287,583.00
By-products	1960			8,906	Ton	37.50	333,975.00
	1959			31,875	Ton	62.50	1,992,187.00
Limes	1960	3	4.5	14	Ton	200.00	2,800.00
	1959	3	10.0	33	Ton	400.00	13,200.00
Peaches-Cling	1960	3,788	10.0	30,000	Ton	59.00	1,770,000.00
	1959	2,913	12.75	46,197	Ton	59.00	2,725,623.00
Peaches-Free	1960	5,246	7.25				
	1959	4,446	6.5				
By-products	1960			114	Ton	32.00	3,648.00
	1959			x			x
Canning	1960			5,560	Ton	35.00	194,600.00
	1959			13,439	Ton	55.00	739,145.00
Dried	1960			176	Ton	370.00	65,120.00
	1959			132	Ton	370.00	48,840.00
Fresh	1960			30,592	Ton	150.00	4,588,800.00
	1959			35,224	Ton	149.66	5,271,623.00
Frozen	1960			426	Ton	35.00	14,910.00
	1959			184	Ton	58.00	10,672.00
Pears-Bartlett	1960	12	1.75	21	Ton	80.00	1,680.00
	1959	12	5.0	80	Ton	125.00	10,000.00

FRUIT & NUT CROPS: ACREAGE, PRODUCTION AND VALUE - 1959-60 (cont'd)

Crop	Year	Bearing Acreage	Production		Total	Unit	Value	
			Per Acre	Total			Per Unit	Total
Plums	1960	5,607	3.8					
	1959	4,964	4.0					
By-products	1960			247	Ton	\$ 15.00	\$	3,705.00
	1959			381	Ton	12.00		4,572.00
Fresh	1960			19,339	Ton	300.00		5,801,700.00
	1959			21,976	Ton	128.15		2,816,224.00
Persimmons	1960	95	4.2	397 $\frac{1}{2}$	Ton	201.12		79,945.00
	1959	85	5.36	968	Ton	120.00		116,160.00
Pomegranates	1960	456	5.75	2,319	Ton	160.00		371,040.00
	1959	397	5.25	1,821	Ton	74.00		134,754.00
Prunes	1960	559	2.75					
	1959	502	1.5					
Canning	1960			16	Ton	140.00		2,240.00
	1959			744	Ton	358.75		266,910.00
Dried	1960			1,300	Ton	350.00		455,000.00
	1959			282	Ton	370.00		104,340.00
Pistachio Nuts	1960	3	.75	175	Lb	.60		105.00
	1959	3	.75	1,400	Lb	1.00		1,400.00
Quince	1960	10	19.0	190	Ton	143.55		27,274.00
	1959	10	14.8	84	Ton	132.00		11,088.00
Strawberries	1960	54	5.0	242	Ton	220.00		53,240.00
	1959	54	5.0	200	Ton	260.00		52,000.00
Tangerines	1960	22	6.0	129	Ton	245.00		31,605.00
	1959	19	14.5	277	Ton	124.00		34,348.00
Walnuts	1960	8,597	.85	7,307	Ton	512.00		3,741,184.00
	1959	8,388	.85	7,141	Ton	425.00		3,034,925.00
TOTAL	1960							\$115,645,611.00
	1959							123,103,439.00

NURSERY PRODUCTS: SALES AND VALUE - 1959-60

Item	Year	Quantity Sold by Producers	Unit	Per Unit	Value	
						Total
<u>Nursery Crops</u>						
Citrus & Sub-tropical Fruit Trees	1960	1,389,690	Plant	\$ 2.75		\$3,821,647.00
	1959	1,121,775	Plant	2.27		2,546,429.00
Buds	1960	335,380	Each	.04		13,415.00
	1959	x				x
Seedlings	1960	2,082,345	Each	.29		603,880.00
Deciduous Fruit & Nut	1960	226,200	Each	.70		158,340.00
	1959	400,000	Each	.60		240,000.00
Grapes Vines	1960	760,450	Per M	58.00		44,106.00
	1959	1,300,000	Per M	55.00		71,500.00
Rose Plants	1960	4,000	Plant	1.75		7,000.00
	1959	3,500	Plant	1.65		5,775.00
Small Fruit Plants	1960	35,000	Plant	.65		22,750.00
	1959	65,000	Plant	.65		42,250.00
Ornamental Trees & Shrubs	1960	26,550	Each	1.30		34,515.00
	1959	28,000	Each	2.00		56,000.00
Ornamental-Small Outdoor	1960	400,000	Each	.27		108,000.00
	1959	x				x
Bedding Plants	1960	96,000	Flat	2.45		235,200.00
	1959	6,000	Flat	2.50		15,000.00
Indoor Decorative plants & flowers	1960					95,523.00
	1959					222,638.00
Outdoor Decorative plants	1960	67,000	Plant	1.20		80,400.00
	1959	100,000	Plant	.65		65,000.00
Bulbs, rhizomes, roots	1960	9,500				7,125.00
	1959	6,500				5,260.00
TOTAL	1960					\$5,231,901.00
	1959					\$3,269,852.00

LIVESTOCK AND POULTRY: PRODUCTION AND VALUE - 1959-60

Item	Year	Production		Unit	Per Unit	Value
		No. of head	Total liveweight			Total
Cattle & Calves	1960					\$69,583,661.00
	1959					72,193,327.00
Sheep & Lambs	1960					59,250.00
	1959					248,843.00
Hogs & Pigs	1960					319,976.00
	1959					567,800.00
Registered Stock	1960					575,345.00
	1959					869,700.00
Broilers & Fryers	1960	1,185,000	3,555,000	Lb	.18	639,900.00
	1959	811,866	2,435,600	Lb	.23	560,188.00
Other chickens	1960	677,192	2,370,172	Lb	.20	474,034.00
	1959	789,122	3,945,609	Lb	.31½	1,242,866.00
Chicks	1960	2,143,600		Each	.24	514,464.00
	1959	2,270,544		Each	.24	544,930.00
Squabs	1960	18,700	18,700	Each	1.10	20,570.00
	1959	6,800	5,100	Each	1.12	5,712.00
Geese	1960	22,400	67,200	Each	2.00	44,800.00
	1959	6,000	60,000	Each	2.00	12,000.00
Turkeys-Toms	1960	901,172	22,529,300	Lb	.24	5,407,032.00
	1959	791,138	22,151,878	Lb	.23	5,094,931.00
Turkeys-Hens	1960	868,463	13,832,334	Lb	.27	3,734,730.00
	1959	723,436	13,021,848	Lb	.26	3,385,680.00
Turkey-Fryers	1960	96,903	969,030	Lb	.40	387,612.00
	1959	x				x
Turkeys-Beltsville	1960	23,229	150,988	Lb	.65	98,142.00
	1959	x				x
Turkey-Poults	1960	1,211,843		Each	.65	787,697.00
	1959	1,506,701		Each	.65	979,355.00
TOTAL	1960					\$82,647,222.00
	1959					\$85,705,332.00

LIVESTOCK AND POULTRY PRODUCTS: PRODUCTION AND VALUE - 1959-60

Item	Year	Production	Unit	Per Unit	Value		
					Total		
Milk	Market	1960	5,304,053	CWT	\$3.96	\$21,004,049.00	
		1959	4,816,400	CWT	3.98	19,192,000.00	
	Manufacturing	1960	209,957	CWT	3.15	661,365.00	
		1959	293,040	CWT	3.10	909,000.00	
	Wool	1960					7,259.00
		1959					4,500.00
Eggs- Chicken Market	1960	14,940,862	Doz.	.35		5,229,301.00	
	1959	15,893,917	Doz.	.30		4,768,175.00	
Eggs- Turkey Hatching	1960	2,261,920	Each	.28		633,338.00	
	1959	2,918,770	Each	.27		788,067.00	
TOTAL	1960					\$27,535,312.00	
	1959					\$25,661,742.00	

APIARY PRODUCTS: PRODUCTION AND VALUE - 1959-1960

Item	Year	Production		Unit	Per Unit	Value	
		Total				Total	
Honey	1960	944,053	Orange	Lb	.16		\$151,048.00
		472,027	Cotton	Lb	.11		51,922.00
	1959	519,970	Orange	Lb	.12		62,396.00
		287,720	Cotton	Lb	.08½		24,456.00
Beeswax	1960	23,601		Lb	.46		10,856.00
	1959	13,461		Lb	.46		6,192.00
TOTAL	1960						\$213,826.00
	1959						\$93,044.00

GRAND TOTALS

1960 ----- \$334,012,325.00
 1959 ----- \$341,645,299.00

	<u>TOTALS OF MAJOR CROPS</u>	<u>CROP TOTALS</u>
FIELD CROPS		\$ 96,441,771.00
Cotton	\$51,419,840.00	
Cotton Seed	6,698,947.00	
Alfalfa	21,542,400.00	
SEED CROPS		73,700.00
VEGETABLE CROPS		6,222,982.00
FRUIT AND NUT CROPS		115,645,611.00
Grapes	50,395,958.00	
Oranges		
Navel	27,967,734.00	
Valencia	13,396,649.00	
Peaches		
Cling	1,770,000.00	
Free	4,867,078.00	
Plums	5,805,405.00	
Walnuts	3,741,184.00	
NURSERY PRODUCTS		5,231,901.00
LIVESTOCK AND POULTRY		82,647,222.00
Livestock	70,538,241.00	
Poultry	12,108,981.00	
LIVESTOCK AND POULTRY PRODUCTS		27,535,312.00
Milk	21,665,414.00	
Eggs	5,862,639.00	
APIARY PRODUCTS		<u>213,826.00</u>
	GRAND TOTAL	\$334,012,325.00

COMPARISONS OF AGRICULTURAL INCOME

1940 - 1960

1940	-----	\$	49,278,377.00
1941	-----	\$	68,776,758.00
1942	-----	\$	89,560,462.00
1943	-----	\$	133,974,813.00
1944	-----	\$	148,998,405.00
1945	-----	\$	145,960,262.00
1946	-----	\$	183,330,683.00
1947	-----	\$	188,138,995.00
1948	-----	\$	184,507,491.00
1949	-----	\$	178,880,506.00
1950	-----	\$	196,819,459.00
1951	-----	\$	245,462,808.00
1952	-----	\$	252,727,816.00
1953	-----	\$	212,975,991.00
1954	-----	\$	222,542,176.00
1955	-----	\$	233,612,492.00
1956	-----	\$	263,403,142.00
1957	-----	\$	284,308,391.00
1958	-----	\$	328,584,889.00
1959	-----	\$	341,645,299.00
1960	-----	\$	334,012,325.00



1961

ANNUAL REPORT

California Counties

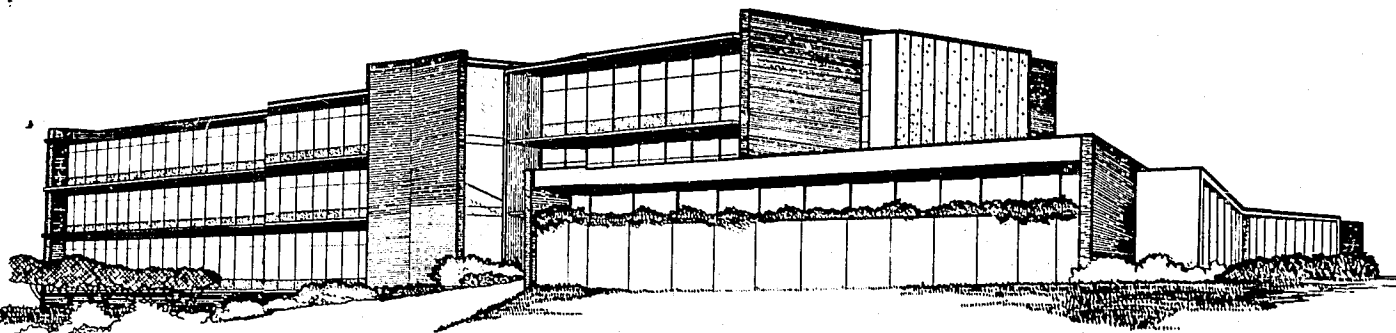

UNIVERSITY OF CALIFORNIA
DAVIS
MAY 18 1962
LIBRARY

1961

TULARE COUNTY
AGRICULTURAL COMMISSIONER

ELVIN O. MANKINS
AGRICULTURAL COMMISSIONER



TELEPHONE 732-5511
EXT. 306

OFFICE OF
TULARE COUNTY

DEPARTMENT OF AGRICULTURE

ROOM 12E, COURT HOUSE
VISALIA, CALIFORNIA

1961

TO THE HONORABLE BOARD OF SUPERVISORS
TULARE COUNTY

AND

CHARLES PAUL, DIRECTOR
STATE DEPARTMENT OF AGRICULTURE

The Agricultural Code states in Section 65.5; "The Commissioner shall compile reports of the condition, acreage, production and value of the agricultural products of his county. The Commissioner may publish such reports and shall transmit a copy thereof to the Director."

Insofar as possible, the acreage represents "net planted" and the value of all crops are f. o. b. basis - not what the farmer received. While this is income to Tulare County, the cost of producing, picking, hauling, packing and otherwise preparing for market is deducted from these figures, and does not necessarily show the financial benefits that the farmer receives from any given commodity.

The information in this report is from many and varied sources and is as accurate as is possible. Our entire staff assisted in the compilation of these figures; also we are indebted to the many individuals and organizations for their help and cooperation in making available to this department their records and information. We wish to express our sincere appreciation for this valuable help.

Respectfully submitted,

ELVIN O. MANKINS
Agricultural Commissioner

TULARE COUNTY

CHARLES PAUL

STATE DIRECTOR OF AGRICULTURE

BOARD OF SUPERVISORS

J. MALCOLM CRAWFORD
CHAIRMAN

CARL E. BOOTH
CHARLES CUMMINGS

JOHN R. LONGLEY
DONALD M. HILLMAN

VANCE V. VENABLES
COUNTY ADMINISTRATOR

ELVIN O. MANKINS
AGRICULTURAL COMMISSIONER

ALEX CLARK, DEPUTY
AGRICULTURAL COMMISSIONER

CHARLES GOBLE, DEPUTY
AGRICULTURAL COMMISSIONER

INSPECTORS

J. M. AWBREY
JACK BARNHART
CLYDE CHURCHILL
W. A. CUNNINGHAM
WILLIAM DOWNS
JACKSON LEWIS
A. C. LINDLEY
T. W. NELSON
EARL PEOPLES
GERARD REGAN
PRENTIS WELLS

PAUL ADAMS
R. E. BROWN
BILL CLARK
ERNEST CREW
ROBERT DUNBAR
FRANK EATWELL
ALBERT GRIMSLEY
PHIL HEMPHILL
GEORGE HOWERTON
RICHARD KEITH
CECIL KENOYER
CLAUDE LETSINGER
VERNE MCGLOTHLEN
BERNIS NAYLOR
JIM RUTLEDGE
GEORGE SIMPSON
EUGENE WATKINS

DOROTHY GOODELL
SENIOR CLERK

VERNA REYNOLDS
INTERMEDIATE CLERK

TULARE COUNTY AGRICULTURAL ACREAGE STATISTICS

ORCHARD CROPS	BEARING ACREAGE	NON-BEARING ACREAGE	TOTAL ACREAGE
<u>CITRUS</u>			
Grapefruit	133	23	156
Lemons	1,494	425	1,919
Limes	3	11	14
Navels	24,135	9,130	33,265
Valencias	9,918	5,182	15,100
Tangerines	38	179	217
Miscellaneous	8	90	98
<hr/>			
TOTAL	35,729	15,040	50,769
<u>DECIDUOUS AND GRAPE</u>			
Almonds	147	178	325
Apples	246	16	262
Apricots	81	11	92
Avocados	3	45	48
Cherries		29	29
Figs	271		271
Grapes			
Table	30,975	2,730	33,705
Raisin	31,666	2,836	34,502
Wine	5,387	361	5,748
Nectarines	3,742	288	4,030
Olives	9,013	2,165	11,178
Peaches			
Cling	3,653	792	4,445
Freestone	5,826	775	6,601
Pecans	47	1	48
Pears	12	17	29
Plums	6,114	1,446	7,560
Prunes	592	538	1,130
Persimmons	97	60	157
Pistachio nuts	3	5	8
Pomegranates	483	94	577
Quince	12	5	17
Walnuts	8,932	4,865	13,797
<hr/>			
TOTAL	107,302	17,257	124,559
<hr/>			
Total Grapes	68,028	5,927	73,955
Total Orchard Crops	75,003	26,370	101,373
<hr/>			
TOTAL	143,031	32,297	175,328

FIELD CROPS: ACREAGE, PRODUCTION AND VALUE - 1960-61

Crop	Year	Bearing Acreage	Per Acre	Production		Value	
				Total	Unit	Per Unit	Total
Barley	1961	41,040	1.86	76,334	Ton	\$ 42.00	\$ 3,206,120
	1960	45,000	1.40	63,000	Ton	40.00	2,520,000
Beans - Dry edible	1961	13,000	.75	9,750	Ton	120.00	1,170,000
	1960	8,000	.75	6,000	Ton	180.00	1,080,000
Beans - Castor	1961	85	.88	75	Ton	120.00	9,000
	1960	x	x	x		x	x
Corn - Indian	1961	5,351	2.49	13,324	Ton	42.00	559,600
	1960	4,690	2.50	11,735	Ton	48.00	563,280
Cotton - Lint	1961	156,458	1.91	298,835	Bale	169.00	50,503,120
	1960	183,642	1.75	321,374	Bale	160.00	51,419,840
Cotton - Seed	1961	x	x	119,534	Ton	57.00	6,813,440
	1960	x	x	127,599	Ton	52.50	6,698,940
Hay - Alfalfa	1961	122,026	7.5	915,195	Ton	18.00	16,473,510
	1960	112,200	8.0	897,600	Ton	24.00	21,542,400
Dehydrated	1961	x	x	12,500	Ton	45.00	562,500
	1960	x	x	11,500	Ton	45.00	517,500
Grain	1961	1,214	3.5	4,249	Ton	22.00	93,480
	1960	6,252	2.0	12,504	Ton	28.00	350,112
Oats	1961	7,488	1.00	7,488	Ton	50.00	374,400
	1960	3,970	.49	1,955	Ton	45.00	87,970
Pasture & Range Irrigated	1961	66,081			Acre	70.00	4,625,670
	1960	74,517			Acre	62.50	4,657,310
Native	1961	934,000			Acre	4.00	3,736,000
	1960	739,176			Acre	2.50	1,847,940
Other	1961	152,090			Acre	3.70	564,830
	1960	x			x	x	x
Rice	1961	688.3	1.46	1,004	Ton	80.00	80,320
	1960	1,820	2.00	3,640	Ton	82.50	300,300
Safflower	1961	415	.50	208	Ton	80.00	16,640
	1960	100	.65	65	Ton	75.00	4,875
Seed Screenings	1961	x	x	95	Ton	15.00	1,420
	1960	x	x	x	x	x	x

FIELD CROPS: ACREAGE, PRODUCTION AND VALUE - 1960-61

Crop	Year	Bearing Acreage	Per Acre	Production		Value	
				Total	Unit	Per Unit	Total
Silage	1961	27,000	20.	54,000	Ton	\$ 4.25	\$ 229,500
	1960	15,000	18.	27,000	Ton	4.50	121,500
Sorghum Grain	1961	28,500	1.86	53,010	Ton	45.00	2,385,450
	1960	33,200	2.00	66,400	Ton	42.50	2,822,000
Straw	1961	x	x	2,375	Ton	12.00	28,500
	1960	x	x	1,950	Ton	12.00	23,400
Sugar beets	1961	2,836	20.	56,720	Ton	12.25	694,820
	1960	2,032	17.	34,544	Ton	12.50	431,800
Sunflowers	1961	384	.65	250	Ton	120.00	30,000
	1960	400	.75	300	Ton	180.00	54,000
Wheat	1961	28,661	.31	8,885	Ton	64.00	568,640
	1960	22,500	.71	15,945	Ton	62.00	978,590
Total	1961						92,726,960
	1960						96,441,771

SEED CROPS: ACREAGE, PRODUCTION AND VALUE - 1960-61

Crop	Year	Bearing Acreage	Per Acre	Production		Value	
				Total	Unit	Per Unit	Total
Alfalfa							
Moapa - Certified	1961	190	.15	29.4	Tons	\$ 700.00	\$ 20,580
	1960	40	.25	9.0	Tons	1,200.00	10,800
Beans - Blackeye #5	1961	1,294	.38	493	Tons	160.00	78,880
	1960	x	x	x	x	x	x
Oats							
Curt - Certified	1961	195	1.84	360	Tons	110.00	39,600
	1960	20	1.25	27	Tons	110.00	2,970
Indio - Certified	1961	136	1.45	197	Tons	100.00	19,700
	1960	50	1.16	58	Tons	100.00	5,800
Kanota - Certified	1961	12	1.75	21	Tons	100.00	2,100
	1960	17	2.00	8	Tons	100.00	800
Sudan Grass							
Piper Certified	1961	270	.33	90	Tons	140.00	12,600
	1960	125	1.43	87	Tons	140.00	12,180
Wheat							
Ramona - Certified	1961	306	1.82	557	Tons	100.00	55,700
	1960	288	1.25	350	Tons	100.00	35,000
Ramona - Registered	1961	30	1.83	55	Tons	110.00	6,050
	1960	30	.80	25	Tons	110.00	2,750
Canary Grass	1961	300	.72	216	Tons	110.00	23,760
	1960	x	x	x	x	x	x
TOTAL	1961						258,970
	1960						73,700

VEGETABLE CROPS: ACREAGE, PRODUCTION AND VALUE - 1960-61

Crop	Year	Bearing Acreage	Per Acre	Production		Value	
				Total	Unit	Per Unit	Total
Asparagus - Fresh	1961	1,436	3.04	3,392	Ton	\$ 162.00	\$ 549,500
	1960	1,393	1.68	1,194	Ton	238.78	285,103
Processed	1961	x	x	986	Ton	162.00	159,730
	1960	x	x	1,146	Ton	200.00	228,200
Beans - Green	1961	88	1.64	145	Ton	340.00	49,300
	1960	72	5.60	403	Ton	180.00	72,540
Cabbage	1961	x	x	x	x	x	x
	1960	40	14.00	593	Ton	18.25	10,822
Corn - Sweet	1961	48	6.87	330	Ton	80.00	26,400
	1960	60	1.00	60	Ton	80.00	4,800
Cucumbers	1961	90	5.77	520	Ton	167.00	86,840
	1960	102	9.50	987	Ton	116.00	114,492
Egg Plant	1961	9	3.10	28	Ton	200.00	5,600
	1960	5	7.00	38	Ton	120.00	4,560
Lettuce - Head	1961	40	10.00	400	Ton	70.00	28,000
	1960	x	x	x	x	x	x
Lettuce - Romaine	1961	51	6.54	334	Ton	72.00	24,040
	1960	98	.30	29	Ton	120.00	3,480
Melons							
Cantaloupe	1961	200	6.00	1,200	Ton	100.00	120,000
	1960	235	8.40	1,992	Ton	120.00	239,040
Honey Dew - Fresh	1961	718	8.29	5,235	Ton	83.00	434,500
	1960	855	6.80	5,332	Ton	120.00	639,840
Honey Dew - Processed	1961	x	x	720	Ton	15.00	10,800
	1960	x	x	448	Ton	15.00	6,720
Casaba	1961	3.6	8.05	29	Ton	118.00	3,420
	1960	35	8.00	280	Ton	120.00	33,600
Cranshaw	1961	72	6.75	486	Ton	149.00	72,410
	1960	65	4.50	292	Ton	140.00	40,880
Persian	1961	35	2.51	88	Ton	73.00	6,420
	1960	65	.36	24	Ton	65.00	1,560
Watermelons	1961	935	4.62	4,325	Ton	22.50	97,310
	1960	1,053	3.00	3,109	Ton	30.00	93,270

VEGETABLE CROPS: ACREAGE, PRODUCTION AND VALUE - 1960-61

Crop	Year	Bearing Acreage	Per Acre	Production		Value	
				Total	Unit	Per Unit	Total
Okra	1961	28	1.00	28	Ton	300.00	8,400
	1960	29	1.00	29	Ton	240.00	6,960
Onions	1961	x	x	x	x	x	x
	1960	5	9.00	45	Ton	70.00	3,150
Peas - Green	1961	80	1.82	146	Ton	285.00	41,610
	1960	120	4.50	540	Ton	140.00	72,940
Peppers - Mixed	1961	85	1.02	86.9	Ton	220.00	19,120
	1960	103	2.23	228	Ton	180.00	41,040
Potatoes Market	1961	5,894	12.50	69,680	Ton	45.00	3,135,600
	1960	3,090	11.00	29,387	Ton	55.00	1,616,285
Culls	1961	x	x	4,000	Ton	44.00	16,000
	1960	x	x	4,500	Ton	4.00	18,000
Sweet	1961	14	4.43	62	Ton	117.50	7,280
	1960	7	2.75	26	Ton	50.00	1,300
Radishes	1961	5.4	1.85	10	Ton	400.00	4,000
	1960	5.	1.60	8	Ton	120.00	960
Squash	1961	259	2.37	615	Ton	183.00	112,540
	1960	294	1.89	553	Ton	160.00	88,480
Tomatoes - Fresh	1961	670	24.00	16,080	Ton	244.00	3,923,520
	1960	938	12.50	11,800	Ton	220.00	2,591,600
Turnips	1961	x	x	x	x	x	x
	1960	7	2.75	26	Ton	50.00	3,360
Total	1961						8,942,340
	1960						6,222,982

FRUIT AND NUT CROPS: ACREAGE, PRODUCTION AND VALUE - 1960-61

Crop	Year	Bearing Acreage	Per Acre	Production		Value	
				Total	Unit	Per Unit	Total
Almonds	1961	147	.35	52	Tons	\$ 600.00	31,200
	1960	100	.50	50	Tons	600.00	30,000
Apples Fresh-Market	1961	246	3.0	739	Tons	180.00	133,020
	1960	245	3.30	796	Tons	200.00	159,200
Processed	1961	x	x	227	Ton	65.00	14,755
	1960	x	x	x	x	x	x
Apricots	1961	81	9.90	809	Ton	x	x
	1960	81	10.6	866	Ton	x	x
Fresh Market	1961	x	x	9.0	Ton	120.00	1,080
	1960	x	x	366	Ton	120.00	43,900
Processed	1961	x	x	800	Ton	80.00	64,000
	1960	x	x	500	Ton	80.00	40,000
Bushberries - Fresh	1961	32	1.70	54.4	Ton	554.00	30,140
	1960	52	2.50	130	Ton	440.00	57,200
Figs	1961	271	3.72	x	x	x	x
	1960	271	3.80	x	x	x	x
Fresh Market	1961	x	x	359	Ton	368.00	132,110
	1960	x	x	281	Ton	97.60	27,425
Processed	1961	x	x	650	Ton	160.00	104,000
	1960	x	x	750	Ton	165.00	123,700
Grapes - Table	1961	30,975	5.	x	x	x	35,101,530
	1960	30,048	x	x	x	x	36,909,485
Emperor	1961	x	x	66,025	Ton	233.00	15,383,830
	1960	x	x	81,549	Ton	220.00	17,940,780
Almeria	1961	x	x	8,740	Ton	288.00	2,517,120
	1960	x	x	8,794	Ton	240.00	2,110,560
Ribier	1961	x	x	15,340	Ton	288.00	4,417,920
	1960	x	x	13,866	Ton	220.00	3,050,520
White Malaga	1961	x	x	1,417	Ton	198.00	280,570
	1960	x	x	911	Ton	180.00	163,980
Red Malaga	1961	x	x	2,368	Ton	198.00	468,860
	1960	x	x	1,145	Ton	260.00	297,700

FRUIT AND NUT CROPS: ACREAGE, PRODUCTION AND VALUE - 1960-61

Crop	Year	Bearing Acreage	Production		Unit	Value	
			Per Acre	Total		Per Unit	Total
Muscat	1961	x	x	2,224	Ton	\$ 198.00	\$ 440,350
	1960	x	x	4,273	Ton	280.00	1,196,440
Cardinal	1961	x	x	1,480	Ton	198.00	293,040
	1960	x	x	1,258	Ton	200.00	251,600
Italia	1961	x	x	4,330	Ton	198.00	857,340
	1960	x	x	4,184	Ton	280.00	1,171,520
Miscellaneous	1961	x	x	5,455	Ton	198.00	1,080,090
	1960	x	x	6,225	Ton	231.00	1,437,975
Thompson - Fresh	1961	x	x	41,727	Ton	216.00	9,013,030
	1960	x	x	37,369	Ton	240.00	8,968,560
Canning	1961	x	x	5,823	Ton	60.00	349,380
	1960	x	x	6,397	Ton	50.00	319,850
Grapes - Raisin	1961	31,666	x	11,515	Ton	215.00	2,475,730
	1960	30,263	x	24,000	Ton	210.00	5,040,000
Grapes - Wine	1961	5,387	x	171,329	Ton	55.00	9,423,100
	1960	5,315	x	237,214	Ton	32.00	7,590,848
Juice	1961	x	x	10,293	Ton	341.00	3,292,660
	1960	x	x	6,845	Ton	125.00	855,625
Grapefruit - Fresh	1961	156	7.1	1,360	Ton	132.00	179,520
	1960	133	7.83	957	Ton	80.00	76,560
Processed	1961	x	x	195	Ton	16.00	3,120
	1960	x	x	84	Ton	20.00	1,680
Lemons - Fresh	1961	1,494	8.63	9,167	Ton	157.00	1,439,220
	1960	1,357	2.20	1,824	Ton	126.00	229,824
Processed	1961	x	x	3,735	Ton	27.00	100,850
	1960	x	x	1,156	Ton	25.00	28,900
Nectarines - Fresh	1961	3,742	6.3	17,331	Ton	247.50	4,289,420
	1960	2,919	5.0	14,249	Ton	120.00	1,709,880
Processed	1961	x	x	x	x	x	x
	1960	x	x	349	Ton	183.00	63,867
Olives - Canned	1961	9,013	2.25	17,611	Ton	186.00	3,275,650
	1960	8,763	3.16	25,038	Ton	156.00	3,905,928
Oil	1961	x	x	2,284	Ton	65.00	148,460
	1960	x	x	2,130	Ton	50.00	106,500

FRUIT AND NUT CROPS: ACREAGE, PRODUCTION AND VALUE - 1960-61

Crop	Year	Bearing Acreage	Production		Unit	Value	
			Per Acre	Total		Per Unit	Total
Olives - Other	1961	x	x	450	Ton	28.00	12,600
	1960	x	x	600	Ton	25.00	15,000
Oranges Navel - Fresh	1961	24,135	7.32	141,204	Ton	189.00	26,687,560
	1960	23,683	7.5	143,469	Ton	186.00	26,685,234
Processed	1961	x	x	35,625	Ton	36.00	1,282,500
	1960	x	x	35,625	Ton	36.00	1,282,500
Valencia - Fresh	1961	9,918	5.51	42,903	Ton	184.00	7,894,150
	1960	9,868	10	89,542	Ton	147.00	13,162,674
Processed	1961	x	x	11,748	Ton	60.00	704,880
	1960	x	x	8,906	Ton	37.50	333,975
Limes	1961	3	5	15	Ton	136.00	2,040
	1960	3	4.5	14	Ton	200.00	2,800
Peaches Cling - Processed	1961	3,653	10.45	38,190	Ton	70.00	2,673,300
	1960	3,788	7.91	30,000	Ton	59.00	1,770,000
Free - Fresh	1961	5,836	3.20	14,639	Ton	182.00	2,664,300
	1960	5,246	6.89	30,592	Ton	150.00	4,588,800
Processed	1961	x	x	4,059	Ton	40.00	162,360
	1960	x	x	5,560	Ton	35.00	194,600
Pears - Bartlett	1961	12	5.33	64	Ton	74.00	4,740
	1960	12	1.75	21	Ton	80.00	1,680
Plums	1961	6,114	3.74	x	x	x	x
	1960	5,607	3.8	x	x	x	x
Fresh Market	1961	x	x	22,834	Ton	260.00	5,879,120
	1960	x	x	19,339	Ton	300.00	5,801,700
Processed	1961	x	x	3	Ton	140.00	420
	1960	x	x	247	Ton	15.00	3,705
Persimmons	1961	97	6.15	597	Ton	364.00	217,310
	1960	95	4.2	397.5	Ton	201.12	79,945
Pomegranates	1961	483	4.17	2,015	Ton	212.00	427,180
	1960	456	5.08	2,319	Ton	160.00	371,040
Prunes - Processed	1961	592	3.5	2,075	Ton	330.00	684,750
	1960	559	2.35	1,316	Ton	350.00	475,240

FRUIT AND NUT CROPS: ACREAGE, PRODUCTION AND VALUE - 1960-61

Crop	Year	Bearing Acreage	Production		Unit	Value	
			Per Acre	Total		Per Unit	Total
Pistachio Nuts	1961	3	333	1,000	Lb	.65	650
	1960	3	58	175	Lb	.60	105
Quince	1961	12	6.25	75	Ton	139.00	10,430
	1960	10	19	190	Ton	143.55	27,274
Strawberries	1961	23	4.9	113	Ton	391.00	44,180
	1960	54	5.0	242	Ton	220.00	53,240
Tangerines	1961	38	15	575	Ton	224.00	128,800
	1960	22	6.0	129	Ton	245.00	31,605
Walnuts	1961	8,932	.75	6,664	Ton	500.00	3,332,000
	1960	8,597	.85	7,307	Ton	512.00	3,741,184
Total	1961						113,052,835
	1960						115,645,611

NURSERY PRODUCTS: SALES AND VALUE - 1960-61

Item	Year	Quantity Sold	Unit	Per Unit	Total
Citrus & Sub-tropical Fruit Trees	1961	1,573,863	Each \$	2.75	\$ 4,328,120
	1960	1,389,690	Each	2.75	3,821,647
Citrus Buds	1961	1,771,649	Each	.05	88,580
	1960	335,380	Each	.04	13,415
Citrus Seeds	1961	487	Quart	32.00	15,580
	1960	x	x	x	x
Citrus Seedlings	1961	1,433,475	Each	.15	215,020
	1960	2,082,345	Each	.29	603,880
Deciduous Fruit & Nut Trees	1961	237,870	Each	.67	159,370
	1960	226,200	Each	.70	158,340
Grape Vines	1961	2,038,500	M	140.00	285,390
	1960	760,450	M	58.00	44,106
Rose Plants	1961	4,000	Each	1.75	7,000
	1960	4,000	Each	1.75	7,000
Ornamentals & Cut Flowers	1961	x	x	x	203,800
	1960	x	x	x	x
Bulbs	1961	2,000	Each	1.13	2,260
	1960	9,500	Each	x	7,125
Total	1961				5,305,120
	1960				5,231,901

LIVESTOCK AND POULTRY: PRODUCTION AND VALUE - 1960-61

Item	Year	Production		Unit	Per Unit	Total
		No. of Head	Total Liveweight			
Cattle & Calves	1961	342,689	x	Head	\$ 197.00	67,509,730
	1960	x	x	x	x	69,583,661
Lambs	1961	1,400	112,000	Lb	.19	21,280
	1960	x	x	x	x	59,250
Sheep	1961	2,400	324,000	Lb	.10	32,400
	1960	x	x	x	x	x
Hors & Pigs	1961	16,861	x	Head	30.00	505,830
	1960	x	x	x	x	319,976
Broilers & Fryers	1961	1,196,459	4,187,606	Lb	.17	711,890
	1960	1,185,000	3,555,000	Lb	.18	639,900
Other Chickens	1961	517,406	2,069,624	Lb	.09	186,270
	1960	677,192	2,370,172	Lb	.20	474,034
Chicks	1961	1,856,296	x	Each	.165	306,290
	1960	2,143,000	x	Each	.24	514,464
Geese	1961	14,283	x	Each	2.00	28,570
	1960	22,400	x	Each	2.00	44,800
Squabs	1961	13,500	x	Lb	.81	10,930
	1960	18,700	x	Lb	1.10	20,570
Turkeys	1961	1,525,668	28,987,692	Lb	.19	5,507,660
	1960	1,889,767	37,481,652	Lb	.26	9,627,516
Turkey Foults	1961	327,000	x	Each	.65	212,550
	1960	1,211,843	x	Each	.65	787,697
Total	1961					75,033,400
	1960					82,647,222

LIVESTOCK AND POULTRY PRODUCTS: PRODUCTION AND VALUE - 1960-61

Item	Year	Production	Unit	Per Unit	Value	
						Total
Milk	Market	1961	5,334,000	CWT \$	3.88	\$ 20,695,920
		1960	5,304,053	CWT	3.96	21,004,049
	Manufacturing	1961	206,000	CWT	3.23	665,380
		1960	209,957	CWT	3.15	661,365
Wool	1961	16,000	Lb	.39	6,240	
	1960	x	x	x	7,259	
Eggs	Chicken - Market	1961	14,232,769	Doz.	.35	4,981,460
		1960	14,940,862	Doz.	.35	5,229,301
	Turkey - Hatching	1961	2,678,264	Each	.28	749,910
		1960	2,261,920	Each	.28	633,338
Total	1961					27,098,910
	1960					27,535,312

APIARY PRODUCTS: PRODUCTION AND VALUE - 1960-61

Item	Year	Production	Unit	Per Unit	Value	
						Total
Honey	Orange	1961	1,377,090	Lb	.17	234,100
		1960	944,053	Lb	.16	151,048
	Cotton & Alfalfa	1961	1,011,920	Lb	.10	101,190
		1960	472,027	Lb	.11	51,922
Beeswax	1961	39,816	Lb	.42	16,720	
	1960	23,601	Lb	.46	10,856	
Total	1961					352,010
	1960					213,826

TOTALS OF MAJOR CROPSCROP TOTALS

FIELD CROPS

\$ 92,726,960

Cotton	\$ 50,503,120
Cotton Seed	6,813,440
Alfalfa	16,473,510

SEED CROPS

258,970

VEGETABLE CROPS

8,942,340

FRUIT AND NUT CROPS

113,052,835

Grapes	50,293,020
Oranges	
Navel	27,970,060
Valencia	8,599,030
Peaches	
Cling	2,673,300
Free	2,826,660
Plums	5,879,540
Walnuts	3,332,000

NURSERY PRODUCTS

5,305,120

LIVESTOCK AND POULTRY

75,033,400

Livestock	68,069,240
Poultry	6,964,160

LIVESTOCK AND POULTRY PRODUCTS

27,098,910

Milk	21,361,300
Eggs	5,731,370

APIARY PRODUCTS

352,010

GRAND TOTAL

322,770,545

COMPARISONS OF AGRICULTURAL INCOME

1941 - 1961

1941	-----	\$	68,776,758
1942	-----	\$	89,560,462
1943	-----	\$	133,974,813
1944	-----	\$	148,998,405
1945	-----	\$	145,960,262
1946	-----	\$	183,330,683
1947	-----	\$	188,138,995
1948	-----	\$	184,507,491
1949	-----	\$	178,880,506
1950	-----	\$	196,819,459
1951	-----	\$	245,462,808
1952	-----	\$	252,727,816
1953	-----	\$	212,975,991
1954	-----	\$	222,542,176
1955	-----	\$	233,612,492
1956	-----	\$	263,403,142
1957	-----	\$	284,308,391
1958	-----	\$	328,584,889
1959	-----	\$	341,645,299
1960	-----	\$	334,012,325
1961	-----	\$	322,770,545

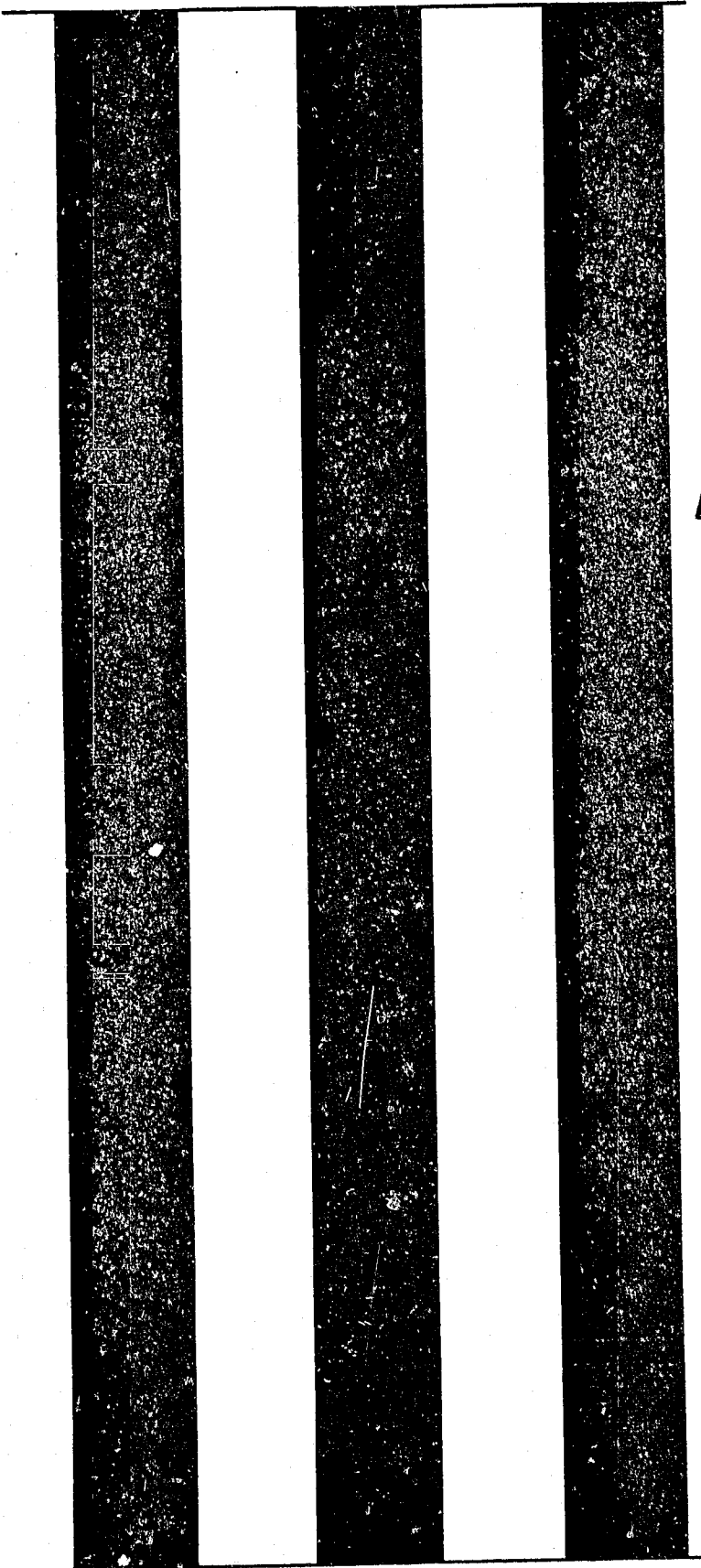

1962

Ref. V.F.

Calif. Counties

Agricultural Crop Report

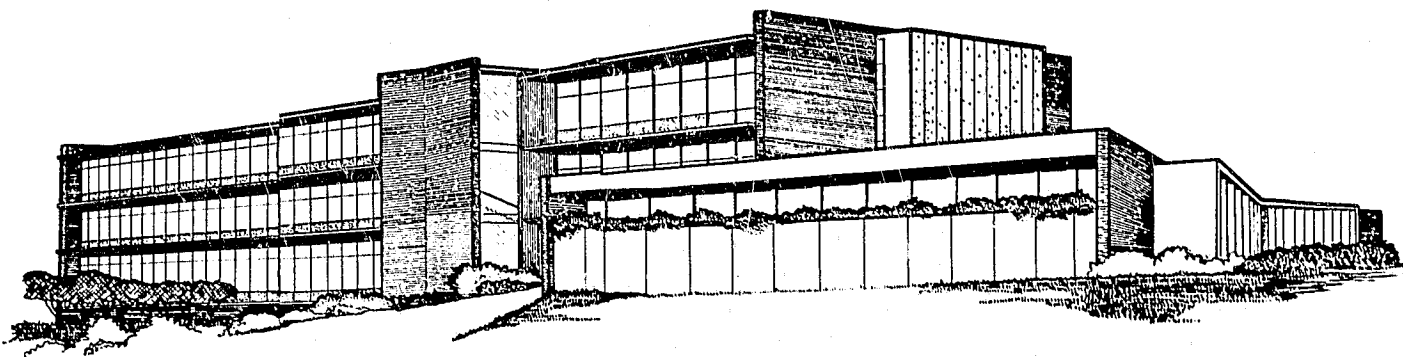

1962

UNIVERSITY OF CALIFORNIA
DAVIS
MAY 20 1962
LIBRARY

**TULARE COUNTY
AGRICULTURAL COMMISSIONER**

ELVIN O. MANKINS
AGRICULTURAL COMMISSIONER



TELEPHONE 732-5511
EXT. 306

OFFICE OF
TULARE COUNTY

DEPARTMENT OF AGRICULTURE

ROOM 12E, COURT HOUSE
VISALIA, CALIFORNIA

1962

TO THE HONORABLE BOARD OF SUPERVISORS
TULARE COUNTY

AND

CHARLES PAUL, DIRECTOR
STATE DEPARTMENT OF AGRICULTURE

The Agricultural Code states in Section 65.5; "The Commissioner shall compile reports of the condition, acreage, production and value of the agricultural products of his county. The Commissioner may publish such reports and shall transmit a copy thereof to the Director."

Insofar as possible, the acreage represents "net planted" and the value of all crops is f.o.b. basis - not what the farmer received. While this is income to Tulare County, the cost of producing, picking, hauling, packing and otherwise preparing for market is deducted from these figures, and does not necessarily show the financial benefits that the farmer receives from any given commodity.

The information in this report is from many and varied sources and is as accurate as is possible. Our entire staff assisted in the compilation of these figures, also we are indebted to the many individuals and organizations for their help and cooperation in making available to this department their records and information. We wish to express our sincere appreciation for this valuable help.

Respectfully submitted,

Elvin O. Mankins
Agricultural Commissioner

COUNTY OF TULARE

DIRECTOR OF AGRICULTURE - STATE OF CALIFORNIA

CHARLES PAUL

TULARE COUNTY BOARD OF SUPERVISORS

J. MALCOLM CRAWFORD, CHAIRMAN

CARL E. BOOTH
CHARLES CUMMINGS

JOHN R. LONGLEY
DONALD M. HILLMAN

VANCE V. VENABLES, COUNTY ADMINISTRATOR

ELVIN O. MANKINS, AGRICULTURAL COMMISSIONER

REX CLARK, DEPUTY
AGRICULTURAL COMMISSIONER

W. A. CUNNINGHAM, DEPUTY
AGRICULTURAL COMMISSIONER

PRENTIS WELLS, DEPUTY
AGRICULTURAL COMMISSIONER

AGRICULTURAL INSPECTORS

PAUL ADAMS
J. M. AWBREY
JACK BARNHART
ROGER BROWN
CLYDE CHURCHILL
ERNEST CREW
BILL DOWNS
T. W. NELSON
EARL PEOPLES
GERARD REGAN

BILL CLARK
ROBERT DUNBAR
FRANK EATWELL
JAMES GILLEY
ALBERT GRIMSLEY
PHIL HEMPHILL
GEORGE HOWERTON
RICHARD KEITH
CECIL KENOYER
CLAUDE LETSINGER
VERNE MCGLOTHLEN
BERNIS NAYLOR
PORTER ROTH
JIM RUTLEDGE
GEORGE SIMPSON
EUGENE WATKINS

DOROTHY GOODELL
SENIOR CLERK

CAROLINE ANSLEY
INTERMEDIATE CLERK TYPIST

TULARE COUNTY AGRICULTURAL ACREAGE STATISTICS

ORCHARD CROPS	BEARING ACREAGE	NON-BEARING ACREAGE	TOTAL ACREAGE
<u>CITRUS</u>			
Grapefruit	133	23	156
Lemons	1,580	334	1,914
Limes	3	12	15
Navels	24,793	8,691	33,484
Valencias	10,098	6,014	16,112
Tangerines	54	154	208
Miscellaneous	13	88	101
TOTAL	36,674	15,316	51,990

DECIDUOUS AND GRAPES

Almonds	217	108	325
Apples	248	14	262
Apricots	84	17	101
Avocados	35	23	58
Cherries	0	29	29
Figs	246	0	246
Grapes			
Table	32,171	1,559	33,730
Raisin	33,448	1,014	34,462
Wine	5,687	269	5,956
Nectarines	3,860	113	3,973
Olives	9,266	1,943	11,209
Peaches			
Cling	3,432	583	4,015
Freestone	6,074	411	6,485
Pecans	47	1	48
Pears	12	17	29
Plums	6,700	992	7,692
Prunes	632	516	1,148
Persimmons	115	42	157
Pistachio nuts	8	30	38
Pomegranates	541	52	593
Quince	12	7	19
Walnuts	9,465	4,381	13,846
TOTAL	112,300	12,121	124,421

Total Grapes	71,306	2,842	74,148
Total Orchard Crops	77,668	24,595	102,263
TOTAL	148,974	27,437	176,411

FIELD CROPS: ACREAGE, PRODUCTION AND VALUE - 1961-62

Crop	Year	Production			Unit	Value	
		Harvested Acreage	Per Acre	Total		Per Unit	Total
Barley	1962	54,300	1.72	93,396	Ton	\$ 44.00	\$ 4,109,420
	1961	41,040	1.86	76,334	Ton	42.00	3,206,120
Beans - Dry edible	1962	5,952	1.19	7,082	Ton	145.00	1,026,900
	1961	13,000	.75	9,750	Ton	120.00	1,170,000
Beans - Castor	1962	x	x	x	x	x	x
	1961	85	.88	75	Ton	120.00	9,000
Corn - Indian	1962	8,831	2.72	24,020	Ton	52.00	1,249,040
	1961	5,351	2.49	13,324	Ton	42.00	559,600
Cotton - Lint	1962	158,132	1.95	308,000	Bale	170.00	52,360,000
	1961	156,458	1.91	298,835	Bale	169.00	50,503,120
Cotton - Seed	1962	x	x	120,582	Ton	51.00	6,149,680
	1961	x	x	119,534	Ton	57.00	6,813,440
Hay - Alfalfa	1962	119,000	8.00	952,000	Ton	22.00	20,944,000
	1961	122,026	7.50	915,195	Ton	18.00	16,473,510
Dehydrated	1962	x	x	8,441	Ton	47.00	396,700
	1961	x	x	12,500	Ton	45.00	562,500
Grain	1962	1,665	2.12	3,529	Ton	18.00	63,500
	1961	1,214	3.50	4,249	Ton	22.00	93,480
Oats	1962	10,701	.86	9,205	Ton	51.00	469,450
	1961	7,488	1.00	7,488	Ton	50.00	374,400
Pasture & Range Irrigated	1962	66,900			Acre	70.00	4,683,000
	1961	66,081			Acre	70.00	4,625,670
Native	1962	934,000			Acre	4.00	3,736,000
	1961	934,000			Acre	4.00	3,736,000
Other	1962	156,000			Acre	3.85	600,600
	1961	152,090			Acre	3.70	564,830
Rice	1962	571	2.15	1,227	Ton	95.00	116,600
	1961	688.3	1.46	1,004	Ton	80.00	80,320
Safflower	1962	20	.40	8	Ton	90.00	700
	1961	415	.50	208	Ton	80.00	16,640
Seed Screenings	1962	x	x	533	Ton	20.00	10,700
	1961	x	x	95	Ton	15.00	1,420
Silage	1962	7,376	17.00	125,392	Ton	4.50	564,300
	1961	2,700	20.00	54,000	Ton	4.25	229,500
Sorghum Grain	1962	30,957	1.82	56,480	Ton	44.00	2,485,120
	1961	28,500	1.86	53,010	Ton	45.00	2,385,450
Straw	1962	x	x	10,569	Ton	14.00	148,000
	1961	x	x	2,375	Ton	12.00	28,500

FIELD CROPS: ACREAGE, PRODUCTION AND VALUE - 1961-62 (cont'd)

Crop	Year	Harvested Acreage	Production		Unit	Value	
			Per Acre	Total		Per Unit	Total
Sugar beets	1962	6,671	17.00	113,407	Ton	\$ 13.00	\$ 1,474,300
	1961	2,836	20.00	56,720	Ton	12.25	694,820
Sunflowers	1962	630	.75	473	Ton	160.00	75,680
	1961	384	.65	250	Ton	120.00	30,000
Wheat	1962	19,693	.64	12,607	Ton	72.00	907,700
	1961	28,661	.31	8,885	Ton	64.00	568,640
TOTAL	1962						\$101,571,390
	1961						\$ 92,726,960

SEED CROPS: ACREAGE, PRODUCTION AND VALUE - 1961-62

Crop	Year	Bearing Acreage	Per Acre	Production		Value		
				Total	Unit	Per Unit	Total	
Alfalfa								
Moapa - Certified	1962	120	.34	41	Ton	800.00	32,800	
	1961	190	.15	29.40	Ton	700.00	20,580	
Beans - Blackeye #5								
	1962	260	1.00	260	Ton	165.00	42,900	
	1961	1,294	.38	493	Ton	160.00	78,880	
Barley - Certified								
	1962	10	1.40	14	Ton	75.00	1,050	
	1961	x	x	x	x	x	x	
Oats - Certified								
Curt	1962	392	1.05	413	Ton	95.00	39,200	
	1961	195	1.84	360	Ton	110.00	39,600	
Kanota								
	1962	9	1.05	9.50	Ton	95.00	900	
	1961	12	1.75	21	Ton	100.00	2,100	
Sierra								
	1962	24	1.08	26	Ton	95.00	2,470	
	1961	x	x	x	x	x	x	
Ventura								
	1962	18	1.00	18	Ton	95.00	1,710	
	1961	x	x	x	x	x	x	
Sudan Grass								
Piper Certified	1962	1,000	.55	548	Ton	140.00	76,700	
	1961	270	.33	90	Ton	140.00	12,600	
Tiff Certified								
	1962	70	.54	38	Ton	140.00	5,300	
	1961	x	x	x	x	x	x	
Wheat								
Ramona Certified	1962	145	1.50	217	Ton	100.00	21,700	
	1961	306	1.82	557	Ton	100.00	55,700	
Total								
	1962						224,730	
	1961						258,970	

VEGETABLE CROPS: ACREAGE, PRODUCTION AND VALUE - 1961-62

Crop	Year	Harvested Acreage	Per Acre	Production		Value	
				Total	Unit	Per Unit	Total
Asparagus - Fresh	1962	1,290	1.11	780	Ton	300.00	234,000
	1961	1,436	3.04	3,392	Ton	162.00	549,500
Processed	1962	x	x	650	Ton	180.00	117,000
	1961	x	x	986	Ton	162.00	159,730
Beans - Green	1962	76	4.90	372	Ton	300.00	111,600
	1961	88	1.64	145	Ton	340.00	49,300
Cabbage	1962	15	22.60	339	Ton	44.00	14,920
	1961	x	x	x	x	x	x
Corn - Sweet	1962	85	5.47	465	Ton	67.00	31,150
	1961	48	6.87	330	Ton	80.00	26,400
Cucumbers	1962	167	3.10	518	Ton	138.00	71,480
	1961	90	5.77	520	Ton	167.00	86,840
Egg Plant	1962	26	1.80	47	Ton	178.00	8,370
	1961	9	3.10	28	Ton	200.00	5,600
Lettuce - Romaine	1962	150	7.73	1,160	Ton	99.00	114,840
	1961	51	6.54	334	Ton	72.00	24,040
Melons							
Bitter Melon	1962	9	6.57	59	Ton	130.00	7,670
	1961	x	x	x	x	x	x
Cantaloupe	1962	185	1.62	299	Ton	69.00	20,630
	1961	200	6.00	1,200	Ton	100.00	120,000
Casaba	1962	27	4.80	130	Ton	112.00	14,560
	1961	3.6	8.05	29	Ton	118.00	3,420
Cranshaw	1962	92	4.95	455	Ton	80.00	36,400
	1961	72	6.75	486	Ton	149.00	72,410
Honey Dew - Fresh	1962	896	9.00	6,725	Ton	72.00	484,200
	1961	718	8.29	5,235	Ton	83.00	434,500
Honey Dew - Processed	1962	x	x	1,335	Ton	20.00	26,700
	1961	x	x	720	Ton	15.00	10,800
Pershaw	1962	42	6.52	274	Ton	85.00	23,290
	1961	35	2.51	88	Ton	73.00	6,420
Watermelons	1962	1,267	8.00	10,136	Ton	27.50	278,740
	1961	935	4.62	4,325	Ton	22.50	97,310

VEGETABLE CROPS: ACREAGE, PRODUCTION AND VALUE - 1961-62 (Con't)

Crop	Year	Harvested Acreage	Per Acre	Production		Value	
				Total	Unit	Per Unit	Total
Okra	1962	24	1.62	39	Ton	160.00	6,240
	1961	28	1.00	28	Ton	300.00	8,400
Onions	1962	2	12	24	Ton	107.00	2,570
	1961	x	x	x	x	x	x
Peas - Green	1962	30	1.66	50	Ton	284.00	14,200
	1961	80	1.82	146	Ton	285.00	41,610
Peppers - Mixed	1962	63	6.85	432	Ton	264.00	114,050
	1961	85	1.02	86.9	Ton	220.00	19,120
Potatoes Market	1962	5,160	16.40	84,624	Ton	52.00	4,400,450
	1961	5,894	12.50	69,680	Ton	45.00	3,135,600
Culls	1962	x	x	17,890	Ton	4.00	71,560
	1961	x	x	4,000	Ton	4.00	16,000
Sweet	1962	11	5	55	Ton	40.00	2,200
	1961	14	4.43	62	Ton	117.50	7,280
Squash	1962	293	5.36	1,570	Ton	149.00	233,930
	1961	259	2.37	615	Ton	183.00	112,540
Tomatoes - Fresh	1962	908	20.00	18,160	Ton	248.00	4,503,680
	1961	670	24.00	16,080	Ton	244.00	3,923,520
Turnips	1962	12	.25	3	Ton	49.00	147
	1961	x	x	x	x	x	x
Total	1962						10,944,577.00
	1961						8,942,340.00

FRUIT & NUT CROPS: ACREAGE, PRODUCTION AND VALUE - 1961-62

Crop	Year	Bearing Acreage	Production		Total	Unit	Value		
			Per Acre	Total			Per Unit	Total	
Almonds	1962	217	.28	61	Ton	600.00	\$	36,600	
	1961	147	.35	52	Ton	600.00		31,200	
Apples	Fresh-Market	1962	248	10.0	1,882	Ton	200.00		376,400
		1961	246	3.0	739	Ton	180.00		133,020
	Processed	1962	x	x	619	Ton	50.00		30,950
		1961	x	x	227	Ton	65.00		14,755
Apricots	Fresh Market	1962	84	4.44	37	Ton	240.00		8,880
		1961	81	9.90	9	Ton	120.00		1,080
	Processed	1962	x	x	336	Ton	90.00		30,240
		1961	x	x	800	Ton	80.00		64,000
Avocados	1962	35	1.50	53	Ton	300.00		15,900	
	1961	x	x	x	x	x		x	
Bushberries - Fresh	1962	4	.50	2	Ton	550.00		1,100	
	1961	32	1.7	54.4	Ton	554.00		30,140	
Figs	Fresh Market	1962	246	4.60	x	x	x		x
		1961	271	3.72	x	x	x		x
	Processed	1962	x	x	534	Ton	250.00		133,500
		1961	x	x	359	Ton	368.00		132,110
Grapes - Table	Emperor	1962	x	x	600	Ton	165.00		99,000
		1961	x	x	650	Ton	160.00		104,000
	Almeria	1962	32,171	6.67	x	x	x		35,009,380
		1961	30,975	5.0	x	x	x		35,101,530
Ribier	1962	x	x	97,780	Ton	164.00		16,035,900	
	1961	x	x	66,025	Ton	233.00		15,383,830	
White Malaga	1962	x	x	10,082	Ton	226.00		2,278,530	
	1961	x	x	8,740	Ton	288.00		2,517,120	
Red Malaga	1962	x	x	19,710	Ton	183.00		3,606,930	
	1961	x	x	15,340	Ton	288.00		4,417,920	
Muscat	1962	x	x	1,860	Ton	186.00		345,960	
	1961	x	x	1,417	Ton	198.00		280,570	
Cardinal	1962	x	x	3,010	Ton	160.00		481,600	
	1961	x	x	2,368	Ton	198.00		468,860	
Italia	1962	x	x	3,350	Ton	105.00		351,750	
	1961	x	x	2,224	Ton	198.00		440,350	
Miscellaneous	1962	x	x	2,420	Ton	180.00		435,600	
	1961	x	x	1,480	Ton	198.00		293,040	
Miscellaneous	1962	x	x	4,710	Ton	169.00		796,000	
	1961	x	x	4,330	Ton	198.00		857,340	
Miscellaneous	1962	x	x	8,730	Ton	218.00		1,903,140	
	1961	x	x	5,455	Ton	198.00		1,080,090	

FRUIT & NUT CROPS: ACREAGE, PRODUCTION AND VALUE - 1961-62 (cont'd)

Crop	Year	Bearing Acreage	Production		Unit	Value	
			Per Acre	Total		Per Unit	Total
Thompson - Fresh	1962	x	x	47,530	Ton	168.00	7,985,000
	1961	x	x	41,727	Ton	216.00	9,013,030
Canning	1962	x	x	15,470	Ton	51.00	788,970
	1961	x	x	5,823	Ton	60.00	349,380
Grapes - Raisin	1962	33,448	x	15,387	Ton	275.00	4,231,430
	1961	31,666	x	11,515	Ton	215.00	2,475,730
Grapes - Wine	1962	5,687	x	233,032	Ton	42.00	9,787,340
	1961	5,387	x	171,329	Ton	55.00	9,423,100
Juice	1962	x	x	5,200	Ton	108.00	561,600
	1961	x	x	10,293	Ton	341.00	3,292,660
Grapefruit - Fresh	1962	133	3.93	371	Ton	91.50	33,950
	1961	156	7.10	1,360	Ton	132.00	179,520
Processed	1962	x	x	152	Ton	25.00	3,800
	1961	x	x	195	Ton	16.00	3,120
Lemons - Fresh	1962	1,580	3.91	4,881	Ton	260.00	1,269,060
	1961	1,494	8.63	9,167	Ton	157.00	1,439,220
Processed	1962	x	x	1,289	Ton	43.25	55,750
	1961	x	x	3,735	Ton	27.00	100,850
Nectarines - Fresh	1962	3,860	3.78	14,521	Ton	212.00	3,078,450
	1961	3,742	6.3	17,331	Ton	247.50	4,289,420
Processed	1962	x	x	70	Ton	25.00	1,750
	1961	x	x	x	x	x	x
Olives - Canned	1962	9,266	3.86	34,780	Ton	211.00	7,338,580
	1961	9,013	2.25	17,611	Ton	186.00	3,275,650
Oil	1962	x	x	1,070	Ton	45.00	48,150
	1961	x	x	2,284	Ton	65.00	148,460
Oranges Navel - Fresh	1962	24,793	3.88	92,056	Ton	216.00	19,884,090
	1961	24,135	7.32	141,204	Ton	189.00	26,687,560
Processed	1962	x	x	4,080	Ton	27.00	110,160
	1961	x	x	35,625	Ton	36.00	1,282,500
Valencia - Fresh	1962	10,098	6.26	33,649	Ton	160.00	5,383,840
	1961	9,918	5.51	42,903	Ton	184.00	7,894,150
Processed	1962	x	x	29,582	Ton	32.40	958,450
	1961	x	x	11,748	Ton	60.00	704,880
Limes	1962	3	9	27	Ton	180.00	4,860
	1961	3	5	15	Ton	136.00	2,040
Peaches Cling - Processed	1962	3,432	14.56	50,000	Ton	66.00	3,300,000
	1961	3,653	10.45	38,190	Ton	70.00	2,673,300
Free - Fresh	1962	6,074	3.81	20,278	Ton	178.00	3,609,480
	1961	5,836	3.20	14,639	Ton	182.00	2,664,300

FRUIT & NUT CROPS: ACREAGE, PRODUCTION AND VALUE - 1961-62 (cont'd)

Crop	Year	Bearing Acreage	Production		Total	Unit	Value		Total
			Per Acre				Per Unit		
Peaches Free - Processed	1962	x	x		2,918	Ton	\$ 45.00	\$	131,310
	1961	x	x		4,059	Ton	40.00		162,360
Pears - Bartlett	1962	12	1.50		18	Ton	149.00		2,680
	1961	12	5.33		64	Ton	74.00		4,740
Plums	1962	6,700	2.97		x	x	x		x
	1961	6,114	3.74		x	x	x		x
Fresh Market	1962	x	x		19,298	Ton	335.00		6,464,830
	1961	x	x		22,834	Ton	260.00		5,879,120
Culls	1962	x	x		624	Ton	7.00		4,360
	1961	x	x		x	Ton	x		x
Persimmons	1962	115	10.86		1,250	Ton	320.00		400,000
	1961	97	6.15		597	Ton	364.00		217,310
Pomegranates	1962	541	4.88		2,641	Ton	180.00		475,380
	1961	483	4.17		2,015	Ton	212.00		427,180
Prunes - Processed	1962	632	2.64		1,666	Ton	333.00		554,780
	1961	592	3.5		2,075	Ton	330.00		684,750
Pistachio Nuts	1962	8	188		1,500	Lbs	.65		970
	1961	3	333		1,000	Lbs	.65		650
Quince	1962	12	6.33		76	Ton	160.00		12,160
	1961	12	6.25		75	Ton	139.00		10,430
Strawberries	1962	28	4.9		137	Ton	500.00		68,500
	1961	23	4.9		113	Ton	391.00		44,180
Tangerines	1962	54	9.98		539	Ton	192.00		103,490
	1961	38	15.0		575	Ton	224.00		128,800
Walnuts	1962	9,465	.77		7,288	Ton	470.00		3,425,360
	1961	8,932	.75		6,664	Ton	500.00		3,332,000
TOTAL	1962								\$107,046,510
	1961								\$113,052,835

NURSERY PRODUCTS: SALES AND VALUE - 1961-62

Item	Year	Quantity Sold	Unit	Per Unit	Total
Citrus & Sub-Tropical Fruit Trees	1962	1,231,976	each	2.75	3,387,930
	1961	1,573,863	each	2.75	4,328,120
Citrus Buds	1962	5,110,600	each	.05	255,500
	1961	1,771,649	each	.05	88,580
Citrus Seeds	1962	558	Quart	25.00	13,950
	1961	487	Quart	32.00	15,580
Citrus Seedlings	1962	1,048,650	each	.15	157,300
	1961	1,433,475	each	.15	215,020
Deciduous Fruit and Nut Trees	1962	386,901	each	.85	328,870
	1961	237,870	each	.67	159,370
Grape Vines	1962	1,072,114	M	100.00	107,200
	1961	2,038,500	M	140.00	285,390
Deciduous Buds	1962	87,130	each	.19	16,560
	1961	x	x	x	x
Ornamentals and Cut Flowers	1962	x	x	x	400,390
	1961	x	x	x	203,800
Total	1962				4,667,700
	1961				5,305,120

LIVESTOCK AND POULTRY: PRODUCTION AND VALUE, 1961-62

Item	Year	Production		Unit	Value	
		No. of head	Total liveweight		Per unit	Total
Cattle & Calves	1962	349,540		head	\$196.00	68,509,800
	1961	342,689		head	\$197.00	67,509,730
Lambs	1962	1,600	128,000	lb.	.18	23,040
	1961	1,400	112,000	lb.	.19	21,280
Sheep	1962	2,500	325,000	lb.	.08	26,000
	1961	2,400	324,000	lb.	.10	32,400
Hogs & Pigs	1962	17,250		head	24.00	414,000
	1961	16,861		head	30.00	505,830
Broilers & Fryers	1962	1,039,400	3,637,900	lb.	.17	618,440
	1961	1,196,459	4,187,606	lb.	.17	711,890
Other Chickens	1962	640,388	2,561,552	lb.	.06	153,690
	1961	517,406	2,069,624	lb.	.09	186,270
Chicks	1962	3,422,672	x	each	.28	958,350
	1961	1,856,296	x	each	.165	306,290
Pullets	1962	177,700	x	each	1.25	222,130
	1961	x	x	x	x	x
Turkey Fryers	1962	10,000	80,000	lb.	.26	20,800
	1961	x	x	x	x	x
Turkeys	1962	1,179,314	25,944,908	lb.	.19	4,929,530
	1961	1,525,668	28,987,692	lb.	.19	5,507,660
Turkey Poults	1962	1,228,358		each	.55	675,600
	1961	327,000		each	.65	212,550
Weeder Geese	1962	12,378		each	1.75	21,660
	1961	14,283		each	2.00	28,570
Squabs	1962	18,300		each	.85	15,560
	1961	13,500		lb.	.81	10,930
Total	1962					\$76,588,600.00
	1961					75,033,400.00

LIVESTOCK AND POULTRY PRODUCTS: PRODUCTION AND VALUE - 1961-62

Item	Year	Production	Unit	Value Per Unit	Total
Milk					
Market	1962	5,439,000	Cwt.	\$3.91	\$21,266,000
	1961	5,334,000	Cwt.	3.88	20,695,920
Manufacturing	1962	250,000	Cwt.	3.14	785,000
	1961	206,000	Cwt.	3.23	665,380
Wool	1962	16,500	Lb.	.42	6,930
	1961	16,000	Lb.	.39	6,240
Eggs					
Chicken - Market	1962	14,374,396	Doz.	.27	3,881,100
	1961	14,232,769	Doz.	.35	4,981,460
Chicken - Hatching	1962	303,000	Doz.	.70	212,100
	1961	x	x	x	x
Turkey - Hatching	1962	5,780,000	Each	.26	1,502,800
	1961	2,678,264	Each	.28	749,910
TOTAL	1962				\$27,653,930
	1961				\$27,098,910

APIARY PRODUCTS: PRODUCTION AND VALUE - 1961-62

Item	Year	Production	Unit	Value Per Unit	Total
Honey					
Orange	1962	1,206,000	Lb.	.16	\$192,960
	1961	1,377,090	Lb.	.17	234,100
Cotton & Alfalfa	1962	1,809,000	Lb.	.10	180,900
	1961	1,011,920	Lb.	.10	101,190
Beeswax	1962	54,200	Lb.	.42	22,760
	1961	39,816	Lb.	.42	18,720
TOTAL	1962				\$396,620
	1961				\$352,010

TOTALS OF MAJOR CROPS

CROP TOTALS

FIELD CROPS

\$ 101,571,390.

Cotton \$ 52,360,000
Cotton Seed 6,149,680
Alfalfa 21,340,700

SEED CROPS

224,730.

VEGETABLE CROPS

10,944,577.

FRUIT AND NUT CROPS

107,046,510.

Grapes 49,589,750
Olives 7,386,730
Oranges
 Navel 19,994,250
 Valencia 6,342,290
Peaches
 Cling 3,300,000
 Free 3,740,790
Plums 6,469,190
Walnuts 3,425,360

NURSERY PRODUCTS

4,667,700.

LIVESTOCK AND POULTRY

76,588,600.

Livestock 68,972,840
Poultry 7,615,760

LIVESTOCK AND POULTRY PRODUCTS

27,653,930.

Milk 22,051,000
Eggs 5,596,000

APIARY PRODUCTS

396,620

GRAND TOTAL

\$ 329,094,057

COMPARISONS OF AGRICULTURAL INCOME

1942 - 1962

1942	-----	\$ 89,560,462
1943	-----	\$133,974,813
1944	-----	\$148,998,405
1945	-----	\$145,960,262
1946	-----	\$183,330,683
1947	-----	\$188,138,995
1948	-----	\$184,507,491
1949	-----	\$178,880,506
1950	-----	\$196,819,459
1951	-----	\$245,462,808
1952	-----	\$252,727,816
1953	-----	\$212,975,991
1954	-----	\$222,542,176
1955	-----	\$233,612,492
1956	-----	\$263,403,142
1957	-----	\$284,308,391
1958	-----	\$328,584,889
1959	-----	\$341,645,299
1960	-----	\$334,012,325
1961	-----	\$322,770,545
1962	-----	\$329,094,057

Three vertical black bars of varying widths are positioned on the left side of the page. The bars are solid black and extend from near the top to near the bottom of the page. The middle bar is the narrowest, while the two outer bars are wider and appear to be of similar width.

1963

Doc. 47

AGRICULTURAL COMMISSIONER

Calif. Counties

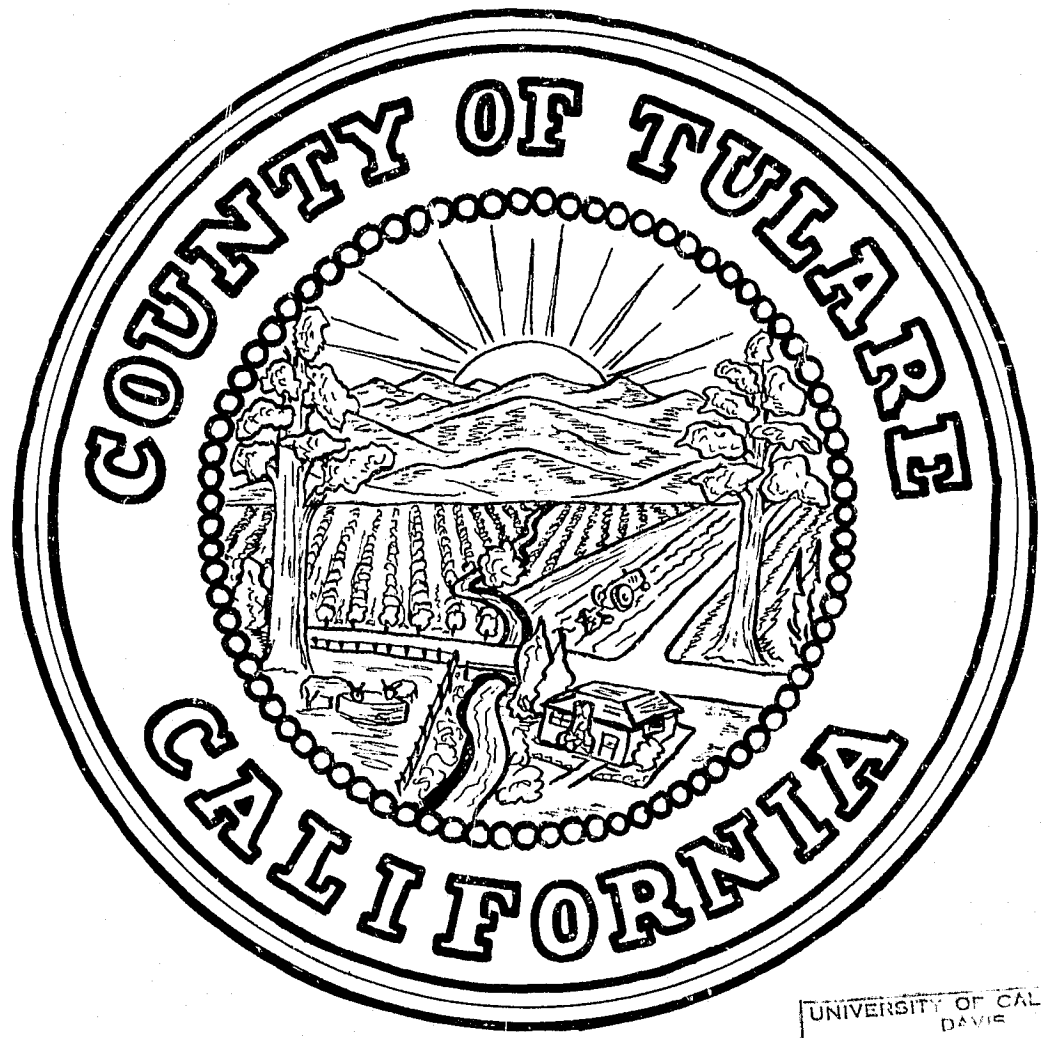

UNIVERSITY OF CALIFORNIA
DAVIS
JUN 10 1964
LIBRARY

1963

ANNUAL REPORT

ELVIN O. MANKINS
AGRICULTURAL COMMISSIONER



TELEPHONE 732-5511
EXT. 306

OFFICE OF
TULARE COUNTY

DEPARTMENT OF AGRICULTURE

ROOM 12E, COURT HOUSE
VISALIA, CALIFORNIA

1963

TO THE HONORABLE BOARD OF SUPERVISORS
TULARE COUNTY

AND

CHARLES PAUL, DIRECTOR
STATE DEPARTMENT OF AGRICULTURE

The Agricultural Code states in Section 65.5; "The Commissioner shall compile reports of the condition, acreage, production and value of the agricultural products of his county. The Commissioner may publish such reports and shall transmit a copy thereof to the Director."

Insofar as possible, the acreage represents "net planted" and the value of all crops is f.o.b. basis - not what the farmer received. While this is income to Tulare County, the cost of producing, picking, hauling, packing and otherwise preparing for market is deducted from these figures, and does not necessarily show the financial benefits that the farmer receives from any given commodity.

The information in this report is from many and varied sources and is as accurate as is possible. Our entire staff assisted in the compilation of these figures; also we are indebted to the many individuals and organizations for their help and cooperation in making available to this department their records and information. We wish to express our sincere appreciation for this valuable help.

Respectfully submitted,

Elvin O. Mankins
Agricultural Commissioner

COUNTY OF TULARE

DIRECTOR OF AGRICULTURE - STATE OF CALIFORNIA

CHARLES PAUL

TULARE COUNTY BOARD OF SUPERVISORS

J. MALCOLM CRAWFORD, CHAIRMAN

CARL E. BOOTH
CHARLES CUMMINGS

JOHN R. LONGLEY
DONALD M. HILLMAN

VANCE V. VENABLES, COUNTY ADMINISTRATOR

ELVIN O. MANKINS, AGRICULTURAL COMMISSIONER

REX CLARK, CHIEF DEPUTY
AGRICULTURAL COMMISSIONER

W. A. CUNNINGHAM, DEPUTY
AGRICULTURAL COMMISSIONER

PHIL HEMPHILL, DEPUTY
AGRICULTURAL COMMISSIONER

PRENTIS WELLS, DEPUTY
AGRICULTURAL COMMISSIONER

AGRICULTURAL INSPECTORS

PAUL ADAMS
J.M. AWBREY
JACK BARNHART
ROGER BROWN
CLYDE CHURCHILL
ERNEST CREW
FRANK EATWELL
T. W. NELSON
EARL PEOPLES

BILL CLARK
ROBERT DUNBAR
JAMES GILLEY
ALBERT GRIMSLEY
GEORGE HOWERTON
RICHARD KEITH
CECIL KENOYER
BERNIS NAYLOR
PORTER ROTH
JIM RUTLEDGE
GEORGE SIMPSON
EUGENE WATKINS

DOROTHY GOODELL
SENIOR CLERK

MONA SWATZKE
INTERMEDIATE CLERK TYPIST

DONNIE RICHMOND
INTERMEDIATE CLERK TYPIST

MARTHA JEAN ROBINSON
INTERMEDIATE CLERK

TOM ALEXANDER
BILL BRAGG
LENORD CRAFT
JESS EDMONDS
ROBERT FINFROCK
BERT GAYDEN
JACK LANE
RICHARD MAZE
ERWIN SCHULTZ
EUGENE WALDEN
DONALD WILLIAMS

TULARE COUNTY AGRICULTURAL ACREAGE STATISTICS

ORCHARD CROPS	BEARING ACREAGE	NON-BEARING ACREAGE	TOTAL ACREAGE
<u>CITRUS</u>			
Grapefruit	100	19	119
Lemons	1,516	302	1,818
Limes	3	2	5
Navels	27,023	10,127	37,150
Valencias	11,230	9,292	20,522
Tangerines	85	330	415
TOTAL	39,957	20,072	60,029
<u>DECIDUOUS AND GRAPES</u>			
Almonds	202	91	293
Apples	221	5	226
Apricots	93	17	110
Avocados	35	15	50
Cherries	1	24	25
Figs	151	75	226
Grapes			
Table	29,483	1,809	31,292
Raisin	33,619	1,934	35,553
Wine	5,589	802	6,391
Nectarines	2,787	147	2,934
Olives	9,239	2,499	11,738
Peaches			
Cling	3,075	263	3,338
Freestone	6,764	602	7,366
Pecans	33	0	33
Pears	9	9	18
Plums	6,620	2,469	9,089
Prunes	928	923	1,851
Persimmons	144	43	187
Pistachio nuts	9	92	101
Pomegranates	530	132	662
Quince	8	23	31
Walnuts	11,173	4,548	15,721
TOTAL	110,713	16,522	127,235
<hr/>			
Total Grapes	68,691	4,545	73,236
Total Orchard Crops	81,979	32,049	114,028
TOTAL	150,670	36,594	187,264

FIELD CROPS: ACREAGE, PRODUCTION AND VALUE - 1962-63

Crop	Year	Harvested Acreage	Per Acre	Total	Unit	Per Unit	Total
Barley	1963	51,360	1.80	92,450	Ton	50.00	4,622,500
	1962	54,300	1.72	93,396	Ton	44.00	4,109,420
Beans - Dry edible	1963	10,860	.60	6,500	Ton	160.00	1,040,000
	1962	5,952	1.19	7,082	Ton	145.00	1,026,900
Corn - Indian	1963	4,100	4.23	17,350	Ton	54.00	936,900
	1962	8,831	2.72	24,020	Ton	52.00	1,249,040
Cotton - Lint	1963	140,524	1.87	263,000	Bale	165.00	43,395,000
	1962	158,132	1.95	308,000	Bale	170.00	52,360,000
Cotton - Seed	1963	x	x	103,000	Ton	48.00	4,944,000
	1962	x	x	120,582	Ton	51.00	6,149,680
Hay - Alfalfa	1963	99,000	8.00	792,000	Ton	29.00	22,968,000
	1962	119,000	8.00	952,000	Ton	22.00	20,944,000
Dehydrated	1963	x	x	12,000	Ton	47.00	564,000
	1962	x	x	8,441	Ton	47.00	396,700
Grain	1963	820	2.99	2,450	Ton	28.00	68,600
	1962	1,665	2.12	3,529	Ton	18.00	63,500
Oats	1963	5,440	.96	5,200	Ton	47.00	244,400
	1962	10,701	.86	9,205	Ton	51.00	469,450
Pasture & Range Irrigated	1963	52,000	x	x	Acre	70.00	3,640,000
	1962	66,900	x	x	Acre	70.00	4,683,000
Native	1963	934,000	x	x	Acre	4.00	3,736,000
	1962	934,000	x	x	Acre	4.00	3,736,000
Other	1963	150,000	x	x	Acre	3.85	577,500
	1962	156,000	x	x	Acre	3.85	600,600
Peanuts	1963	95	.50	48	Ton	360.00	17,300
	1962	x	x	x	x	x	x
Rice	1963	392	1.90	745	Ton	99.00	73,800
	1962	571	2.15	1,227	Ton	95.00	116,600
Safflower	1963	1,300	.93	1,200	Ton	75.00	90,000
	1962	20	.40	8	Ton	90.00	700
Seed Screenings	1963	x	x	1,350	Ton	30.00	40,500
	1962	x	x	533	Ton	20.00	10,700
Silage	1963	11,000	19.00	209,000	Ton	7.00	1,463,000
	1962	7,376	17.00	125,392	Ton	4.50	564,300

FIELD CROPS: ACREAGE, PRODUCTION AND VALUE - 1962-63 (Con't)

Crop	Year	Harvested Acreage	Per Acre	Production		Value	
				Total	Unit	Per Unit	Total
Sorghum Grain	1963	38,800	1.54	59,800	Ton	55.00	3,289,000
	1962	30,957	1.82	56,480	Ton	44.00	2,485,120
Straw	1963	x	x	8,600	Ton	17.00	146,200
	1962	x	x	10,569	Ton	14.00	148,000
Sugar beets	1963	15,800	22.70	358,600	Ton	13.00	4,661,800
	1962	6,671	17.00	113,407	Ton	13.00	1,474,300
Sunflowers	1963	368	.70	260	Ton	200.00	52,000
	1962	630	.75	473	Ton	160.00	75,680
Wheat	1963	17,809	.75	13,400	Ton	70.00	938,000
	1962	19,693	.64	12,607	Ton	72.00	907,700
Total	1963						97,508,500
	1962						101,571,390

SEED CROPS: ACREAGE, PRODUCTION AND VALUE - 1962-63

Crop	Year	Harvested Acreage	Per Acre	Production		Value	
				Total	Unit	Per Unit	Total
Alfalfa Moapa - Certified	1963	66	.35	23	Ton	800.00	\$18,400
	1962	120	.34	41	Ton	800.00	32,800
Beans - Blackeye #5	1963	125	1.00	125	Ton	240.00	30,000
	1962	260	1.00	260	Ton	165.00	42,900
Barley - Certified	1963	220	1.45	319	Ton	75.00	23,900
	1962	10	1.40	14	Ton	75.00	1,050
Cantaloupe	1963	5	177	885	Lb.	1.60	1,400
	1962	x	x	x	x	x	x
Oats - Certified California Red	1963	10	.65	6.52	Ton	100.00	650
	1962	x	x	x	x	x	x
Curt	1963	232	1.25	290	Ton	100.00	29,000
	1962	392	1.05	413	Ton	95.00	39,200
Indio	1963	157	1.25	196	Ton	100.00	19,600
	1962	x	x	x	x	x	x
Kanota	1963	19	1.26	24	Ton	100.00	2,400
	1962	9	1.05	9.50	Ton	95.00	900
Sierra	1963	123	1.25	154	Ton	100.00	15,400
	1962	24	1.08	26	Ton	95.00	2,470
Sudan Grass Piper Certified	1963	426	.75	320	Ton	140.00	44,800
	1962	1000	.55	548	Ton	140.00	76,700
Greenleaf Certified	1963	154	.75	115	Ton	140.00	16,100
	1962	x	x	x	x	x	x
Wheat Ramona - Certified	1963	270	1.50	405	Ton	100.00	40,500
	1962	145	1.50	217	Ton	100.00	21,700
Total	1963						\$242,150
	1962						\$224,730

VEGETABLE CROPS: ACREAGE, PRODUCTION AND VALUE - 1962-63

Crop	Year	Harvested Acreage	Per Acre	Production		Value	
				Total	Unit	Per Unit	Total
Asparagus - Fresh	1963	1140	1.35	850	Ton	321.00	272,900
	1962	1290	1.11	780	Ton	300.00	234,000
Processed	1963	x	x	690	Ton	182.00	125,600
	1962	x	x	650	Ton	180.00	117,000
Beans - Green	1963	50	4.28	214	Ton	258.00	55,200
	1962	76	4.90	372	Ton	300.00	111,600
Cabbage	1963	4	12	48	Ton	44.00	2,110
	1962	15	22.60	339	Ton	44.00	14,920
Corn - Sweet	1963	63	3.84	242	Ton	143.00	34,600
	1962	85	5.47	465	Ton	67.00	31,150
Cucumbers	1963	160	3.23	516	Ton	158.00	81,500
	1962	167	3.10	518	Ton	138.00	71,480
Egg Plant	1963	20	1.80	36	Ton	190.00	6,800
	1962	26	1.80	47	Ton	178.00	8,366
Lettuce Mixed Varieties	1963	159	8.00	1272	Ton	96.60	122,900
	1962	150	7.73	1160	Ton	99.00	114,840
Melons Cantaloupe	1963	118	1.60	190	Ton	62.50	11,900
	1962	185	1.62	299	Ton	69.00	20,630
Casaba	1963	49	3.67	180	Ton	62.50	11,300
	1962	27	4.80	130	Ton	112.00	14,600
Cranshaw	1963	104	1.90	199	Ton	62.50	12,400
	1962	92	4.95	455	Ton	80.00	36,400
Honey Dew - Fresh	1963	13	8.60	112	Ton	106.00	11,900
	1962	896	9.00	6,725	Ton	72.00	484,200
Pershaw	1963	45	3.29	148	Ton	62.50	9,300
	1962	42	6.52	274	Ton	85.00	23,290
Watermelons	1963	555	9.90	5,500	Ton	22.50	123,800
	1962	1267	8.00	10,136	Ton	27.50	278,740
Okra	1963	2	1.50	3	Ton	160.00	500
	1962	24	1.62	39	Ton	160.00	6,240
Onions	1963	10	7.40	74	Ton	76.00	5,600
	1962	2	12	24	Ton	107.00	2,570

VEGETABLE CROPS: ACREAGE, PRODUCTION AND VALUE - 1962-63 (Con't)

Crop	Year	Harvested Acreage	Per Acre	Production		Value	
				Total	Unit	Per Unit	Total
Peas - Green	1963	36	1.60	58	Ton	320.00	18,600
	1962	30	1.66	50	Ton	284.00	14,200
Peppers - Mixed	1963	54	6.52	352	Ton	180.00	63,400
	1962	63	6.85	432	Ton	264.00	114,050
Potatoes Market	1963	3900	15.60	58,100	Ton	35.00	2,033,500
	1962	5160	16.40	84,624	Ton	52.00	4,400,450
Culls	1963	x	x	2,800	Ton	4.00	11,200
	1962	x	x	17,890	Ton	4.00	71,560
Sweet	1963	3	4	12	Ton	120.00	1,400
	1962	11	5	55	Ton	40.00	2,200
Squash	1963	119	6.00	714	Ton	150.00	107,100
	1962	293	5.36	1570	Ton	149.00	233,930
Tomatoes - Fresh	1963	1140	20.00	22,800	Ton	182.00	4,149,600
	1962	908	20.00	18,160	Ton	248.00	4,503,680
Turnips	1963	3	.70	2	Ton	49.00	100
	1962	12	.25	3	Ton	49.00	147
Total	1963						7,273,210
	1962						10,944,577

FRUIT & NUT CROPS: ACREAGE, PRODUCTION AND VALUE - 1962-63

Crop	Year	Harvested Acreage	Per Acre	Production		Value		
				Total	Unit	Per Unit	Total	
Almonds	1963	202	.17	34	Ton	800.00	27,200	
	1962	217	.28	61	Ton	600.00	36,600	
Apples	Fresh-Market	1963	221	12.89	2,100	Ton	220.00	462,000
		1962	248	10.00	1,882	Ton	200.00	376,400
	Processed	1963	x	x	750	Ton	60.00	45,000
		1962	x	x	619	Ton	50.00	30,950
Apricots	Fresh-Market	1963	93	5.38	30	Ton	240.00	7,200
		1962	84	4.44	37	Ton	240.00	8,880
	Processed	1963	x	x	470	Ton	85.00	40,000
		1962	x	x	336	Ton	90.00	30,240
Avocados	1963	35	x	1	Ton	300.00	300	
	1962	35	1.50	53	Ton	300.00	15,900	
Bushberries - Fresh	1963	4	1.50	6	Ton	600.00	3,600	
	1962	4	.50	2	Ton	550.00	1,100	
Figs	1963	151	4.88	x	x	x	x	
	1962	246	4.60	x	x	x	x	
	Fresh-Market	1963	x	x	261	Ton	620.00	161,800
		1962	x	x	534	Ton	250.00	133,500
	Processed	1963	x	x	476	Ton	167.00	79,500
		1962	x	x	600	Ton	165.00	99,000
Grapes - Table	1963	29,483	6.82	x	x	x	34,846,000	
	1962	32,171	6.67	x	x	x	35,009,380	
Emperor	1963	x	x	73,900	Ton	200.00	14,780,000	
	1962	x	x	97,780	Ton	164.00	16,035,900	
Almeria	1963	x	x	5,700	Ton	240.00	1,368,000	
	1962	x	x	10,082	Ton	226.00	2,278,530	
Ribier	1963	x	x	14,000	Ton	240.00	3,360,000	
	1962	x	x	19,710	Ton	183.00	3,606,930	
White Malaga	1963	x	x	1,750	Ton	200.00	350,000	
	1962	x	x	1,860	Ton	186.00	345,960	
Red Malaga	1963	x	x	3,300	Ton	200.00	660,000	
	1962	x	x	3,010	Ton	160.00	481,600	
Muscat	1963	x	x	8,640	Ton	110.00	950,400	
	1962	x	x	3,350	Ton	105.00	351,750	

FRUIT & NUT CROPS: ACREAGE, PRODUCTION AND VALUE - 1962-63(con't)

Crop	Year	Harvested Acreage	Per Acre	Production		Value	
				Total	Unit	Per Unit	Total
Cardinal	1963	x	x	2,800	Ton	200.00	560,000
	1962	x	x	2,420	Ton	180.00	435,600
Italia	1963	x	x	4,200	Ton	200.00	840,000
	1962	x	x	4,710	Ton	169.00	796,000
Miscellaneous	1963	x	x	13,200	Ton	218.00	2,877,600
	1962	x	x	8,730	Ton	218.00	1,903,140
Thompson - Fresh	1963	x	x	42,000	Ton	200.00	8,400,000
	1962	x	x	47,530	Ton	168.00	7,985,000
Canning	1963	x	x	14,000	Ton	50.00	700,000
	1962	x	x	15,470	Ton	51.00	788,970
Grapes - Raisin	1963	33,619	x	9,800	Ton	250.00	2,450,000
	1962	33,448	x	15,387	Ton	275.00	4,231,430
Grapes - Wine	1963	5,589	x	232,248	Ton	36.00	8,360,900
	1962	5,687	x	233,032	Ton	42.00	9,787,340
Juice	1963	x	x	17,650	Ton	30.00	529,500
	1962	x	x	5,200	Ton	108.00	561,600
Grapefruit - Fresh	1963	100	12.40	360	Ton	113.00	40,700
	1962	133	3.93	371	Ton	91.50	33,950
Processed	1963	x	x	880	Ton	26.00	22,900
	1962	x	x	152	Ton	25.00	3,800
Lemons - Fresh	1963	1,516	4.80	5,420	Ton	196.00	1,062,000
	1962	1,580	3.91	4,881	Ton	260.00	1,269,060
Processed	1963	x	x	1,860	Ton	59.00	109,740
	1962	x	x	1,289	Ton	43.25	55,750
Nectarines - Fresh	1963	2,787	6.28	16,940	Ton	178.00	3,015,000
	1962	3,860	3.78	14,521	Ton	212.00	3,078,450
Processed	1963	x	x	540	Ton	93.00	50,200
	1962	x	x	70	Ton	25.00	1,750
Olives - Canned	1963	9,239	2.96	25,730	Ton	237.00	6,098,000
	1962	9,266	3.86	34,780	Ton	211.00	7,338,580
Oil	1963	x	x	1,620	Ton	85.00	138,000
	1962	x	x	1,070	Ton	45.00	48,150
Oranges Navel - Fresh	1963	27,023	8.98	165,220	Ton	165.00	27,261,000
	1962	24,793	3.88	92,056	Ton	216.00	19,884,090

FRUIT & NUT CROPS: ACREAGE, PRODUCTION AND VALUE - 1962-63 (Con't)

Crop	Year	Harvested Acreage	Per Acre	Production		Value	
				Total	Unit	Per Unit	Total
Processed	1963	x	x	77,600	Ton	42.50	3,298,000
	1962	x	x	4,080	Ton	27.00	110,160
Valencia - Fresh	1963	11,230	7.80	36,000	Ton	184.00	6,624,000
	1962	10,098	6.26	33,649	Ton	160.00	5,383,840
Processsed	1963	x	x	51,600	Ton	70.00	3,612,000
	1962	x	x	29,582	Ton	32.40	958,450
Limes	1963	3	6	18	Ton	220.00	3,960
	1962	3	9	27	Ton	180.00	4,860
Peaches							
Cling - Processed	1963	3,075	10.56	32,472	Ton	57.00	1,851,000
	1962	3,432	14.56	50,000	Ton	66.00	3,300,000
Freestone - Fresh	1963	6,764	2.52	15,500	Ton	151.00	2,340,500
	1962	6,074	3.81	20,278	Ton	178.00	3,609,480
Freestone - Processed	1963	x	x	1,505	Ton	60.00	90,300
	1962	x	x	2,918	Ton	45.00	131,310
Pears - Bartlett	1963	9	1.22	11	Ton	90.00	990
	1962	12	1.50	18	Ton	149.00	2,680
Plums	1963	6,620	4.53	x	x	x	x
	1962	6,700	2.97	x	x	x	x
Fresh-Market	1963	x	x	29,300	Ton	239.00	7,002,700
	1962	x	x	19,298	Ton	335.00	6,464,830
Culls	1963	x	x	700	Ton	7.00	4,900
	1962	x	x	624	Ton	7.00	4,360
Pecans	1963	33	.48	16	Ton	620.00	9,920
	1962	x	x	x	x	x	x
Persimmons	1963	144	6.94	1,000	Ton	227.00	227,000
	1962	115	10.86	1,250	Ton	320.00	400,000
Pomegranates	1963	530	5.09	2,700	Ton	161.00	434,700
	1962	541	4.88	2,641	Ton	180.00	475,380
Prunes - Processed	1963	928	2.84	2,635	Ton	250.00	658,750
	1962	632	2.64	1,666	Ton	333.00	554,780
Pistachio Nuts	1963	9	356	3,200	Lbs.	.65	2,080
	1962	8	188	1,500	Lbs.	.65	970
Quince	1963	8	6.25	50	Ton	160.00	8,000
	1962	12	6.33	76	Ton	160.00	12,160

FRUIT & NUT CROPS: ACREAGE, PRODUCTION AND VALUE - 1962-63 (Con't)

Crop	Year	Harvested Acreage	Per Acre	Production		Value	
				Total	Unit	Per Unit	Total
Strawberries	1963	24	4.98	120	Ton	190.00	22,800
	1962	28	4.90	137	Ton	500.00	68,500
Tangerines	1963	85	12.71	1,080	Ton	180.00	194,400
	1962	54	9.98	539	Ton	192.00	103,490
Walnuts	1963	11,173	.85	9,500	Ton	420.00	3,990,000
	1962	9,465	.77	7,288	Ton	470.00	3,425,360
Total	1963						115,186,540
	1962						107,046,510

NURSERY PRODUCTS: SALES AND VALUE - 1962-63

Item	Year	Quantity Sold	Unit	Per Unit	Total
Citrus & Sub-Tropical Fruit Trees	1963	1,613,600	each	2.75	\$4,437,400
	1962	1,231,976	each	2.75	3,387,930
Citrus Buds	1963	1,400,900	each	.05	70,000
	1962	5,110,600	each	.05	255,500
Citrus Seedlings	1963	2,611,000	each	.15	391,650
	1962	1,048,650	each	.15	157,300
Deciduous Fruit and Nut Trees	1963	347,400	each	.75	260,550
	1962	386,901	each	.85	328,870
Grape Vines	1963	330,000	M	100.00	33,000
	1962	1,072,114	M	100.00	107,200
Deciduous Buds	1963	20,000	each	.04	800
	1962	87,130	each	.19	16,560
Ornamentals and Cut Flowers	1963	x	x	x	401,700
	1962	x	x	x	400,390
Total	1963				\$5,595,100
	1962				\$4,667,700

LIVESTOCK AND POULTRY: PRODUCTION AND VALUE, 1962-63

Item	Year	Production		Unit	Value	
		No. of head	Total liveweight		Per unit	Total
Cattle & Calves	1963	345,000			\$185.00	\$63,825,000
	1962	349,540		head	\$196.00	68,509,800
Lambs	1963	2,000	160,000	lb.	.19	30,400
	1962	1,600	128,000	lb.	.18	23,040
Sheep	1963	2,000	260,000	lb.	.07	18,200
	1962	2,500	325,000	lb.	.08	26,000
Hogs & Pigs	1963	20,200		head	25.30	511,100
	1962	17,250		head	24.00	414,000
Broilers & Fryers	1963	1,903,000	6,850,800	lb.	.16	1,096,100
	1962	1,039,400	3,637,900	lb.	.17	618,440
Other Chickens	1963	493,163	2,219,234	lb.	.55	122,100
	1962	640,388	2,561,552	lb.	.06	153,690
Chicks	1963	3,795,000	x	each	.26	986,700
	1962	3,422,672	x	each	.28	958,350
Pullets	1963	271,170	x	each	1.70	461,000
	1962	177,700	x	each	1.25	222,130
Turkey Fryers	1963	74,000	621,600	lb.	.21	130,500
	1962	10,000	80,000	lb.	.26	20,800
Turkeys	1963	850,000	18,700,000	lb.	.21	3,927,000
	1962	1,179,314	25,944,908	lb.	.19	4,929,530
Turkey Poults	1963	1,703,230		each	.50	851,600
	1962	1,228,358		each	.55	675,600
Weeder Geese	1963	49,500		each	1.75	86,600
	1962	12,378		each	1.75	21,660
Squabs	1963	18,800		each	1.10	20,700
	1962	18,300		each	.85	15,560
Total	1963					\$72,067,000
	1962					\$76,588,600

LIVESTOCK AND POULTRY PRODUCTS: PRODUCTION AND VALUE - 1962-63

Item	Year	Production	Unit	Value Per Unit	Total	
Milk Market	1963	5,716,000	Cwt.	\$3.81	\$21,778,000	
	1962	5,439,000	Cwt.	3.91	21,266,000	
	1963	169,000	Cwt.	3.04	514,000	
	1962	250,000	Cwt.	3.14	785,000	
Wool	1963	16,000	Lb.	.46	7,400	
	1962	16,500	Lb.	.42	6,930	
Eggs	Chicken - Market	1963	10,961,938	Doz.	.29	3,179,000
		1962	14,374,396	Doz.	.27	3,881,100
	Chicken - Hatching	1963	1,259,700	Doz.	.72	907,000
		1962	303,000	Doz.	.70	212,100
	Turkey - Hatching	1963	4,907,000	Each	.24	1,177,700
		1962	5,780,000	Each	.26	1,502,800
TOTAL	1963				\$27,563,100	
	1962				27,653,930	

APIARY PRODUCTS: PRODUCTION AND VALUE - 1962-63

Item	Year	Production	Unit	Value Per Unit	Total
Honey Orange	1963	1,319,500	Lb.	.14	\$184,700
	1962	1,206,000	Lb.	.16	192,960
Cotton & Alfalfa	1963	1,479,250	Lb.	.14	207,000
	1962	1,809,000	Lb.	.10	180,900
Beeswax	1963	46,650	Lb.	.45	21,000
	1962	54,200	Lb.	.42	22,760
TOTAL	1963				\$412,700
	1962				396,620

TOTALS OF MAJOR CROPSCROP TOTALS

FIELD CROPS

\$ 97,508,500

Cotton	\$ 43,395,000
Cotton Seed	4,944,000
Alfalfa	23,532,000

SEED CROPS

242,150

VEGETABLE CROPS

7,273,210

FRUIT AND NUT CROPS

115,186,540

Grapes	46,186,400
Olives	6,236,000
Oranges	
Navel	30,559,000
Valencia	10,236,000
Peaches	
Cling	1,851,000
Free	2,430,800
Plums	7,007,600
Walnuts	3,990,000

NURSERY PRODUCTS

5,595,100

LIVESTOCK AND POULTRY

72,067,000

Livestock	64,384,700
Poultry	7,682,300

LIVESTOCK AND POULTRY PRODUCTS

27,563,100

Milk	22,292,000
Eggs	5,263,700

APIARY PRODUCTS

412,700

GRAND TOTAL

\$325,848,300

COMPARISONS OF AGRICULTURAL INCOME

1943 - 1963

1943	-----	\$133,974,813
1944	-----	\$148,998,405
1945	-----	\$145,960,262
1946	-----	\$183,330,683
1947	-----	\$188,138,995
1948	-----	\$184,507,491
1949	-----	\$178,880,506
1950	-----	\$196,819,459
1951	-----	\$245,462,808
1952	-----	\$252,727,816
1953	-----	\$212,975,991
1954	-----	\$222,542,176
1955	-----	\$233,612,492
1956	-----	\$263,403,142
1957	-----	\$284,308,391
1958	-----	\$328,584,889
1959	-----	\$341,645,299
1960	-----	\$334,012,325
1961	-----	\$322,770,545
1962	-----	\$329,094,057
1963	-----	\$325,848,300



1964

1/2

University of California Davis

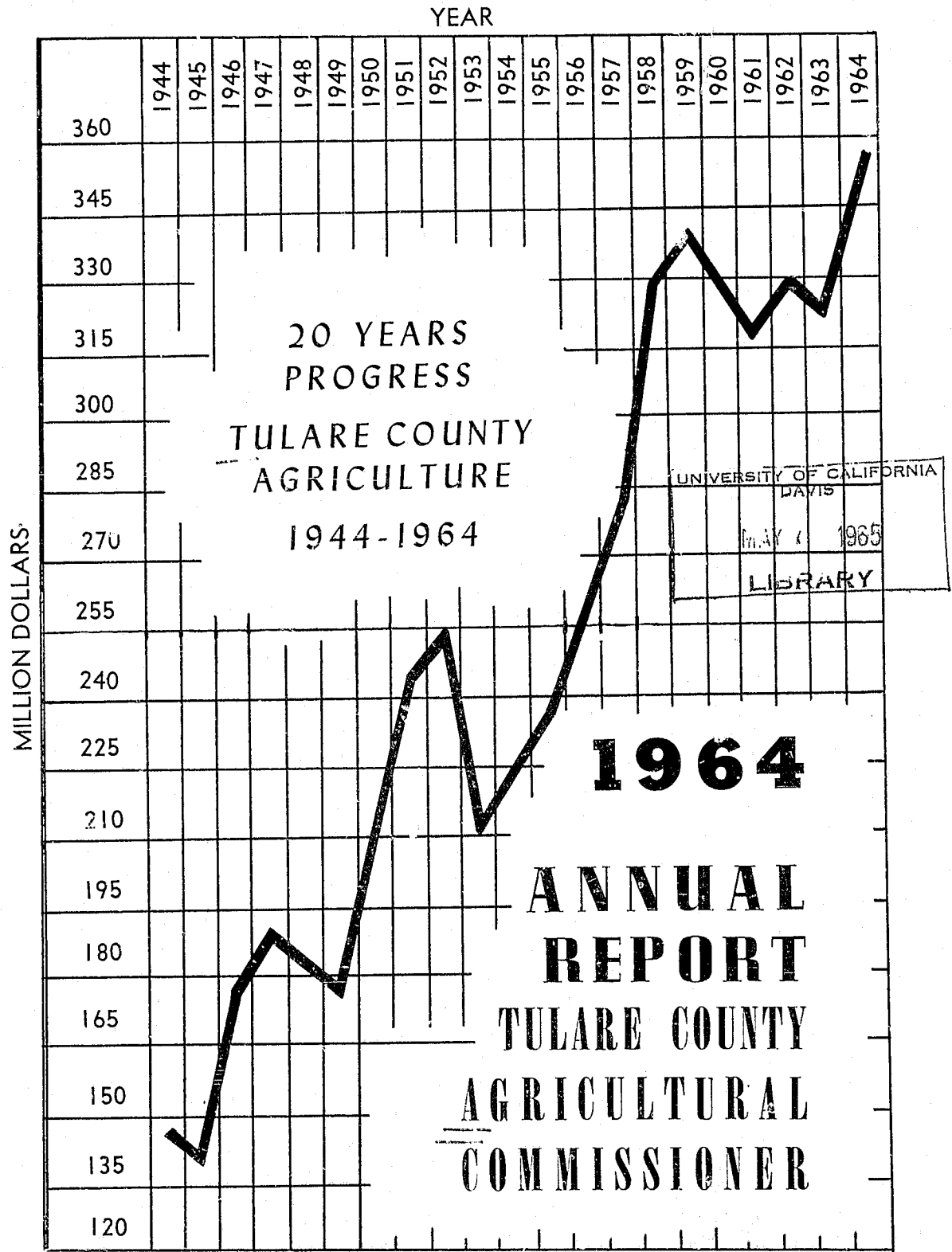

20 YEARS
PROGRESS
TULARE COUNTY
AGRICULTURE
1944-1964

1964
ANNUAL
REPORT
TULARE COUNTY
AGRICULTURAL
COMMISSIONER

UNIVERSITY OF CALIFORNIA
DAVIS
MAY 1965
LIBRARY

ELVIN O. MANKINS
AGRICULTURAL COMMISSIONER



TELEPHONE 732-5511
EXT. 306

OFFICE OF
TULARE COUNTY

DEPARTMENT OF AGRICULTURE

ROOM 12E, COURT HOUSE
VISALIA, CALIFORNIA

1964

TO THE HONORABLE BOARD OF SUPERVISORS
TULARE COUNTY

AND

CHARLES PAUL, DIRECTOR
STATE DEPARTMENT OF AGRICULTURE

The Agricultural Code states in Section 65.5; "The Commissioner shall compile reports of the condition, acreage, production and value of the agricultural products of his county. The Commissioner may publish such reports and shall transmit a copy thereof to the Director."

Insofar as possible, the acreage represents "net planted" and the value of all crops is f.o.b. basis - not what the farmer received. While this is income to Tulare County, the cost of producing, picking, hauling, packing and otherwise preparing for market is deducted from these figures, and does not necessarily show the financial benefits that the farmer receives from any given commodity.

The information in this report is from many and varied sources and is as accurate as is possible. Our entire staff assisted in the compilation of these figures, also we are indebted to the many individuals and organizations for their help and cooperation in making available to this department their records and information. We wish to express our sincere appreciation for this valuable help.

Respectfully submitted,

Elvin O. Mankins
Agricultural Commissioner

COUNTY OF TULARE

DIRECTOR OF AGRICULTURE - STATE OF CALIFORNIA

CHARLES PAUL

TULARE COUNTY BOARD OF SUPERVISORS

JOHN R. LONGLEY, CHAIRMAN

CARL E. BOOTH
CHARLES CUMMINGS

J. MALCOLM CRAWFORD
DONALD M. HILLMAN

DAVID OGDEN, COUNTY ADMINISTRATOR

ELVIN O. MANKINS, AGRICULTURAL COMMISSIONER

TULARE COUNTY AGRICULTURAL ACREAGE STATISTICS

ORCHARD CROPS	BEARING ACREAGE	NON-BEARING ACREAGE	TOTAL ACREAGE
<u>CITRUS</u>			
Grapefruit	114	5	119
Lemons	1,634	263	1,897
Limes	6	2	8
Navel	29,251	11,586	40,837
Valencias	12,710	9,088	21,798
Tangerines	131	364	495
TOTAL	43,846	21,308	65,154
<u>DECIDUOUS AND GRAPES</u>			
Almonds	253	43	296
Apples	226	0	226
Apricots	108	2	110
Avacados	50	0	50
Cherries	12	7	19
Figs	151	75	226
Grapes			
Table	29,953	1,092	31,045
Raisin	34,091	1,449	35,540
Wine	5,835	556	6,391
Nectarines	2,897	12	2,909
Olives	9,592	2,159	11,751
Peaches			
Cling	3,352	111	3,463
Freestone	3,827	123	3,950
Pecans	33	0	33
Pears	11	7	18
Plums	7,141	1,975	9,116
Prunes	990	1,308	2,298
Persimmons	164	24	188
Pistachio nuts	9	138	147
Pomegranates	606	66	672
Quince	8	23	31
Walnuts	12,282	3,595	15,877
TOTAL	111,591	12,765	124,356
<hr/>			
Total Grapes	69,879	3,097	72,976
Total Orchard Crops	85,558	30,976	116,534
TOTAL	155,437	34,073	189,510

NOTE: Some variations may occur in acreages due to late arrivals of planting and removal reports.

FIELD CROPS: ACREAGE, PRODUCTION AND VALUE - 1963-64

Crop	Year	Harvested Acreage	Per Acre	Total	Unit	Per Unit	Total
Barley	1964	68,500	2.00	137,000	Ton	52.00	7,124,000
	1963	51,360	1.80	92,450	Ton	50.00	4,622,500
Beans-Dry Edible	1964	6,110	.60	3,670	Ton	160.00	587,000
	1963	10,860	.60	6,500	Ton	160.00	1,040,000
Corn-Indian	1964	4,000	4.25	17,000	Ton	53.00	901,000
	1963	4,100	4.23	17,350	Ton	54.00	936,900
Cotton Lint	1964	141,300	1.89	267,000	Bale	175.00	46,725,000
	1963	140,524	1.87	263,000	Bale	165.00	43,395,000
Cotton-Seed	1964	X	X	111,000	Ton	48.00	5,328,000
	1963	X	X	103,000	Ton	48.00	4,944,000
Hay-Alfalfa	1964	128,000	8.00	1,024,000	Ton	26.00	26,624,000
	1963	99,000	8.00	792,000	Ton	29.00	22,968,000
Dehydrated	1964	X	X	6,000	Ton	45.00	270,000
	1963	X	X	12,000	Ton	47.00	564,000
Grain	1964	1,280	.98	1,250	Ton	26.00	32,500
	1963	820	2.99	2,450	Ton	28.00	68,600
Oats	1964	6,870	.90	6,180	Ton	48.00	297,000
	1963	5,440	.96	5,200	Ton	47.00	244,400
Pasture & Range Irrigated	1964	46,000	X	X	Acre	70.00	3,220,000
	1963	52,000	X	X	Acre	70.00	3,640,000
Native	1964	900,000	X	X	Acre	4.00	3,600,000
	1963	934,000	X	X	Acre	4.00	3,736,000
Other	1964	170,000	X	X	Acre	3.85	655,000
	1963	150,000	X	X	Acre	3.85	577,500
Peanuts	1964	X	X	X	X	X	X
	1963	95	.50	48	Ton	360.00	17,300
Rice	1964	336	2.00	672	Ton	97.00	65,200
	1963	392	1.90	745	Ton	99.00	73,800
Safflower	1964	170	1.04	177	Ton	77.00	13,600
	1963	1,300	.93	1,200	Ton	75.00	90,000
Seed Screenings	1964	X	X	417	Ton	40.00	16,700
	1963	X	X	1,350	Ton	30.00	40,500
Silage	1964	10,000	19.00	190,000	Ton	8.60	1,634,000
	1963	11,000	19.00	209,000	Ton	7.00	1,463,000
Sorghum Grain	1964	27,100	2.25	61,000	Ton	51.00	3,111,000
	1963	38,800	1.54	59,800	Ton	55.00	3,289,000

FIELD CROPS: ACREAGE, PRODUCTION AND VALUE - 1963-64 (Con't)

Crop	Year	Harvested Acreage	Per Acre	Production		Value	
				Total	Unit	Per Unit	Total
Straw	1964	X	X	11,200	Ton	17.00	190,000
	1963	X	X	8,600	Ton	17.00	146,200
Sugar Beets	1964	18,856	19.00	358,000	Ton	12.00	4,296,000
	1963	15,800	22.70	358,600	Ton	13.00	4,661,800
Sunflowers	1964	54	.75	41	Ton	160.00	6,560
	1963	368	.70	260	Ton	200.00	52,000
Wheat	1964	21,159	.46	9,700	Ton	65.00	631,000
	1963	17,809	.75	13,400	Ton	70.00	938,000
Total	1964						105,328,000
	1963						97,508,500

SEED CROPS: ACREAGE, PRODUCTION AND VALUE - 1963-64

Crop	Year	Harvested Acreage	Per Acre	Production		Value	
				Total	Unit	Per Unit	Total
Alfalfa							
Moapa - Certified	1964	x	x	x	x	x	x
	1963	66	.35	23	Ton	800.00	\$18,400
Beans - Blackeye#5	1964	576	1.00	576	Ton	170.00	97,900
	1963	125	1.00	125	Ton	240.00	30,000
Barley - Certified	1964	197	2.00	394	Ton	90.00	35,500
	1963	220	1.45	319	Ton	75.00	23,900
Cantaloupe	1964	x	x	x	x	x	x
	1963	5	177	885	Lb.	1.60	1,400
Oats - Certified							
California Red	1964	11	2.00	22	Ton	85.00	1,870
	1963	10	.65	6.52	Ton	100.00	650
Curt	1964	114	2.00	228	Ton	85.00	19,400
	1963	232	1.25	290	Ton	100.00	29,000
Indio	1964	15	2.00	30	Ton	85.00	2,550
	1963	157	1.25	196	Ton	100.00	19,600
Kanota	1964	15	2.00	30	Ton	85.00	2,550
	1963	19	1.26	24	Ton	100.00	2,400
Sierra	1964	93	2.00	186	Ton	85.00	15,800
	1963	123	1.25	154	Ton	100.00	15,400
Ventura	1964	15	2.00	30	Ton	85.00	2,550
	1963	x	x	x	x	x	x
Sudan Grass							
Piper Certified	1964	7	.75	5	Ton	130.00	650
	1963	426	.75	320	Ton	140.00	44,800
Greenleaf Certified	1964	x	x	x	x	x	x
	1963	154	.75	115	Ton	140.00	16,100
Wheat							
Ramona - Certified	1964	212	1.75	371	Ton	90.00	33,400
	1963	270	1.50	405	Ton	100.00	40,500
Total	1964	1255					\$212,000
	1963						\$242,150

VEGETABLE CROPS: ACREAGE, PRODUCTION AND VALUE - 1963-64

Crop	Year	Harvested Acreage	Per Acre	Production		Value	
				Total	Unit	Per Unit	Total
Asparagus-Fresh	1964	994	1.50	776	Ton	295.00	229,000
	1963	1,140	1.35	850	Ton	321.00	272,900
Processed	1964	X	X	717	Ton	170.00	122,000
	1963	X	X	690	Ton	182.00	125,600
Beans-Green	1964	44	4.00	176	Ton	300.00	52,800
	1963	50	4.28	214	Ton	258.00	55,200
Cabbage	1964	8	4.00	32	Ton	55.00	1,760
	1963	4	12.00	48	Ton	44.00	2,110
Corn-Sweet	1964	63	4.00	252	Ton	117.50	29,600
	1963	63	3.84	242	Ton	143.00	34,600
Cucumbers	1964	124	7.41	920	Ton	128.00	118,000
	1963	160	3.23	516	Ton	158.00	81,500
Egg Plant	1964	0	X	0	X	X	X
	1963	20	1.80	36	Ton	190.00	6,800
Lettuce-Mixed	1964	94	7.50	705	Ton	70.00	49,400
	1963	159	8.00	1,272	Ton	96.60	122,900
Melons-Cantaloupe	1964	41	3.00	123	Ton	66.00	8,120
	1963	118	1.60	190	Ton	62.50	11,900
Casaba	1964	0	X	0	Ton	X	X
	1963	49	3.67	180	Ton	62.50	11,300
Cranshaw	1964	4	2.00	8	Ton	63.00	504
	1963	104	1.90	199	Ton	62.50	12,400
Honey Dew-Fresh	1964	330	16.40	3,664	Ton	106.00	388,000
	1963	13	8.60	112	Ton	106.00	11,900
Processed	1964	X	X	1,746	Ton	15.00	26,200
	1963	X	X	X	X	X	X
Pershaw	1964	30	3.50	105	Ton	63.00	6,620
	1963	45	3.29	148	Ton	62.50	9,300
Watermelons	1964	526	10.30	5,420	Ton	35.00	190,000
	1963	555	9.90	5,500	Ton	22.50	123,800
Okra	1964	2	1.00	2	Ton	162.00	324
	1963	2	1.50	3	Ton	160.00	500
Onions	1964	19	3.05	58	Ton	40.00	2,320
	1963	10	7.40	74	Ton	76.00	5,600

VEGETABLE CROPS: ACREAGE, PRODUCTION AND VALUE - 1963-64 (Con't)

Crop	Year	Harvested Acreage	Per Acre	Production		Value		Total
				Total	Unit	Per Unit	Total	
Peas-Green	1964	140	.65	91	Ton	251.00		22,800
	1963	36	1.60	58	Ton	320.00		18,600
Peppers-Mixed	1964	56	6.57	368	Ton	267.00		98,300
	1963	54	6.52	352	Ton	180.00		63,400
Potatoes Market	1964	2,638	16.70	42,780	Ton	77.00		3,294,000
	1963	3,900	15.60	58,100	Ton	35.00		2,033,500
Culls	1964	X	X	1,270	Ton	4.50		5,720
	1963	X	X	2,800	Ton	4.00		11,200
Sweet	1964	5	8	40	Ton	200.00		8,000
	1963	3	4	12	Ton	120.00		1,400
Squash	1964	131	5.54	726	Ton	142.00		103,000
	1963	119	6.00	714	Ton	150.00		107,100
Tomatoes-Fresh	1964	1,034	20.88	20,417	Ton	175.00		3,573,000
	1963	1,140	20.00	22,800	Ton	182.00		4,149,600
Processed	1964	X	X	1,170	Ton	25.00		29,300
	1963	X	X	X	X	X		X
Turnips	1964	0	X	X	X	X		X
	1963	3	.70	2	Ton	49.00		100
Total	1964							8,359,000
	1963							7,273,210

FRUIT & NUT CROPS: ACREAGE, PRODUCTION AND VALUE - 1963-64

Crop	Year	Harvested Acreage	Per Acre	Production		Value	
				Total	Unit	Per Unit	Total
Almonds	1964	253	.66	167	Ton	840.00	140,000
	1963	202	.17	34	Ton	800.00	27,200
Apples Fresh-Market	1964	226	9.55	1,360	Ton	150.00	204,000
	1963	221	12.89	2,100	Ton	220.00	462,000
Processed	1964	X	X	800	Ton	30.00	24,000
	1963	X	X	750	Ton	60.00	45,000
Apricots Fresh Market	1964	108	10.00	5	Ton	240.00	1,200
	1963	93	5.38	30	Ton	240.00	7,200
Processed	1964	X	X	1,080	Ton	80.00	86,400
	1963	X	X	470	Ton	85.00	40,000
Avocados	1964	50	.68	34	Ton	459.00	15,600
	1963	35	X	1	Ton	300.00	300
Bushberries-Fresh	1964	1	1.00	1	Ton	560.00	560
	1963	4	1.50	6	Ton	600.00	3,600
Cherries	1964	12	2.16	26	Ton	200.00	5,200
	1963	X	X	X	X	X	X
Figs	1964	151	5.56	X	X	X	X
	1963	151	4.88	X	X	X	X
Fresh Market	1964	X	X	480	Ton	270.00	130,000
	1963	X	X	261	Ton	620.00	161,800
Processed	1964	X	X	360	Ton	155.00	55,800
	1963	X	X	476	Ton	167.00	79,500
Grapes-Table	1964	29,953	6.54	X	X	X	40,395,000
	1963	29,483	6.82	X	X	X	34,846,000
Emperor	1964	X	X	79,000	Ton	204.00	16,116,000
	1963	X	X	73,900	Ton	200.00	14,780,000
Almeria	1964	X	X	6,830	Ton	185.00	1,264,000
	1963	X	X	5,700	Ton	240.00	1,368,000
Ribier	1964	X	X	18,900	Ton	259.00	4,895,000
	1963	X	X	14,000	Ton	240.00	3,360,000
White Malaga	1964	X	X	1,130	Ton	167.00	189,000
	1963	X	X	1,750	Ton	200.00	350,000
Red Malaga	1964	X	X	2,310	Ton	185.00	427,000
	1963	X	X	3,300	Ton	200.00	660,000

FRUIT & NUT CROPS: ACREAGE, PRODUCTION AND VALUE - 1963-64 (Con't)

Crop	Year	Harvested Acreage	Per Acre	Production		Value		Total
				Total	Unit	Per Unit	Total	
Muscat	1964	X	X	2,950	Ton	110.00	325,000	
	1963	X	X	8,640	Ton	110.00	950,400	
Cardinal	1964	X	X	2,120	Ton	204.00	432,000	
	1963	X	X	2,800	Ton	200.00	560,000	
Italia	1964	X	X	5,000	Ton	222.00	1,110,000	
	1963	X	X	4,200	Ton	200.00	840,000	
Miscellaneous	1964	X	X	6,	Ton	230.00	1,576,000	
	1963	X	X	13,200	Ton	218.00	2,877,600	
Thompson-Fresh	1964	X	X	46,700	Ton	270.00	12,609,000	
	1963	X	X	42,000	Ton	200.00	8,400,000	
Canning	1964	X	X	24,200	Ton	60.00	1,452,000	
	1963	X	X	14,000	Ton	50.00	700,000	
Grapes-Raisin	1964	34,091	X	14,500	Ton	280.00	4,060,000	
	1963	33,619	X	9,800	Ton	250.00	2,450,000	
Grapes-Wine	1964	5,835	X	202,000	Ton	40.00	8,080,000	
	1963	5,589	X	232,248	Ton	36.00	8,360,900	
Juice	1964	X	X	7,760	Ton	103.00	799,000	
	1963	X	X	17,650	Ton	30.00	529,500	
Grapefruit-Fresh	1964	114	.31	17	Ton	99.00	1,680	
	1963	100	12.40	360	Ton	113.00	40,700	
Processed	1964	X	X	18		20.00	360	
	1963	X	X	880	Ton	26.00	22,900	
Lemons-Fresh	1964	1,634	9.38	9,960	Ton	100.00	996,000	
	1963	1,516	4.80	5,420	Ton	196.00	1,062,000	
Processed	1964	X	X	5,360	Ton	53.00	284,000	
	1963	X	X	1,860	Ton	59.00	109,740	
Nectarines-Fresh	1964	2,897	7.74	21,758	Ton	200.00	4,352,000	
	1963	2,787	6.28	16,940	Ton	178.00	3,015,000	
Processed	1964	X	X	650	Ton	88.00	57,200	
	1963	X	X	540	Ton	93.00	50,200	
Olives-Canned	1964	9,592	2.79	25,280	Ton	127.00	3,211,000	
	1963	9,239	2.96	25,730	Ton	237.00	6,098,000	
Oil	1964	X	X	1,480	Ton	70.00	104,000	
	1963	X	X	1,620	Ton	85.00	138,000	

FRUIT & NUT CROPS: ACREAGE, PRODUCTION AND VALUE - 1963-64 (Con't)

Crop	Year	Harvested Acreage	Per Acre	Production		Value	
				Total	Unit	Per Unit	Total
Oranges							
Navel-Fresh	1964	29,251	10.77	281,497	Ton	153.00	43,069,000
	1963	27,023	8.98	165,220	Ton	165.00	27,261,000
Processed	1964	X	X	33,628	Ton	45.00	1,513,000
	1963	X	X	77,600	Ton	42.50	3,298,000
Valencia-Fresh	1964	12,710	11.43	117,327	Ton	151.00	17,716,000
	1963	11,230	7.80	36,000	Ton	184.00	6,624,000
Processed	1964	X	X	27,992	Ton	80.00	2,239,000
	1963	X	X	51,600	Ton	70.00	3,612,000
Limes	1964	6	6.72	40	Ton	200.00	8,000
	1963	3	6.00	18	Ton	220.00	3,960
Peaches							
Cling-Processed	1964	3,352	7.37	24,700	Ton	57.00	1,408,000
	1963	3,075	10.56	32,472	Ton	57.00	1,851,000
Freestone-Fresh	1964	3,827	6.39	22,400	Ton	207.50	4,648,000
	1963	6,764	2.52	15,500	Ton	151.00	2,340,500
Freestone-Processed	1964	X	X	2,040	Ton	65.00	133,000
	1963	X	X	1,505	Ton	60.00	90,300
Pears-Bartlett	1964	11	7.27	80	Ton	87.50	7,000
	1963	9	1.22	11	Ton	90.00	990
Plums	1964	7,141	4.68	X	X	X	X
	1963	6,620	4.53	X	X	X	X
Fresh-Market	1964	X	X	33,200	Ton	207.00	6,872,000
	1963	X	X	29,300	Ton	239.00	7,002,700
Culls	1964	X	X	200	Ton	7.50	1,500
	1963	X	X	700	Ton	7.00	4,900
Pecans	1964	33	.51	17	Ton	882.00	15,000
	1963	33	.48	16	Ton	620.00	9,920
Persimmons	1964	164	7.90	1,290	Ton	183.00	236,000
	1963	144	6.94	1,000	Ton	227.00	227,000
Pomegranates	1964	606	5.43	3,290	Ton	124.00	408,000
	1963	530	5.09	2,700	Ton	161.00	434,700
Prunes - Processed	1964	990	3.33	3,300	Ton	200.00	660,000
	1963	928	2.84	2,635	Ton	250.00	658,750

FRUIT & NUT CROPS: ACREAGE, PRODUCTION & VALUE - 1963-64 (Con't)

Crop	Year	Harvested Acreage	Per Acre	Production		Value	
				Total	Unit	Per Unit	Total
Pistachio Nuts	1964	9	4.72	4,250	Lbs.	.90	3,820
	1963	9	3.56	3,200	Lbs.	.65	2,080
Quince	1964	8	10.00	80	Ton	166.00	13,300
	1963	8	6.25	50	Ton	160.00	8,000
Strawberries	1964	9	5.00	45	Ton	200.00	9,000
	1963	24	4.98	120	Ton	190.00	22,800
Tangerines	1964	131	13.89	1,820	Ton	220.00	400,000
	1963	85	12.71	1,080	Ton	180.00	194,400
Walnuts	1964	12,282	.80	9,830	Ton	460.00	4,522,000
	1963	11,173	.85	9,500	Ton	420.00	3,990,000
Total	1964						146,885,000
	1963						115,186,540

NURSERY PRODUCTS: SALES AND VALUE - 1963-64

Item	Year	Quantity Sold	Unit	Per Unit	Total
Citrus & Sub-Tropical Fruit Trees	1964	1,092,000	each	2.75	\$3,003,000
	1963	1,613,600	each	2.75	4,437,400
Citrus Buds	1964	2,341,000	each	.06	140,000
	1963	1,400,900	each	.05	70,000
Citrus Seedlings	1964	586,000	each	.15	87,900
	1963	2,611,000	each	.15	391,650
Citrus Seeds	1964	450	Quart	25.00	11,200
	1963	x	x	x	x
Deciduous Fruit and Nut Trees	1964	422,000	each	.85	359,000
	1963	347,400	each	.75	260,550
Grape Vines	1964	1,686,000	M	60.00	101,000
	1963	330,000	M	100.00	33,000
Deciduous Buds	1964	x	x	x	x
	1963	20,000	each	.04	800
Ornamentals and Cut Flowers	1964	x	x	x	356,000
	1963	x	x	x	401,700
Vegetable Plants in Flats	1964	7,300	each	2.35	17,200
	1963	x	x	x	x
Total	1964				\$4,075,000
	1963				\$5,595,100

LIVESTOCK AND POULTRY: PRODUCTION AND VALUE, 1963-64

Item	Year	Production		Unit	Value	
		No. of head	Total liveweight		Per unit	Total
Cattle & Calves	1964	347,000		Head	162.00	\$56,214,000
	1963	345,000		Head	185.00	63,825,000
Lambs	1964	22,000	176,000	Lb.	.18	31,700
	1963	2,000	160,000	Lb.	.19	30,400
Sheep	1964	2,200	286,000	Lb.	.06	17,200
	1963	2,000	260,000	Lb.	.07	18,200
Hogs & Pigs	1964	19,000		Head	26.73	508,000
	1963	20,200		Head	25.30	511,100
Broilers & Fryers	1964	2,842,000	9,947,000	Lb.	.16	1,592,000
	1963	1,903,000	6,850,800	Lb.	.16	1,096,100
Other Chickens	1964	517,300	2,328,000	Lb.	.045	105,000
	1963	493,163	2,219,234	Lb.	.55	122,100
Chicks	1964	10,900,000	x	each	.16	1,744,000
	1963	3,795,000	x	each	.26	986,700
Pullets	1964	901,000	x	each	1.35	1,216,000
	1963	271,170	x	each	1.70	461,000
Turkey Fryers	1964	x	x	x	x	x
	1963	74,000	621,600	Lb.	.21	130,500
Turkeys	1964	317,900	7,312,000	Lb.	.24	1,755,000
	1963	850,000	18,700,000	Lb.	.21	3,927,000
Turkey Poults	1964	1,303,000	x	each	.55	717,000
	1963	1,703,230	x	each	.50	851,600
Weeder Geese	1964	18,700		each	1.75	32,700
	1963	49,500		each	1.75	86,600
Squabs	1964	16,000		each	.80	12,800
	1963	18,800		each	1.10	20,700
Total	1964					\$63,945,000
	1963					\$72,067,000

LIVESTOCK AND POULTRY PRODUCTS: PRODUCTION AND VALUE - 1963-64

Item	Year	Production	Unit	Value Per Unit	Total
Milk Market	1964	5,956,000	Cwt.	3.90	\$23,228,000
	1963	5,716,000	Cwt.	3.81	21,778,000
Manufacturing	1964	165,000	Cwt.	3.06	505,000
	1963	169,000	Cwt.	3.04	514,000
Wool	1964	17,600	Lb.	.46	8,100
	1963	16,000	Lb.	.46	7,400
Eggs Chicken - Market	1964	9,819,000	Doz.	.305	2,995,000
	1963	10,961,938	Doz.	.29	3,179,000
Chicken - Hatching	1964	359,000	Doz.	.69	248,000
	1963	1,259,700	Doz.	.72	907,000
Turkey - Hatching	1964	5,699,000	each	.24	1,368,000
	1963	4,907,000	each	.24	1,177,700
Total	1964				\$28,352,000
	1963				\$27,563,100

APIARY PRODUCTS: PRODUCTION AND VALUE - 1963-64

Item	Year	Production	Unit	Value Per Unit	Total
Honey Orange	1964	646,000	Lb.	.11	\$ 71,100
	1963	1,319,500	Lb.	.14	184,700
Cotton & Alfalfa	1964	862,000	Lb.	.10	86,200
	1963	1,479,250	Lb.	.14	207,000
Beeswax	1964	45,240	Lb.	.47	21,300
	1963	46,650	Lb.	.45	21,000
Total	1964				\$179,000
	1963				\$412,700

TOTALS OF MAJOR CROPSCROP TOTALS

FIELD CROPS		\$105,328,000
	Cotton	\$46,725,000
	Cotton Seed	5,328,000
	Alfalfa	26,894,000
SEED CROPS		212,000
VEGETABLE CROPS		8,359,000
FRUIT AND NUT CROPS		146,885,000
	Grapes	53,334,000
	Olives	3,315,000
	Oranges	
	Navel	44,582,000
	Valencia	19,955,000
	Peaches	
	Cling	1,408,000
	Free	4,781,000
	Plums	6,874,000
	Walnuts	4,522,000
NURSERY PRODUCTS		4,075,000
LIVESTOCK AND POULTRY		63,945,000
	Livestock	56,771,000
	Poultry	7,174,000
LIVESTOCK AND POULTRY PRODUCTS		28,352,000
	Milk	23,733,000
	Eggs	4,611,000
APIARY PRODUCTS		179,000
	GRAND TOTAL	\$357,335,000

COMPARISONS OF AGRICULTURAL INCOME

1944 - 1964

1944	-----	\$148,998,405
1945	-----	\$145,960,262
1946	-----	\$183,330,683
1947	-----	\$188,138,995
1948	-----	\$184,507,491
1949	-----	\$178,880,506
1950	-----	\$196,819,459
1951	-----	\$245,462,808
1952	-----	\$252,727,816
1953	-----	\$212,975,991
1954	-----	\$222,542,176
1955	-----	\$233,612,492
1956	-----	\$263,403,142
1957	-----	\$284,308,391
1958	-----	\$328,584,889
1959	-----	\$341,645,299
1960	-----	\$334,012,325
1961	-----	\$322,770,545
1962	-----	\$329,094,057
1963	-----	\$325,848,300
1964	-----	\$357,335,000