



AgEcon SEARCH
RESEARCH IN AGRICULTURAL & APPLIED ECONOMICS

The World's Largest Open Access Agricultural & Applied Economics Digital Library

This document is discoverable and free to researchers across the globe due to the work of AgEcon Search.

Help ensure our sustainability.

Give to AgEcon Search

AgEcon Search
<http://ageconsearch.umn.edu>
aesearch@umn.edu

*Papers downloaded from **AgEcon Search** may be used for non-commercial purposes and personal study only. No other use, including posting to another Internet site, is permitted without permission from the copyright owner (not AgEcon Search), or as allowed under the provisions of Fair Use, U.S. Copyright Act, Title 17 U.S.C.*

California Department of Food and Agriculture

Agricultural Commissioners' Crop Reports

San Luis Obispo County

1936-1949

California County Agricultural Commissioners' Reports from the California Department of Food and Agriculture. This collection consists of annual crop and livestock data from each of the 58 California Counties. The collection covers 1915-1981; digitization of the rest of the collection is forthcoming.

This digitization project was funded by the Giannini Foundation of Agricultural Economics,
<http://giannini.ucop.edu/> .

The work was completed by the staff of the Giannini Foundation Library, University of California, Berkeley, <http://are.berkeley.edu/library/> . **Please contact the Library to consult the originals.**

SAN LUIS OBISPO COUNTY

1936 - 1981

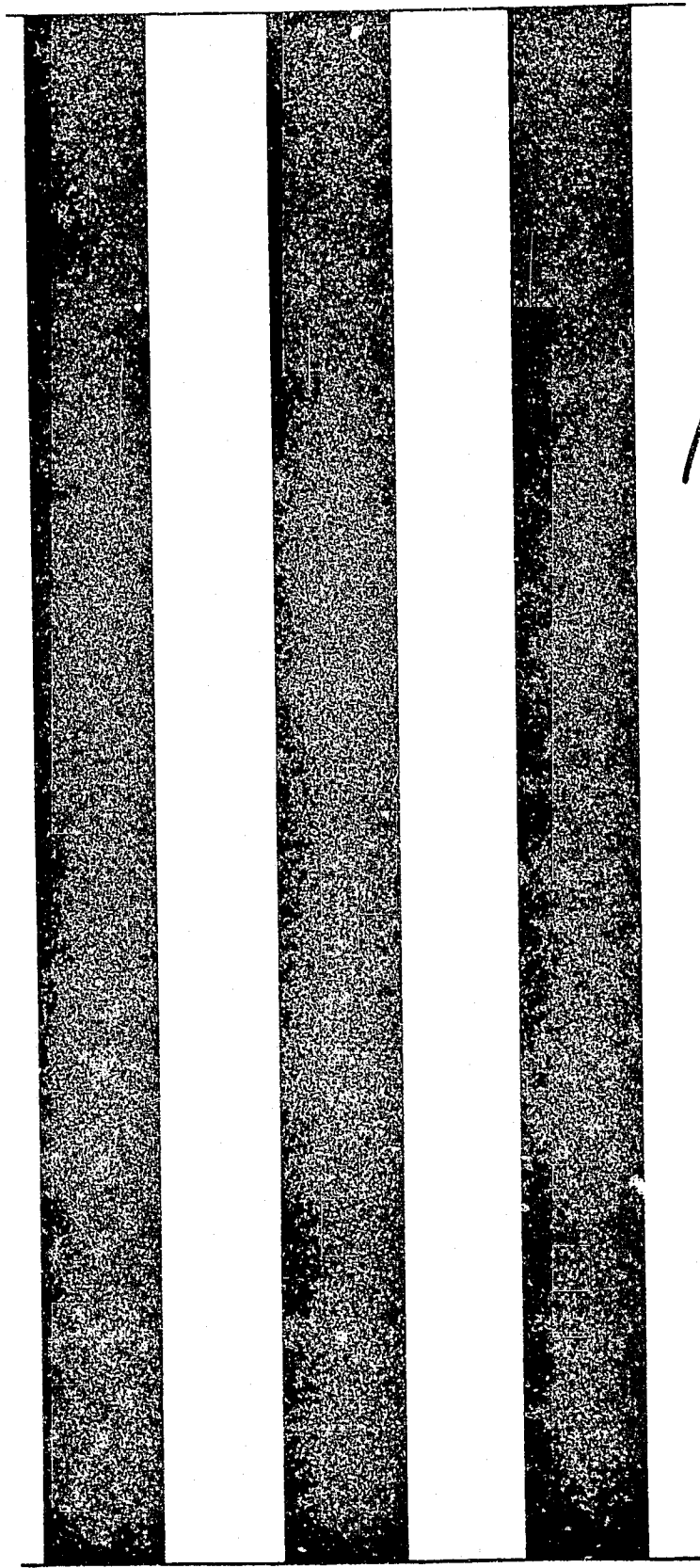

1936

CROP REPORT of AGRICULTURAL PRODUCTS
of
SAN LUIS OBISPO COUNTY

1936

Compiled by
County Agricultural Commissioner's Office
Thomas Chalmers
Commissioner

Compiled by
 County Agricultural Commissioner's Office

Thomas Chalmers

Commissioner

TOTAL VALUATIONS
 1928 - 1936

	ANIMAL INDUSTRY	FIELD CROPS	FRUIT-NUT CROPS	VEGETABLE CROPS	TOTAL
1928	5,774,000	2,976,500	1,747,100	1,473,300	11,970,900
1929	5,842,100	2,390,200	538,400	3,926,115	12,696,815
1930	4,063,100	1,827,400	603,000	2,529,000	9,022,500
1931	2,786,400	1,145,796	636,100	2,572,600	7,140,896
1932	1,777,600	1,530,800	480,300	2,634,600	6,423,300
1933	1,804,800	1,810,000	458,100	2,409,000	6,481,900
1934	2,216,600	1,762,900	365,800	2,519,100	6,864,400
1935	3,707,600	3,173,200	285,400	2,706,100	9,872,300
Average of Above	3,496,500	2,077,100	639,300	2,596,200	8,809,100
Percentage	39.7%	23.6%	7.2%	29.5%	100%
1936	4,174,100	3,538,800	571,100	2,815,000	11,099,800
Percentage Gain	7.7%	16.6%	.7% (less)	2.4%	26%

ANIMAL INDUSTRY
1936

VARIETY	NUMBER ANIMALS	TOTAL YIELD	VALUATION 1936	VALUATION 1935
Beef Cattle	32,190		1,818,800	1,637,900
Hogs	6,930		131,700	118,500
Sheep, Lambs and Wool	7,650		61,300	37,400
Chickens-Eggs	207,000	2,277,000 doz.	557,900	520,000
Chickens-Meats		406,000 lb.	68,800	78,500
Cows-Butterfat	21,000	3,124,993 lb.	1,218,700	1,072,500
Turkeys-Meat	35,523		94,700	96,300
Turkeys-Eggs	10,000	400,000	68,000	26,800
Calves-Veal	8,800		112,200	71,700
Miscellaneous Livestock			42,000	
TOTAL			4,174,100	3,707,600

FIELD CROPS
1936

VARIETY	ACREAGE	TOTAL YIELD	VALUATION 1936	VALUATION 1935
Alfalfa	3,800	16,100 Tons	184,900	80,600
Barley	15,700	184,600 cwt.	230,800	204,800
Beans	7,100	49,400 cwt.	226,800	170,400
Baby Limas	4,600		23,100	
Small Whites	26,700		133,600	79,900
Pinks	16,200		60,700	74,800
miscellaneous	1,900		9,400	15,700
Flower Seeds	300		52,500	33,600
Hay	44,500	71,200 Tons	712,500	614,400
Oats	3,100	29,100 cwt.	35,100	48,000
Sugar Beets	2,875	41,900 Tons	246,500	180,200
Wheat	110,600	1,121,400 cwt.	1,710,900	1,790,200
Miscellaneous	4,000		140,000	51,000
TOTAL	121,975		3,539,600	3,173,200

FRUIT and NUT CROPS
1936

VARIETY	ACREAGE	YIELD Ton	VALUATION 1936	VALUATION 1935
Apples	428	1,160	20,900	19,000
Apricots	521	140	5,600	10,900
Grapes	935	2,800	45,600	37,800
Pears	591	520	11,500	11,000
Prunes	1,183	190	15,200	29,400
Almonds	15,499	1,080	430,900	134,400
Walnuts	617	180	32,400	37,900
Miscellaneous	191		9,000	5,000
TOTAL	19,965		571,100	285,400

VEGETABLE CROPS
1936

VARIETY	ACRES	TOTAL YIELD	VALUATION 1936	VALUATION 1935
Peas	8,494	178,510 cwt.	822,900	1,101,600
Lettuce	3,340	404,740 cr	581,800	503,500
Tomatoes	1,524	582,340 lg	420,800	158,000
Cauliflower	2,315	663,420 cr	335,900	366,800
Carrots	876	144,540 cr	187,900	179,400
Celery	278	48,110 cr	130,800	89,900
Broccoli	544	66,370 cr	107,400	36,900
Artichokes	451	57,820 bx	82,300	88,600
Brussel Sprouts	77	14,850 bx	26,700	42,500
String Beans	173	5,330 cwt.	21,300	25,900
Cucumbers	55	39,270 lg	17,600	28,100
Cabbage	114	100 tons	12,100	
Chicory	78	11,700 cr	10,800	
Anise	69	8,630 cr	9,500	
Other Vegetables	315		47,200	84,900
TOTAL	13,703		2,815,000	2,706,100

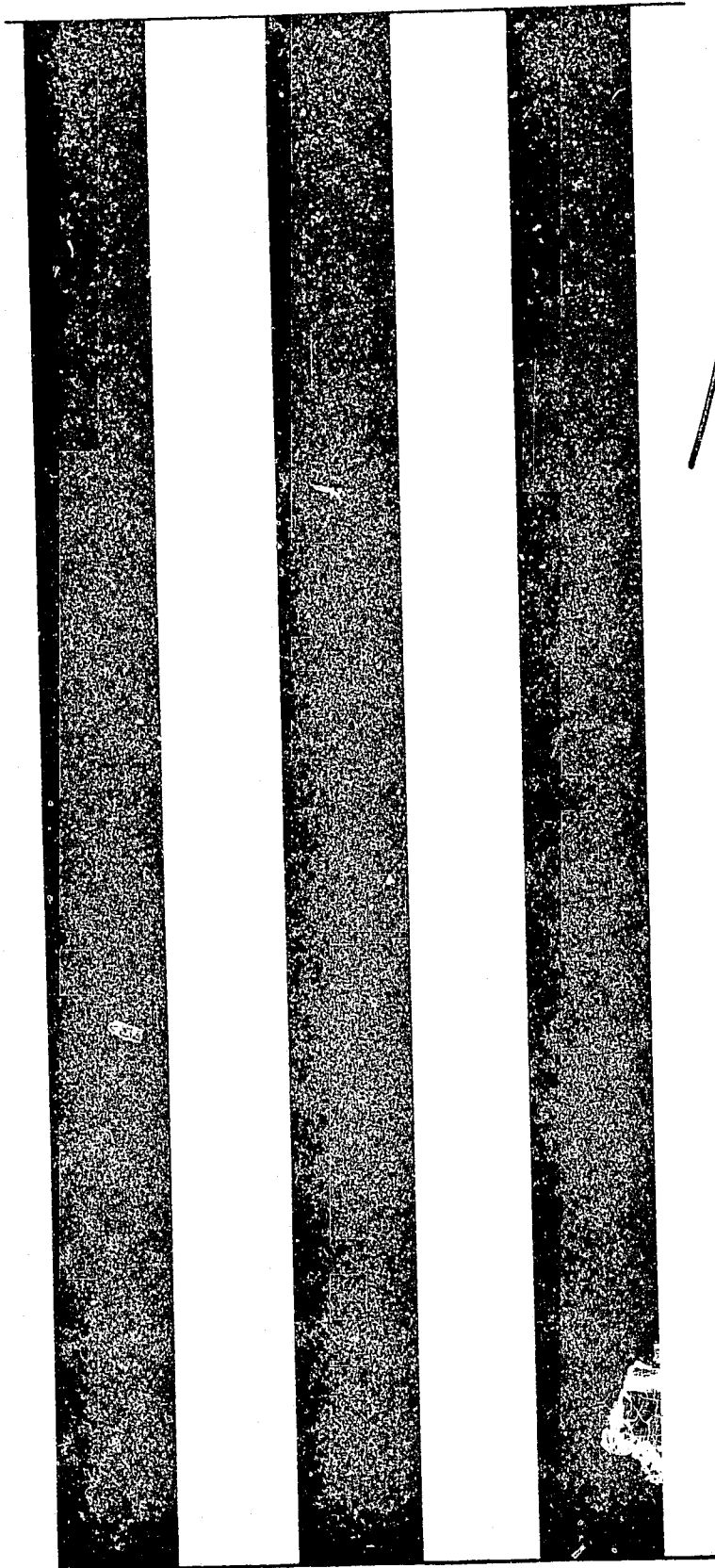

1937

CROP REPORT of AGRICULTURAL PRODUCTS

of

SAN LUIS OBISPO COUNTY

1937

Compiled by

County Agricultural Commissioner's Office

Thomas Chalmers

Commissioner

Compiled by
County Agricultural Commissioner's Office

Thomas Chalmers
Commissioner

TOTAL VALUATIONS
1929 - 1937

	ANIMAL INDUSTRY	FIELD CROPS	FRUIT-TREE CROPS	VEGETABLE CROPS	TOTAL
1929	5,842,100	2,390,200	538,400	3,926,115	12,696,815
1930	4,063,100	1,827,400	603,000	2,529,000	9,022,500
1931	2,786,400	1,145,796	636,100	2,572,600	7,140,896
1932	1,777,600	1,530,800	480,300	2,634,600	6,423,300
1933	1,804,800	1,810,000	458,100	2,409,000	6,481,900
1934	2,216,600	1,762,900	365,800	2,519,100	6,864,400
1935	3,707,600	3,173,200	285,400	2,706,100	9,872,300
1936	4,174,100	2,539,600	571,100	2,815,000	11,099,800
1937	5,070,800	4,082,700	1,529,000	2,804,700	13,487,200

ANIMAL INDUSTRY
1937

VARIETY	NUMBER ANIMALS	TOTAL YIELD	VALUATION 1937	VALUATION 1936
Beef Cattle	44,370		2,618,000	1,818,800
Hogs	10,150		200,900	131,700
Sheep, Lambs and Wool	9,560		100,800	61,300
Chicken (Eggs)	184,000	2,208,000 doz	684,500	557,900
Chickens(meats)		408,000 lb	73,400	68,800
Cows (Butterfat)	25,500	2,663,790	1,092,200	1,218,700
Turkeys (Meats)	39,210		132,000	94,700
Turkeys (Eggs)	9,000	70,000	8,400	68,000
Calves (Veal)	9,800		139,600	112,200
Goats (Butterfat)	2,100		21,000	
TOTAL			5,070,800	4,174,100

FIELD CROPS
1937

VARIETY	ACREAGE	TOTAL YIELD	VALUATION 1937	VALUATION 1936
Alfalfa	4,100	17,500 Tons	245,200	184,900
Barley	17,300	276,300 Cwt	372,100	230,800
Beans	8,600	68,900 Cwt	197,300	226,800
Baby Limas	3,000	10,500		23,100
Small Whites	51,600	136,700		133,600
Pinks	13,200	46,200		60,700
Miscellaneous	1,100	3,900		9,400
Flower Seeds	400		50,000	52,300
Hay	46,000	68,200 Tons	818,200	712,300
Oats	3,100	30,500 Cwt	48,700	35,100
Sugar Beets	2,185	28,200 Tons	168,900	246,500
Wheat	107,600	1,399,400	2,032,300	1,710,900
Miscellaneous	6,000		150,000	140,000
TOTAL	195,285		4,082,700	3,539,600

FRUIT and NUT CROPS
1937

VARIETY	ACREAGE	YIELD Ton	VALUATION 1937	VALUATION 1936
Apples	428	320	5,700	20,900
Apricots	521	430	15,100	5,600
Grapes	935	3,030	54,500	45,600
Pears	591	850	18,900	11,500
Prunes	1,145	225	9,000	15,200
Almonds	15,499	4,890	1,368,200	430,900
Walnuts	617	270	47,600	32,400
Miscellaneous	250		10,000	9,000
TOTAL	19,586		1,529,000	571,100

VEGETABLE CROPS
1937

VARIETY	ACRES	TOTAL YIELD	VALUATION 1937	VALUATION 1936
Peas	5,905	196,900 Cwt	659,200	822,900
Lettuce	3,180	384,780 Cr	538,700	581,800
Cauliflower	2,796	922,700 Cr	507,500	335,900
Tomatoes	1,772	294,530 Lugs 4,000 Tons	221,600	420,800
Celery	478	152,910 Cr	173,500	130,800
Artichoke	468	59,580	125,100	82,300
Broccoli	439	52,200 Cr	88,700	107,400
Carrots	340	61,130 Cr	82,400	187,300
String Beans	160	8,650 Cwt	34,600	21,500
Cucumbers	62	55,410 Lugs	27,300	17,600
Brussel Sprouts	66	10,210 Bx	23,500	26,700
Miscellaneous Vegetables	394		122,600	79,600
TOTAL	16,060		2,804,700	2,815,000

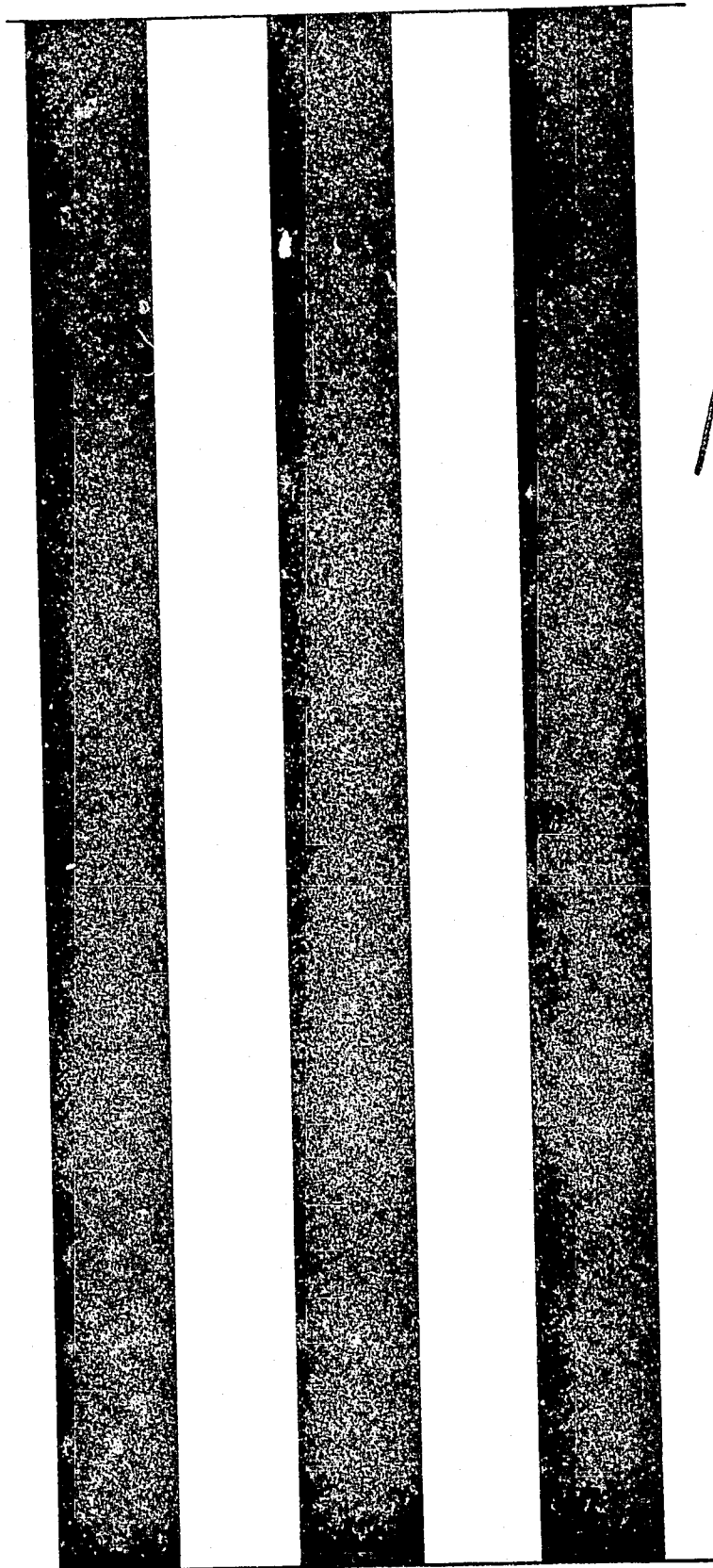

1938

CROP REPORT of AGRICULTURAL PRODUCTS

of

SAN LUIS OBISPO COUNTY

1938

Compiled by

County Agricultural Commissioner's Office

Thomas Chalmers

Commissioner

Compiled by
County Agricultural Commissioner's Office

Thomas Chalmers
Commissioner

TOTAL VALUATIONS
1930 - 1938

	ANIMAL INDUSTRY	FIELD CROPS	FRUIT-NUT CROPS	VEGETABLE CROPS	TOTAL
1930	4,063,100	1,827,400	603,000	2,529,000	9,022,500
1931	2,786,400	1,145,796	636,100	2,572,600	7,140,896
1932	1,777,600	1,530,800	480,300	2,634,600	6,423,300
1933	1,804,800	1,810,000	458,100	2,409,000	6,481,900
1934	2,216,600	1,762,900	365,800	2,519,100	6,864,400
1935	3,707,600	3,173,200	285,400	2,706,100	9,872,300
1936	4,174,100	3,539,600	571,100	2,815,000	11,099,800
1937	5,070,800	4,082,700	1,529,000	2,804,700	13,487,200
1938	5,830,100	3,632,300	576,000	3,610,700	13,649,100

ANIMAL INDUSTRY
1938

VARIETY	NUMBER ANIMALS	TOTAL YIELD	VALUATION 1938	VALUATION 1937
Beef Cattle	54,787		3,561,300	2,618,000
Cows (Butterfat)	24,500	2,771,003 lbs	942,200	1,092,200
Chicken (Eggs)	165,000	1,980,000 doz	633,600	684,500
Chickens (Meats)		465,000 lbs	79,100	73,400
Hogs	13,170		201,500	200,900
Calves (Vcal)	9,350		133,100	139,600
Turkeys (Meats)	41,200		126,500	132,000
Turkeys (Eggs)	12,000	136,100	29,400	8,400
Sheep	9,600		67,200	100,800
Wool		53,400 lbs	8,900	
Goats (butterfat)	2,350		30,300	21,000
(Kids)	1,530		10,500	
TOTAL			5,830,100	5,070,800

FIELD CROPS
1938

VARIETY	ACREAGE	TOTAL YIELD	VALUATION 1938	VALUATION 1937
Wheat	131,200	1,744,600 Cwt	1,806,400	2,032,300
Grain (Hay)	49,000	73,500 Tons	661,300	818,200
Barley	18,100	300,800 Cwt	324,700	372,100
Sugar Beets	3,827	51,298.30 Tons	276,200	168,900
Beans	7,000	56,700 Cwt	160,800	197,300
Baby Limas	2,800	9,100		10,500
Small Whites	30,500	76,300		136,700
Pinks	20,900	67,900		46,200
Miscellaneous	2,500	7,500		3,900
Alfalfa (Hay)	4,100	17,500 Tons	157,400	245,200
Cats	3,600	51,050 Cwt	58,000	48,700
Flower Seeds	300		37,500	50,000
Misc	6,000		150,000	150,000
TOTAL	223,127		3,632,300	4,082,700

FRUIT and NUT CROPS
1938

VARIETY	ACREAGE	YIELD Ton	VALUATION 1938	VALUATION 1937
Almonds	15,492	1,610	450,600	1,368,200
Walnuts	617	190	43,800	47,600
Prunes	945	1,800 Green 30 Dry	20,200	9,000
Apricots	310	540	18,500	15,100
Grapes	935	1,280	17,300	54,500
Pears	472	550	10,400	18,900
Apples	356	430	7,700	5,700
Miscellaneous	250		7,500	10,000
TOTAL	19,384		576,000	1,529,000

VEGETABLE CROPS
1938

VARIETY	ACREAGE	TOTAL YIELD	VALUATION 1938	VALUATION 1937
Peas	4,522	209,500 Cwt	961,300	859,200
Lettuce	3,613	516,500 Cr	774,800	558,700
Tomatoes	2,707	730,900 Lugs	548,200	221,600
Celery	761	460,200- $\frac{1}{2}$ Crts	414,200	173,500
Cauliflower	2,224	745,040 Cr	372,500	507,500
Broccoli	560	131,260 Cr	183,800	88,700
Artichokes	448	57,790 Bx	118,600	125,100
Brussel Sprouts	81	15,420 Bx	32,400	23,500
String Beans	80	7,200 Cwt	28,800	34,600
Squash	81	16,923 Lugs	21,200	
Carrots	81	17,000 Cr	19,500	82,400
Cucumbers	53	42,130 Lugs	19,000	27,300
Anise	62	8,550 Cr	9,400	
Misc. Vegetables	184		107,000	122,600
TOTAL	15,457		3,610,700	2,804,700

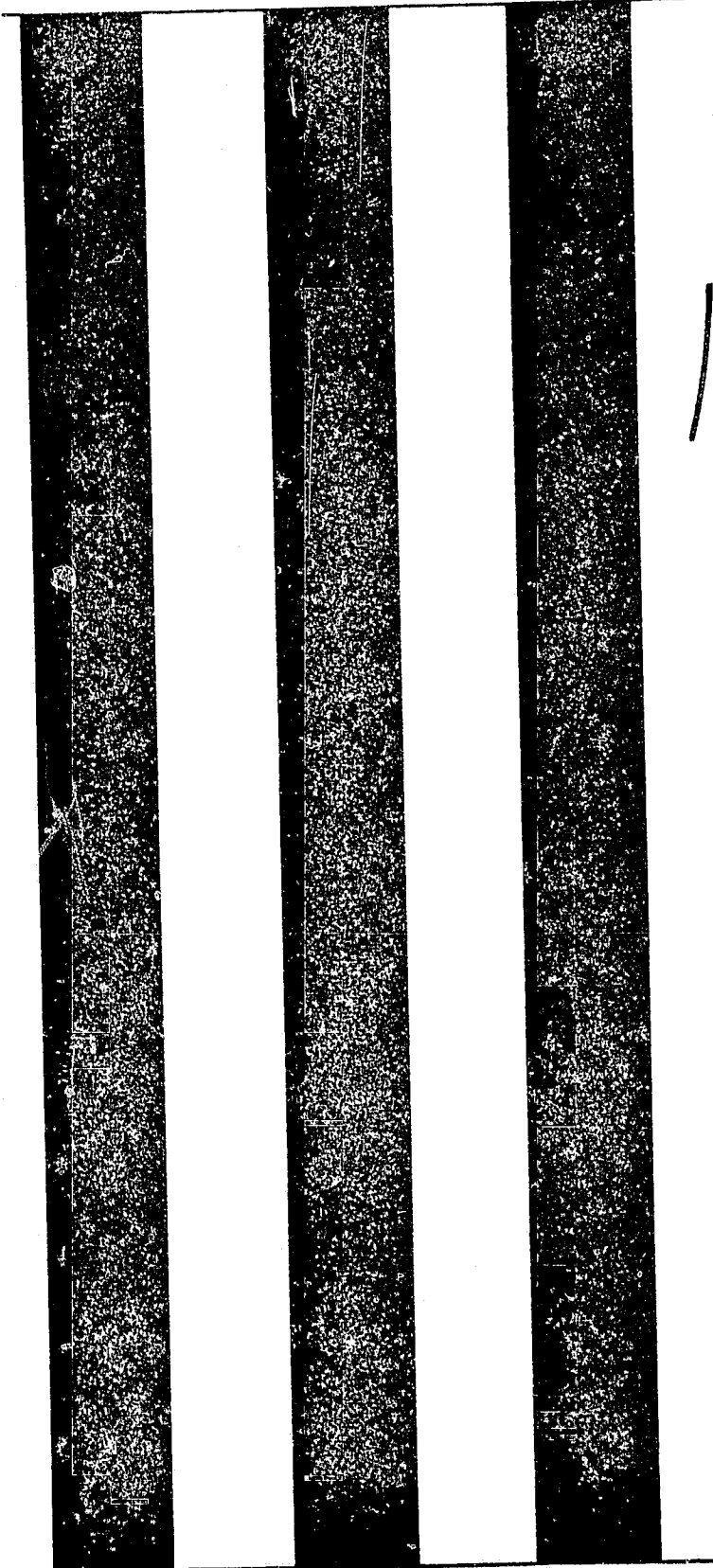
Three vertical black bars of varying widths are positioned on the left side of the page. They are separated by white space and extend from near the top to near the bottom of the page.

1939

JAN 22

GIANNINI FOUNDATION OF
AGRICULTURAL ECONOMICS
LIBRARY

CROP REPORT of AGRICULTURAL PRODUCTS

of

SAN LUIS OBISPO COUNTY

1939

Compiled by

County Agricultural Commissioner's Office

Thomas Chalmers

Commissioner

Compiled by

County Agricultural Commissioner's Office

Thomas Chalmers
Commissioner

TOTAL VALUATIONS
1930 - 1939

	ANIMAL INDUSTRY	FIELD CROPS	FRUIT-NUT CROPS	VEGETABLE CROPS	TOTAL
1930	4,063,100	1,827,400	603,000	2,529,000	9,022,500
1931	2,786,400	1,145,796	636,100	2,572,600	7,140,896
1932	1,777,600	1,530,800	480,300	2,634,600	6,423,300
1933	1,804,800	1,810,000	458,100	2,409,000	6,481,900
1934	2,216,600	1,762,900	365,800	2,519,100	6,864,400
1935	3,707,600	3,173,200	285,400	2,706,100	9,872,300
1936	4,174,100	3,539,600	571,100	2,815,000	11,099,800
1937	5,070,800	4,081,700	1,529,000	2,804,700	13,487,200
1938	5,830,100	3,631,300	576,000	3,610,700	13,649,100
1939	4,891,500	3,098,200	655,200	3,256,000	11,900,900

ANIMAL INDUSTRY
1939

VARIETY	NUMBER ANIMALS	TOTAL YIELD	VALUATION 1939	VALUATION 1938
Beef Cattle	46,140		2,769,600	3,561,300
Cows (Butterfat)	22,500	2,898,300 lbs.	950,600	942,200
Chickens (Eggs)	148,000	1,776,000 doz.	408,500	633,600
(Meats)		528,000 lbs.	88,700	79,100
Hogs	17,300	3,114,000 lbs.	218,100	201,500
Turkeys (Meats)	48,030	754,200 lbs.	158,500	126,500
(Eggs)		325,000	48,800	29,400
Calves (Veal)	10,100	898,900 lbs.	134,800	133,100
Sheep	8,930		62,700	67,200
(Wool)		64,000 lbs.	17,900	8,900
Goats (Butterfat)	1,520	31,900 lbs.	22,300	30,800
(Kids)	1,000		11,000	16,500
TOTAL			4,891,500	5,830,100

FIELD CROPS
1939

VARIETY	ACREAGE	TOTAL YIELD	VALUATION 1939	VALUATION 1938
Wheat	120,100	1,046,200 Cwt.	1,308,700	1,806,400
Sugar Beets	4,700	59,500 Tons	435,900	276,200
Grain (Hay)	44,000	48,400 Tons	411,300	661,300
Barley	22,000	330,500 Cwt.	319,800	324,700
Alfalfa (Hay)	4,400	18,800 Tons	188,200	157,400
Beans	5,100	25,600 Cwt.	102,300	160,800
Small Whites	8,800		35,200	76,300
Pinks	14,900		59,600	67,900
Misc.	1,900		7,500	16,600
Oats	6,400	60,300 Cwt.	84,500	58,000
Flower Seeds	260		40,000	37,500
Misc.	8,300		207,500	150,000
TOTAL	215,260		3,098,200	3,632,300

FRUIT and NUT CROPS
1939

VARIETY	ACREAGE	YIELD Tons	VALUATION 1939	VALUATION 1938
Almonds	15,611	2,620	546,200	450,600
Walnuts	699	170	30,600	43,800
Grapes	955	1,640	27,900	17,300
Pears	446	650	16,300	10,400
Apricots	262	380	11,600	18,500
Apples	258	600	9,600	7,700
Prunes	512	100	4,000	20,200
Miscellaneous	250	150	9,000	7,500
TOTAL	18,973		655,200	576,000

VEGETABLE CROPS
1939

VARIETY	ACREAGE	TOTAL YIELD	VALUATION 1939	VALUATION 1938
Peas	6,744	207,000 Cwt.	715,200	961,500
Cauliflower	2,805	978,900 Cr.	587,300	372,500
Lettuce	3,678	550,200 Cr	577,700	774,800
Tomatoes	1,979	564,100 Lugs	479,400	548,200
Celery	742	257,500 $\frac{1}{2}$ Cr	283,300	414,200
Broccoli	659	145,000 Cr	239,200	183,800
Artichokes	548	80,700 Bx	121,100	118,600
Carrots	293	43,900 Cr	52,700	19,500
Brussels Sprouts	159	23,700 Bx.	45,400	32,400
String Beans	110	8,500 Cwt.	29,800	28,800
Cucumbers	60	58,400 Lugs	29,100	19,000
Anise	55	9,900 Cr	9,900	9,400
Squash	27	9,970 Lugs	7,500	21,200
Misc. Vegetables	174	430 cars	71,400	107,000
TOTAL	18,033		3,256,000	3,610,700

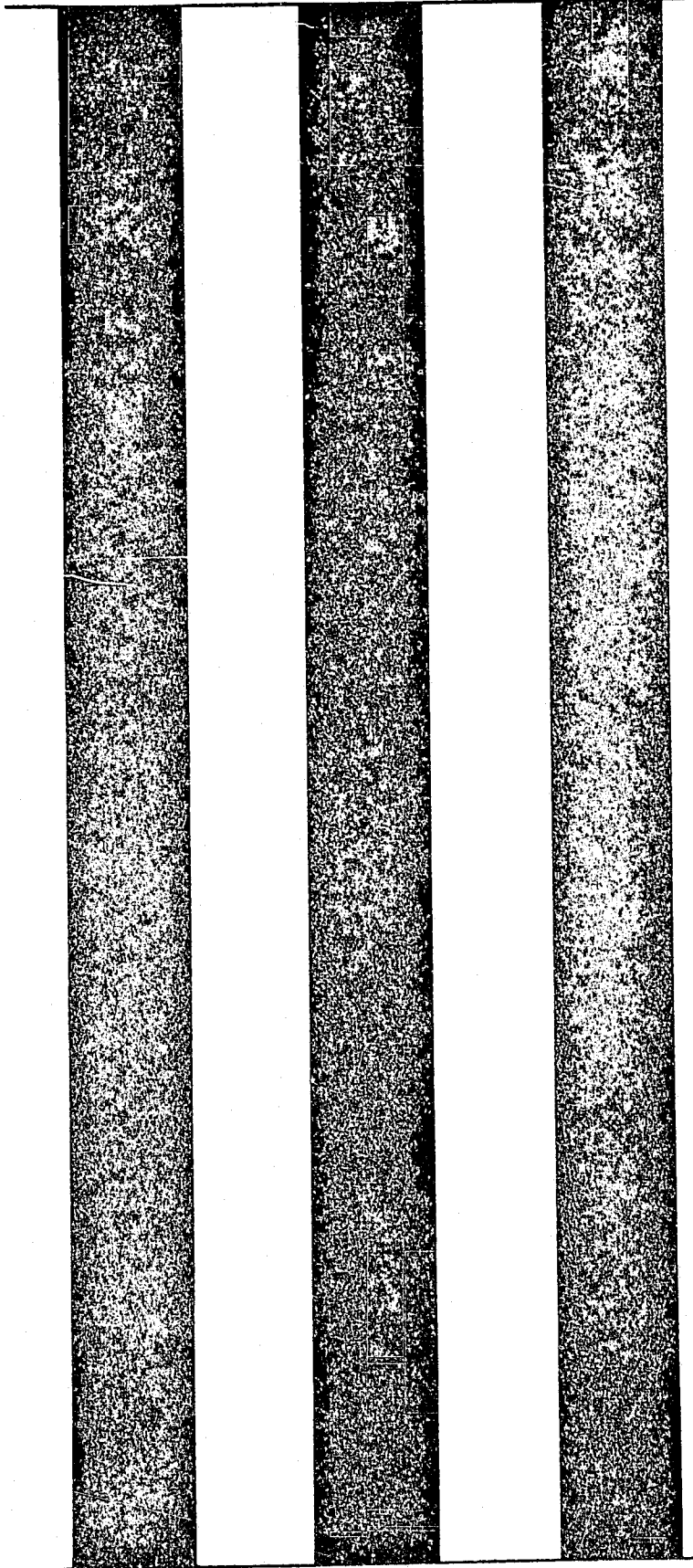

1940

GIANNINI FOUNDATION OF
AGRICULTURAL ECONOMICS
LIBRARY

CROP REPORT of AGRICULTURAL PRODUCTS

of

SAN LUIS OBISPO COUNTY

1940

Compiled by

County Agricultural Commissioner's Office

Thomas Chalmers

Commissioner

Compiled by
 County Agricultural Commissioner's Office
 Thomas Chalmers
 Commissioner

TOTAL VALUATIONS

1930 - 1940

	ANIMAL INDUSTRY	FIELD CROPS	FRUIT-NUT CROPS	VEGETABLE CROPS	TOTAL
1930	4,065,100	1,527,400	603,000	2,529,000	9,022,500
1931	2,786,400	1,145,796	626,100	2,572,600	7,140,896
1932	1,777,600	1,550,800	480,300	2,634,600	6,423,300
1933	1,804,300	1,810,000	458,100	2,409,000	6,481,900
1934	2,216,600	1,762,900	365,800	2,519,100	6,864,400
1935	3,707,600	3,173,200	185,400	2,706,100	9,872,300
1936	4,174,100	3,539,800	571,100	2,815,000	11,099,800
1937	5,070,800	4,082,700	1,519,000	2,804,700	13,487,200
1938	5,830,100	3,632,300	376,000	3,610,700	13,649,100
1939	4,891,500	3,098,200	655,200	3,256,000	11,900,900
1940	5,375,500	3,201,900	540,900	2,803,100	11,919,400

ANIMAL INDUSTRY
1940

VARIETY	NUMBER ANIMALS	TOTAL YIELD	VALUATION 1940	VALUATION 1939
Beef Cattle	37,022		2,838,400	2,769,600
Cows (Butterfat)	23,500	5,889,760 lbs.	1,107,500	950,600
Calves (Veal)	11,200		149,000	134,800
Chickens (Eggs)	270,000	3,240,000 doz.	648,000	408,500
(meats)		295,000 lbs.	47,200	88,700
Dogs	22,130		249,000	218,100
Turkeys (meats)		867,300 lbs.	173,500	158,500
(Eggs)		306,000 doz.	42,800	48,300
Sheep	9,940		76,000	62,700
(Wool)		92,000 lbs.	21,200	17,900
Goats (Butterfat)	800	26,512 lbs.	18,400	22,300
(Kids)			2,500	11,000
TOTAL			5,375,500	4,891,500

FIELD CROPS
1940

VARIETY	ACREAGE	TOTAL YIELD	VALUATION 1940	VALUATION 1939
wheat	128,200	1,077,500 Cwt.	1,330,100	1,398,700
Sugar Beets	4,400	53,700 Tons	418,300	435,900
Hay (Grain)	34,000	41,200 Tons	412,000	411,300
barley	27,100	405,600 Cwt.	344,700	319,800
Alfalfa (Hay)	4,100	17,400 Tons	174,000	188,200
Beans	8,900	53,653 Cwt.	158,800	102,300
Small Whites		29,800 Cwt.	93,900	35,200
Pinks		22,460 Cwt.	59,500	59,600
misc.		1,393 Cwt.	3,400	7,500
Oats	5,900	66,200 Cwt.	57,600	84,500
Flower Seed	290		43,500	40,000
Potatoes	100	32,000 Cwt.	42,900	
misc.	2,600		172,000	207,500
TOTAL	221,600		3,201,900	3,098,200

FRUIT and NUT CROPS
1940

VARIETY	ACREAGE	YIELD Tons	VALUATION 1940	VALUATION 1939
Almonds	15,396	1,192	429,100	546,200
Walnuts	666	195	45,600	30,600
Grapes	708	1,072	21,400	27,900
Pears	446	500	15,000	16,300
Apricots	162	180	10,800	11,600
Apples	258	350	7,000	9,600
Miscellaneous	643	250	12,000	13,000
TOTAL	18,279	3,739	540,900	655,200

VEGETABLE CROPS
1940

VARIETY	ACREAGE	TOTAL YIELD	VALUATION 1940	VALUATION 1939
Peas	4,533	118,500 Cwt.	697,600	715,200
Lettuce	5,518	516,600 Cr.	539,200	577,700
Cauliflower	2,713	803,100 Cr.	441,700	587,300
Tomatoes	1,552	535,200 Lugs	268,200	479,400
Celery	441	213,700 $\frac{1}{2}$ Cr.	205,400	283,300
Broccoli	1,082	190,300 Cr.	247,400	259,200
Artichokes	488	63,500 Bx.	79,300	121,100
String Beans	274	22,500 Cwt.	78,700	29,800
Cucumbers	68	67,400 Lugs	40,400	29,100
Brussels Sprouts	141	20,700 Bx.	31,100	45,400
Anise	143	24,900 Cr.	27,400	9,900
Carrots	119	22,400 Cr.	26,900	52,700
Squash	46	15,800 Lugs	11,800	7,500
Misc. Vegetables	148	266 Cars	48,000	78,400
TOTAL	15,269		2,803,100	3,256,000

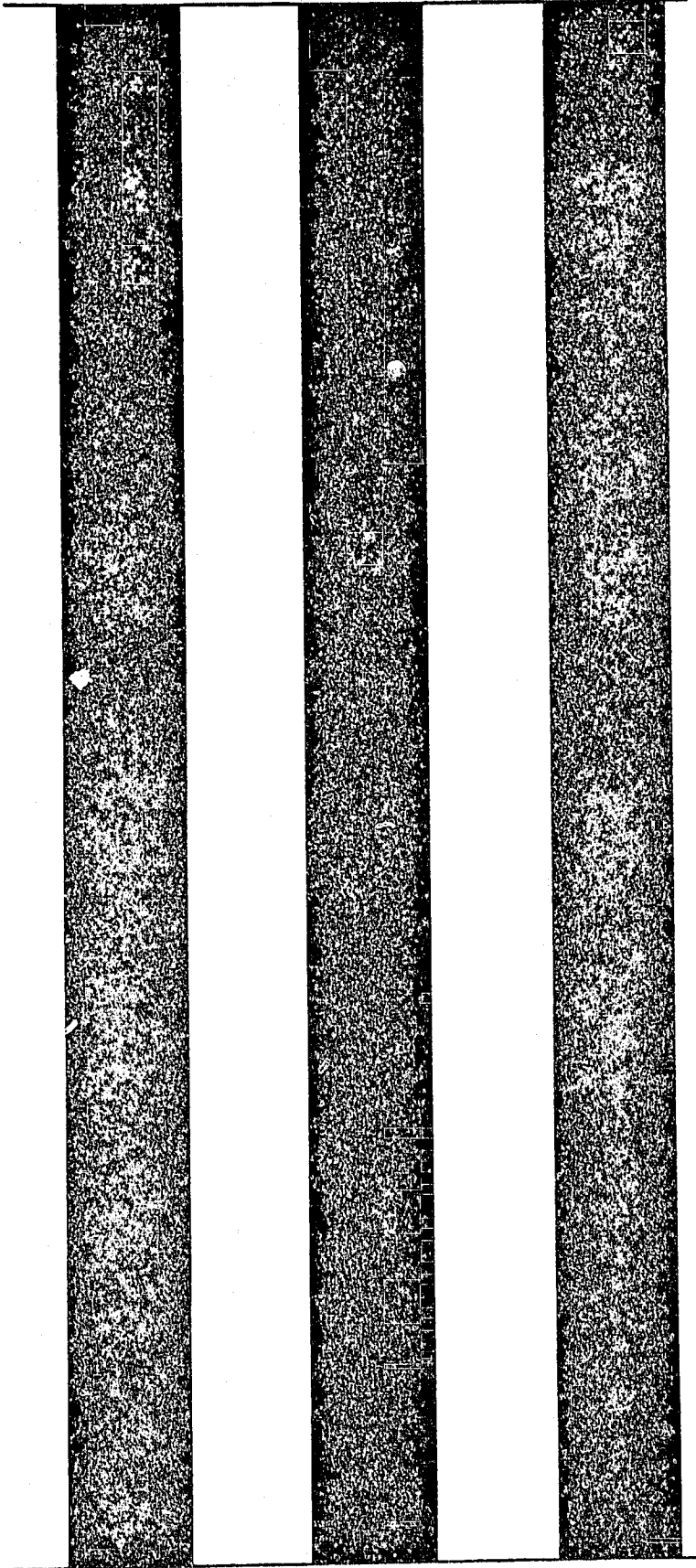

1941

CROP REPORT of AGRICULTURAL PRODUCTS

of

SAN LUIS OBISPO COUNTY

JAN 19

1941

Compiled by

County Agricultural Commissioner's Office

Thomas Chalmers

Commissioner

TOTAL VALUATIONS

1950 - 1941

	ANIMAL INDUSTRY	FIELD CROPS	FRUIT-NUT CROPS	VEGETABLE CROPS	TOTAL VALUATION
1970	4,063,100	1,827,400	603,000	2,529,000	9,022,500
1971	2,786,400	1,145,796	636,100	2,572,600	7,140,896
1972	1,777,600	1,530,800	480,300	2,634,900	6,423,300
1973	1,804,800	1,810,000	458,100	2,409,000	6,481,900
1974	2,216,600	1,762,900	365,800	2,519,100	6,864,400
1975	3,707,600	3,173,200	285,400	2,706,100	9,872,300
1976	4,174,100	3,529,600	571,100	2,815,000	11,089,800
1977	5,070,800	4,082,700	1,529,000	2,804,700	13,487,200
1978	5,830,100	3,632,300	576,000	3,610,700	13,649,100
1979	4,891,500	3,038,200	655,200	3,256,000	11,900,900
1940	5,373,500	3,201,900	540,900	2,803,100	11,919,400
1941	7,329,400	4,535,800	1,585,000	3,111,300	16,561,500

ANIMAL INDUSTRY

<u>VARIETY</u>	<u>NUMBER ANIMALS</u>	1941		
		<u>TOTAL YIELD</u>	<u>VALUATION 1941</u>	<u>VALUATION 1940</u>
Beef Cattle	79,870		3,733,400	2,838,400
Cows (Butterfat)	22,400	3,103,900 lbs.	1,368,600	1,107,500
Calves (Veal)	11,900		256,000	149,000
Chickens (Eggs)	222,000	3,511,000 doz.	834,800	648,000
(Meats)	125,000	528,000 lbs.	118,400	47,200
Hens	92,340		446,000	249,000
Turkeys (Meats)	81,450	1,702,200 lbs.	293,800	173,500
(Eggs Sold)		300,000	12,000	42,800
Sheep	16,040		129,500	76,000
(Wool)		148,000 lbs.	46,900	21,200
Miscellaneous (Goats, Horses, etc.)			60,000	20,900
TOTAL			7,379,400	5,373,500

FIELD CROPS

<u>VARIETY</u>	<u>ACREAGE</u>	1941		<u>VALUATION</u>	<u>VALUATION</u>
		<u>TOTAL</u> <u>YIELD</u>		<u>1941</u>	<u>1940</u>
Wheat	128,600	1,719,900 cwt.		2,907,900	
Government Penalties				<u>258,800</u>	
				2,649,100	1,780,100
Hay (Cm In)	38,000	48,900 tons		635,600	412,000
Barley	13,800	163,100 cwt.		274,000	344,700
Sugar Beets	3,500	22,030 tons		192,300	
Government Payments				<u>65,000</u>	
				257,300	418,300
Alfalfa (Hay)	4,100	17,400 tons		242,500	174,000
Beans	2,200	42,750 cwt.		205,800	156,800
Small Whites		80,700 cwt.		153,400	93,900
Pinks		9,170 cwt.		43,600	59,500
Miscellaneous		1,860 cwt.		8,800	3,400
Corn (Field and Pop Corn)	3,000	15,900 cwt.		59,500	
Flax Seed	240			37,000	43,500
Potatoes	100	18,200 cwt.		29,100	42,900
Orts	1,800	15,400 cwt.		27,800	57,600
Miscellaneous	8,100			117,100	172,000
TOTAL	204,500			4,535,800	3,201,900

FRUIT and NUT CROPS

1941

<u>VARIETY</u>	<u>ACREAGE</u>	<u>YIELD (TONS)</u>	<u>VALUATION 1941</u>	<u>VALUATION 1940</u>
Almonds	15,896	1,619	1,222,600	429,100
Walnuts	374	212	59,900	45,600
Grapes	740	1,230	30,800	21,400
Pears	446	600	24,000	15,000
Apricots	100	252	20,200	10,800
Apples	258	450	13,500	7,000
Miscellaneous	506	400	14,000	12,000
TOTAL	18,240	4,763	1,385,000	540,900

VEGETABLE CROPS

1941

<u>CROP</u>	<u>ACREAGE</u>	<u>TOTAL YIELD</u>	<u>VALUATION 1941</u>	<u>VALUATION 1940</u>
Pears	3,351	98,500 cwt.	826,900	607,600
Lettuce	3,237	498,500 cr.	747,800	539,200
Caiflower	2,532	569,700 cr.	427,200	441,700
Celery	311	221,400 cr.	332,200	235,400
Broccoli	905	152,900 cr.	214,100	247,400
Tomatoes	950	162,500 lugs	146,300	268,200
Artichokes	438	48,600 boxes	87,500	79,500
String Beans	191	15,900 cwt.	65,600	78,700
Brussels Sprouts	97	16,900 boxes	54,100	31,100
Carrots	207	33,300 cr.	49,100	26,900
Cucumbers	64	41,300 lugs	41,200	40,400
Chicory	78	14,200 cr.	14,300	
Anise	61	8,200 cr.	9,000	27,400
Squash	24	7,700 lugs	8,900	11,800
Cabbage	63	10,100 cr.	8,100	
Miscellaneous	299	450 cars	61,000	48,000
TOTAL	12,618		3,111,300	2,803,100

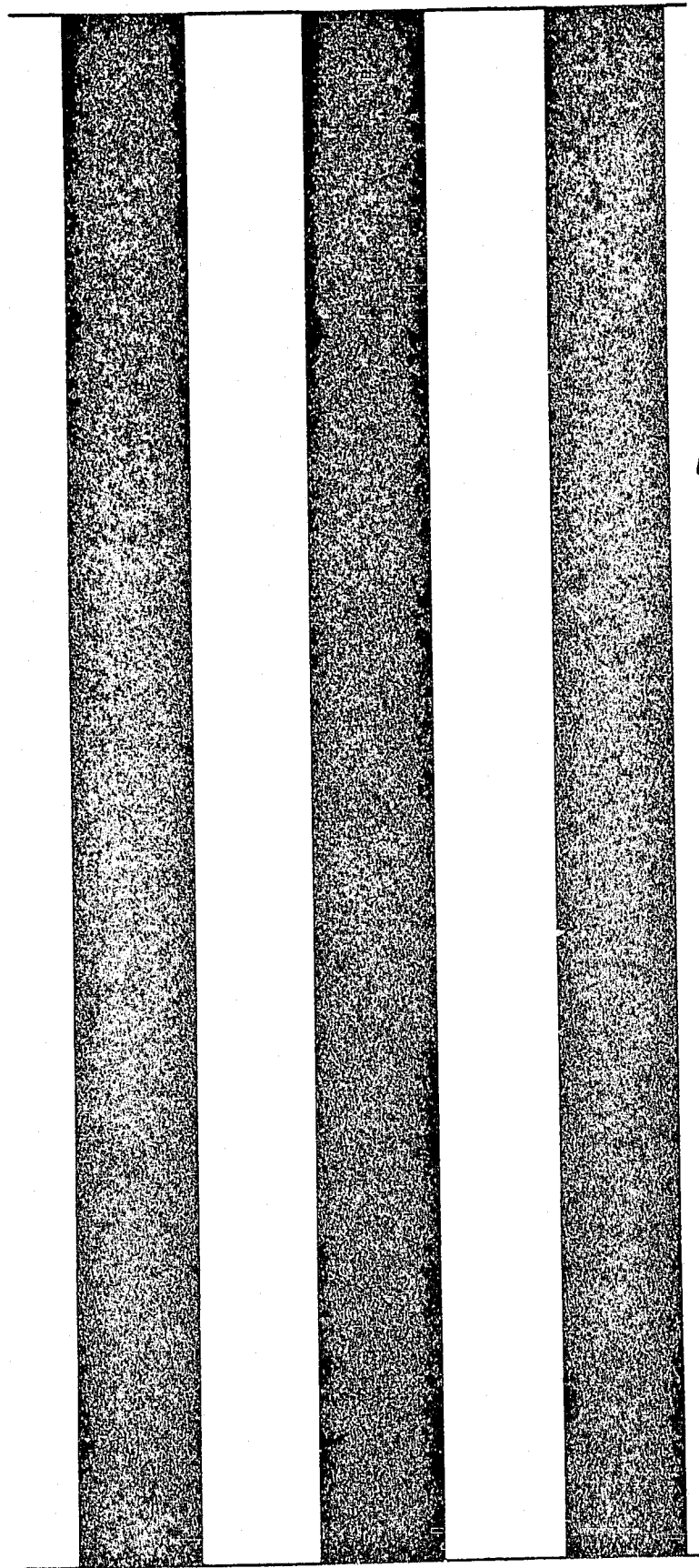

1942

CROP REPORT of AGRICULTURAL PRODUCTS

of

SAN LUIS OBISPO COUNTY

1942

Compiled by

County Agricultural Commissioner's Office

Thomas Chalmers

Commissioner

TOTAL VALUATIONS

1930--1942

	<u>ANIMAL INDUSTRY</u>	<u>FIELD CROPS</u>	<u>FRUIT--NUT CROPS</u>	<u>VEGETABLE CROPS</u>	<u>TOTAL VALUATION</u>
1930	4,063,100	1,827,400	603,000	2,529,000	9,022,500
1931	2,786,400	1,145,796	636,100	2,572,600	7,140,896
1932	1,777,600	1,530,800	480,300	2,634,600	6,423,300
1933	1,804,800	1,810,000	458,100	2,409,000	6,481,900
1934	2,216,600	1,762,900	365,800	2,519,100	6,864,400
1935	3,707,600	3,173,200	285,400	2,706,100	9,872,300
1936	4,174,100	3,539,600	571,100	2,815,000	11,099,800
1937	5,070,800	4,082,700	1,529,000	2,804,700	13,487,200
1938	5,830,100	3,632,300	576,000	3,610,700	13,649,100
1939	4,891,500	3,098,200	655,200	3,256,000	11,900,900
1940	5,373,500	3,201,900	540,900	2,803,100	11,919,400
1941	7,329,400	4,535,800	1,385,000	3,111,300	16,361,500
1942	8,789,800	6,176,700	1,234,100	3,716,600	19,917,200

ANIMAL INDUSTRY

1942

<u>VARIETY</u>	<u>NUMBER ANIMALS</u>	<u>TOTAL YIELD</u>	<u>VALUATION 1942</u>	<u>VALUATION 1941</u>
Beef Cattle	56,160		4,319,500	3,733,400
Cows (Butterfat)	18,000	2,664,200 lbs.	1,549,600	1,368,600
Calves (Veal)	10,410	1,873,800 lbs.	243,600	256,000
Chickens (Eggs)	300,000	3,300,000 doz.	1,155,000	834,800
(Meats)	218,000	509,500 lbs.	149,900	118,400
Hogs	27,000	4,860,000 lbs.	680,400	446,000
Turkeys (Meat)	51,600	928,711 lbs.	357,500	293,800
(Eggs Sold)		350,000	63,000	42,000
Sheep	13,200	1,122,000 lbs.	145,900	129,500
(Wool)		131,000 lbs.	45,800	46,900
Miscellaneous (Goats, Horses, etc.)			80,000	60,000
			8,789,800	7,329,400
	9,880 colonies	296,400 lbs.	29,600	

FIELD CROPS

1942

<u>VARIETY</u>	<u>ACREAGE</u>	<u>TOTAL YIELD</u>	<u>VALUATION 1942</u>	<u>VALUATION 1941</u>
Wheat	102,900	1,389,200 cwt.	2,639,500	2,649,100
Hay (Grain)	34,000	51,000 tons	765,000	635,600
Barley	56,100	961,800 cwt.	1,346,500	274,000
Sugar Beets	3,256	44,234 tons	326,200	257,300
Alfalfa (Hay)	4,100	17,400 tons	278,400	243,500
Beans	13,000	82,600 cwt.	434,400	205,800
Small Whites		71,300 cwt.	377,900	153,400
Pinks		9,800 cwt.	49,000	43,600
Miscellaneous		1,500 cwt.	7,500	8,800
Corn (Field and Pop Corn)	2,725	13,600 cwt.	57,000	59,500
Flower Seed	140		17,500	37,000
Potatoes	150	28,500 cwt.	57,000	29,100
Oats	5,500	62,000 cwt.	99,200	27,800
Miscellaneous	5,200		156,000	117,100
TOTAL	227,121		6,176,700	4,535,800

FRUIT and NUT CROPS

1942

<u>VARIETY</u>	<u>ACREAGE</u>	<u>YIELDS (TONS)</u>	<u>VALUATION 1942</u>	<u>VALUATION 1941</u>
Almonds	15,437	2,330	1,025,200	1,222,600
Walnuts	690	242	66,600	59,900
Grapes	727	1,380	41,400	30,800
Pears	420	620	43,400	24,000
Apricots	160	340	23,100	20,200
Apples	245	430	19,400	13,500
Miscellaneous	351	250	15,000	14,000
TOTALS	18,030	5,592	1,234,100	1,385,000

VEGETABLE CROPS

1942

<u>VARIETY</u>	<u>ACREAGE</u>	<u>TOTAL YIELD</u>	<u>VALUATION 1942</u>	<u>VALUATION 1941</u>
Peas	2,314	62,600 cwt.	496,400	826,900
Lettuce	2,196	355,800 cr.	1032,800	747,800
Cauliflower	1,935	673,400 cr.	572,300	427,200
Celery	251	128,600 cr.	282,900	332,200
Broccoli	601	103,400 cr.	217,200	214,100
Tomatoes	720	233,300 lugs	466,600	146,300
Artichokes	497	71,100 boxes	131,500	87,500
String Beans	232	16,600 cwt.	132,800	63,600
Brussels Sprouts	82	17,200 boxes	49,900	54,100
Carrots	361	78,000 cr.	148,200	49,100
Cucumbers	103	42,400 lugs	42,400	41,200
Chicory	25	4,500 cr.	4,500	14,300
Asparagus	54	4,600 cr.	9,300	
Garlic	26	8,600 lugs	10,700	8,900
Onions (Drying)	100	1,400 ton	16,800	
Spinach	112	16,000 ton	21,600	8,100
Winter Squash	250	375 cars	80,700	81,000
TOTAL	9,859		3,716,600	3,111,300



1943

SEP 11 1943
MARRIOTT FOUNDATION OF
AGRICULTURAL ECONOMICS
LIBRARY

CROP REPORT of AGRICULTURAL PRODUCTS

of

SAN LUIS OBISPO COUNTY

1943

Compiled by

County Agricultural Commissioner's Office

Thomas Chalmers

Commissioner

TOTAL VALUATIONS

1931--1943

	<u>ANIMAL INDUSTRY</u>	<u>FIELD CROPS</u>	<u>FRUIT-NUT CROPS</u>	<u>VEGETABLE CROPS</u>	<u>TOTAL VALUATION</u>
1931	2,786,400	1,145,796	636,100	2,572,600	7,140,896
1932	1,777,600	1,530,800	480,300	2,634,600	6,423,300
1933	1,804,800	1,810,000	458,100	2,409,100	6,481,900
1934	2,216,600	1,762,900	365,800	2,519,100	6,864,400
1935	3,707,600	3,173,200	285,400	2,706,100	9,872,300
1936	4,174,100	3,539,600	571,100	2,815,000	11,099,800
1937	5,070,800	4,082,700	1,529,000	2,804,700	13,487,200
1938	5,830,100	3,632,300	576,000	3,610,700	13,649,100
1939	4,891,500	3,098,200	655,200	3,256,000	11,900,900
1940	5,373,500	3,201,900	540,900	2,803,100	11,919,400
1941	7,329,400	4,535,800	1,385,000	3,111,300	16,361,500
1942	8,819,400	6,176,700	1,234,100	3,716,600	19,946,800
1943	9,966,300	8,026,100	1,632,000	5,316,000	24,940,400

ANIMAL INDUSTRY

1943

<u>VARIETY</u>	<u>NUMBER ANIMALS</u>	<u>TOTAL YIELD</u>	<u>VALUATION 1943</u>	<u>VALUATION 1942</u>
Beef Cattle	36,100		4,402,100	4,319,500
Cows (Butterfat)	17,500	2,528,000 lbs.	1,744,000	1,549,200
Calves (Veal)	12,800	2,304,000 lbs.	276,500	243,600
Chickens (Eggs)	316,000	3,267,000 doz.	1,306,800	1,155,000
(Meats)	239,800	632,000 lbs.	246,400	149,900
Hogs	25,000	4,500,000 lbs.	630,000	680,400
Turkeys (Meat)	105,000	2,100,000 lbs.	882,000	357,500
(Eggs Sold)		600,000	144,000	63,000
Sheep	14,000	1,190,000 lbs.	168,000	145,900
(Wool)		125,000 lbs.	45,600	45,800
Miscellaneous (Goats, Horses, etc.)			80,000	80,000
Bees	6,331 colonies	172 tons	40,900	29,600
TOTAL			9,966,300	8,819,400

FIELD CROPS

1943

<u>VARIETY</u>	<u>ACREAGE</u>	<u>TOTAL YIELD</u>	<u>VALUATION 1943</u>	<u>VALUATION 1942</u>
Wheat	89,400	1,153,300 cwt.	2,825,600	2,639,500
Hay (Grain)	39,000	66,300 tons	1,326,000	765,000
Barley	61,300	1,044,400 cwt.	2,340,100	1,346,500
Sugar Beets	1,180	17,400 tons	211,200	326,200
Alfalfa (Hay)	4,300	19,500 tons	390,000	278,400
Beans	11,500	63,300 cwt.	405,600	434,400
Small Whites		53,700 cwt.	343,700	377,900
Pinks		8,800 cwt.	56,300	49,000
Miscellaneous		800 cwt.	5,600	7,500
Corn (Field and Pop Corn)	1,700	9,200 cwt.	34,200	57,000
Flower Seed	150		30,500	17,500
Oats	7,800	87,200 cwt.	252,900	99,200
Miscellaneous	6,000		210,000	213,000
TOTAL	222,330		8,026,100	6,176,700

FRUIT and NUT CROPS

1943

<u>VARIETY</u>	<u>ACREAGE</u>	<u>YIELDS (TONS)</u>	<u>VALUATION 1943</u>	<u>VALUATION 1942</u>
Almonds	15,556	1,588	1,175,100	1,025,200
Walnuts	699	206	98,200	66,600
Grapes	735	2,200	132,300	41,400
Pears	420	690	89,500	43,400
Apples	246	1,180	114,600	19,400
Miscellaneous	522	150	22,300	38,100
TOTAL	18,178	6,014	1,632,000	1,234,100

VEGETABLE CROPS

1943

<u>VARIETY</u>	<u>ACREAGE</u>	<u>TOTAL YIELD</u>	<u>VALUATION 1943</u>	<u>VALUATION 1942</u>
Peas	2,673	69,700 cwt.	695,700	496,400
Lettuce	1,943	337,100 cr.	1,011,300	1,032,800
Cauliflower	1,933	692,800 cr.	1,247,000	572,300
Celery	334	125,900 cr.	377,700	282,900
Broccoli	670	97,800 cr.	361,900	217,200
Tomatoes	1,066	298,480 lugs	597,000	466,600
Artichokes	457	69,000 boxes	172,500	131,500
String Beans	323	20,800 cwt.	187,200	132,800
Brussels Sprouts	26	4,700 boxes	15,000	49,900
Carrots	366	67,700 cr.	142,200	148,200
Cucumbers	89	40,500 lugs	60,100	42,400
Asparagus	44	5,500 cr.	8,200	9,300
Squash	44	13,600 lugs	17,000	10,700
Cabbage	653	93,400 cr.	220,200	38,400
Miscellaneous	496	725 cars	203,000	85,200
TOTAL	9,859		5,316,000	3,716,600

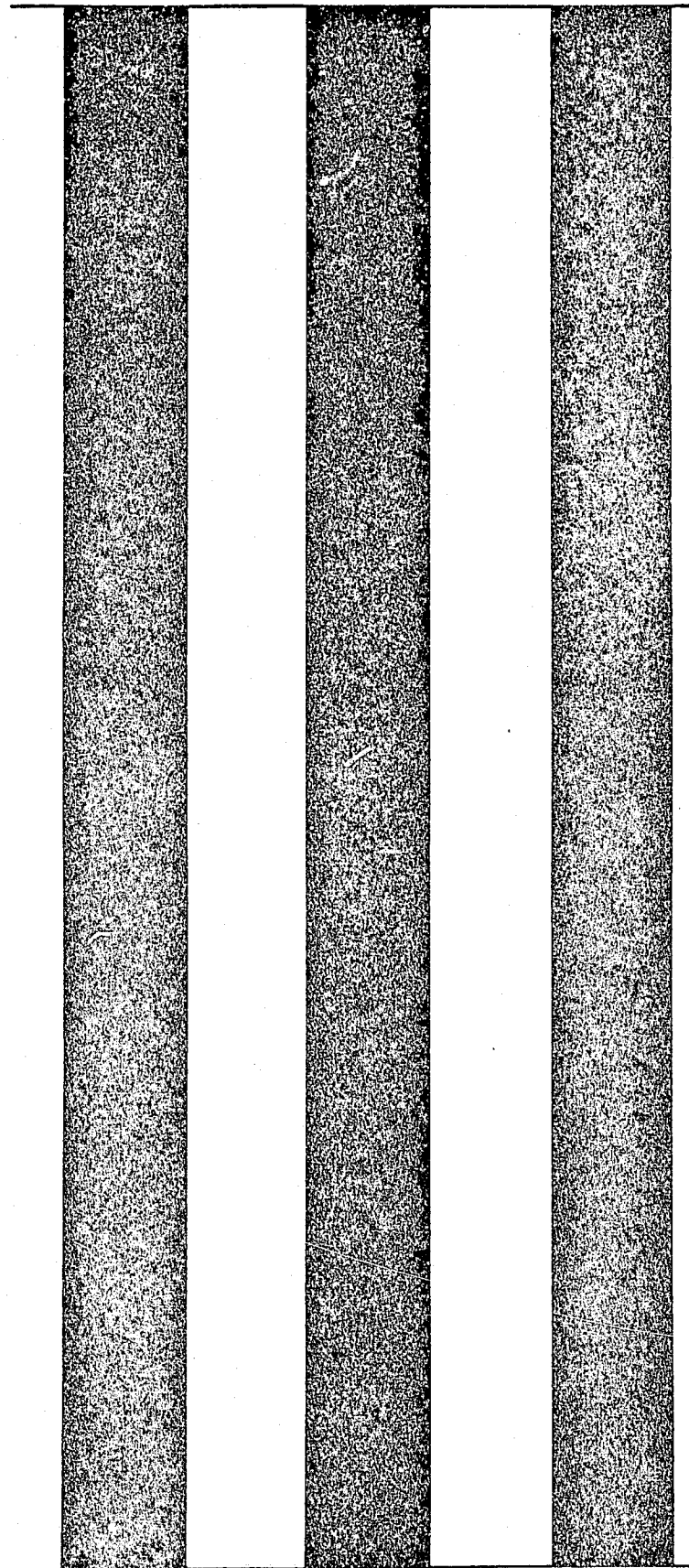

1944

1944

CROP REPORT of AGRICULTURAL PRODUCTS

of

SAN LUIS OBISPO COUNTY

1944

Compiled by

County Agricultural Commissioner's Office

Thomas Chalmers

Commissioner

TOTAL VALUATIONS

1932--1944

	<u>ANIMAL INDUSTRY</u>	<u>FIELD CROPS</u>	<u>FRUIT-NUT CROPS</u>	<u>VEGETABLE CROPS</u>	<u>TOTAL VALUATION</u>
1932	1,777,600	1,530,800	480,300	2,634,600	6,423,300
1933	1,804,800	1,810,000	458,100	2,409,100	6,481,900
1934	2,216,600	1,762,900	365,800	2,519,100	6,864,400
1935	3,707,600	3,173,200	285,400	2,706,100	9,872,300
1936	4,174,100	3,539,600	571,100	2,815,000	11,099,800
1937	5,070,800	4,082,700	1,529,000	2,804,700	13,487,200
1938	5,830,100	3,632,300	576,000	3,610,700	13,649,100
1939	4,891,500	3,098,200	655,200	3,256,000	11,900,900
1940	5,373,500	3,201,900	540,900	2,803,100	11,919,400
1941	7,329,400	4,535,800	1,385,000	3,111,300	16,361,500
1942	8,819,400	6,176,700	1,234,100	3,716,600	19,946,800
1943	9,966,300	8,026,100	1,632,000	5,316,000	24,940,400
1944	9,700,400	7,602,100	2,424,700	6,488,300	26,215,500

ANIMAL INDUSTRY

1944

<u>VARIETY</u>	<u>NUMBER ANIMALS</u>	<u>TOTAL WEIGHT</u>	<u>VALUATION 1944</u>	<u>VALUATION 1943</u>
Beef Cattle	36,440		4,722,800	4,402,100
Cows (Butterfat)	16,300	2,409,000 lbs.	1,686,300	1,744,000
Calves (Veal)	9,000	1,620,000 lbs.	210,600	276,500
Chickens (Eggs)	309,000	3,399,000 doz.	1,359,600	1,306,800
(Meats)	252,800	695,300 lbs.	250,300	246,400
Hogs	20,100	3,618,000 lbs.	470,300	630,000
Turkeys (Meats)	68,300	1,366,000 lbs.	546,400	882,000
(Eggs Sold)		600,000	162,000	144,000
Sheep	12,700	1,079,500 lbs.	145,800	168,000
(Wool)		122,000 lbs.	46,400	45,600
Goats(Butterfat)		12,100 lbs.	14,800	
Miscellaneous (Goats, Horses, etc.)			65,000	80,000
Bees	6,647 colonies	84 tons	20,100	40,900
TOTAL			9,700,400	9,966,300

FIELD CROPS

1944

<u>VARIETY</u>	<u>ACREAGE</u>	<u>TOTAL YIELD</u>	<u>VALUATION 1944</u>	<u>VALUATION 1943</u>
Wheat	111,800	1,311,900 cwt.	3,305,900	2,825,600
Barley	36,500	660,900 cwt.	1,487,300	2,340,100
Hay (Grain)	41,000	65,300 tons	1,240,500	1,326,000
Alfalfa (Hay)	4,300	19,500 tons	365,000	390,000
Beans	11,000	51,700 cwt.	361,900	405,600
Small Whites		43,800 cwt.	306,600	343,700
Pinks		7,200 cwt.	50,400	56,300
Miscellaneous		700 cwt.	4,900	5,600
Sugar Beets	1,032	17,200 tons	245,500	211,200
Corn (Field and Pop Corn)	1,450	8,600 cwt.	42,400	34,200
Flower Seed	250		43,800	30,500
Oats	10,700	117,600 cwt.	299,800	252,900
Miscellaneous	6,000		210,000	210,000
TOTAL	224,032		7,602,100	8,026,100

FRUIT and NUT CROPS

1944

<u>VARIETY</u>	<u>ACREAGE</u>	<u>YIELDS (TONS)</u>	<u>VALUATION 1944</u>	<u>VALUATION 1943</u>
Almonds	15,624	2,491	1,943,000	1,175,100
Walnuts	700	235	112,800	98,200
Grapes	741	1,470	132,400	132,300
Pears	420	675	67,500	89,500
Apples	249	1,400	126,000	114,600
Apricots	161	280	28,000	
Miscellaneous	364	100	15,000	22,300
TOTAL	18,259	6,651	2,424,700	1,632,000

VEGETABLE CROPS

1944

<u>VARIETY</u>	<u>ACREAGE</u>	<u>TOTAL YIELD</u>	<u>VALUATION 1944</u>	<u>VALUATION 1943</u>
Peas	2,807	79,300 cwt.	671,200	695,700
Lettuce	3,128	533,100 cr.	1,439,400	1,011,300
Cauliflower	2,671	1,121,800 cr.	1,817,300	1,247,000
Celery	369	171,600 cr.	454,700	377,700
Broccoli	494	67,900 cr.	244,400	361,900
Tomatoes	999	259,740 lugs	623,400	597,000
Artichokes	467	66,800 boxes	233,900	172,500
String Beans	489	25,400 cwt.	254,000	187,200
Brussels Sprouts	23	5,520 boxes	22,100	15,000
Carrots	355	79,900 cr.	191,800	142,200
Cucumbers	109	56,100 lugs	72,900	60,100
Asparagus	43	3,225 boxes	8,100	8,200
Squash	47	14,500 lugs	23,200	17,000
Squash (winter)	42	420 ton	16,000	
Cabbage	355	74,500 sks	126,700	220,200
Miscellaneous	358	300 cars	289,200	203,000
TOTAL	12,756		6,488,300	5,316,000

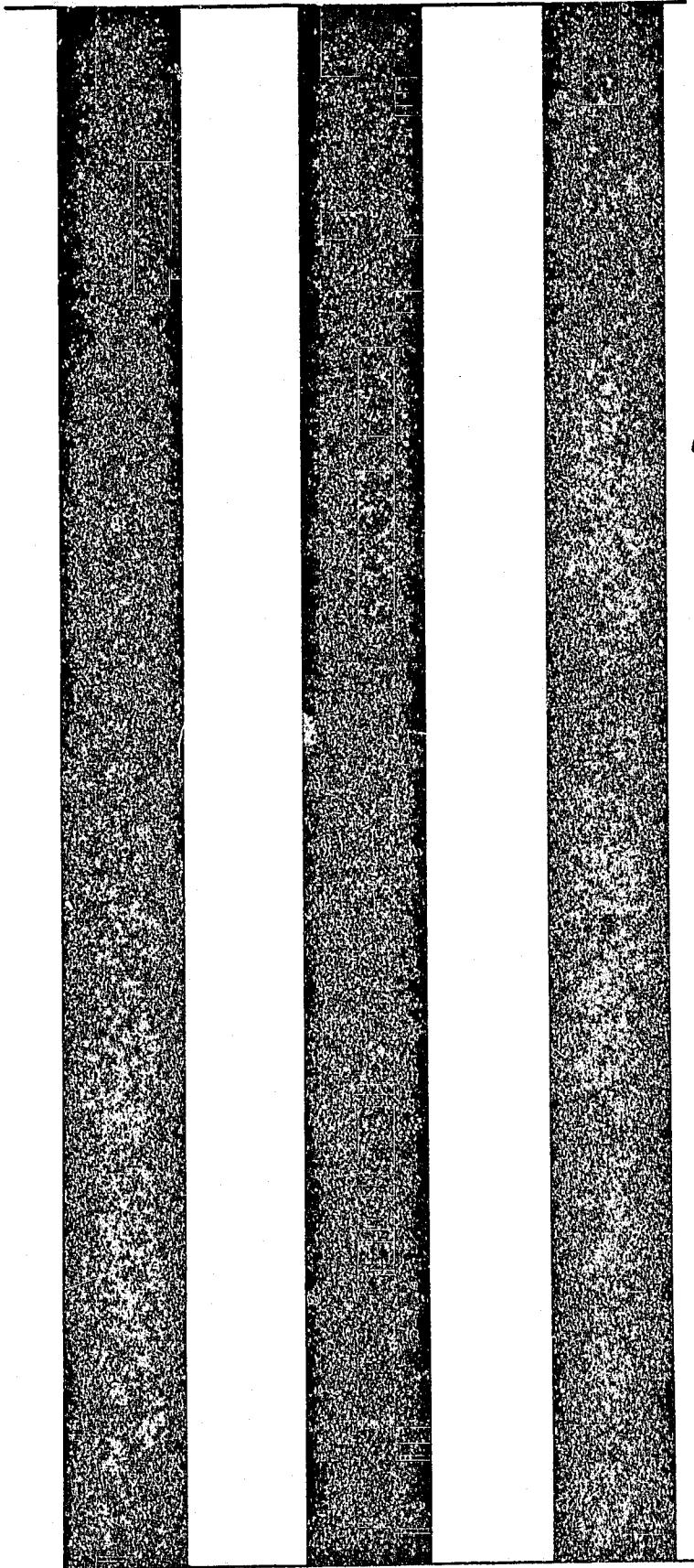

1945

WILLIAMS FOUNDATION OF
AGRICULTURAL ECONOMICS
LIBRARY

FEB 17 1946

CROP REPORT of AGRICULTURAL PRODUCTS

of

SAN LUIS OBISPO COUNTY

1945

Compiled by

County Agricultural Commissioner's Office

Thomas Chalmers

Commissioner

TOTAL VALUATIONS

1933---1945

	<u>ANIMAL INDUSTRY</u>	<u>FIELD CROPS</u>	<u>FRUIT-NUT CROPS</u>	<u>VEGETABLE CROPS</u>	<u>TOTAL VALUATION</u>
1933	1,804,800	1,810,000	458,100	2,409,100	6,481,900
1934	2,216,600	1,762,900	365,800	2,519,100	6,864,400
1935	3,707,600	3,173,200	285,400	2,706,100	9,872,300
1936	4,174,100	3,539,600	571,100	2,815,000	11,099,800
1937	5,070,800	4,082,700	1,529,000	2,804,700	13,487,200
1938	5,830,100	3,632,300	576,000	3,610,700	13,649,100
1939	4,891,500	3,098,200	655,200	3,256,000	11,900,900
1940	5,373,500	3,201,900	540,900	2,803,100	11,919,400
1941	7,329,400	4,535,800	1,385,000	3,111,300	16,361,500
1942	8,819,400	6,176,700	1,234,100	3,716,600	19,946,800
1943	9,966,300	8,026,100	1,632,000	5,316,000	24,940,400
1944	9,700,400	7,602,100	2,424,700	6,488,300	26,215,500
1945	9,540,600	7,536,500	1,330,180	6,344,800	24,752,080

ANIMAL INDUSTRY

1945

<u>VARIETY</u>	<u>NUMBER ANIMALS</u>	<u>TOTAL WEIGHT</u>	<u>VALUATION 1945</u>	<u>VALUATION 1944</u>
Beef Cattle	30,000		3,699,000	4,722,800
Cows (Butterfat)	17,000	2,756,600 lbs	2,556,700	1,686,300
Calves (Veal)	5,500	990,000 lbs	128,700	210,600
Chickens (Eggs)	308,500	3,393,500 doz.	1,389,400	1,359,600
(Meats)	258,000	709,500 lbs.	212,900	250,300
Hogs	11,900	2,618,000 lbs.	392,700	470,300
Turkeys (Meats)	89,900	1,617,400 lbs.	598,400	546,400
(Eggs Sold)		900,000	261,000	162,000
Sheep	12,000	1,020,000 lbs.	153,000	145,800
(Wool)			46,800	46,400
Goats(Butterfat)		14,940 lbs.	17,000	14,800
Miscellaneous (Goats, Horses, etc.)			65,000	65,000
Bees	11,131 colonies	83 tons	20,000	20,100
TOTAL			9,540,600	9,700,400

FIELD CROPS

1945

<u>VARIETY</u>	<u>ACREAGE</u>	<u>TOTAL YIELD</u>	<u>VALUATION 1945</u>	<u>VALUATION 1944</u>
Wheat	109,600	1,134,800 cwt.	3,041,300	3,305,900
Barley	37,800	680,100 cwt.	1,530,300	1,487,300
Hay (Grain)	44,000	70,400 tons	1,337,600	1,240,500
Alfalfa (Hay)	4,300	18,300 tons	366,000	365,000
Beans	1,830	28,100 cwt.	189,800	361,900
Small Whites		26,500 cwt.	178,900	306,600
Pinks		1,400 cwt.	9,500	50,400
Miscellaneous		200 cwt.	1,400	4,900
Sugar Beets	1,614	26,233 tons	382,000	245,500
Oats	10,900	125,300 cwt.	319,500	299,800
Corn (Field and Pop Corn)	1,200	8,100 cwt.	34,300	42,400
Vegetable and Flower Seeds	365		125,700	43,800
Miscellaneous	6,000		210,000	210,000
TOTAL	393,750		7,536,500	7,602,100

FRUIT and NUT CROPS

1945

<u>VARIETY</u>	<u>ACREAGE</u>	<u>YIELDS (TONS)</u>	<u>VALUATION 1945</u>	<u>VALUATION 1944</u>
Almonds	15,624	1,274	891,800	1,943,000
Walnuts	700	267	144,180	112,800
Grapes	741	1,076	79,000	132,400
Pears	420	840	71,400	67,500
Apples	249	1,740	121,800	126,000
Apricots	161	62	7,000	28,000
Miscellaneous	364	100	15,000	15,000
TOTAL	18,259	5,359	1,330,180	2,424,700

VEGETABLE CROPS

1945

<u>VARIETY</u>	<u>ACREAGE</u>	<u>TOTAL YIELD</u>	<u>VALUATION 1945</u>	<u>VALUATION 1944</u>
Peas	2,577	63,700 cwt.	509,600	671,200
Lettuce	2,586	412,300 cr.	1,220,400	1,439,400
Cauliflower	2,543	866,100 cr.	1,472,400	1,817,300
Celery	549	357,600 cr.	1,183,700	454,700
Broccoli	407	52,300 cr.	233,300	244,400
Tomatoes	964	212,100 lugs	393,000	623,400
Artichokes	467	57,000 boxes	164,100	233,900
String Beans	441	21,200 cwt.	190,800	254,000
Brussels Sprouts	49	9,800 boxes	55,000	22,100
Carrots	398	83,600 cr.	100,300	191,800
Cucumbers	162	83,400 lugs	91,700	72,900
Asparagus	43	3,100 boxes	10,900	8,100
Squash	52	20,300 lugs	20,300	23,200
Squash (winter)	87	600 tons	27,000	16,000
Cabbage	195	40,600 sks	58,100	126,700
Cabbage (drying)	140	4,200 tons	75,600	
Potatoes	360	64,800 cwt.	206,100	
Miscellaneous	395	350 cars	332,500	289,200
TOTAL	12,415		6,344,800	6,488,300

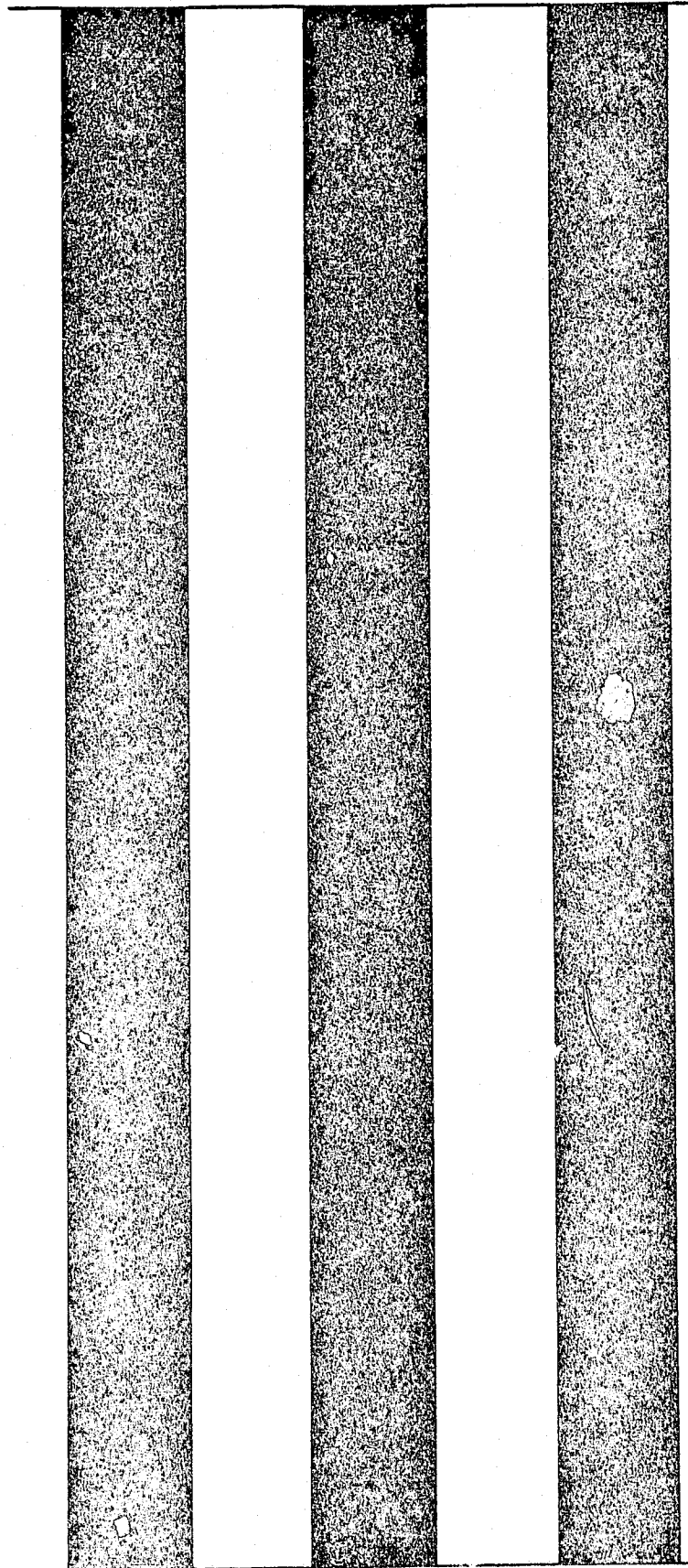

1946

CROP REPORT of AGRICULTURAL PRODUCTS

of

SAN LUIS OBISPO COUNTY

1946

Compiled by

County Agricultural Commissioner's Office

Thomas Chalmers

Commissioner

UNIVERSITY OF CALIFORNIA
HERBARY
COLLEGE OF AGRICULTURE
DAVIS

TOTAL VALUATIONS

1934---1946

	<u>ANIMAL INDUSTRY</u>	<u>FIELD CROPS</u>	<u>FRUIT-NUT CROPS</u>	<u>VEGETABLE CROPS</u>	<u>TOTAL VALUATION</u>
1934	2,216,600	1,762,900	365,800	2,519,100	6,864,400
1935	3,707,600	3,173,200	285,400	2,706,100	9,872,300
1936	4,174,100	3,539,600	571,100	2,815,000	11,099,800
1937	5,070,800	4,082,700	1,529,000	2,804,700	13,487,200
1938	5,830,100	3,632,300	576,000	3,610,700	13,649,100
1939	4,891,500	3,098,200	655,200	3,256,000	11,900,900
1940	5,373,500	3,201,900	540,900	2,803,100	11,919,400
1941	7,329,400	4,535,800	1,385,000	3,111,300	16,361,500
1942	8,819,400	6,176,700	1,234,100	3,716,600	19,946,800
1943	9,966,300	8,026,100	1,632,000	5,316,000	24,940,400
1944	9,700,400	7,602,100	2,424,700	6,488,300	26,215,500
1945	9,540,600	7,536,500	1,330,180	6,344,800	24,752,080
1946	11,741,500	9,226,600	1,355,000	6,972,400	29,295,500

ANIMAL INDUSTRY

1946

<u>VARIETY</u>	<u>NUMBER ANIMALS</u>	<u>TOTAL WEIGHT</u>	<u>VALUATION 1946</u>	<u>VALUATION 1945</u>
Beef Cattle	35,000		5,836,000	7,699,000
Cows (Butterfat)	18,500	2,960,000 lbs	3,098,100	2,556,700
Calves (Veal)	5,700	1,026,000 lbs	174,400	128,700
Chickens (Eggs)	234,000	2,574,000 doz	1,081,100	1,389,400
(Meats)	289,000	794,800 lbs	278,200	212,900
Hogs	4,100		188,600	392,700
Turkeys (Meats)	85,200	1,546,200 lbs	695,800	598,400
(Eggs Sold)		400,000	92,000	261,000
Sheep	7,900	671,500 lbs	107,400	153,000
(Wool)			28,500	46,800
Goats (Butterfat)		10,600 lbs	13,800	17,000
Miscellaneous (Goats, Horses, etc.)			65,000	65,000
Bees	11,720 colonies	207 tons	82,600	20,000
TOTAL			11,741,500	9,540,600

FIELD CROPS

1946

<u>VARIETY</u>	<u>ACREAGE</u>	<u>TOTAL YIELD</u>	<u>VALUATION 1946</u>	<u>VALUATION 1945</u>
Wheat	100,500	971,300 cwt	3,253,800	3,041,300
Barley	42,000	696,800 cwt	2,194,900	1,530,300
Hay (Grain)	41,700	66,700 tons	1,720,900	1,337,600
Alfalfa (Hay)	4,300	18,300 tons	475,800	366,000
Beans	1,930	26,100 cwt	394,200	189,800
Small Whites		21,100 cwt	327,100	178,900
Pinks		4,500 cwt	60,800	9,500
Miscellaneous		500 cwt	6,300	1,400
Sugar Beets	1,392	20,214 tons	279,800	382,000
Oats	10,100	117,500 cwt	423,000	319,500
Corn (Field and Pop Corn)	1,250	7,450	40,700	34,300
Vegetable and Flower Seeds	540		243,500	125,700
Miscellaneous	6,000		200,000	210,000
TOTAL	209,712		9,226,600	7,536,500

FRUIT AND NUT CROPS

1946

<u>VARIETY</u>	<u>ACREAGE</u>	<u>YIELDS (TONS)</u>	<u>VALUATION 1946</u>	<u>VALUATION 1945</u>
Almonds	15,905	1,675	804,000	891,800
Walnuts	702	364	214,800	144,180
Grapes	703	1,200	120,000	79,000
Pears	420	690	69,000	71,400
Apples	253	1,700	119,000	121,800
Apricots	161	120	12,200	7,000
Miscellaneous	364	100	16,000	15,000
TOTAL	18,508	5,849	1,355,000	1,350,180

VEGETABLE CROPS

1946

<u>VARIETY</u>	<u>ACREAGE</u>	<u>TOTAL YIELD</u>	<u>VALUATION 1946</u>	<u>VALUATION 1945</u>
Peas	2,905	78,500 cwt.	706,500	509,600
Lettuce	3,291	614,600 cr.	1,505,800	1,220,400
Cauliflower	3,130	1,163,600 cr.	1,687,200	1,472,400
Celery	717	402,700 cr.	684,600	1,183,700
Broccoli	834	97,200 cr.	413,100	233,300
Tomatoes	1,171	181,500 lugs	390,200	393,000
Artichokes	467	84,000 boxes	557,000	164,100
Brussels Sprouts	45	9,500 boxes	51,300	55,000
String Beans	502	26,700 cwt.	267,000	190,800
Carrots	388	107,500 cr.	290,300	100,300
Cucumbers	158	76,600 lugs	65,100	91,700
Asparagus	43	2,600 boxes	7,800	10,900
Squash	46	12,900 lugs	30,900	20,300
Squash (Winter)	67	500 ton	22,500	27,000
Cabbage	132	13,800 sks.	15,200	58,100
Potatoes	407	75,300 sks.	188,300	206,100
Romaine	83	37,800 cr.	109,600	
Miscellaneous	322	300 cars	180,000	332,500
TOTAL	14,708		6,972,400	6,344,800

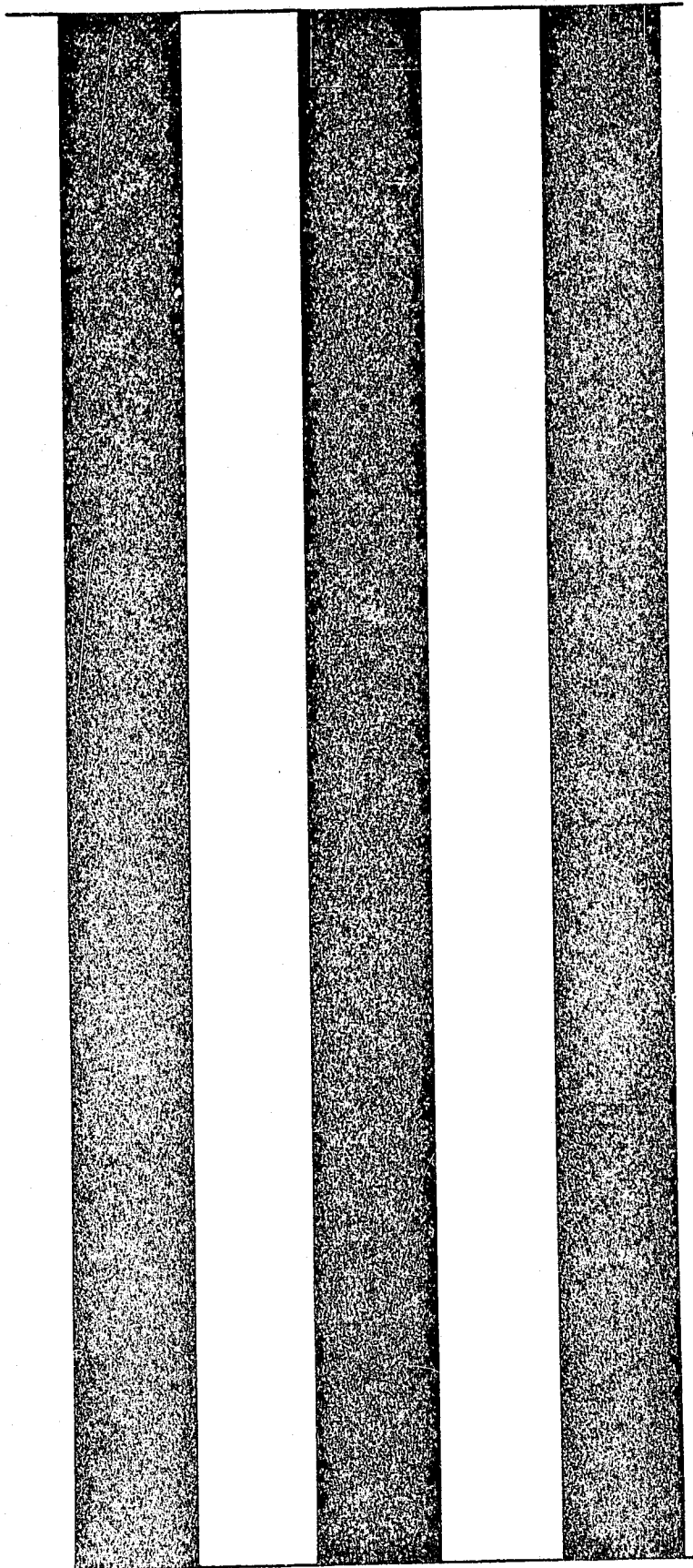

1947

Calif. - San Luis Obispo co.

211

CROP REPORT OF AGRICULTURAL PRODUCTS

of

SAN LUIS OBISPO COUNTY

1947

Compiled by

County Agricultural Commissioner's Office

Thomas Chalmers

Commissioner

UNIVERSITY OF CALIFORNIA
LIBRARY
COLLEGE OF AGRICULTURE
DAVIS

TOTAL VALUATIONS

1935----1947

	<u>ANIMAL INDUSTRY</u>	<u>FIELD CROPS</u>	<u>FRUIT-NUT CROPS</u>	<u>VEGETABLE CROPS</u>	<u>TOTAL VALUATION</u>
1935	3,707,600	3,173,200	285,400	2,706,100	9,872,300
1936	4,174,100	3,539,600	571,100	2,815,000	11,099,800
1937	5,070,800	4,082,700	1,529,000	2,804,700	13,487,200
1938	5,830,100	3,632,300	576,000	3,610,700	13,649,100
1939	4,891,500	3,098,200	655,200	3,256,000	11,900,900
1940	5,373,500	3,201,900	540,900	2,803,100	11,919,400
1941	7,329,400	4,535,800	1,385,000	3,111,300	16,361,500
1942	8,819,400	6,176,700	1,234,100	3,716,600	19,946,800
1943	9,966,300	8,026,100	1,632,000	5,316,000	24,940,400
1944	9,700,400	7,602,100	2,424,700	6,488,300	26,215,500
1945	9,540,600	7,536,500	1,330,180	6,344,800	24,752,080
1946	11,741,500	9,226,600	1,355,000	6,972,400	29,295,500
1947	15,326,900	11,659,700	1,359,200	7,339,200	35,685,000

ANIMAL INDUSTRY

1947

<u>VARIETY</u>	<u>NUMBER ANIMALS</u>	<u>TOTAL WEIGHT</u>	<u>VALUATION 1947</u>	<u>VALUATION 1946</u>
Beef Cattle	45,130		9,427,500	5,836,000
Cows (Butterfat)	18,400	2,940,200 lbs	2,917,200	3,098,100
Calves (Veal)	9,300		325,500	174,400
Chickens (Eggs)	199,000	2,189,000 doz	1,204,000	1,081,100
(Meats)	321,000	882,800 lbs	309,000	278,200
Hogs	3,250		168,800	188,600
Turkeys (Meats)	85,200	1,534,000 lbs	721,000	695,800
(Eggs Sold)		273,506	60,200	92,000
Sheep	6,100	516,500 lbs	87,800	107,400
(Wool)			24,000	28,500
Goat (Butterfat)		11,300 lbs	22,300	13,800
Miscellaneous (Goats, Horses, etc.)			50,000	65,000
Bees	1,200 colonies	24 tons	9,600	82,600
TOTAL			15,326,900	11,741,500

FIELD CROPS

1947

<u>VARIETY</u>	<u>ACREAGE</u>	<u>TOTAL YIELD</u>	<u>VALUATION 1947</u>	<u>VALUATION 1946</u>
Wheat	110,900	820,700 cwt	3,405,900	3,253,800
Barley	34,900	488,400 cwt	1,587,300	2,194,900
Hay (Grain)	40,900	65,400 tons	1,635,000	1,720,900
Alfalfa (Hay)	4,300	18,300 tons	439,200	475,800
Beans	2,830	37,000 cwt	547,900	394,200
Small Whites		29,900 cwt	448,500	327,100
Pinks		6,400 cwt	89,600	60,800
Miscellaneous		700 cwt	9,800	6,300
Sugar Beets	2,288	31,341 tons	479,800	279,800
Oats	9,300	87,600 cwt	297,800	423,000
Potatoes	2,412	603,000 sks	2,261,300	
Corn (Field and Pop Corn)	1,650	5,800 cwt	40,500	40,700
Vegetable and Flower Seeds	723		265,000	243,500
Miscellaneous	6,000		200,000	200,000
Grain Crop Insurance			500,000	
TOTAL	216,203		11,659,700	9,226,600

FRUIT AND NUT CROPS

1947

<u>VARIETY</u>	<u>ACREAGE</u>	<u>YIELDS (TONS)</u>	<u>VALUATION 1947</u>	<u>VALUATION 1946</u>
Almonds	15,905	1,830	1,043,100	804,000
Walnuts	702	419	198,700	214,800
Grapes	703	850	37,400	120,000
Pears	420	385	30,800	69,000
Apples	253	220	7,700	119,000
Apricots	161	319	25,500	12,200
Miscellaneous	364	100	16,000	16,000
TOTAL	18,508	4,123	1,359,200	1,355,000

VEGETABLE CROPS

1947

<u>VARIETY</u>	<u>ACREAGE</u>	<u>TOTAL YIELD</u>	<u>VALUATION 1947</u>	<u>VALUATION 1946</u>
Beans (Green)	2,291	75,300 cwt.	602,400	706,500
Cabbage	2,900	596,400 cr.	1,848,900	1,505,800
Carrot-flower	2,941	1,161,700 cr.	1,510,200	1,687,200
Celery	649	500,700 cr.	1,427,000	684,600
Broccoli	793	93,000 cr.	372,000	413,100
Cauliflower	563		129,200	390,200
Artichokes	467	52,300 boxes	156,900	357,000
Asparagus sprouts	67	10,500 boxes	43,100	51,300
String Beans	542	33,600 cwt.	268,800	267,000
Turnips	289	78,600 cr.	334,100	290,300
Squash	203		85,900	65,100
Squash	98	30,400 lugs	45,600	30,900
Squash (Winter)	54	300 ton	12,000	22,500
Squash	113	17,000 sks	42,500	15,200
Spinach	297	80,200 cr.	240,600	109,600
Winter Squash	436	400 cars	220,000	180,000
TOTAL	12,793		7,339,200	6,972,400

SAN LUIS OBISPO COUNTY
VEGETABLE SURVEY

January 1, 1947 - May 1, 1947

	San Luis Obispo to Cambria	Arroyo- Grande Oceano Pismo Berros	Oso- Flaco Nipomo	Total 1947	Total 1946
Artichokes	10	308	149	467	467
Asparagus	15			15	43
Broccoli	53	56	382	491	406
Brussels Sprouts	25	42		67	45
Cabbage	8	11	30	49	54
Carrots		4		4	70
Cauliflower	74	506	1088	1668	1728
Celery		25	15	40	61
Endive			10	10	37
Lettuce	114	409	223	746	809
Peas (Green)	200	617	1315	2192	2705
Peas (China)		39		39	26
Romaine	15	79	20	114	31
Spinach			* 54	54	25
Mixed vegetables	15	21	17	53	76
TOTAL	589	2117	3303	6009	6583

* Cannery Spinach

Mixed vegetables include Anise, Beans, Beets, Green Onions, Radishes, Rutabaga and Turnips.

Compiled by: J. H. GOTTFRIED
Deputy Agricultural Commissioner

SAN LUIS OBISPO COUNTY
VEGETABLE SURVEY

May 1, 1947 - September 1, 1947

	Edna S.L.O. to Cambria	Arroyo Grande Berros Oceano Pismo	Cuyama Oso Flaco Nipomo	Total 1947	Total 1946
Asparagus	20			20	30
Beans (Fava)		26		26	21
Beets	3	3		6	5
Broccoli	21	11	44	76	94
Cabbage	5	14	27	46	68
Carrots	2		180	182	172
Cauliflower	55	230	506	791	976
Celery	18	55	25	98	58
Cucumbers		53	30	83	18
Lettuce	120	178	952	1250	1330
Peas (Bush)	68	24		92	775
Peas (China)	5	27		32	
Romaine	10	121		131	32
String Beans	22	147		169	149
Squash	4	41		45	14
Tomatoes	41	46	10	97	37
Mixed Vegetables	17	11	8	36	48
TOTALS	411	987	1782	3180	3827

Mixed vegetables include Green Onions, Radishes, Turnips, Sweet Corn.

Compiled by: J. B. GOTTFRIED
Deputy Agricultural Commissioner

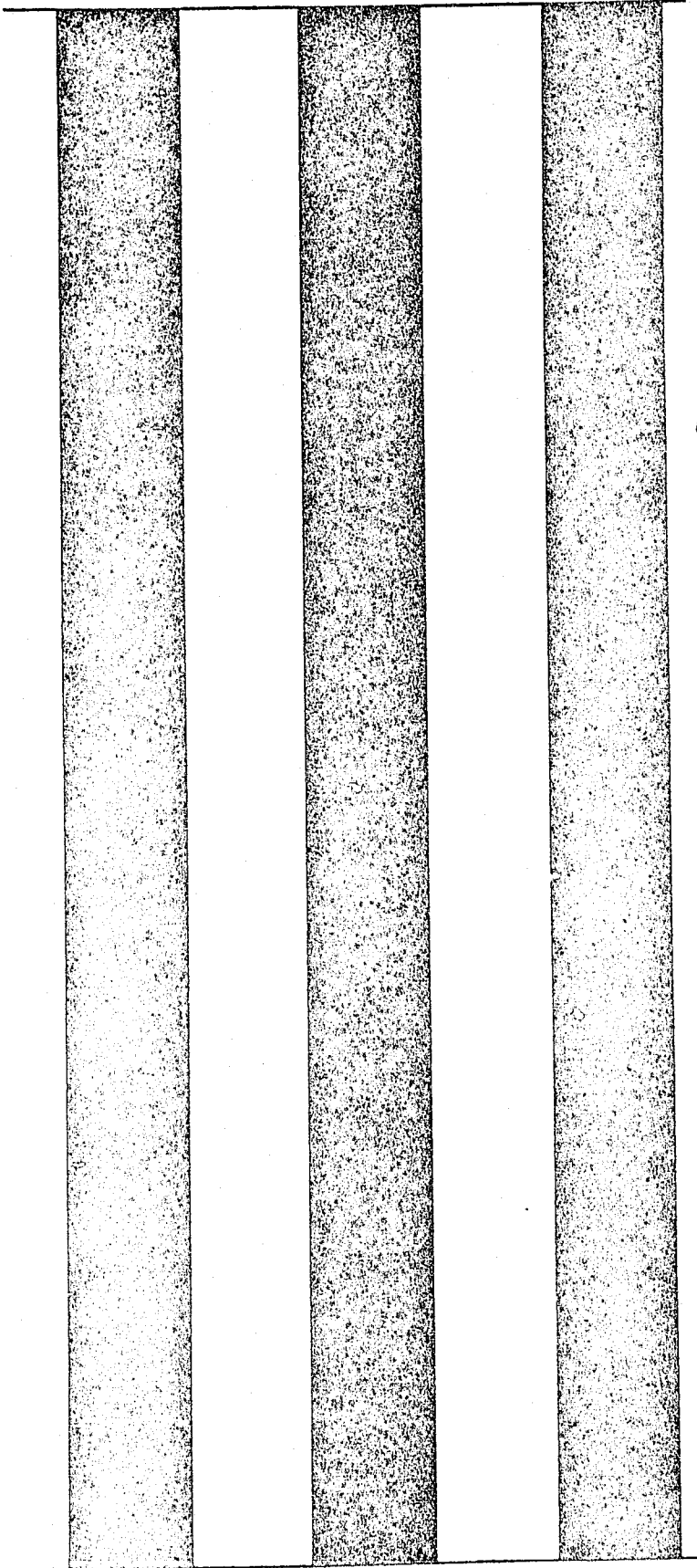

1948

Calif. - San Luis Obispo Co.

C.1

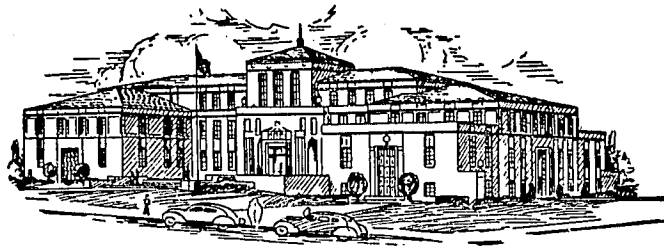

A Report of Agricultural Products
produced in
SAN LUIS OBISPO COUNTY
DURING 1948

Compiled by County Department of Agriculture
THOMAS CHALMERS, Commissioner

UNIVERSITY OF CALIFORNIA
LIBRARY
DEPARTMENT OF AGRICULTURE

ANIMAL INDUSTRY	Number Animals	Yield	Valuation 1948	Valuation 1947
Beef Cattle	44,900		\$10,713,800	\$ 9,427,500
Chickens, Eggs	188,300	2,104,300 doz.	1,315,100	1,204,000
Meats	353,000	970,800 lbs.	271,900	309,000
Cows (Butterfat)	17,800	2,632,100 lbs. b. f.	2,889,900	2,917,200
Calves (Veal)	8,500		367,200	325,500
Goats (Butterfat)		18,322 lbs. b. f.	35,600	22,300
Hogs	3,220		173,100	168,800
Sheep	2,100		37,500	87,800
(Wool)			2,200	24,000
Turkeys, Meats	102,000	1,864,300 lb.	1,137,200	721,000
Eggs		765,000	229,500	60,200
Misc. (Horses, etc.)			50,000	50,000
Bees	2,105 colonies	26 tons	5,200	9,600
			<u>\$17,228,200</u>	<u>\$15,326,900</u>

FIELD CROPS	Acreage	Yield	Valuation 1948	Valuation 1947
Alfalfa	4,300	16,100 tons	\$ 563,500	\$ 439,200
Beans				
Small Whites		34,100 cwt.	306,900	448,500
Pinks		9,500 cwt.	95,000	89,600
Miscellaneous		1,800 cwt.	14,400	9,800
TOTAL	3,080	45,400 cwt.	416,300	547,900
Corn (Field & Popcorn)	300	1,100 cwt.	6,200	40,500
Grain				
Barley	37,900	643,300 cwt.	1,608,300	1,587,300
Oats	10,900	119,400 cwt.	406,000	297,800
Wheat*	112,000	430,900 cwt.	1,621,500	3,405,900
Hay	43,900	83,400 tons	2,447,200	1,635,000
Insurance			600,000	500,000
TOTAL	204,700		6,683,000	7,426,000
Potatoes	3,500	665,000 cwt.	1,828,800	2,261,300
Sugar Beets**	1,805	32,600 tons	383,800	479,800
Vegetable & Flower Seeds	970		292,500	265,000
Miscellaneous	6,000		200,000	200,000
TOTAL of Field Crops	224,655		\$10,374,100	\$11,659,700

* Acres seeded (13,500 acres of this total were abandoned)

** Acres harvested (96 acres of this total were abandoned)

FRUIT AND NUT CROPS	Acreage	Yield Tons	Valuation 1948	Valuation 1947
Almonds -----	13,042	390	\$ 148,200	\$ 1,043,100
Apples -----	260	300	12,000	7,700
Apricots -----	241	480	31,200	25,500
Grapes -----	779	940	43,200	37,400
Pears -----	370	190	22,800	30,800
Walnuts -----	643	350	161,000	198,700
Miscellaneous -----	240	80	12,000	16,000
TOTAL -----	15,575	2,730	\$ 430,400	\$ 1,359,200

VEGETABLE CROPS	Acreage	Yield	Valuation 1948	Valuation 1947
Artichokes -----	449	69,600 boxes	\$ 267,900	\$ 156,900
Broccoli -----	1,397	165,600 crates	662,400	372,000
Brussels Sprouts -----	47	11,300 boxes	44,100	43,100
Cabbage -----	134	40,800 cwt.	70,400	42,500
Carrots -----	436	91,600 crates	238,200	334,100
Cauliflower -----	2,817	986,000 crates	1,133,900	1,510,200
Celery -----	859	638,200 crates	1,499,800	1,427,000
Cucumbers -----	198		45,700	85,900
Lettuce -----	3,348	600,500 crates	1,681,400	1,848,900
Peas (Green) -----	670*	7,400 cwt.	59,200	602,400
Romaine -----	250	78,800 crates	256,100	240,600
Squash -----	89	31,200 lugs	39,000	45,600
Squash (Winter) -----	45	160 tons	8,000	12,000
String Beans -----	467	32,900 cwt.	296,100	268,800
Tomatoes -----	782	168,100 lugs	193,300	129,200
Mixed Vegetables -----	437	430 cars	215,000	220,000
TOTAL -----	12,425		\$ 6,710,500	\$ 7,339,200

*Acres Harvested

GRAND TOTAL of All Agricultural Products -----	252,655		\$34,743,200	\$35,685,000
---	----------------	--	---------------------	---------------------

COMPARISON OF THE VALUATIONS OF THE FOUR MAJOR GROUPS DURING THE PAST TEN YEARS:

	Animal Industry	Field Crops	Fruit & Nut Crops	Vegetable Crops	Total Valuations
1939 -----	\$ 4,891,500	\$ 3,098,200	\$ 655,200	\$ 3,256,000	\$11,900,900
1940 -----	5,373,500	3,201,900	540,900	2,803,100	11,919,400
1941 -----	7,329,400	4,535,800	1,385,000	3,111,300	16,361,500
1942 -----	8,819,400	6,176,700	1,234,100	3,716,600	19,946,800
1943 -----	9,966,300	8,026,100	1,632,000	5,316,000	24,940,400
1944 -----	9,700,400	7,602,100	2,424,700	6,488,300	26,215,500
1945 -----	9,540,600	7,536,500	1,330,180	6,344,800	24,752,080
1946 -----	11,741,500	9,226,600	1,355,000	6,972,400	29,295,500
1947 -----	15,326,900	11,659,700	1,359,200	7,399,200	35,685,000
1948 -----	17,228,200	10,374,100	430,400	6,710,500	34,743,200

SAN LUIS OBISPO COUNTY
VEGETABLE SURVEY

January 1, 1948 - May 1, 1948

	San Luis Obispo to Cambria	Arroyo- Grande Oceano Pismo Berros	Oso- Flaco Nipomo	Total 1948	Total 1947
Artichokes	10	308	149	467	467
Asparagus	3			3	15
Broccoli	121	103	580	804	491
Brussels Sprouts	4	21		25	67
Cabbage	1	27	21	49	49
Carrots			63	63	4
Cauliflower	52	609	1,199	1,860	1,668
Celery		49	5	54	40
Endive	1	6	19	26	10
Lettuce	127	418	281	826	746
Peas (Green)*					2,192
Peas (China)		34		34	39
Romaine	15	49	13	77	114
Mixed vegetables	16	19	10	45	53
TOTAL	350	1,643	2,340	4,333	5,955

Mixed vegetables include Anise, Beans, Beets, Green Onions, Radishes, Rutabaga and Turnips.

* Although approximately 2,083 acres of Green Peas were planted for harvest chiefly during this period, the acreage has not been included in this report because of the delay of maturity by lack of rain.

Compiled by: J. B. GOTTFRIED
Deputy Agricultural Commissioner

SAN LUIS OBISPO COUNTY
VEGETABLE SURVEY

September 1, 1948 - December 31, 1948

	Edna S.L.O. to Cambria	Arroyo Grande Berros Oceano Pismo	Oso Flaco Nipomo	Total 1948	Total 1947
Artichokes	10	290	149	449	467
Bell Peppers		35		35	26
Broccoli	31	51	393	475	226
Cabbage		12	15	27	18
Carrots		11	169	180	103
Cauliflower	23	98	181	302	482
Celery	27	411	234	672	511
Cucumbers	6	116	30*	152	203
Endive			39	39	51
Lettuce	32	153	841	1026	904
Romaine		45	11	56	52
Peas (China)	5	28		33	22
Squash (Italian)	5	47	9	61	63
Squash (other)		2	16	45	44
String Beans	51	236		287	373
Tomatoes	176	319	287	782	563
Mixed Vegetables	29	49	4	82	74
TOTALS	395	1930	2378	4703	4182

Mixed vegetables include Green Onions, Radishes, Turnips, Sweet Corn, Beans (Fava).

*Pickling Cucumbers

Compiled by: J. B. GOTTFRIED
Deputy Agricultural Commissioner

RECEIVED
SEP 15 1948
COUNTY CLERK
SAN LUIS OBISPO

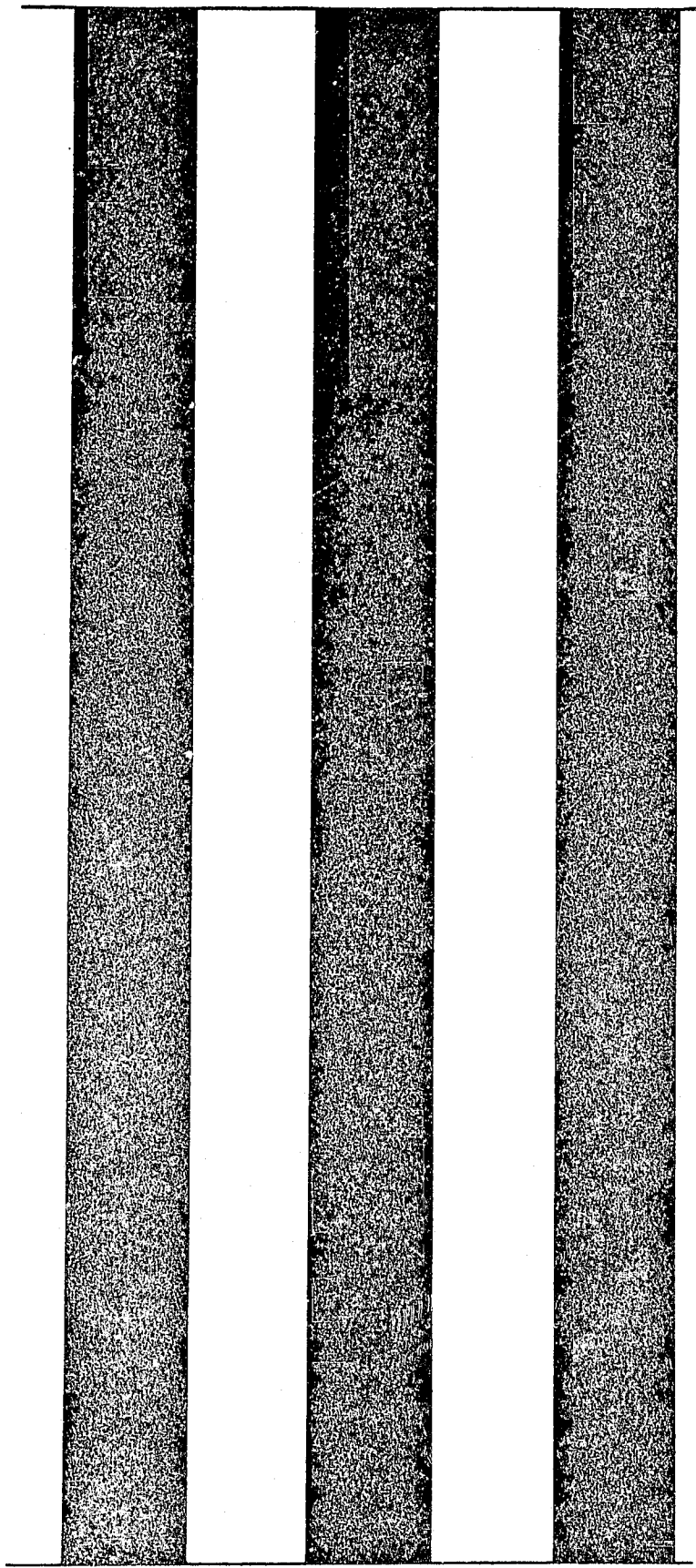

1949

Calif. - San Luis Obispo Co.

01

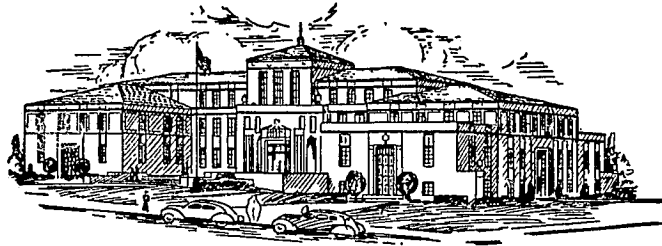

A Report of Agricultural Products

Produced in

**SAN LUIS OBISPO COUNTY
DURING 1949**

County Department of Agriculture

THOMAS CHALMERS, Commissioner

Compiled By J. B. GOTTFRIED
Deputy Agricultural Commissioner

ANIMAL INDUSTRY	Animals	Yield	Valuation 1949	Valuation 1948
Beef Cattle	45,600		\$10,227,300	\$10,713,800
Chickens, Eggs	141,900	1,986,800 doz.	1,013,300	1,315,100
Meats	575,000	1,895,600 lbs.	587,600	271,900
Cows (Butterfat)	17,500	2,502,500 lbs. b. f.	2,686,000	2,889,900
Calves (Veal)	4,500		193,500	367,200
Goats (Butterfat)		18,000 lbs. b. f.	34,900	35,600
Hogs	4,270		179,300	173,100
Sheep	1,800		39,800	37,500
(Wool)			2,500	2,200
Turkeys, Meats	184,200	3,127,900 lbs.	1,407,600	1,137,200
Eggs		800,000	280,000	229,500
Misc. (Horses, etc.)			50,000	50,000
Bees	3,293 colonies	36 tons	7,200	5,200
			<u>\$16,709,000</u>	<u>\$17,228,200</u>

FIELD CROPS	Acreage	Yield	Valuation 1949	Valuation 1948
Alfalfa	4,800	18,000 tons	\$ 522,000	\$ 563,500
Beans				
Small Whites		28,100 cwt.	224,800	306,900
Pinks		8,400 cwt.	71,400	95,000
Miscellaneous		8,900 cwt.	62,300	14,400
TOTAL	3,700	45,400 cwt.	\$ 358,500	\$ 416,300
Corn (Field)	250	1,000 cwt.	\$ 2,900	\$ 6,200
Grain				
Barley	32,700	523,200 cwt.	1,228,800	1,608,300
Oats	8,900	97,900 cwt.	254,500	406,000
Wheat*	129,700	657,000 cwt.	2,233,600	1,621,500
Hay	45,000	86,600 tons	1,991,800	2,447,200
Insurance			340,300	600,000
TOTAL	216,300		\$ 6,049,000	\$ 6,683,000
Potatoes	2,770	631,500 cwt.	\$ 1,768,200	\$ 1,828,800
Sugar Beets	1,502	28,817 tons	371,500	383,800
Vegetable & Flower Seeds	650		227,500	292,500
Miscellaneous	6,000		150,000	200,000
TOTAL of Field Crops	235,972		\$ 9,449,600	\$10,374,100

*Seeded Acreage—Approximately 11,000 acres of this total were abandoned.

FRUIT AND NUT CROPS	Acreage	Yield Tons	Valuation 1949	Valuation 1948
Almonds -----	10,707	1,490	\$ 506,600	\$ 148,200
Apples -----	229	330	10,500	12,000
Apricots -----	172	320	25,600	31,200
Grapes -----	718	640	26,200	43,200
Pears -----	369	450	22,500	22,800
Walnuts -----	594	430	141,900	161,000
Miscellaneous -----	216	60	7,800	12,000
TOTAL -----	13,005	3,720	\$ 741,100	\$ 430,400

VEGETABLE CROPS	Acreage	Yield	Valuation 1949	Valuation 1948
Artichokes -----	443	53,600 bx.	\$ 227,800	\$ 267,900
Beans (Green lima processing) --	120	3,800 cwt.	34,200	
Broccoli -----	1,615	177,600 cr.	657,100	662,400
Brussels Sprouts -----	67	18,800 bx.	75,200	44,100
Cabbage -----	85	12,200 cwt	18,300	70,400
Carrots -----	167	31,700 cr.	90,300	238,200
Cauliflower -----	2,591	829,100 cr.	953,500	1,133,900
Celery -----	1,093	904,900 cr.	1,628,800	1,499,800
Cucumbers -----	93	40,500 lgs.	40,500	45,700
Lettuce -----	3,348	615,500 cr.	1,785,000	1,681,400
Peas (Green)* -----	1,969	54,200 cwt.	379,400	59,200
Romaine -----	267	109,500 cr.	328,500	256,100
Spinach (canning) -----	35	2,500 cwt.	3,000	39,000
Squash -----	73	28,800 lgs.	28,800	8,000
Squash (winter) -----	55	220 ton	11,000	
String Beans -----	484	34,700 cwt.	312,300	296,100
Tomatoes -----	411	69,900 lgs.	125,800	193,300
Mixed Vegetables -----	398	400 cars	190,000	215,000
TOTAL -----	13,314		\$ 6,889,500	\$ 6,710,500

* Acres Harvested

**GRAND TOTAL of All
Agricultural Products** .. 262,291 \$33,789,200 \$34,743,200

COMPARISON OF THE VALUATIONS OF THE FOUR MAJOR GROUPS DURING THE PAST TEN YEARS:

	Animal Industry	Field Crops	Fruit & Nut Crops	Vegetable Crops	Total Valuations
1940 -----	\$ 5,373,500	\$ 3,201,900	\$ 540,900	\$ 2,803,100	\$11,919,400
1941 -----	7,329,400	4,535,800	1,385,000	3,111,300	16,361,500
1942 -----	8,819,400	6,176,700	1,234,100	3,716,600	19,946,800
1943 -----	9,966,300	8,026,100	1,632,000	5,316,000	24,940,400
1944 -----	9,700,400	7,602,100	2,424,700	6,488,300	26,215,500
1945 -----	9,540,600	7,536,500	1,330,180	6,344,800	24,752,080
1946 -----	11,741,500	9,226,600	1,355,000	6,972,400	29,295,500
1947 -----	15,326,900	11,659,700	1,359,200	7,339,200	35,685,000
1948 -----	17,228,200	10,374,100	430,400	6,710,500	34,743,200
1949 -----	16,709,000	9,449,600	741,100	6,889,500	33,789,200

San Luis Obispo Co

SAN LUIS OBISPO COUNTY
VEGETABLE SURVEY

January 1, 1949 - May 1, 1949

	San Luis Obispo to Cambria	Arroyo- Grande Oceano Pismo Berros	Oso- Flaco Nipomo	Total 1949	Total 1948
Artichokes	14	280	149	443	467
Broccoli	88	152	283	523	804
Brussels Sprouts	6	41		47	25
Cabbage		8	17	25	49
Carrots		15	10	25	63
Chicory	51	536	808	1395	1860
Celery		71	12	83	54
Corn		5	8	13	26
Lettuce	62	479	401	942	826
Peas (Green)	37	578	1140	1755	
Peas (China)		32		32	34
Romaine	1	64		65	77
Spinach (Canning)	35			35	
Mixed Vegetables	12	21	5	38	48
TOTAL	306	2282	2833	5421	4333

Mixed vegetables include Anise, Beans, Beets, Green Onions, Radishes, Rutabaga and Turnips.

Compiled by: J. B. GOTTFRIED
Deputy Agricultural Commissioner

San Luis Obispo Co.

SAN LUIS OBISPO COUNTY
VEGETABLE SURVEY

May 1, 1949 - September 1, 1949

	Edna S.L.O. to Cambria	Arroyo- Grande Berros Oceano Pismo	Cuyama Oso- Flaco Nipomo	Total 1949	Total 1948
Beans (Fava)	8	23		31	57
Beans (Green Lima)			80*	80	-
Beets	2	3		5	6
Bromoli	22	47	459	528	118
Cabbage	2	16	36	54	58
Carrots	2	9	41	52	193
Cauliflower	16	187	505	708	655
Celery		272		272	133
Cucumbers		23		23	46
Lettuce	148	428	1029	1605	1496
Peas (Bush)	96	134	280	510	1428
Peas (China)	5	49		54	49
Romaine	13	117	10	140	117
String Beans	32	157		189	130
Squash	4	21		25	28
Turnips	23	15		43	29
Mixed Vegetables	9	12	4	25	23
TOTALS	387	1513	2444	4344	4621

* In freezer

Mixed Vegetables include Green Onions, Radishes, Turnips, Sweet Corn.

UNIVERSITY OF CALIFORNIA
LIBRARY
COLLEGE OF AGRICULTURE
DAVIS

Compiled By: J. B. GOTTFRIED
Deputy Agricultural Commissioner

011

SAN LUIS OBISPO COUNTY
VEGETABLE SURVEY

September 1, 1949 - December 31, 1949

	Edna S.L.O. to Cambria	Arroyo Grande Berros Oceano Pismo	Oso Flaco Nipomo	Total 1949	Total 1948
Artichokes	10	290	149	449	449
Bell Peppers		72		72	35
Broccoli	89	83	432	604	475
Brussels Sprouts	30			30	
Cabbage	1	7		8	27
Carrots		12	78	90	180
Cauliflower	6	129	353	488	302
Celery	11	578	149	738	672
Cucumbers	3	67		70	152
Endive		8	10	18	39
Lettuce	44	126	631	801	1026
Romaine	5	42	15	62	56
Peas (China)	3	19		22	33
Peas (Bush)	16	15	7	38	
Squash (Italian)	5	35	8	48	61
Squash (Other)	3	24	28	55	45
String Beans	31	264		295	287
Tomatoes	107	234	70	411	782
Mixed vegetables	31	52	5	88	82
TOTALS	395	2057	1935	4387	4703

Mixed vegetables include Green Onions, Radishes, Turnips, Sweet Corn, Beans (Fava).

Compiled by: J. B. GOTTFRIED
Deputy Agricultural Commissioner