



**AgEcon** SEARCH  
RESEARCH IN AGRICULTURAL & APPLIED ECONOMICS

*The World's Largest Open Access Agricultural & Applied Economics Digital Library*

**This document is discoverable and free to researchers across the globe due to the work of AgEcon Search.**

**Help ensure our sustainability.**

Give to AgEcon Search

AgEcon Search  
<http://ageconsearch.umn.edu>  
[aesearch@umn.edu](mailto:aesearch@umn.edu)

*Papers downloaded from **AgEcon Search** may be used for non-commercial purposes and personal study only. No other use, including posting to another Internet site, is permitted without permission from the copyright owner (not AgEcon Search), or as allowed under the provisions of Fair Use, U.S. Copyright Act, Title 17 U.S.C.*

California Department of Food and Agriculture

Agricultural Commissioners' Crop Reports

# Riverside County

1977-1981

California County Agricultural Commissioners' Reports from the California Department of Food and Agriculture. This collection consists of annual crop and livestock data from each of the 58 California Counties. The collection covers 1915-1981; digitization of the rest of the collection is forthcoming.

This digitization project was funded by the Giannini Foundation of Agricultural Economics,  
<http://giannini.ucop.edu/> .

The work was completed by the staff of the Giannini Foundation Library, University of California, Berkeley, <http://are.berkeley.edu/library/> . **Please contact the Library to consult the originals.**

Three vertical black bars of varying widths are positioned on the left side of the page. The bars are solid black and extend from near the top to near the bottom of the page. The middle bar is the narrowest, while the two outer bars are wider and of similar width to each other.

1977

DOCUMENTS  
STACKS

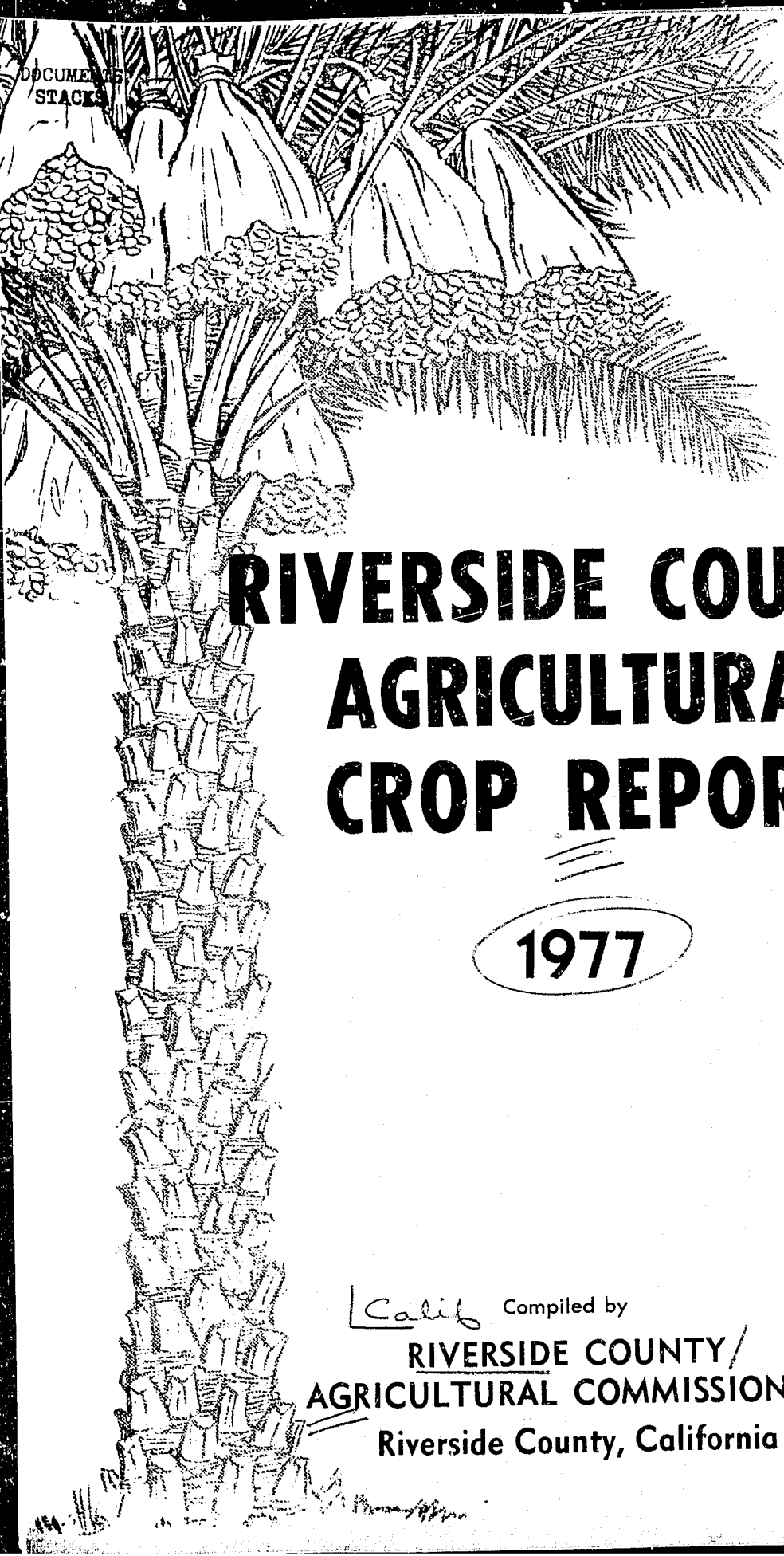

# RIVERSIDE COUNTY AGRICULTURAL CROP REPORT

1977

*Calif* Compiled by  
**RIVERSIDE COUNTY/  
AGRICULTURAL COMMISSIONER**  
Riverside County, California

UNIVERSITY OF CALIFORNIA  
DAVIS  
JAN 5 1978  
GOV'T. DOCS. - LIBRARY

Mr. R.E. Rominger, Director  
California Department of Food and Agriculture

Riverside County Board of Supervisors

Gentlemen:

In compliance with the requirements of Section 2279 of the California Agricultural Code, I hereby submit the annual report of the acreage, production and valuation of the agricultural products of Riverside County for the year 1977.

The gross value of agricultural crops was \$268,345,800, a decrease of \$8,584,400 from the previous year 1976. The value of livestock production was \$226,575,900 an increase of \$10,605,900 from 1976. The total value of farm products grown in Riverside County in 1977 amounted to \$494,921,700. This is a \$2,021,500 increase from the previous total of \$492,900,200 in 1976. The list of crops exceeding one million dollars in value totaled 31, one less than was recorded in 1976. Sugar beets, corn ensilage, and sudan were dropped while romaine and wine grapes were added.

The reports for dates represents the 1976 production which was marketed in 1977. It must be emphasized that this report reflects a gross return and in no way represents a measure of profit to the producer. Every dollar received by farmers in Riverside County in 1977 can be multiplied by three. This figure leading agricultural economists agree is the average for most agricultural products. Therefore, \$494,921,700 becomes \$1,484,765,100, revenue generated to the total economy, again confirming agriculture as the leading industry in the county.

The valuable assistance of all those who have provided the information and records necessary for the compilation of this report is acknowledged and appreciated.

Respectfully submitted,

Robert M. Howie  
Agricultural Commissioner

### RIVERSIDE COUNTY Agricultural Acreage Statistics

CITRUS	Bearings Acreage	Non-Bearing	*Season's Planting	Total Acreage
Grapefruit — Desert	8,718	1,789	124	10,507
Summer	4,079	1,233	218	5,312
Lemons	7,669	708	14	8,377
Limes	46	6	6	52
Miscellaneous	41			41
Navels	9,813	97		9,910
Royal Mandarins	871	11	4	882
Tangelos	664			664
Tangerines	2,167	236	95	2,403
Valencias	8,503	21		8,524
TOTAL CITRUS	42,571	4,101	461	46,672
<b>DECIDUOUS (Including Grapes)</b>				
Almonds	15	5		20
Apples	21			21
Apricots	337	4		341
Avocados	1,961	1,874	595	3,835
Cherries	96	35		131
Dates	3,499	359	39	3,838
Figs	17	12		29
Grapes — Table	7,260	880	453	8,140
Wine	2,921	97		3,018
Nectarines	28	27		55
Olives	648	15		663
Peaches — Freestone, desert	112	24	24	136
Freestone, other	134	27		161
Pecans	32	3		35
Pistachio Nuts	29	105		134
Plums	75			75
Pomegranates	3			3
Walnuts	557			557
TOTAL DECIDUOUS	17,745	3,447	1,111	21,189
GRAND TOTAL	60,316	7,548	1,572	67,861

\*Included in non-bearing acreage  
NOTE: VALUES ON ALL CROPS ARE F.O.B. — POINT OF SHIPMENT

NOTE: V

### RIVERSIDE COUNTY Agricultural Products

#### ORCHARD CROPS - CITRUS

Grapefruit — Desert	4,154,961
Summer	2,569,700
Lemons	2,836,040
Limes	3,710
Miscellaneous	9,120
Navels	4,359,220
Royal Mandarins	675,025
Tangelos	360,912
Tangerines — Desert	1,551,759
Other	38,940
Valencias	3,377,867
By Products — Grapefruit	3,824,639
Lemons	2,168,209
Limes	No available
Miscellaneous	4,750
Navels	724,904
Royal Mandarins	313,560
Tangelos	97,644
Tangerines	182,552
Valencias	1,249,559

TOTAL CITRUS

#### DECIDUOUS

Apples	2,300
Apricots — Fresh	1,100
Avocados	178,604
Cherries	No harvest
Dates	11,411
Dates — By-Products	8,650
Figs	No harvest
Grapes — Table	
Thompson (Desert)	1,412,265
Beauty Seedless (Desert)	52,230
Cardinal (Desert)	266,639
Perlette (Desert)	1,280,701
Other (Desert)	203,862
Raisins (By-Products)	200
Grapes — Wine	13,258.5
Miscellaneous	37,692
Nectarines	950
Olives	15
Peaches — Freestone (Desert)	46,928
Freestone (Other)	18,500
Plums	1,800
Pomegranates	No harvest
Walnuts	173

TOTAL DECIDUOUS

GRAND TOTAL — ORCHARD CROPS

#### APIARY PRODUCTION

Colonies	Production	Lbs. Per Colony
60,000		35
All Honey	2,079,110	lbs.
Beeswax	43,314	lbs.
Pollination	5,500	color
Queens	12,000	
Nuclei	9,000	
Total Riverside County Apiary Production Valuation		
Fees Collected for Pollination by Riverside Beekeepers	52,615	color

TOTAL APIARY PRODUCTION VALUATION

NOTE: VALUES ON ALL CROPS ARE F.O.B. — POINT OF SHIPMENT

NOTE: VALUES ON ALL CROPS ARE F. O. B. - POINT OF SHIPMENT

RIVERSIDE COUNTY  
Agricultural Production Statistics

YIELD		VALUATION
4,154,961	— 32 lb. cartons	\$ 11,645,800.00
2,569,700	— 33.5 lb. cartons	9,019,900.00
2,836,040	— 38 lb. cartons	11,704,800.00
3,710	— 40 lb. cartons	51,900.00
9,120	— 37.5 lb. cartons	29,200.00
4,359,220	— 37.5 lb. cartons	17,393,300.00
675,025	— 37.5 lb. cartons	2,625,800.00
360,912	— 30 lb. cartons	945,600.00
1,551,759	— 25 lb. cartons	4,376,000.00
38,940	— 25 lb. cartons	146,800.00
3,377,867	— 37.5 lb. cartons	13,011,900.00
3,824,839	— 32 lb. cartons	1,307,700.00
2,168,209	— 38 lb. cartons	1,275,000.00
No available figures		
4,750	— 37.5 lb. cartons	3,100.00
724,904	— 37.5 lb. cartons	304,500.00
313,560	— 37.5 lb. cartons	128,600.00
97,644	— 30 lb. cartons	30,300.00
182,502	— 25 lbs. cartons	53,700.00
1,249,559	— 37.5 lb. cartons	1,058,100.00
		\$75,112,000.00
2,300 — 40 lb. cartons		\$ 13,600.00
1,100 — tons		154,000.00
178,604 — 26 lb. flats		1,625,300.00
No harvest		
11,411 — tons		9,305,100.00
8,650 — tons		1,652,100.00
No harvest		
1,412,265 — 22 lb. lugs		15,605,500.00
52,230 — 22 lb. lugs		606,900.00
266,639 — 22 lb. lugs		2,946,400.00
1,280,701 — 22 lb. lugs		14,689,600.00
203,862 — 22 lb. lugs		2,201,700.00
200 — tons		60,000.00
13,258.5 — tons		2,787,700.00
37,692 — 15 lb. lugs		18,800.00
950 — 24 lb. lugs		3,000.00
15 — tons		2,600.00
46,928 — 9 lb. lugs		269,800.00
18,500 — 24 lb. lugs		68,400.00
1,800 — 28 lb. lugs		7,200.00
No harvest		
173 —		110,700.00
		\$52,128,400.00
DPS		\$127,240,400.00

TRUCK CROPS

	Yield	
Asparagus	39,501 — 30 lb. crates	\$ 77
Beans — Green — Desert	89,700 — 28 lb. crates	57
Berries — Strawberry	4,000 — 9 lb. flats	
Broccoli	147,630 — 25 lb. cartons	56
Cabbage	238,137 — 50 lb. cartons	1,33
Carrots — Desert	1,904,760 — 48 lb. cartons	9,80
Other	654,500 — 48 lb. cartons	2,61
Cauliflower	49,570 — 23 lb. cartons	21
Corn — Desert	1,479,372 — 45 lb. cartons	6,10
Other	24,300 — 30 lb. cartons	12
Cucumbers — Miscellaneous	39,951 — 28 lb. cartons	12
Eggplant	43,392 — 20 lb. lugs	1,11
Garlic	No. e	
Lettuce — Head	4,815,000 — 43 lb. cartons	12,42
Loose Leaf	129,052 — 22 lb. crates	
Melons — Cantaloupes — Desert	542,225 — 83 lb. crates	3,78
Other	25,750 — 83 lb. crates	17
Casabas	2,250 — 44 lb. crates	
Crenshaws	30,090 — 44 lb. crates	12
Honeydew	72,000 — 45 lb. crates	19
Miscellaneous	8,250 — 44 lb. crates	4
Watermelons — Desert	16,500 — tons	1,56
Other	8,900 — tons	53
Miscellaneous Vegetables	154,230 — 28 lb. lugs	96
Okra	98,400 — 18 lb. lugs	40
Onions — Dry	506,800 — 50 lb. sacks	2,160
Dehydrator	36,750 — tons	2,205
Green	830,005 — 35 lb. cartons	3,066
Parsnips	92,500 — 50 lb. cartons	670
Peppers — Bell	84,140 — 30 lb. cartons	604
Chili	46,100 — 18 lb. lugs	290
Potatoes — Fall	802,500 — 100 lb. sacks	5,842
Spring	1,291,320 — 100 lb. sacks	4,106
Pumpkins	225 — tons	21
Radishes	302,300 — 25 lb. poly bags	893
Romaine	281,080 — 35 lb. cartons	1,611
Rutabaga	22,500 — 50 lb. cartons	75
Squash — Banana	1,780 — tons	174
Miscellaneous	19,642 — 28 lb. lugs	22
Summer	419,050 — 20 lb. lugs	1,094
Tomatoes — Cannery	50,471 — tons	3,645
Table — Desert	37,310 — 20 lb. lugs	153
Table — Other	24,000 — 28 lb. lugs	100
Turnips	73,500 — 50 lb. cartons	498
TOTAL TRUCK CROPS		\$71,579

PRODUCTION (Estimated)

Production	Rate	Valuation
2,079,110 lbs.	\$ .41	\$ 873,226.00
43,314 lbs.	1.73	74,933.00
5,500 colonies	7.50	41,250.00
12,000	3.50	42,000.00
9,000	10.50	94,500.00
Production Valuation		\$1,125,909.00
52,615 colonies	10.58	556,666.00
Valuation		\$1,682,600.00

NURSERY STOCK PRODUCTION

NURSERY STOCK	Production
Cut Flowers and Cut Greens	101,073
Potted Plants	2,457,649
Bulbs, Corms, Rhizomes, Roots and Tubers	7,003,755
Flower Seeds	30 lbs.
Propagative Material	11,996
Bedding Plants	4,216,238
Ornamental Trees, Shrubs, Etc.	1,673,434
Christmas Trees	18,399
Herbaceous Perennials	147,893
Turf	4,356,000 sq. ft.
Nursery Other Than Ornamentals	212,622
TOTAL NURSERY VALUATION	

NOTE: VALUES ON ALL CROPS ARE F.O.B. — POINT OF SHIPMENT

# OF SHIPMENT

Yield	Valuation	Total Acreage
— 30 lb. crates	\$ 770,300.00	297
— 28 lb. crates	577,700.00	390
— 9 lb. flats	16,000.00	2
— 25 lb. cartons	569,900.00	259
— 50 lb. cartons	1,336,100.00	658
— 48 lb. cartons	9,809,500.00	5,146
— 48 lb. cartons	2,618,000.00	1,190
— 23 lb. cartons	219,300.00	78
— 45 lb. cartons	6,109,800.00	6,103
— 30 lb. cartons	121,500.00	83
— 28 lb. cartons	126,600.00	193
— 20 lb. lugs	1,117,500.00	148
— 43 lb. cartons	12,422,200.00	8,400
— 22 lb. crates	717,600.00	199
— 83 lb. crates	3,788,500.00	4,345
— 83 lb. crates	175,100.00	278
— 44 lb. crates	7,900.00	5
— 44 lb. crates	124,000.00	44
— 45 lb. crates	198,000.00	120
— 44 lb. crates	41,200.00	14
— tons	1,567,500.00	1,100
— tons	534,000.00	810
— 28 lb. lugs	967,800.00	498
— 18 lb. lugs	408,400.00	96
— 50 lb. sacks	2,160,200.00	796
— tons	2,205,000.00	2,450
— 35 lb. cartons	3,066,000.00	1,007
— 50 lb. cartons	670,900.00	425
— 30 lb. cartons	604,600.00	143
— 18 lb. lugs	290,600.00	202
— 100 lb. sacks	5,842,200.00	3,000
— 100 lb. sacks	4,106,400.00	4,220
— tons	21,300.00	45
— 25 lb. poly bags	893,000.00	885
— 35 lb. cartons	1,611,700.00	489
— 50 lb. cartons	75,400.00	90
— tons	174,700.00	300
— 28 lb. lugs	22,000.00	55
— 20 lb. lugs	1,094,500.00	657
— tons	3,645,100.00	2,500
— 20 lb. lugs	153,000.00	91
— 28 lb. lugs	100,800.00	40
— 50 lb. cartons	498,000.00	410
.....	\$71,579,800.00	48,263

## PRODUCTION

Production	Valuation
.....	101,073 \$ 101,500.00
.....	2,457,649 2,044,400.00
.....	7,003,755 427,900.00
.....	30 lbs. 3,000.00
.....	11,996 36,400.00
.....	4,216,238 2,123,700.00
.....	1,673,434 2,317,200.00
.....	18,399 197,200.00
.....	147,893 338,100.00
.....	4,356,000 sq. ft. 1,219,700.00
.....	212,622 849,300.00
.....	\$9,658,400.00

## POINT OF SHIPMENT

## FIELD CROPS (Including Seeds)

Yield	Valuation	Total Acreage
Alfalfa — Hay .....	288,257.5 — tons	\$17,590,600.00 43,150
Seed .....	48,000 — lbs.	57,600.00 200
Beans — Dry .....	33,000 — 100 lb.sack	825,000.00 2,200
Beets — Sugar .....	19,272 — tons	462,500.00 803
Corn — Ensilage .....	30,625 — tons	451,700.00 1,225
Milo Maize .....	7,200 — tons	72,000.00 150
Cotton — Short Staple .....	68,160 — 500 lb.bales	18,356,100.00 45,480
Seed .....	27,467 — tons	2,039,600.00
Grain — Barley .....	93,009 — tons	6,523,000.00 31,287
Milo Maize .....	1,260 — tons	94,500.00 843
Oats .....	19,684 — tons	3,178,200.00 14,800
Wheat .....	31,324 — tons	2,485,200.00 19,900
Hay — Barley .....	6,416 — tons	410,600.00 1,711
Oats .....	25,159 — tons	1,257,600.00 11,794
Straw, Grain .....	650 — tons	16,200.00 650
Miscellaneous Seed .....	17,350 — lbs.	118,700.00 110
Pasture — Permanent .....	16,630 — acres	2,897,300.00 16,630
Other .....	33,900 — acres	924,000.00 33,900
Sudan .....	35,840 — tons	424,200.00 1,610
TOTAL FIELD AND SEED CROPS .....		\$58,184,600.00 226,443

## RIVERSIDE COUNTY LIVESTOCK ESTIMATE

### DAIRY CATTLE

	VALUATION
77,526 dairy cows	
138,910,240 gals. of milk .....	\$124,838,600.00

### POULTRY

7,930,00 hens (year end count)	
153,875,000 dozen eggs .....	70,782,000.00
4,103,000 hens marketed .....	1,342,000.00
1,443,000 chicks, starter pullets, and squabs .....	929,500.00

### TURKEYS

300,00 turkeys marketed .....	2,498,000.00
Miscellaneous (Eggs and poult) .....	2,165,000.00

### HOGS

3,100 hogs marketed .....	276,700.00
---------------------------	------------

### SHEEP

53,850 lambs marketed .....	3,172,000.00
1,720 ewes marketed .....	28,600.00
437,000 lbs. of wool .....	307,000.00

### BEEF

63,467 head marketed — 28,779,826 lbs. gain .....	11,551,400.00
22,100 dairy cows marketed .....	8,044,400.00
29,500 dairy calves marketed .....	442,500.00

### RABBITS

1,300 does	
31,080 fryers marketed .....	156,500.00
1,725 roasters and stewing rabbits marketed .....	9,700.00
15,000 lbs. of hides .....	30,000.00

TOTAL LIVESTOCK ESTIMATE .....	\$226,575,900.00
--------------------------------	------------------

NOTE: VALUES ON ALL CROPS ARE F.O.B. — POINT OF SHIPMENT



CORN CROP



EGG PACKING



TANGERINE HARVEST

M

One

1976

1. Grapes — Table ..... \$34
2. Alfalfa ..... 2
3. Navels ..... 1
4. Grapefruit ..... 1
5. Cotton ..... 1
6. Dates ..... 1
7. Lettuce, Head ..... 1
8. Carrots ..... 1
9. Lemons ..... 1
10. Valencias ..... 1
11. Cereal Grains ..... 1
12. Potatoes ..... 1
13. Nursery ..... 1
14. Corn, Sweet ..... 1
15. Pasture, Permanent ...
16. Onions, Dehydrator ...
17. Melons, Cantaloupe ..
18. Tangerines ..... 1
19. Avocados ..... 1
20. Onions, Green ..... 1
21. Royal Mandarins ..... 1
22. Beets, Sugar ..... 1
23. Hay, Oats ..... 1
24. Onions, Dry ..... 1
25. Tomatoes, Cannery ...
26. Cabbage ..... 1
27. Squash, Summer ..... 1
28. Watermelons ..... 1
29. Eggplant ..... 1
30. Corn, Ensilage ..... 1
31. Sudan ..... 1
32. Apiculture ..... 1

Alessandro District .....  
 Coachella Valley .....  
 Palo Verde Valley

**CROP**

Orchard (Incl. Grapes) .....  
 Truck .....  
 Field .....

TOTAL ACREAGE .....

**CROP**

Orchard (Incl. Grapes) .....  
 Truck .....  
 Field .....  
 Nursery .....  
 Apiculture .....

TOTAL CROP VALUATION ..... \$2  
 LIVESTOCK ESTIMATE

NOTE: VALUES ON ALL CROPS ARE



# MAJOR CROPS

## One Million or More Returns

1976		1977	
1. Grapes — Table .....	\$34,795,600.00	1. Grapes — Table .....	\$36,050,100.00
2. Alfalfa .....	21,623,900.00	2. Grapefruit .....	22,242,700.00
3. Navels .....	19,562,000.00	3. Cotton .....	20,395,700.00
4. Grapefruit .....	19,168,400.00	4. Navels .....	17,697,800.00
5. Cotton .....	17,590,400.00	5. Alfalfa .....	17,648,200.00
6. Dates .....	16,916,000.00	6. Valencias .....	14,070,000.00
7. Lettuce, Head .....	16,523,000.00	7. Lemons .....	12,979,800.00
8. Carrots .....	16,519,000.00	8. Carrots .....	12,427,500.00
9. Lemons .....	14,794,200.00	9. Lettuce, Head .....	12,422,200.00
10. Valencias .....	14,611,200.00	10. Grains, Cereal .....	12,186,400.00
11. Cereal Grains .....	13,613,500.00	11. Dates .....	10,957,200.00
12. Potatoes .....	8,094,800.00	12. Potatoes .....	9,948,600.00
13. Nursery .....	6,513,400.00	13. Nursery .....	9,658,400.00
14. Corn, Sweet .....	5,797,500.00	14. Corn, Sweet .....	6,231,300.00
15. Pasture, Permanent ...	3,971,000.00	15. Tangerines .....	4,576,500.00
16. Onions, Dehydrator ...	3,675,000.00	16. Melons, Cantaloupes ..	3,963,600.00
17. Melons, Cantaloupe ..	3,635,200.00	17. Tomatoes, Cannery ...	3,645,100.00
18. Tangerines .....	3,241,100.00	18. Onions, Green .....	3,066,000.00
19. Avocados .....	2,696,100.00	19. Pasture, Permanent ...	2,897,300.00
20. Onions, Green .....	2,377,000.00	20. Grapes, Wine .....	2,787,700.00
21. Royal Mandarins .....	2,056,800.00	21. Royal Mandarins .....	2,754,400.00
22. Beets, Sugar .....	2,036,900.00	22. Onions, Dehydrator ...	2,205,000.00
23. Hay, Oats .....	1,898,400.00	23. Onions, Dry .....	2,160,000.00
24. Onions, Dry .....	1,834,500.00	24. Apiculture .....	1,682,600.00
25. Tomatoes, Cannery ...	1,830,100.00	25. Avocados .....	1,625,300.00
26. Cabbage .....	1,643,900.00	26. Romaine .....	1,611,700.00
27. Squash, Summer .....	1,595,400.00	27. Cabbage .....	1,336,100.00
28. Watermelons .....	1,424,900.00	28. Hay, Oats .....	1,257,600.00
29. Eggplant .....	1,296,055.00	29. Eggplant .....	1,117,500.00
30. Corn, Ensilage .....	1,217,300.00	30. Watermelons .....	1,101,500.00
31. Sudan .....	1,133,900.00	31. Squash, Summer .....	1,094,500.00
32. Apiculture .....	1,144,600.00		

### INCOME — AGRICULTURAL CROPS

	1976	1977
Alessandro District .....	\$ 94,694,261.00	\$ 89,767,200.00
Coachella Valley .....	103,884,545.00	107,030,600.00
Palo Verde Valley .....	70,693,510.00	60,207,000.00

## Recapitulation

### ACREAGE STATISTICS

CROP	1973	1974	1975	1976	1977
Orchard (Incl. Grapes) .....	71,167	74,437	75,371	70,029	67,437
Truck .....	41,736	47,881	51,527	52,363	48,263
Field .....	235,318	231,161	234,831	228,043	226,443
<b>TOTAL ACREAGE .....</b>	<b>348,221</b>	<b>353,479</b>	<b>361,729</b>	<b>350,435</b>	<b>342,143</b>

### CROP VALUATION F.O.B.

CROP	1973	1974	1975	1976	1977
Orchard (Incl. Grapes) .....	\$94,886,000	\$75,676,500	\$116,606,600	\$130,094,200	\$127,240,400
Truck .....	56,528,500	56,848,300	81,621,600	73,460,000	71,579,800
Field .....	44,597,600	58,927,300	59,258,200	65,718,000	58,184,600
Nursery .....	4,697,600	5,920,600	6,115,500	6,513,400	9,658,400
Apiculture .....	1,274,700	1,565,600	1,850,300	1,144,600	1,682,600
<b>TOTAL CROP VALUATION .....</b>	<b>\$201,984,000</b>	<b>\$198,938,000</b>	<b>\$265,452,200</b>	<b>\$276,930,200</b>	<b>\$268,345,800</b>
<b>LIVESTOCK ESTIMATE .....</b>	<b>194,745,000</b>	<b>192,862,000</b>	<b>193,701,800</b>	<b>215,970,200</b>	<b>226,575,900</b>

NOTE: VALUES ON ALL CROPS ARE F.O.B. — POINT OF SHIPMENT



1978

1978

DOCUMENTS  
STACKS

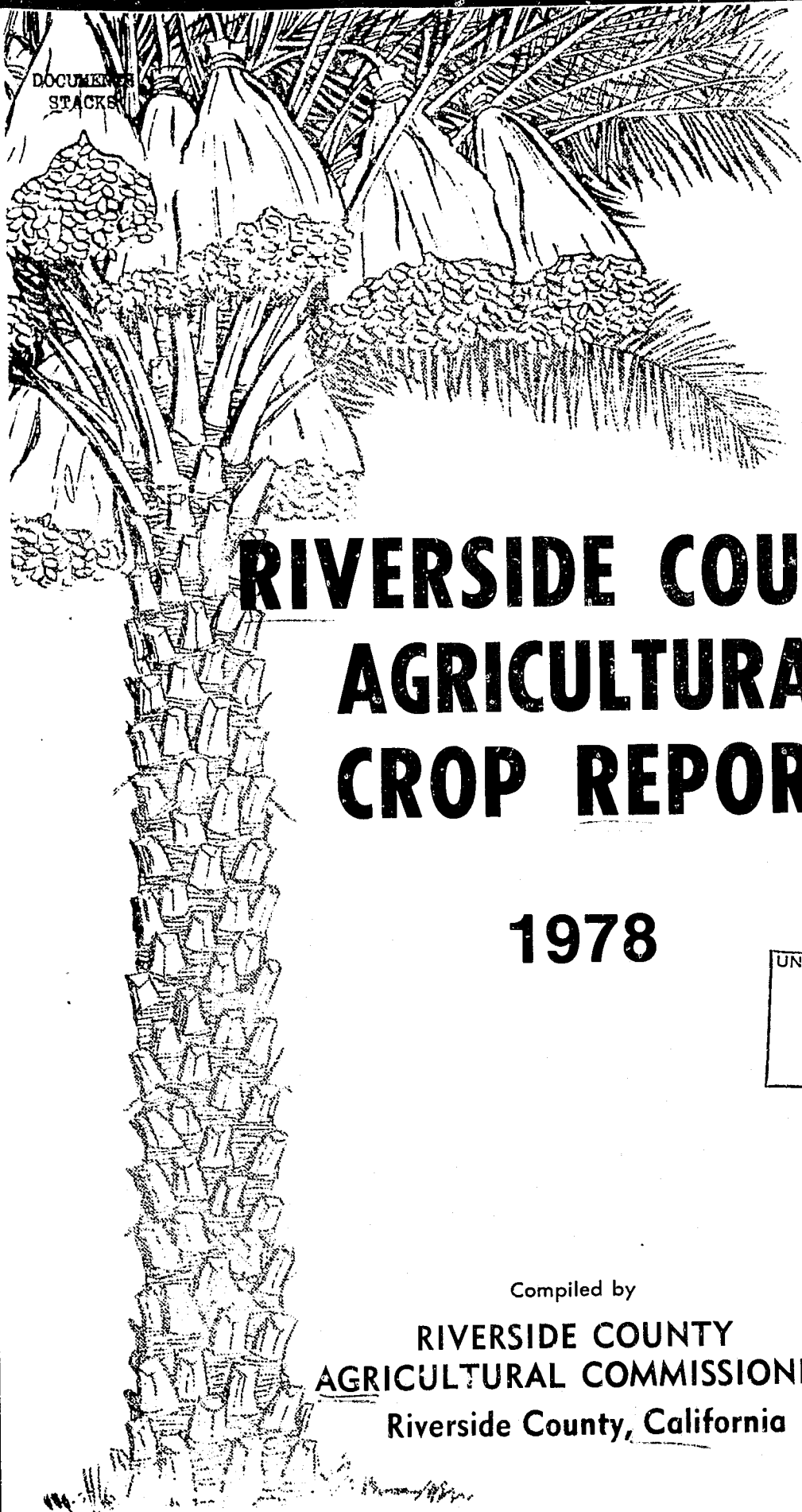

# RIVERSIDE COUNTY AGRICULTURAL CROP REPORT

## 1978

UNIVERSITY OF CALIFORNIA  
DAVIS  
MAR 7 1979  
GOV'T. DOCS. - LIBRARY

Compiled by  
**RIVERSIDE COUNTY  
AGRICULTURAL COMMISSIONER**  
Riverside County, California

Mr. R. E. Rominger, Director  
California Department of Food and Agriculture

Riverside County Board of Supervisors

Gentlemen:

In compliance with the requirements of Section 2279 of the California Agricultural Code, I hereby submit the annual report of the acreage, production and valuation of the agricultural products of Riverside County for the year 1978.

The gross value of agricultural crops was \$306,801,400, an increase of \$38,455,600 from the previous year, 1977. The value of livestock production was \$235,705,100, an increase of \$9,129,200 from 1977. The total value of farm products grown in Riverside County in 1978 amounted to \$541,506,500. This is a \$47,584,800 increase from the previous total of \$494,921,700 in 1977. The list of crops exceeding one million dollars in value totaled 33, two more than was recorded in 1977. Eggplant and oat hay were dropped while asparagus, bell peppers, okra, and radishes were added.

The reports for dates represents the 1977 production which was marketed in 1978. It must be emphasized that this report reflects a gross return and in no way represents a measure of profit to the producer. Every dollar received by farmers in Riverside County in 1978 can be multiplied by three. This figure, leading agricultural economists agree, is the average for most agricultural products. Therefore, \$542,506,500 becomes \$1,627,519,500 revenue generated to the total economy, again confirming agriculture as the leading industry in the county.

The valuable assistance of all those who have provided the information and records necessary for the compilation of this report is acknowledged and appreciated.

Respectfully submitted,

Robert M. Howie  
Agricultural Commissioner

## RIVERSIDE COUNTY Agricultural Acreage Statistics

CITRUS	Bearing Acreage	Non-Bearing	*Season's Planting	Total Acreage
Grapefruit — Desert	9,102	1,383	281	10,485
Summer	4,387	822	49	5,209
Lemons	7,429	592	23	8,021
Limes	44	22	22	66
Miscellaneous	130			130
Navels	8,898	167	31	9,065
Royal Mandarins	779	16	5	795
Tangelos	657	1	1	658
Tangerines	1,996	443	226	2,439
Valencias	8,203	17		8,220
TOTAL CITRUS	41,625	3,463	638	45,088
<b>DECIDUOUS (Including Grapes)</b>				
Almonds	15	5		20
Apples	21	4	4	25
Apricots	333	4		337
Avocados	3,373	2,400	1,209	5,773
Cherries	102	29		131
Dates	3,542	326	78	3,868
Figs	7	7	2	14
Grapes — Table	7,179	1,517	737	8,696
Wine	2,802	64	28	2,866
Nectarines	37	14		51
Olives	648	15		663
Peaches — Freestone, desert	112	33	9	145
Freestone, other	134	57	37	191
Pecans	40			40
Pistachio Nuts	47	90		137
Plums	75	5	5	80
Pomegranates	3			3
Walnuts	516			516
TOTAL DECIDUOUS	18,986	4,570	2,109	23,556
GRAND TOTAL	60,611	8,033	2,747	68,644

\*Included in non-bearing acreage

NOTE: VALUES ON ALL CROPS ARE F.O.B. — POINT OF SHIPMENT

## RIVERSIDE COUNTY Agricultural Production

### ORCHARD CROPS — CITRUS

Grapefruit — Desert	4,074,218
Summer	2,895,420
Lemons	2,875,602
Limes	4,106
Miscellaneous	51,339
Navels	2,971,932
Royal Mandarins	580,086
Tangelos	460,218
Tangerines — Desert	1,751,531
Other	26,076
Valencias	3,682,316
By Products — Grapefruit	5,490,768
Lemons	3,557,267
Limes	No available
Miscellaneous	17,442
Navels	2,322,378
Royal Mandarins	312,689
Tangelos	15,362
Tangerines	17,372
Valencias	1,749,648
TOTAL CITRUS	

### DECIDUOUS

Apples	1,520
Apricots — Fresh	1,700
Avocados	286,729
Cherries	3,840
Dates	14,634
Dates — By-Products	9,683
Figs	No harvest
Grapes — Table	
Thompson (Desert)	1,356,970
Beauty Seedless (Desert)	36,752
Cardinal (Desert)	252,454
Perlette (Desert)	1,758,899
Other (Desert)	225,749
Raisons (By-Products)	400
Grapes — Wine	5,000
Miscellaneous	No harvest
Nectarines	33,000
Olives	70
Peaches — Freestone (Desert)	50,988
Freestone (Other)	26,200
Plums	23,625
Pomegranates	No harvest
Walnuts	85
TOTAL DECIDUOUS	

### GRAND TOTAL — ORCHARD CROPS

### APIARY PRODUCTION

	Colonies 87,206	Lbs. Per Colony 59	Prod.
All Honey			5,145,916 lb
Beeswax			111,495 lb
Pollination			5,230 c
Queens			14,675
Nuclei			11,000
Total Riverside County Apiary Production Valuation			
Fees Collected for Pollination by Riverside Beekeepers			59,348 c

### TOTAL APIARY PRODUCTION VALUATION

NOTE: VALUES ON ALL CROPS ARE F.O.B. — POINT OF SHIPMENT

NOTE: VALUES ON ALL CROPS ARE F.O.B. — POINT OF SHIPMENT

DE COUNTY  
Production Statistics

Yield		Valuation
74 218	32 lb cartons	\$ 11,371,200.00
95 420	33 5 lb cartons	13,637,400.00
75 602	38 lb cartons	17,491,000.00
4 106	40 lb cartons	49,300.00
51 339	37 5 lb cartons	306,800.00
71 932	37 5 lb cartons	17,831,600.00
80 086	37 5 lb cartons	2,210,100.00
60 218	30 lb cartons	1,307,000.00
51 531	25 lb cartons	6,463,100.00
26 076	25 lb cartons	120,700.00
82 316	37 5 lb cartons	19,268,800.00
90 768	32 lb cartons	2,113,500.00
57 267	38 lb cartons	2,310,600.00
Available figures		
17 442	37 5 lb cartons	18,700.00
22 378	37 5 lb cartons	2,020,500.00
12 689	37 5 lb cartons	215,800.00
5 362	30 cartons	57,700.00
17 372	25 cartons	90,600.00
49 648	37 5 lb cartons	3,044,900.00
		\$99,929,300.00
1 520	40 lb cartons	\$ 10,900.00
1 700	tons	340,000.00
86 729	26 lb flats	2,832,900.00
3 840	25 lb lugs	48,000.00
14 634	tons	16,079,700.00
9 683	tons	3,050,100.00
No harvest		
356 970	22 lb lugs	13,678,300.00
36 752	22 lb lugs	477,000.00
252 454	22 lb lugs	3,135,500.00
758 899	22 lb lugs	21,247,500.00
226 749	22 lb lugs	2,471,600.00
400	tons	640,000.00
5 000	tons	1,750,000.00
No harvest		
3 000	lugs	55,200.00
70	tons	14,000.00
50 988	9 lb lugs	344,200.00
26 200	24 lb lugs	110,000.00
23 625	28 lb lugs	113,400.00
No harvest		
85	tons	76,500.00
		\$66,474,800.00
		\$166,404,100.00

TRUCK CROPS

	Yield	Valuation
Asparagus	43,661 — 30 lb. crates	\$1,040,300.00
Beans — Green — Desert	77,285 — 28 lb. crates	695,600.00
Beets — Table	14,600 — 45 lb. crates	80,000.00
Berries — Strawberry	7,500 — 9 lb. flats	28,100.00
Broccoli	196,936 — 25 lb. cartons	575,100.00
Cabbage	315,269 — 50 lb. cartons	1,108,600.00
Carrots — Desert	2,262,232 — 48 lb. cartons	11,062,300.00
Other	776,895 — 48 lb. cartons	4,272,900.00
Cauliflower	47,700 — 23 lb. cartons	204,800.00
Corn — Desert	1,231,146 — 45 lb. cartons	5,749,500.00
Other	30,000 — 30 lb. cartons	150,000.00
Cucumbers — Miscellaneous	20,510 — 28 lb. cartons	159,300.00
Eggplant	162,380 — 20 lb. lugs	748,900.00
Endive	55,364 — 35 lb. crates	229,700.00
Garlic	338 — tons	38,900.00
Lettuce — Head	4,900,900 — 43 lb. cartons	15,170,500.00
Loose Leaf	98,750 — 22 lb. crates	411,800.00
Melons — Cantaloupes — Desert	1,236,425 — 83 lb. crates	11,123,000.00
Other	46,950 — 83 lb. crates	281,700.00
Casabas	42,000 — 44 lb. crates	105,000.00
Crenshaws	95,840 — 44 lb. crates	310,900.00
Honeydews	326,797 — 45 lb. crates	653,600.00
Miscellaneous	875 — 44 lb. crates	7,400.00
Watermelon — Desert	9,600 — tons	\$1,152,000.00
Other	8,242 — tons	527,500.00
Miscellaneous Vegetables	154,954 — 28 lb. lugs	859,400.00
Okra	164,000 — 18 lb. lugs	1,148,000.00
Onions — Dry	347,342 — 50 lb. sacks	1,269,500.00
Dehydrator	42,000 — tons	2,604,000.00
Green	388,506 — 35 lb. cartons	1,608,400.00
Parsnips	108,000 — 50 lb. lugs	607,500.00
Peppers — Bell	92,994 — 30 lb. cartons	1,384,300.00
Potatoes — Fall	841,500 — 100 lb. sacks	3,551,100.00
Spring	1,085,480 — 100 lb. sacks	4,711,000.00
Pumpkins	750 — tons	90,000.00
Radishes	270,380 — 25 lb. poly bags	1,133,300.00
Romaine	195,062 — 35 lb. cartons	1,116,700.00
Squash — Banana	2,850 — tons	248,200.00
Miscellaneous	27,857 — 28 lb. lugs	28,500.00
Summer	160,616 — 20 lb. lugs	1,302,000.00
Tomatoes — Cannery	47,150 — tons	2,631,900.00
Table — Desert	6,000 — 20 lb. lugs	24,600.00
Table — Other	28,700 — 28 lb. lugs	200,900.00
Turnips	69,966 — 50 lb. cartons	419,800.00
TOTAL TRUCK CROPS		\$80,826,500.00

DUCTION (Estimated)

Per Colony	Lbs. of Honey	Valuation
59	5,145.916	
Production	Rate	Valuation
45,916 lbs	\$ .455	\$2,341,392.00
11,495 lbs	1.75	195,053.00
5,230 colonies	9.00	47,070.00
14,675	3.50	51,363.00
11,000	10.50	115,500.00
Valuation		\$2,750,378.00
59,348 colonies	11.52	\$ 665,885.00
ON		\$3,416,200.00

NURSERY STOCK PRODUCTION

Nursery Stock	Production	Valuation
Cut Flowers and Cut Greens	4,200	\$ 26,600.00
Potted Plants	1,165,800	2,069,500.00
Bulbs, Corms, Rhizomes, Roots and Tubers	3,857,800	203,500.00
Flower Seeds	36 lbs.	3.60
Propagative Material	434,493	37.60
Bedding Plants	5,637,954	804.30
Rose Plants	3,000	12.70
Ornamental Trees, Shrubs, Etc.	279,652	811.50
Christmas Trees	18,250	221.00
Herbaceous Perennials	4,800	2.40
Turf	12,623,600 sq. ft.	2,272.20
Nursery Other Than Ornamentals	1,071,579	1,052.30
TOTAL NURSERY VALUATION		\$7,517,200.00

F.O.B. — POINT OF SHIPMENT

NOTE: VALUES ON ALL CROPS ARE F.O.B. — POINT OF SHIPMENT

# POINT OF SHIPMENT

Yield	Valuation	Total Acreage
30 lb crates	\$1,040,300.00	389
28 lb crates	695,600.00	377
45 lb crates	80,000.00	28
9 lb flats	28,100.00	5
25 lb cartons	575,100.00	412
50 lb cartons	1,109,600.00	690
48 lb cartons	11,062,300.00	5,764
28 lb cartons	4,272,900.00	1,715
43 lb cartons	204,800.00	150
23 lb cartons	5,749,500.00	6,514
45 lb cartons	150,000.00	150
30 lb cartons	159,300.00	14
28 lb cartons	748,900.00	320
20 lb lugs	229,700.00	76
35 lb crates	38,900.00	52
tons	15,170,500.00	8,700
43 lb cartons	411,800.00	125
22 lb crates	11,123,000.00	6,515
83 lb crates	281,700.00	256
83 lb crates	105,000.00	70
24 lb crates	310,900.00	196
44 lb crates	653,600.00	329
45 lb crates	7,400.00	7
54 lb crates	\$1,152,000.00	1,200
tons	527,500.00	760
2 tons	859,400.00	528
4 lb lugs	1,148,000.00	410
18 lb lugs	1,269,500.00	740
50 lb sacks	2,604,000.00	3,000
tons	1,608,400.00	976
35 lb cartons	607,500.00	530
50 lb lugs	1,384,300.00	210
30 lb cartons	3,551,100.00	3,490
100 lb sacks	4,711,000.00	3,560
100 lb sacks	90,000.00	80
tons	1,133,300.00	1,020
25 lb poly bags	1,116,700.00	384
35 lb cartons	248,200.00	510
tons	28,500.00	50
28 lb lugs	1,302,000.00	650
20 lb lugs	2,631,900.00	1,600
tons	24,600.00	15
20 lb lugs	200,900.00	52
28 lb lugs	419,800.00	427
50 lb cartons		
	\$80,826,500.00	53,046

## POULTRY PRODUCTION

Production	Valuation
4,300	\$ 26,600.00
1,165,800	2,069,500.00
3,857,800	203,500.00
36 lbs.	3,600.00
434,493	37,600.00
5,637,954	804,300.00
3,000	12,700.00
279,652	811,500.00
18,250	221,000.00
4,800	2,400.00
12,623,600 sq. ft.	2,272,200.00
1,071,579	1,052,300.00
	\$7,517,200.00

## FIELD CROPS (Including Seeds)

Yield	Valuation	Total Acreage	
Alfalfa — Hay	314,323 —	tons \$16,797,200.00	42,348
Seed	31,500 —	lbs. 31,500.00	90
Beans — Dry	47,253 —	100 lb. sacks 956,900.00	2,878
Beets — Sugar	26,048 —	tons 599,100.00	1,184
Corn — Ensilage	39,435 —	tcns 670,400.00	1,274
Milo Maize	2,000 —	tons 24,000.00	200
Cotton — Short Staple	49,640 —	500 lb. bales 15,722,000.00	30,240
Seed	20,066 —	tons 2,026,600.00	
Grain — Barley	16,515 —	tons 1,624,700.00	18,337
Milo Maize	4,665 —	tons 403,300.00	2,695
Oats	1,766 —	tons 176,600.00	6,855
Wheat	42,364 —	tons 4,075,800.00	22,662
Hay — Barley	10,143 —	tons 393,500.00	3,676
Oats	17,131 —	tons 891,700.00	6,880
Other	150 —	tons 3,000.00	150
Miscellaneous Seed	35,134 —	lbs. 87,900.00	80
Pasture — Permanent	17,181 —	acres 3,099,100.00	17,181
Other	28,000 —	acres 560,000.00	28,000
Soybeans	1,360 —	bu. 8,800.00	80
Sudan	24,502 —	tons 494,200.00	2,084
<b>TOTAL FIELD AND SEED CROPS</b>			<b>\$48,637,300.00 186,894</b>

## RIVERSIDE COUNTY LIVESTOCK ESTIMATE

	VALUATION
<b>DAIRY CATTLE</b>	
62,145 dairy cows	
132,923,875 gals. of milk	\$120,830,500.00
<b>POULTRY</b>	
8,037,000 hens (year end count)	
160,740,000 dozen eggs	72,333,000.00
4,179,000 hens marketed	1,478,000.00
2,306,000 chicks, starter pullets and squabs	1,681,000.00
<b>TURKEYS</b>	
320,000 turkeys marketed	3,384,000.00
Miscellaneous (eggs and poult)	2,121,000.00
<b>HOGS</b>	
2,875 hogs marketed	298,400.00
<b>SHEEP</b>	
66,000 lambs marketed	4,957,000.00
1,300 ewes marketed	20,400.00
498,000 lbs. of wool	379,300.00
<b>BEEF</b>	
53,762 head marketed — 25,360,668 lbs. gained	14,461,800.00
23,500 dairy cows marketed	11,074,400.00
38,000 dairy calves marketed	2,470,000.00
<b>RABBITS</b>	
1,400 does	
30,000 fryers marketed	162,000.00
1,800 roasters and stewing rabbits marketed	8,700.00
16,000 lbs. of hides	45,600.00
<b>TOTAL LIVESTOCK ESTIMATE</b>	<b>\$235,705,100.00</b>

NOTE: VALUES ON ALL CROPS ARE F.O.B. — POINT OF SHIPMENT

1977



CITRUS AUTOMATION

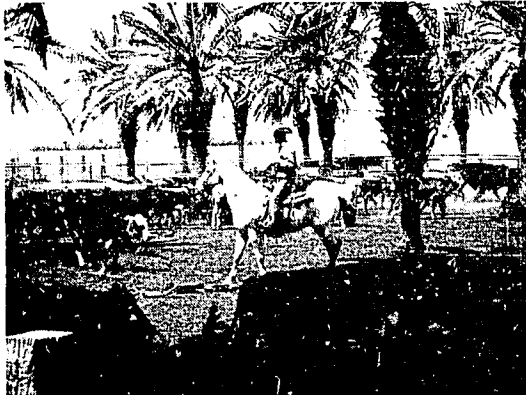

DOUBLE CROPPING



GROWN LOCALLY

1. Grapes — Table .....
2. Grapefruit .....
3. Cotton .....
4. Navels .....
5. Alfalfa .....
6. Valencias .....
7. Lemons .....
8. Carrots .....
9. Lettuce, Head .....
10. Grains, Cereal .....
11. Dates .....
12. Potatoes .....
13. Nursery .....
14. Corn, Sweet .....
15. Tangerines .....
16. Melons, Cantaloupe ...
17. Tomatoes, Cannery ...
18. Onions, Green .....
19. Pasture, Permanent ...
20. Grapes, Wine .....
21. Royal Mandarins .....
22. Onions, Dehydrator ...
23. Onions, Dry .....
24. Apiculture .....
25. Avocados .....
26. Romaine .....
27. Cabbage .....
28. Hay, Oats .....
29. Eggplant .....
30. Watermelon .....
31. Squash, Summer .....

Alessandro District .....

Coachella Valley .....

Palo Verde Valley .....

### CROP

Orchard (Incl. Grapes) .....

Truck .....

Field .....

TOTAL ACREAGE .....

### CROP

Orchard (Incl. Grapes) .....

Truck .....

Field .....

Nursery .....

Apiculture .....

TOTAL CROP VALUATION ... \$11

LIVESTOCK ESTIMATE .....

NOTE: VALUES ON ALL CROPS A

# MAJOR CROPS

## One Million or More Returns

1977		1978	
1. Grapes — Table .....	\$36,050,100.00	1. Grapes — Table .....	\$41,649,900.00
2. Grapefruit .....	22,242,700.00	2. Grapefruit .....	27,122,100.00
3. Cotton .....	20,395,700.00	3. Valencias .....	22,313,700.00
4. Navels .....	17,697,800.00	4. Navels .....	19,852,100.00
5. Alfalfa .....	17,648,200.00	5. Lemons .....	19,801,600.00
6. Valencias .....	14,070,000.00	6. Dates .....	19,122,600.00
7. Lemons .....	12,979,800.00	7. Cotton .....	17,748,600.00
8. Carrots .....	12,427,500.00	8. Alfalfa .....	16,828,700.00
9. Lettuce, Head .....	12,422,200.00	9. Carrots .....	15,335,200.00
10. Grains, Cereal .....	12,186,400.00	10. Lettuce, Head .....	15,170,500.00
11. Dates .....	10,957,200.00	11. Melons, Cantaloupe ...	11,404,700.00
12. Potatoes .....	9,948,600.00	12. Potatoes .....	8,262,100.00
13. Nursery .....	9,658,400.00	13. Nursery .....	7,517,200.00
14. Corn, Sweet .....	6,231,300.00	14. Tangerines .....	6,675,400.00
15. Tangerines .....	4,576,500.00	15. Grains, Cereal .....	6,280,400.00
16. Melons, Cantaloupe ...	3,963,600.00	16. Corn, Sweet .....	5,899,500.00
17. Tomatoes, Cannery ...	3,645,100.00	17. Apiculture .....	3,416,300.00
18. Onions, Green .....	3,066,000.00	18. Pasture, Permanent ...	3,090,100.00
19. Pasture, Permanent ...	2,897,300.00	19. Avocados .....	2,832,900.00
20. Grapes, Wine .....	2,787,700.00	20. Tomatoes, Cannery ..	2,631,900.00
21. Royal Mandarins .....	2,754,400.00	21. Onions, Dehydrator ...	2,604,000.00
22. Onions, Dehydrator ...	2,205,000.00	22. Royal Mandarins .....	2,425,900.00
23. Onions, Dry .....	2,160,000.00	23. Grapes, Wine .....	1,750,000.00
24. Apiculture .....	1,682,600.00	24. Watermelon .....	1,679,500.00
25. Avocados .....	1,625,300.00	25. Onions, Green .....	1,608,400.00
26. Romaine .....	1,611,700.00	26. Peppers, Bell .....	1,384,300.00
27. Cabbage .....	1,336,100.00	27. Squash, Summer .....	1,302,000.00
28. Hay, Oats .....	1,257,600.00	28. Onions, Dry .....	1,269,500.00
29. Eggplant .....	1,117,500.00	29. Okra .....	1,148,000.00
30. Watermelon .....	1,101,500.00	30. Radishes .....	1,133,300.00
31. Squash, Summer .....	1,094,500.00	31. Romaine .....	1,116,700.00
		32. Cabbage .....	1,108,600.00
		33. Asparagus .....	1,040,300.00

### INCOME — AGRICULTURAL CROPS

	1977	1978
Alessandro District .....	\$ 89,767,200.00	\$ 99,157,000.00
Coachella Valley .....	107,030,600.00	126,311,700.00
Palo Verde Valley .....	60,207,000.00	70,399,200.00

### Recapitulation

#### ACREAGE STATISTICS

CROP	1974	1975	1976	1977	1978
Orchard (Incl. Grapes) .....	74,437	75,371	70,029	67,437	68,644
Truck .....	47,881	51,527	52,363	48,263	53,046
Field .....	231,161	234,831	228,043	226,443	186,894
<b>TOTAL ACREAGE .....</b>	<b>353,479</b>	<b>361,729</b>	<b>350,435</b>	<b>342,143</b>	<b>308,584</b>

#### CROP VALUATION F.O.B.

CROP	1974	1975	1976	1977	1978
Orchard (Incl. Grapes) .....	75,676,500	\$116,606,600	\$130,094,200	\$127,240,400	\$166,404,100
Truck .....	56,848,300	81,621,600	73,460,000	71,579,800	80,826,500
Field .....	58,927,300	59,258,200	65,718,000	58,184,600	48,637,300
Nursery .....	5,920,600	6,115,500	6,513,400	9,658,400	7,517,200
Apiculture .....	1,565,600	1,850,300	1,144,600	1,682,600	3,416,300
<b>TOTAL CROP VALUATION ...</b>	<b>\$198,938,000</b>	<b>\$265,452,200</b>	<b>\$276,930,200</b>	<b>\$268,345,800</b>	<b>\$306,801,400</b>
<b>LIVESTOCK ESTIMATE .....</b>	<b>192,862,000</b>	<b>193,701,800</b>	<b>215,970,200</b>	<b>226,575,900</b>	<b>235,705,100</b>

NOTE: VALUES ON ALL CROPS ARE F.O.B. — POINT OF SHIPMENT



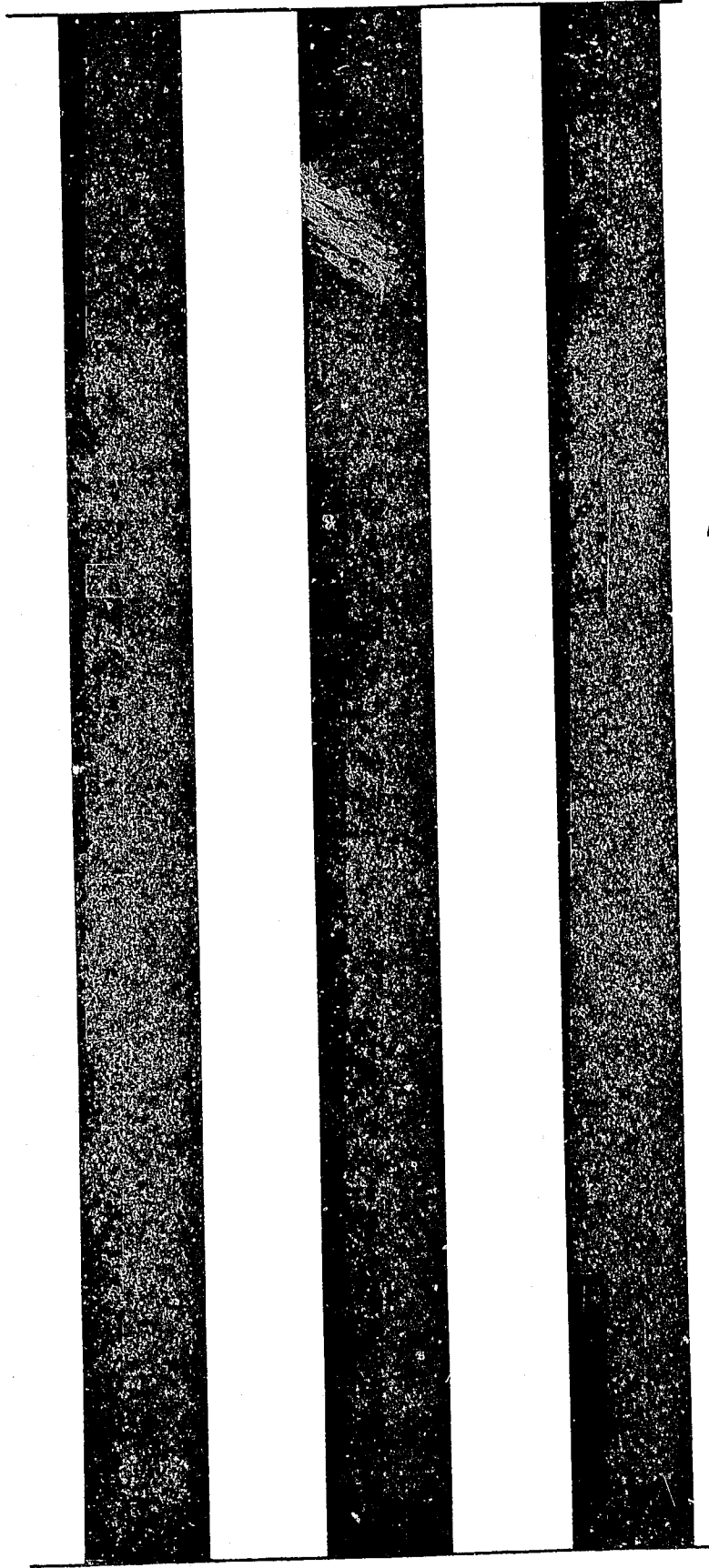

1979

DOCUMENTS  
STACKS

LIBRARY USE ONLY

1979

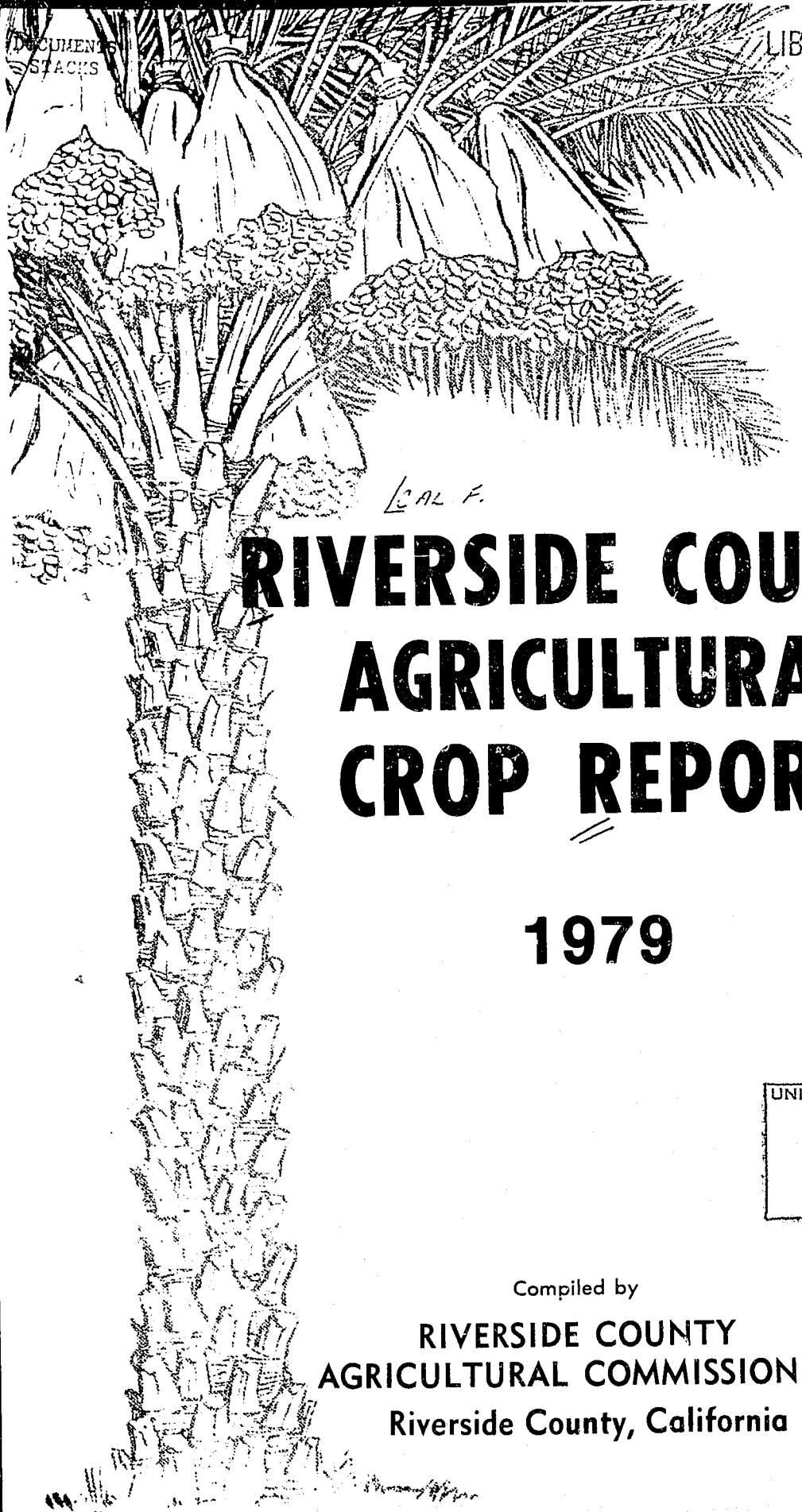

*CAL F.*

# **RIVERSIDE COUNTY AGRICULTURAL CROP REPORT**

*AG 2000*

## **1979**

UNIVERSITY OF CALIFORNIA  
DAVIS  
JUL 27 1979  
GOV'T. DOCS. - LIBRARY

Compiled by  
**RIVERSIDE COUNTY  
AGRICULTURAL COMMISSIONER**  
Riverside County, California

Mr. R. E. Rominger, Director  
California Department of Food and Agriculture

Riverside County Board of Supervisors

Gentlemen:

In compliance with the requirements of Section 2279 of the California Agricultural Code, I hereby submit the annual report of the acreage, production and valuation of the agricultural products of Riverside County for the year 1979.

The gross value of agricultural crops was \$342,552,200, an increase of \$35,750,800 from the previous year, 1978. The value of livestock production was \$289,170,800, an increase of \$53,465,700 from 1978. The total value of farm products grown in Riverside County in 1979 amounted to \$631,723,000. This is a \$90,216,500 increase from the previous total of \$541,506,500 in 1978. The list of crops exceeding one million dollars in value totaled 39, six more than was recorded in 1978. Radishes and summer squash were dropped while broccoli, green beans, barley hay, eggplant, loose leaf lettuce, oat hay, sugar beets and tangelos were added.

The reports for dates represents the 1978 production which was marketed in 1979. It must be emphasized that this report reflects a gross return and in no way represents a measure of profit to the producer. Every dollar received by farmers in Riverside County in 1979 can be multiplied by three. This figure, leading agricultural economists agree, is the average for most agricultural products. Therefore, \$631,723,000 becomes \$1,895,169,000 revenue generated to the total economy, again confirming agriculture as the leading industry in the county.

The valuable assistance of all those who have provided the information and records necessary for the compilation of this report is acknowledged and appreciated.

Respectfully submitted,

Robert M. Howie  
Agricultural Commissioner

## RIVERSIDE COUNTY Agricultural Acreage Statistics

CITRUS	Bearing Acreage	Non-Bearing	*Season's Planting	Total Acreage
Grapefruit — Desert	9,663	819	42	10,482
Summer	4,553	564	3	5,117
Lemons	7,786	181		7,967
Limes	44	16		60
Miscellaneous	73	37		110
Navels	8,766	108		8,874
Royal Mandarins	757	18	2	775
Tangelos	591	17	16	608
Tangerines	1,905	587	137	2,492
Valencias	7,950	27	5	7,977
<b>TOTAL CITRUS</b>	<b>42,088</b>	<b>2,374</b>	<b>205</b>	<b>44,462</b>
<b>DECIDUOUS (Including Grapes)</b>				
Almonds	15	5		20
Apples	21	4		25
Apricots	335	2		337
Avocados	4,612	1,408	296	6,020
Cherries	119	12		131
Dates	3,580	367	84	3,947
Figs	10	2		12
Grapes — Table	7,704	1,792	851	9,496
Wine	2,842	21	12	2,863
Miscellaneous	3			3
Nectarines	44	7		51
Olives	662			662
Peaches — Freestone, desert	115	63	54	178
Freestone, other	140	51		191
Pecans	41			41
Pistachio Nuts	81	53		134
Plums	75	5		80
Pomegranates		1		1
Walnuts	475			475
<b>TOTAL DECIDUOUS</b>	<b>20,874</b>	<b>3,793</b>	<b>1,297</b>	<b>24,667</b>
<b>GRAND TOTAL</b>	<b>62,962</b>	<b>6,167</b>	<b>1,502</b>	<b>69,129</b>

\*Included in non-bearing acreage

NOTE: VALUES ON ALL CROPS ARE F.O.B. — POINT OF SHIPMENT

RIVERSIDE COUNTY

## Agricultural Production

### ORCHARD CROPS — CITRUS

Grapefruit — Desert	4,218,934
Summer	2,167,178
Lemons	3,180,627
Limes	2,328
Miscellaneous	14,220
Navels	2,331,276
Royal Mandarins	332,323
Tangelos	330,300
Tangerines — Desert	927,220
Other	21,607
Valencias	1,643,110
By Products — Grapefruit	2,985,664
Lemons	1,667,708
Navels	578,370
Royal Mandarins	194,549
Tangelos	71,079
Tangerines	235,743
Valencias	175
<b>TOTAL CITRUS</b>	<b>17,757</b>

### DECIDUOUS

Apples	4,500
Apricots — Fresh	2,500
Avocados	409,608
Cherries	4,608
Dates	13,470
Dates — By-Products	6,512
Figs	No harvest
Grapes — Table	
Thompson (Desert)	1,596,058
Beauty Seedless (Desert)	55,993
Cardinal (Desert)	296,026
Perlette (Desert)	1,791,782
Other (Desert)	344,905
Raisins (By-Products)	570
Grapes — Wine	10,525
Miscellaneous	2,109
Nectarines	10
Olives	No harvest
Peaches — Freestone (Desert)	57,326
Freestone (Other)	53,600
Plums	21,400
Pomegranates	No harvest
Walnuts	80
<b>TOTAL DECIDUOUS</b>	<b>4,977</b>

### GRAND TOTAL — ORCHARD CROPS

### APIARY PRODUCTION

	Colonies	Lbs. Per Colony
	87,206	41
All Honey		3,602,141 lbs.
Beeswax		75,045 lbs.
Pollination		5,230 col.
Queens		14,500
Nuclei		11,000
Total Riverside County Apiary Production Valuation		
Fees Collected for Pollination by Riverside Beekeepers		60,000 col.

### TOTAL APIARY PRODUCTION VALUATION

NOTE: VALUES ON ALL CROPS ARE F.O.B. — POINT OF SHIPMENT

NOTE: VALUES ON ALL CROPS ARE F.O.B. — POINT OF SHIPMENT

IVERSIDE COUNTY

Production Statistics

Yield	Valuation
4,218,934 — 32 lb cartons	\$20,222,600.00
2,167,178 — 33 5 lb cartons	12,764,700.00
3,180,627 — 38 lb cartons	21,339,600.00
2,328 — 40 lb cartons	30,700.00
14,220 — 37 5 lb cartons	64,900.00
2,331,276 — 37 5 lb cartons	16,202,400.00
332,323 — 37 5 lb cartons	2,037,100.00
330,300 — 30 lb cartons	1,420,400.00
927,220 — 25 lb cartons	4,691,700.00
21,607 — 25 lb cartons	110,200.00
1,643,110 — 37 5 lb cartons	11,820,900.00
2,985,664 — 32 lb cartons	1,496,900.00
1,667,708 — 38 lb cartons	1,595,300.00
578,370 — 37 5 lb cartons	578,400.00
194,549 — 37 5 lb cartons	153,700.00
71,079 — 30 lb cartons	41,200.00
235,743 — 25 lb cartons	96,000.00
75 — 37 5 lb cartons	765,800.00
	\$95,432,500.00

4,500 — 40 lb cartons	\$ 25,900.00
2,500 — tons	562,500.00
409,608 — 26 lb flats	3,727,400.00
4,608 — 25 lb lugs	57,600.00
13,470 — tons	16,286,000.00
6,512 — tons	2,611,300.00
No harvest	

1,596,058 — 22 lb lugs	18,131,200.00
55,993 — 22 lb lugs	663,500.00
296,026 — 22 lb lugs	3,277,000.00
1,791,782 — 22 lb lugs	23,705,300.00
344,905 — 22 lb lugs	4,094,100.00
570 — tons	627,000.00
10,525 — tons	3,810,100.00
2,109 — 15 lb lugs	19,900.00
70 — 24 lb	99,900.00

No harvest	
57,326 — 9 lb lugs	472,900.00
53,600 — 24 lb lugs	214,400.00
21,400 — 28 lb lugs	74,900.00
No harvest	
80 — tons	36,000.00
	\$ 78,796,900.00

OPS ..... \$174,229,400.00

TRUCK CROPS

	Yield	Valuation
Asparagus .....	71,660 — 30 lb. crates	\$1,670,600
Beans — Green — Desert .....	140,610 — 28 lb. crates	1,006,100
Beets — Table .....	8,250 — 45 lb. crates	45,400
Berries — Strawberry .....	7,400 — 9 lb. flats	33,800
Broccoli .....	292,160 — 25 lb. cartons	1,688,700
Cabbage .....	305,312 — 50 lb. cartons	1,659,200
Carrots — Desert .....	1,824,768 — 48 lb. cartons	7,791,800
Other .....	237,000 — 48 lb. cartons	888,800
Cauliflower .....	110,760 — 23 lb. cartons	512,500
Corn — Desert .....	1,043,100 — 45 lb. cartons	5,319,800
Other .....	67,950 — 30 lb. cartons	356,700
Cucumbers — Miscellaneous .....	6,300 — 28 lb. cartons	25,200
Eggplant .....	242,060 — 20 lb. lugs	1,237,400
Endive .....	61,992 — 35 lb. crates	317,400
Escarole .....	10,234 30 lb. cartons	61,400
Garlic .....	1,588 — tons	238,700
Lettuce — Head .....	4,569,975 — 43 lb. cartons	14,053,600
Loose Leaf .....	236,688 — 22 lb. crates	1,133,900
Melons — Cantaloupes — Desert .....	997,600 — 83 lb. crates	7,234,900
Cantaloupes — Other .....	56,000 — 83 lb. crates	313,600
Casabas .....	12,000 — 4 lb. crates	48,000
Crenshaws .....	36,000 — 44 lb. crates	180,000
Honeydews .....	255,000 — 45 lb. crates	765,000
Miscellaneous .....	44,550 — 44 lb. crates	147,000
Watermelon — Desert .....	12,640 — tons	1,137,600
Other .....	6,285 — tons	377,100
Miscellaneous Vegetables .....	48,024 — 28 lb. lugs	740,300
Okra .....	206,250 — 18 lb. lugs	1,567,500
Onions — Dry .....	291,139 — 50 lb. sacks	1,291,400
Dehydrator .....	72,800 — tons	4,513,600
Green .....	373,140 — 35 lb. cartons	1,373,300
Oriental Vegetables .....	29,400 — 40 lb. cartons	161,700
Parsley .....	168,700 — 15 lb. cartons	946,400
Parsnips .....	66,600 — 50 lb. lugs	363,000
Peppers — Bell .....	129,212 — 30 lb. cartons	1,352,400
Chili .....	556 18 lb lugs	1,800
Potatoes — Fall .....	653,700 — 100 lb sacks	6,079,400
Spring .....	1,269,660 — 100 lb. sacks	4,824,700
Pumpkins .....	225 — tons	13,500
Radishes .....	207,060 — 25 lb. poly bags	710,100
Romaine .....	647,975 — 35 lb. cartons	3,177,700
Spinach .....	12,870 20 lb. cartons	75,000
Squash — Banana .....	2,760 — tons	225,600
Summer .....	228,094 — 20 lb. lugs	828,500
Tomatoes — Cannery .....	70,760 — tons	4,150,800
Table — Desert .....	3,200 — 20 lb. lugs	13,600
Table — Other .....	1,500 — 28 lb. lugs	5,300
Tomatillos .....	4,375 18 lb. lugs	31,500
Turnips .....	158,600 — 30 lb. cartons	967,500

TOTAL TRUCK CROPS ..... \$81,658,500.00

NURSERY STOCK PRODUCTION

Nursery Stock	Production
Cut Flowers and Cut Greens .....	121,300
Potted Plants .....	1,641,353
Bulbs, Corms, Rhizomes, Roots and Tubers .....	5,604,000
Flower Seeds .....	None
Propagative Material .....	415,760
Bedding Plants .....	1,259,267
Rose Plants .....	3,380
Ornamental Trees, Shrubs, Etc. ....	3,737,738
Christmas Trees .....	21,600
Herbaceous Perennials .....	None
Turf .....	29,202,220 sq. ft.
Nursery Other Than Ornamentals .....	336,956

TOTAL NURSERY VALUATION ..... \$ 1,000,000.00

NOTE: VALUES ON ALL CROPS ARE F.O.B. — POINT OF SHIPMENT

PRODUCTION (Estimated)

Lbs Per Colony	Lbs. of Honey	Valuation
41	3,602,141	
Production	Rate	Valuation
3,602,141 lbs	\$ .47	\$1,693,006.00
75,045 lbs	1.75	131,329.00
5,230 colonies	10.00	52,300.00
14,500	3.50	50,750.00
11,000	10.50	115,500.00
Production Valuation .....		\$2,042,885.00
60,000 colonies	\$11.50	\$ 690,000.00
VALUATION .....		\$2,732,900.00

ARE F.O.B. — POINT OF SHIPMENT

# O.B. — POINT OF SHIPMENT

Yield	Valuation	Total Acreage
71.660 -- 30 lb crates	\$1,670,600.00	574
140.610 -- 28 lb crates	1,006,100.00	417
8.250 -- 45 lb crates	45,400.00	15
7.400 -- 9 lb flats	33,800.00	4
292.160 -- 25 lb cartons	1,688,700.00	913
305.312 -- 50 lb cartons	1,659,200.00	583
1,824.768 -- 48 lb cartons	7,791,800.00	5,184
237.000 -- 48 lb cartons	888,800.00	1,040
110.760 -- 23 lb cartons	512,500.00	330
1,043.100 -- 45 lb cartons	5,319,800.00	4,575
67.950 -- 30 lb cartons	356,700.00	151
6.300 -- 28 lb cartons	25,200.00	28
242.060 -- 20 lb lugs	1,237,400.00	323
61.992 -- 35 lb crates	317,400.00	92
10.234 -- 30 lb. cartons	61,400.00	14
1.588 tons	238,700.00	225
4,569.975 -- 43 lb cartons	14,053,600.00	8,908
236.688 -- 22 lb crates	1,133,900.00	320
997.600 -- 83 lb crates	7,234,900.00	6,000
56.000 -- 83 lb crates	313,600.00	350
12.000 -- 44 lb crates	48,000.00	20
36.000 -- 44 lb crates	180,000.00	60
255.000 -- 45 lb crates	765,000.00	340
44.550 -- 44 lb crates	147,000.00	85
12.640 -- tons	1,137,600.00	1,264
6.285 -- tons	377,100.00	630
48.024 -- 28 lb lugs	740,300.00	396
206.250 -- 18 lb lugs	1,567,500.00	375
291.139 -- 50 lb sacks	1,291,400.00	648
72.800 -- tons	4,513,600.00	5,200
373.140 -- 35 lb cartons	1,373,300.00	875
29.400 -- 40 lb. cartons	161,700.00	28
168.700 -- 15 lb. cartons	946,400.00	140
66.600 -- 50 lb lugs	363,000.00	380
129.212 -- 30 lb cartons	1,352,100.00	272
556 -- 18 lb lugs	1,800.00	8
653.700 -- 100 lb sacks	6,079,400.00	2,690
1,269.660 -- 100 lb sacks	4,824,700.00	3,810
225 -- tons	13,500.00	45
207.060 -- 25 lb poly bags	710,100.00	710
647.975 -- 35 lb cartons	3,177,700.00	880
12.870 -- 20 lb. cartons	75,000.00	15
2.760 -- tons	225,600.00	330
228.094 -- 20 lb lugs	828,500.00	498
70.760 -- tons	4,150,800.00	2,960
3.200 -- 20 lb lugs	13,600.00	8
1.500 -- 28 lb lugs	5,300.00	6
4.375 -- 18 lb. lugs	31,500.00	7
158.600 -- 50 lb cartons	967,500.00	520
	\$81,658,500.00	53,246

## ERY STOCK PRODUCTION

Production	Valuation
121,300	\$ 104,300.00
1,641,353	2,740,400.00
5,604,000	356,000.00
None	
415,760	56,900.00
1,259,267	670,200.00
3,380	19,100.00
3,737,738	1,973,200.00
21,600	260,800.00
None	
29,202,220 sq. ft.	5,743,200.00
336,956	954,600.00
	\$ 12,878,700.00

## RE F.O.B. — POINT OF SHIPMENT

## FIELD CROPS (Including Seeds)

Yield	Valuation	Total Acreage	
Alfalfa — Hay.....	316,421 — tons	\$25,056,300.00	43,216
Seed.....	40,500 — lbs.	40,500.00	90
Beans — Dry.....	19,520 — 100 lb. sacks	446,600.00	1,120
Beets — Sugar.....	19,125 — tons	1,071,000.00	765
Corn — Ensilage.....	15,250 — tons	381,300.00	610
Milo Maize.....	750 — tons	90,000.00	300
Cotton — Short Staple.....	72,300 — 500 lb. bales	22,488,000.00	30,550
Seed.....	29,108 — tons	3,201,800.00	
Grain — Barley.....	35,673 — tons	3,918,500.00	35,584
Milo Maize.....	3,790 — tons	259,100.00	1,570
Oats.....	1,131 — tons	135,700.00	850
Wheat.....	47,770 — tons	5,724,400.00	21,272
Hay — Barley.....	12,000 — tons	1,020,000.00	4,000
Oats.....	17,950 — tons	1,433,500.00	5,990
Other.....	7,500 — tons	243,800.00	4,000
Miscellaneous Seed.....	49,000 — lbs.	147,000.00	130
Pasture — Permanent.....	17,171 — acres	3,304,900.00	17,171
Other.....	30,000 — acres	1,458,700.00	30,000
Soybeans.....	36,000 — bu.	234,000.00	1,200
Sudan.....	21,130 — tons	397,600.00	2,340
<b>TOTAL FIELD AND SEED CROPS.....</b>		<b>\$71,052,700.00</b>	<b>200,708</b>

## RIVERSIDE COUNTY LIVESTOCK ESTIMATE

	VALUATION
<b>DAIRY CATTLE</b>	
72,636 dairy cows	
155,303,850 gals. of milk.....	\$162,198,700.00
<b>POULTRY</b>	
7,814,000 hens (year end count)	
156,280,000 dozen eggs.....	77,359,000.00
4,063,000 hens marketed	1,677,000.00
2,423,000 chicks, starter pullets and squabs.....	1,751,000.00
<b>TURKEYS</b>	
270,000 turkeys marketed.....	2,297,000.00
Miscellaneous (eggs and poult)s.....	2,243,000.00
<b>HOGS</b>	
2,805 hogs marketed.....	280,500.00
<b>SHEEP</b>	
47,300 lambs marketed.....	3,732,000.00
120 ewes marketed.....	1,800.00
287,500 lbs. of wool.....	227,700.00
<b>BEEF</b>	
60,433 head marketed — 25,092,595 lbs. gained.....	17,096,000.00
24,000 dairy cows marketed.....	16,848,000.00
40,000 dairy calves marketed.....	3,200,000.00
<b>RABBITS</b>	
1,500 does	
31,000 fryers marketed.....	198,400.00
1,900 roasters and stewing rabbits marketed.....	9,700.00
17,000 lbs. of hides.....	51,000.00
<b>TOTAL LIVESTOCK ESTIMATE.....</b>	<b>\$289,170,800.00</b>

NOTE: VALUES ON ALL CROPS ARE F.O.B. — POINT OF SHIPMENT

# MAJOR

One Million

1978



NATURE'S CANDY



GREEN GOLD



WINE ON THE VINE

1. Grapes --Table .....	\$41,649,90
2. Grapefruit.....	27,122,10
3. Valencias .....	22,313,70
4. Navels .....	19,825,10
5. Lemons.....	19,801,60
6. Dates .....	19,122,60
7. Cotton.....	17,748,60
8. Alfalfa .....	16,828,70
9. Carrots .....	15,335,20
10. Lettuce, Head.....	15,170,50
11. Melons, Cantaloupe .....	11,404,70
12. Potatoes.....	8,262,10
13. Nursery .....	7,517,20
14. Tangerines .....	6,675,40
15. Grains, Cereal.....	6,280,40
16. Corn, Sweet.....	5,899,50
17. Apiculture .....	3,416,30
18. Pasture, Permanent .....	3,090,10
19. Avocados .....	2,832,90
20. Tomatoes, Cannery .....	2,631,90
21. Onions, Dehydrator .....	2,604,00
22. Royal Mandarins .....	2,425,90
23. Grapes, Wine .....	1,750,00
24. Watermelon .....	1,679,50
25. Onions, Green .....	1,608,40
26. Peppers, Bell.....	1,384,30
27. Squash, Summer.....	1,302,00
27B. Onions, Dry.....	1,269,50
29. Okra .....	1,148,00
30. Radishes .....	1,133,30
31. Romaine .....	1,116,70
32. Cabbage .....	1,108,60
33. Asparagus .....	1,040,30

## INCOME

Alessandro District.....	
Coachella Valley.....	
Palo Verde Valley.....	

CROP		1975
Orchard (Incl. Grapes) .....		75,37
Truck .....		51,52
Field .....		234,83
<b>TOTAL ACREAGE.....</b>		<b>361,72</b>

CROP		1975
Orchard (Incl. Grapes) .....	\$116,606,60	
Truck .....	81,621,60	
Field .....	59,258,20	
Nursery .....	6,115,50	
Apiculture .....	1,850,30	

<b>TOTAL CROP VALUATION ...</b>	<b>\$265,452,20</b>
<b>LIVESTOCK ESTIMATE.....</b>	<b>193,701,80</b>

NOTE: VALUES ON ALL CROPS ARE F.O.E

# MAJOR CROPS

## One Million or More Returns

1978

1. Grapes -- Table .....	\$41,649,900.00
2. Grapefruit.....	27,122,100.00
3. Valencias .....	22,313,700.00
4. Navels .....	19,825,100.00
5. Lemons.....	19,801,600.00
6. Dates .....	19,122,600.00
7. Cotton.....	17,748,600.00
8. Alfalfa .....	16,828,700.00
9. Carrots .....	15,335,200.00
10. Lettuce, Head.....	15,170,500.00
11. Melons, Cantaloupe .....	11,404,700.00
12. Potatoes.....	8,262,100.00
13. Nursery .....	7,517,200.00
14. Tangerines .....	6,675,400.00
15. Grains, Cereal.....	6,280,400.00
16. Corn, Sweet.....	5,899,500.00
17. Apiculture .....	3,416,300.00
18. Pasture, Permanent .....	3,090,100.00
19. Avocados .....	2,832,900.00
20. Tomatoes, Cannery .....	2,631,900.00
21. Onions, Dehydrator .....	2,604,000.00
22. Royal Mandarins .....	2,425,900.00
23. Grapes, Wine .....	1,750,000.00
24. Watermelon .....	1,679,500.00
25. Onions, Green .....	1,608,400.00
26. Peppers, Bell.....	1,384,300.00
27. Squash, Summer.....	1,302,000.00
27B. Onions, Dry.....	1,269,500.00
29. Okra .....	1,148,000.00
30. Radishes .....	1,133,300.00
31. Romaine .....	1,116,700.00
32. Cabbage .....	1,108,600.00
33. Asparagus .....	1,040,300.00

1979

1. Grapes -- Table .....	\$50,171,100.00
2. Grapefruit .....	34,284,200.00
3. Cotton .....	25,689,800.00
4. Alfalfa .....	25,056,300.00
5. Lemons .....	22,934,900.00
6. Dates .....	18,897,300.00
7. navels .....	16,780,800.00
8. Lettuce, Head .....	14,053,600.00
9. Nursery .....	12,878,700.00
10. Valencias .....	12,586,700.00
11. Potatoes .....	10,904,100.00
12. Grains, Cereal .....	9,778,600.00
13. Carrots .....	8,680,600.00
14. Melons, Cantaloupe .....	7,548,500.00
15. Corn, Sweet .....	5,676,500.00
16. Tangerines .....	4,897,900.00
17. Onions, Dehydrator .....	4,513,600.00
18. Grapes, Wine .....	3,810,100.00
19. Avocados .....	3,727,400.00
20. Pasture, Permanent .....	3,304,900.00
21. Lettuce, Romaine .....	3,177,700.00
22. Apiculture .....	2,732,900.00
23. Royal Mandarins .....	2,190,800.00
24. Broccoli .....	1,688,700.00
25. Asparagus .....	1,670,600.00
26. Cabbage .....	1,659,200.00
27. Okra .....	1,567,500.00
28. Watermelon .....	1,514,700.00
29. Tangelos .....	1,461,600.00
30. Pasture, Other .....	1,458,700.00
31. Hay, Oats .....	1,433,500.00
32. Onions, Green .....	1,373,300.00
33. Peppers, Bell .....	1,352,100.00
34. Onions, Dry .....	1,291,400.00
35. Eggplant .....	1,237,400.00
36. Lettuce, Loose Leaf .....	1,133,900.00
37. Beets, Sugar .....	1,071,000.00
38. Hay, Barley .....	1,020,000.00
39. Beans, Green .....	1,006,100.00

### INCOME — AGRICULTURAL CROPS

	1978	1979
Alessandro District.....	\$ 99,157,000.00	\$ 92,261,500.00
Coachella Valley.....	126,311,700.00	146,190,900.00
Palo Verde Valley.....	70,399,200.00	88,488,200.00

### Recapitulation

#### ACREAGE STATISTICS

CROP	1975	1976	1977	1978	1979
Orchard (Incl. Grapes) .....	75,371	70,029	67,437	68,644	69,129
Truck .....	51,527	52,363	48,263	53,046	53,246
Field .....	234,831	228,043	226,443	186,894	194,368
<b>TOTAL ACREAGE.....</b>	<b>361,729</b>	<b>350,435</b>	<b>342,143</b>	<b>308,584</b>	<b>316,743</b>

#### CROP VALUATION F.O.B.

CROP	1975	1976	1977	1978	1979
Orchard (Incl. Grapes) .....	\$116,606,600	\$130,094,200	\$127,240,400	\$166,404,100	\$174,229,400
Truck .....	81,621,600	73,460,000	71,579,800	80,826,500	81,658,500
Field .....	59,258,200	65,718,000	58,184,600	48,637,300	71,052,700
Nursery .....	6,115,500	6,513,400	9,658,400	7,517,200	12,878,700
Apiculture .....	1,850,300	1,144,600	1,682,600	3,416,300	2,732,900
<b>TOTAL CROP VALUATION ...</b>	<b>\$265,452,200</b>	<b>\$276,930,200</b>	<b>\$268,345,800</b>	<b>\$306,801,400</b>	<b>\$342,552,200</b>
<b>LIVESTOCK ESTIMATE.....</b>	<b>193,701,800</b>	<b>215,970,200</b>	<b>226,575,900</b>	<b>235,705,100</b>	<b>289,170,800</b>

NOTE: VALUES ON ALL CROPS ARE F.O.B. — POINT OF SHIPMENT



1980



LIBRARY USE ONLY 1980

DOCUMENTS  
STACKS

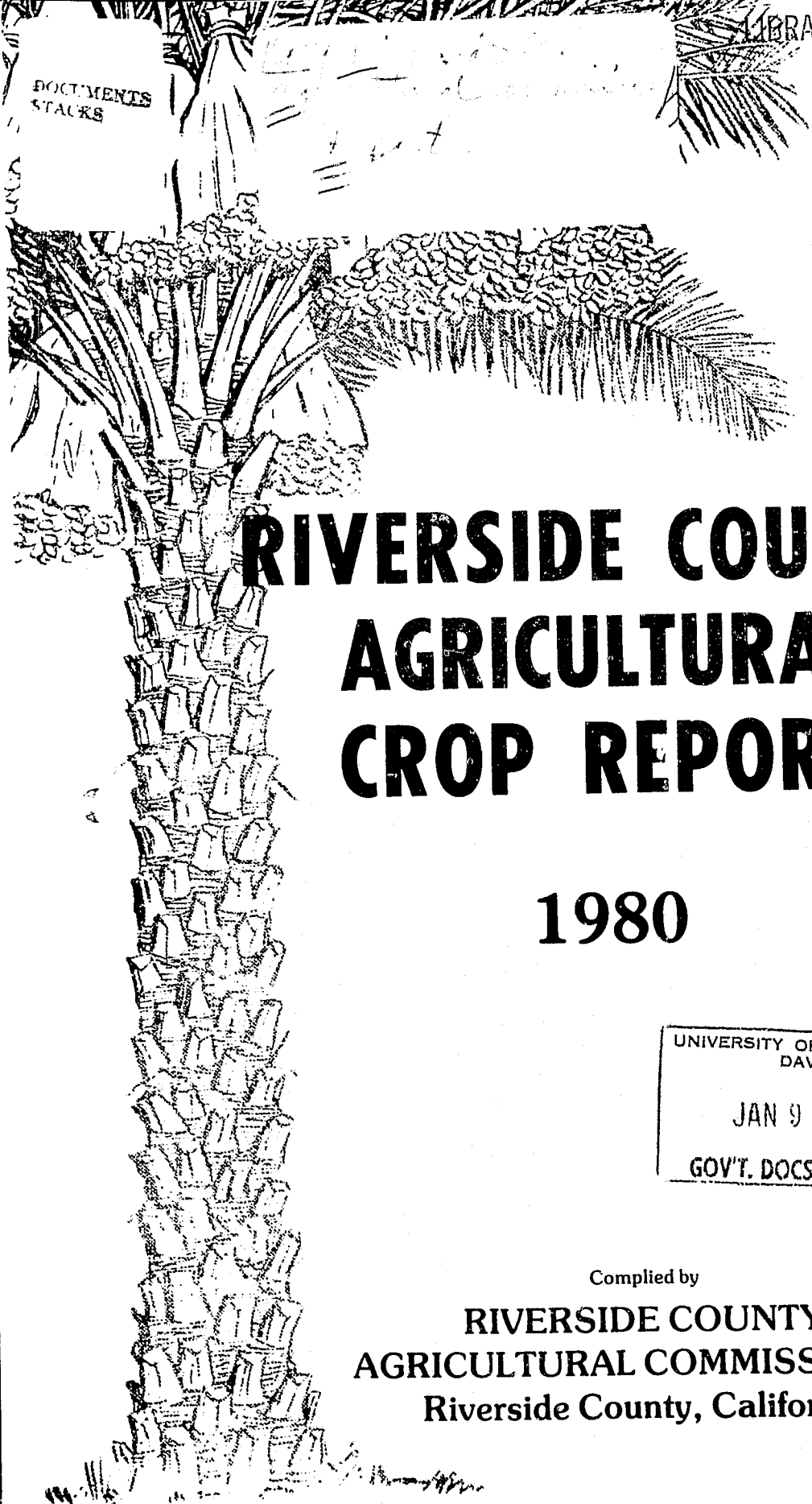

# RIVERSIDE COUNTY AGRICULTURAL CROP REPORT

## 1980

UNIVERSITY OF CALIFORNIA  
DAVIS  
JAN 9 1981  
GOV'T. DOCS. - LIBRARY

Compiled by  
**RIVERSIDE COUNTY  
AGRICULTURAL COMMISSIONER**  
Riverside County, California

Mr. R. E. Rominger, Director  
California Department of Food and Agriculture

Riverside County Board of Supervisors:

Walt P. Abraham  
Donald L. Schroeder  
Kay Cenlceros

A. A. McCandless  
Norton Younglove

In compliance with the requirements of Section 2279 of the California Agricultural Code, I hereby submit the annual report of the acreage, production and valuation of the agricultural products of Riverside County for the year 1980.

The gross value of agricultural crops was \$368,983,100, an increase of \$26,430,900 from the previous year, 1979. The value of livestock production was \$324,543,400, an increase of \$35,372,600 from 1979. The total value of farm products grown in Riverside County in 1980 amounted to \$693,526,500. This is a \$61,803,500 increase from the previous total of \$631,723,000 in 1979. The list of crops exceeding one million dollars in value totaled 35, four less than was recorded in 1979. Barley hay, green beans, loose leaf lettuce, oat hay, romaine lettuce, pasture other and sugar beets were dropped, while cannery tomatoes, radishes and summer squash were added.

The reports for dates represents the 1979 production which was marketed in 1980. It must be emphasized that this report reflects a gross return and in no way represents a measure of profit to the producer. Every dollar received by farmers in Riverside County in 1979 can be multiplied by three. This figure, leading agricultural economists agree, is the average for most agricultural products. Therefore, \$693,526,500 becomes \$2,080,579,500 revenue generated to the total economy, again confirming agriculture as the leading industry in the county.

The valuable assistance of all those who have provided the information and records necessary for the compilation of this report is acknowledged and appreciated.

Respectfully submitted,

Robert W. Howie  
Agricultural Commissioner

## RIVERSIDE COUNTY Agricultural Acreage Statistics

	Bearing Acreage	Non-Bearing	*Season's Planting	Total Acreage
<b>CITRUS</b>				
Grapefruit — Desert	9,866	713	28	10,579
Summer	4,774	643	81	5,417
Lemons	7,430	117	4	7,547
Limes	32	13	3	45
Miscellaneous	77	39		116
Navels	8,507	98	4	8,605
Royal Mandarins	797	126	114	923
Tangelos	644	81	65	725
Tangerines	1,895	755	137	2,650
Valencias	7,810	68	41	7,878
<b>TOTAL CITRUS</b>	<b>41,832</b>	<b>2,653</b>	<b>477</b>	<b>44,485</b>
<b>DECIDUOUS (Including Grapes)</b>				
Almonds	20			20
Apples	19	7	2	26
Apricots	327	4		331
Avocados	5,552	2,316	434	7,868
Cherries	123	8		131
Dates	3,579	444	144	4,023
Figs	12	14	12	26
Grapes — Table	8,331	3,110	1,329	11,441
Wine	1,701	224	107	1,925
Jojoba		3,037	2,624	3,037
Kiwi	44	29	5	73
Nectarines	60	33	3	93
Peaches — Freestone, desert	162	84	27	246
Freestone, other	150	32	2	182
Pecans	41	4	4	45
Persimmons	7			7
Pistachio Nuts	109	17		126
Plums	99	11	4	110
Walnuts	243			243
<b>TOTAL DECIDUOUS</b>	<b>21,211</b>	<b>9,294</b>	<b>4,617</b>	<b>30,505</b>
<b>GRAND TOTAL</b>	<b>63,043</b>	<b>11,947</b>	<b>5,094</b>	<b>74,438</b>

\*Included in non-bearing acreage  
NOTE: VALUES ON ALL CROPS ARE F.O.B. — POINT OF SHIPMENT

## RIVERSIDE COUNTY Agricultural Products

ORCHARD CROPS - CITRUS	Yield
Grapefruit — Desert	5,267,765 — 32
Summer	2,764,146 — 33.5
Lemons	2,327,463 — 38
Limes	2,475 — 40
Miscellaneous	20,403 — 37.5
Navels	2,951,929 — 37.5
Royal Mandarins	2,411,913 — 37.5
Tangelos	73,601 — 30
Tangerines — Desert	715,738 — 25
Other	20,280 — 25
Valencias	3,465,456 — 37.5
By-products — Grapefruit	5,579,197 — 32
Lemons	1,670,211 — 38
Navels	842,193 — 37.5
Royal Mandarins	212,002 — 37.5
Tangelos	97,281 — 30
Tangerines	386,955 — 25
Valencias	73,602 — 37.5
<b>TOTAL CITRUS</b>	<b>24,144,438</b>

DECIDUOUS	Yield
Apples	1,500 — 40
Apricots — Fresh	1,250 —
Avocados	249,885 — 26
Cherries	1,190 — 25
Dates	13,148 —
Dates — By-products	7,307 —
Figs (Included in miscellaneous)	— 12
Grapes — Table	
Beauty Seedless (Desert)	51,297 — 22
Cardinal (Desert)	301,865 — 22
Perlette (Desert)	1,908,197 — 22
Thompson (Desert)	1,730,672 — 22
Other (Desert)	387,765 — 22
Raisins (By-products)	520 —
Grapes — Wine	3,108 —
Miscellaneous	1,033 — 15
Nectarines	23,000 — 24
Peaches — Freestone (Desert)	50,054 — 9
Freestone (Other)	29,650 — 24
Plums	5,250 — 28
Walnuts	52 —
<b>TOTAL DECIDUOUS</b>	<b>3,912,438</b>

**GRAND TOTAL — ORCHARDS CROPS** .....

## APIARY PRODUCTION

Colonies	Production	Lbs. Per C
95,926		58
All Honey	5,563,708	
Beeswax	92,926	
Pollination	9,400	
Queens	16,000	
Nuclei	12,100	
Total Riverside County Apiary Production Valuation		
Fees Collected for Pollination by Riverside Beekeepers	66,000	
<b>TOTAL APIARY PRODUCTION VALUATION</b> .....		

NOTE: VALUES ON ALL CROPS ARE F.O.B. — POINT OF SHIPMENT

NOTE: VALUES ON ALL CROPS ARE F.O.B. — POINT OF SHIPMENT

RIVERSIDE COUNTY

Agricultural Production Statistics

Yield	Valuation
5,267,765 — 32 lb. cartons	\$16,057,500.00
2,764,146 — 33.5 lb. cartons	12,328,100.00
2,327,463 — 38 lb. cartons	17,666,000.00
2,475 — 40 lb. cartons	33,400.00
20,403 — 37.5 lb. cartons	92,600.00
2,951,929 — 37.5 lb. cartons	16,294,600.00
1,41,913 — 37.5 lb. cartons	1,333,500.00
73,801 — 30 lb. cartons	1,096,000.00
715,738 — 25 lb. cartons	3,739,900.00
20,280 — 25 lb. cartons	76,700.00
3,465,456 — 37.5 lb. cartons	16,705,300.00
5,579,197 — 32 lb. cartons	4,063,800.00
1,670,211 — 38 lb. cartons	2,782,900.00
842,193 — 37.5 lb. cartons	547,400.00
212,002 — 37.5 lb. cartons	224,700.00
97,281 — 30 lb. cartons	63,500.00
386,955 — 25 lb. cartons	140,400.00
73,602 — 37.5 lb. cartons	1,597,100.00
	\$94,843,400.00

1,500 — 40 lb. cartons	\$ 2,800.00
1,250 — tons	250,000.00
249,885 — 26 lb. flats	4,060,700.00
1,190 — 25 lb. lugs	17,900.00
13,148 — tons	18,440,800.00
7,307 — tons	3,894,600.00
— 12 lb. flats	
51,297 — 22 lb. lugs	778,700.00
301,865 — 22 lb. lugs	4,162,700.00
1,908,197 — 22 lb. lugs	25,302,700.00
1,730,672 — 22 lb. lugs	24,888,400.00
387,765 — 22 lb. lugs	6,254,700.00
520 — tons	598,000.00
8,108 — tons	1,932,300.00
1,033 — 15 lb. lugs	9,100.00
23,000 — 24 lbs	125,000.00
50,054 — 9 lb. lugs	290,800.00
29,650 — 24 lb. lugs	158,300.00
5,250 — 28 lb. lugs	31,500.00
52 — tons	14,600.00
	\$ 91,213,600.00

FRUIT CROPS ..... \$186,057,000.00

TRUCK CROPS

	Yield	Valuation
Asparagus	87,144 — 30 lb. crts.	\$ 2,456
Beans - Green - Desert	91,140 — 28 lb. crts.	861
Beets - Table	12,625 — 45 lb. ctns.	57
Berries - Strawberry	9,000 — 9 lb. flats	40
Broccoli	209,230 — 20 lb. ctns.	1,349
Cabbage	322,728 — 50 lb. ctns.	1,092
Carrots - Desert	1,582,480 — 48 lb. ctns.	6,171
Other	487,200 — 48 lb. ctns.	2,338
Cauliflower	52,510 — 23 lb. ctns.	180
Corn - Desert	1,205,470 — 45 lb. ctns.	7,136
Other	46,000 — 30 lb. ctns.	253
Cucumbers - Miscellaneous	55,670 — 28 lb. ctns.	370
Eggplant	169,740 — 20 lb. lugs	1,120
Endive	64,422 — 30 lb. crts.	264
Garlic	1,820 — tons	254
Lettuce - head	5,285,000 — 48 lb. ctns.	15,193
Loose Leaf	201,998 — 22 lb. ctns.	758
Melons - Cantaloupes - Desert	971,750 — 83 lb. crts.	11,376
Cantaloupes - Other	66,250 — 83 lb. crts.	508
Crenshaws	27,000 — 44 lb. ctns.	270
Honeydews	272,000 — 45 lb. ctns.	746
Miscellaneous	47,005 — 44 lb. crts.	468
Watermelons - Desert	12,800 — tons	1,433
Other	7,050 — tons	566
Miscellaneous Vegetables	332,351 — 28 lb. lugs	1,351
Mustard	8,800 — 20 lb. ctns.	26
Okra	304,875 — 18 lb. lugs	2,228
Onions - Dry	489,220 — 50 lb. sacks	2,776
Dehydrator	48,000 — tons	3,312
Green	547,102 — 35 lb. ctns.	2,765
Oriental Vegetables	14,150 — 40 lb. ctns.	62
Parsnips	34,000 — 50 lb. ctns.	204
Peppers - Bell	179,392 — 30 lb. ctns.	1,325
Potatoes - Fall	838,000 — 100 lb. sacks	7,139
Spring	981,285 — 100 lb. sacks	9,612
Pumpkins	1,175 — tons	117
Radishes	348,424 — 25 lb. poly	1,354
Romaine	321,310 — 35 lb. ctns.	713
Spinach	41,116 — 20 lb. ctns.	186
Squash - Banana	4,550 — tons	546
Miscellaneous	12,000 — 28 lb. lugs	65
Summer	341,301 — 20 lb. lugs	2,712
Tomatoes - Cannery	28,505 — tons	1,343
Table	13,350 — 20 lb. lugs	68
Turnips	230,100 — 50 lb. ctns.	804

TOTAL TRUCK CROPS ..... \$93,990,000.00

NURSERY STOCK PRODUCTION

Nursery Stock	Production
Cut Flowers and Cut greens	205,000
Potted Plants	1,297,074
Blubs, Corms, Rhizomes, Roots and Tubers	None
Flower Seeds	None
Propagative Material	2,161,025
Bedding Plants	1,537,250
Rose Plants	None
Ornamental Trees, Shrubs, Etc.	3,320,298
Christmas Trees	174,200
Herbaceous Perennials	None
Turf	18,902,350 sq.
Nursery Other Than Ornamentals	977,688

TOTAL NURSERY VALUATION ..... \$18,902,350.00

NOTE: VALUES ON ALL CROPS ARE F.O.B. — POINT OF SHIPMENT

APIARY PRODUCTION (Estimated)

Lbs. Per Colony	Lbs. of Honey	Rate	Valuation
58	5,563,708		
Production			
5,563,708 lbs.		\$ .49	\$ 2,726,217.00
92,926 lbs.		1.72	159,833.00
9,400 colonies		15.00	141,000.00
16,000		4.00	64,000.00
12,100		18.00	217,800.00
Apiary Production Valuation			\$ 3,308,850.00
Production by			
66,000 colonies		15.50	\$ 1,023,000.00
Production Valuation			\$ 4,331,900.00

NOTE: VALUES ON ALL CROPS ARE F.O.B. — POINT OF SHIPMENT

# ARE F.O.B. — POINT OF SHIPMENT

Yield	Valuation	Total Acreage
87,144 — 30 lb. crts.	\$ 2,456,100.00	839
91,140 — 28 lb. crts.	861,300.00	372
12,625 — 45 lb. ctns.	57,800.00	29
9,000 — 9 lb. flats	40,500.00	6
209,230 — 20 lb. ctns.	1,349,500.00	610
322,728 — 50 lb. ctns.	1,092,000.00	700
1,582,480 — 48 lb. ctns.	6,171,700.00	5,240
487,200 — 48 lb. ctns.	2,338,600.00	680
52,510 — 23 lb. ctns.	180,700.00	174
1,205,470 — 45 lb. ctns.	7,136,400.00	5,065
46,000 — 30 lb. ctns.	253,000.00	80
55,670 — 28 lb. ctns.	370,500.00	80
169,740 — 20 lb. lugs	1,120,800.00	214
64,422 — 30 lb. crts.	264,900.00	115
1,820 — tons	254,800.00	280
5,285,000 — 48 lb. ctns.	15,193,800.00	9,000
201,998 — 22 lb. ctns.	758,300.00	406
971,750 — 83 lb. crts.	11,376,600.00	5,050
66,250 — 33 lb. crts.	508,500.00	358
27,000 — 44 lb. ctns.	270,000.00	60
272,000 — 45 lb. ctns.	748,000.00	340
47,005 — 44 lb. crts.	468,500.00	89
12,300 — tons	1,433,400.00	1,270
7,050 — tons	566,800.00	605
332,351 — 28 lb. lugs	1,351,300.00	493
8,800 — 20 lb. ctns.	26,400.00	22
304,875 — 18 lb. lugs	2,228,600.00	375
489,220 — 50 lb. sacks	2,776,200.00	790
48,000 — tons	3,312,000.00	3,000
547,102 — 35 lb. ctns.	2,765,100.00	938
14,150 — 40 lb. ctns.	62,300.00	25
34,000 — 50 lb. ctns.	204,000.00	200
179,392 — 30 lb. ctns.	1,325,000.00	321
838,000 — 100 lb. sacks	7,139,800.00	3,430
981,285 — 100 lb. sacks	9,612,900.00	3,630
1,175 — tons	117,500.00	85
348,424 — 25 lb. poly	1,354,700.00	956
321,310 — 35 lb. ctns.	713,300.00	635
41,116 — 20 lb. ctns.	186,700.00	38
4,550 — tons	546,000.00	455
12,000 — 28 lb. lugs	69,000.00	40
341,301 — 20 lb. lugs	2,712,000.00	459
28,505 — tons	1,343,700.00	910
13,350 — 20 lb. lugs	68,300.00	35
230,100 — 50 lb. ctns.	804,200.00	512
	\$93,991,500.00	49,011

## FIELD CROPS (Including seeds)

Yield	Valuation	Total Acreage
Alfalfa - Hay ..... 312,626 <del>44,372</del> X tons	\$26,231,500.00	44,372
Seed ..... 30,000 — lbs	34,500.00	100
Beans - Dry ..... 11,900 — 100 lb. sacks	321,300.00	800
Beets - Sugar ..... 15,144 — tons	757,200.00	780
Corn - Ensilage ..... 32,350 — tons	808,800.00	1,330
Milo Maize ..... 2,880 — tons	41,800.00	160
Cotton - Short Staple ..... 61,650 — 500 lb. bales	24,201,100.00	26,450
Seed ..... 24,880 — tons	3,079,100.00	
Grain - Barley ..... 15,060 — tons	1,820,700.00	20,800
Milo Maize ..... 2,585 — tons	375,700.00	1,440
Oats ..... 2,663 — tons	532,600.00	1,600
Wheat ..... 41,035 — tons	5,302,100.00	18,750
Hay - Barley - Green chop ..... 42,000 — tons	672,000.00	3,500
Oats ..... 11,175 — tons	918,000.00	6,650
Straw - Grain ..... 2,816 — tons	98,600.00	3,250
Miscellaneous Seed ..... 47,130 — lbs.	141,400.00	100
Pasture - Permanent ..... 17,146 — acres	3,294,900.00	17,146
Other ..... 113,000 — acres	577,700.00	113,000
Safflower ..... 55 — tons	16,500.00	110
Sudan ..... 18,160 — tons	395,400.00	1,820

**TOTAL FIELD AND SEED CROPS** ..... \$69,620,900.00    262,158

## RIVERSIDE COUNTY LIVESTOCK ESTIMATE

	VALUATION
<b>DAIRY CATTLE</b>	
146 dairies	
95,889 dairy cows (76,880 daily average producing)	
172,893,930 gals. of milk	\$195,814,800.00
<b>POULTRY</b>	
7,917,000 hens (year end count)	
157,310,000 dozen eggs	75,965,000.00
4,090,000 hens marketed	1,189,000.00
2,209,000 chicks, starter pullets and squabs	1,835,000.00
<b>TURKEYS</b>	
230,000 turkeys marketed	2,108,000.00
Miscellaneous (eggs and poulters)	2,493,000.00
<b>HOGS</b>	
2,073 hogs marketed	219,600.00
<b>SHEEP</b>	
51,200 lambs marketed	3,786,100.00
2,780 ewes marketed	282,000.00
1,107,000 lbs. of wool	1,780,800.00
<b>BEEF</b>	
45,304 head marketed - 27,339,630 lbs. gained	18,324,600.00
27,000 dairy cows marketed	17,550,000.00
45,000 dairy calves marketed	2,925,000.00
<b>RABBITS</b>	
1,600 does	
32,000 fryers marketed	204,800.00
2,000 roasters and stewing rabbits marketed	10,800.00
18,000 lbs. of hides	54,900.00
<b>TOTAL LIVESTOCK ESTIMATE</b>	<b>\$324,543,400.00</b>

NOTE: VALUES ON ALL CROPS ARE F.O.B. — POINT OF SHIPMENT

## DAIRY STOCK PRODUCTION

Production	Valuation
205,000	\$ 256,000.00
1,297,074	2,123,200.00
None	
2,161,025	319,300.00
1,537,250	956,100.00
None	
3,320,298	5,115,100.00
174,200	466,000.00
None	
18,902,350 sq. ft.	3,876,100.00
977,688	1,870,000.00
	\$14,981,800.00

POINT OF SHIPMENT

# MAJ

## One Mill



ONIONS, HOME GROWN

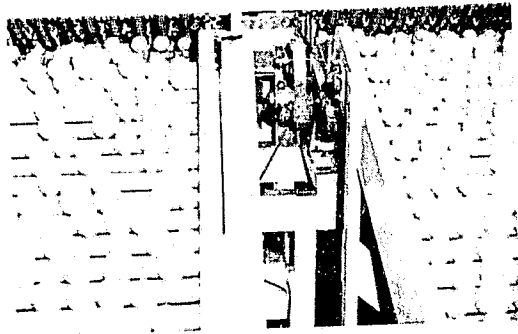

WORLDS FINEST GRAPEFRUIT



PEPPER PICKERS

1979

1. Grapes -- Table .....	\$50,171,100.
2. Grapefruit .....	34,284,200.
3. Cotton .....	25,689,800.
4. Alfalfa .....	25,056,300.
5. Lemons .....	22,934,900.
6. Dates .....	18,897,300.
7. Navels .....	16,780,800.
8. Lettuce, Head .....	14,053,600.
9. Nursery .....	12,876,700.
10. Valencias .....	12,586,700.
11. Potatoes .....	10,904,100.
12. Grains, Cereal .....	9,778,600.
13. Carrots .....	8,680,600.
14. Melons, Cantaloupe .....	7,548,500.
15. Corn, Sweet .....	5,676,500.
16. Tangerines .....	4,897,900.
17. Onions, Dehydrator .....	4,513,600.
18. Grapes, Wine .....	3,810,100.
19. Avocados .....	3,727,400.
20. Pasture, Permanent .....	3,304,900.
21. Lettuce, Romaine .....	3,177,700.
22. Apiculture .....	2,732,900.
23. Royal Mandarins .....	2,190,800.
24. Broccoli .....	1,688,700.
25. Asparagus .....	1,670,600.
26. Cabbage .....	1,659,200.
27. Okra .....	1,567,500.
28. Watermelon .....	1,514,700.
29. Tangelos .....	1,461,600.
30. Pasture, Other .....	1,458,700.
31. Hay, Oats .....	1,433,500.
32. Onions, Green .....	1,373,300.
33. Peppers, Bell .....	1,352,100.
34. Onions, Dry .....	1,291,400.
35. Eggplant .....	1,237,400.
36. Lettuce, Loose Leaf .....	1,133,900.
37. Beets, Sugar .....	1,171,000.
38. Hay, Barley .....	1,020,000.
39. Beans, Green .....	1,006,100.

### INCOME

Alessandro District .....	
Coachella Valley .....	
Palo Verde Valley .....	

CROP	1976
Orchard (Incl. Grapes) .....	70,029
Truck .....	52,363
Field (Incl. Seeds) .....	228,043
<b>TOTAL ACREAGE .....</b>	<b>350,435</b>

CROP	1976
Orchard (Inc. Grapes) .....	\$130,094,200
Truck .....	73,460,000
Field (Incl. Seeds) .....	65,718,000
Nursery .....	6,513,400
Apiculture .....	1,144,600
<b>TOTAL CROP VALUATION .....</b>	<b>\$276,930,200</b>
<b>LIVESTOCK ESTIMATE .....</b>	<b>\$215,970,200</b>

NOTE: VALUES ON ALL CROPS ARE F.O.B. — POINT OF SHIPMENT

# MAJOR CROPS

## One Million or More Returns

1979		1980	
1. Grapes -- Table	\$50,171,100.00	1. Grapes -- Table	\$61,387,200.00
2. Grapefruit	34,284,200.00	2. Grapefruit	32,449,400.00
3. Cotton	25,689,800.00	3. Cotton	27,280,200.00
4. Alfalfa	25,056,300.00	4. Alfalfa	26,266,000.00
5. Lemons	22,934,900.00	5. Dates	22,335,400.00
6. Dates	18,897,300.00	6. Lemons	20,448,900.00
7. Navels	16,780,800.00	7. Valencias	18,302,400.00
8. Lettuce, Head	14,053,600.00	8. Navels	16,842,000.00
9. Nursery	12,876,700.00	9. Potatoes	16,752,700.00
10. Valencias	12,586,700.00	10. Lettuce, Head	15,193,800.00
11. Potatoes	10,904,100.00	11. Nursery	14,981,800.00
12. Grains, Cereal	9,778,600.00	12. Cantaloupes	11,885,100.00
13. Carrots	8,680,600.00	13. Carrots	8,510,300.00
14. Melons, Cantaloupe	7,548,500.00	14. Grains	7,655,400.00
15. Corn, Sweet	5,676,500.00	15. Corn, Sweet	7,389,400.00
16. Tangerines	4,897,900.00	16. Apiculture	4,331,850.00
17. Onions, Dehydrator	4,513,600.00	17. Avocados	4,060,700.00
18. Grapes, Wine	3,810,100.00	18. Tangerines	3,957,000.00
19. Avocados	3,727,400.00	19. Onions, Dehydrator	3,312,000.00
20. Pasture, Permanent	3,304,900.00	20. Pasture, Permanent	3,294,900.00
21. Lettuce, Romaine	3,177,700.00	21. Onions, Dry	2,776,200.00
22. Apiculture	2,732,900.00	22. Onions, Green	2,765,100.00
23. Royal Mandarins	2,190,800.00	23. Squash, Summer	2,712,000.00
24. Broccoli	1,688,700.00	24. Asparagus	2,456,100.00
25. Asparagus	1,670,600.00	25. Okra	2,228,600.00
26. Cabbage	1,659,200.00	26. Watermelon	2,000,200.00
27. Okra	1,567,500.00	27. Grapes, Wine	1,932,300.00
28. Watermelon	1,514,700.00	28. Radishes	1,354,700.00
29. Tangelos	1,461,600.00	29. Broccoli	1,349,500.00
30. Pasture, Other	1,458,700.00	30. Tomatoes, Cannery	1,343,700.00
31. Hay, Oats	1,433,500.00	31. Royal Mandarins	1,333,500.00
32. Onions, Green	1,373,300.00	32. Peppers, Bell	1,325,000.00
33. Peppers, Bell	1,352,100.00	33. Eggplant	1,120,800.00
34. Onions, Dry	1,291,400.00	34. Tangelos	1,096,000.00
35. Eggplant	1,237,400.00	35. Cabbage	1,092,000.00
36. Lettuce, Loose Leaf	1,133,900.00		
37. Beets, Sugar	1,071,000.00		
38. Hay, Barley	1,020,000.00		
39. Beans, Green	1,006,100.00		

### INCOME — AGRICULTURAL CROPS

	1979	1980
Alessandro District	\$ 92,261,500.00	\$103,299,700.00
Coachella Valley	146,190,900.00	159,772,000.00
Palo Verde Valley	88,488,200.00	86,597,700.00

## Recapitulation

### ACREAGE STATISTICS

CROP	1976	1977	1978	1979	1980
Orchard (Incl. Grapes)	70,029	67,437	68,644	69,129	74,438
Truck	52,363	48,263	53,046	53,246	49,011
Field (Incl. Seeds)	228,043	226,443	186,894	194,368	262,158
<b>TOTAL ACREAGE</b>	<b>350,435</b>	<b>342,143</b>	<b>308,584</b>	<b>316,743</b>	<b>385,607</b>

### CROP VALUATION F.O.B.

CROP	1976	1977	1978	1979	1980
Orchard (Incl. Grapes)	\$130,094,200	\$127,240,400	\$166,404,100	\$174,229,400	\$186,057,000
Truck	73,460,000	71,579,800	80,826,500	81,658,500	93,991,500
Field (Incl. Seeds)	65,718,000	58,184,600	48,637,300	71,052,700	69,620,900
Nursery	6,513,400	9,658,400	7,517,200	12,878,700	14,981,800
Apiculture	1,144,600	1,682,600	3,416,300	2,732,900	4,331,900
<b>TOTAL CROP VALUATION</b>	<b>\$276,930,200</b>	<b>\$268,345,800</b>	<b>\$306,801,400</b>	<b>\$342,552,200</b>	<b>\$368,983,100</b>
<b>LIVESTOCK ESTIMATE</b>	<b>\$215,970,200</b>	<b>\$226,575,900</b>	<b>\$235,705,100</b>	<b>\$289,170,800</b>	<b>\$324,543,400</b>

NOTE: VALUES ON ALL CROPS ARE F.O.B. — POINT OF SHIPMENT



1981

1981

LIBRARY USE ONLY

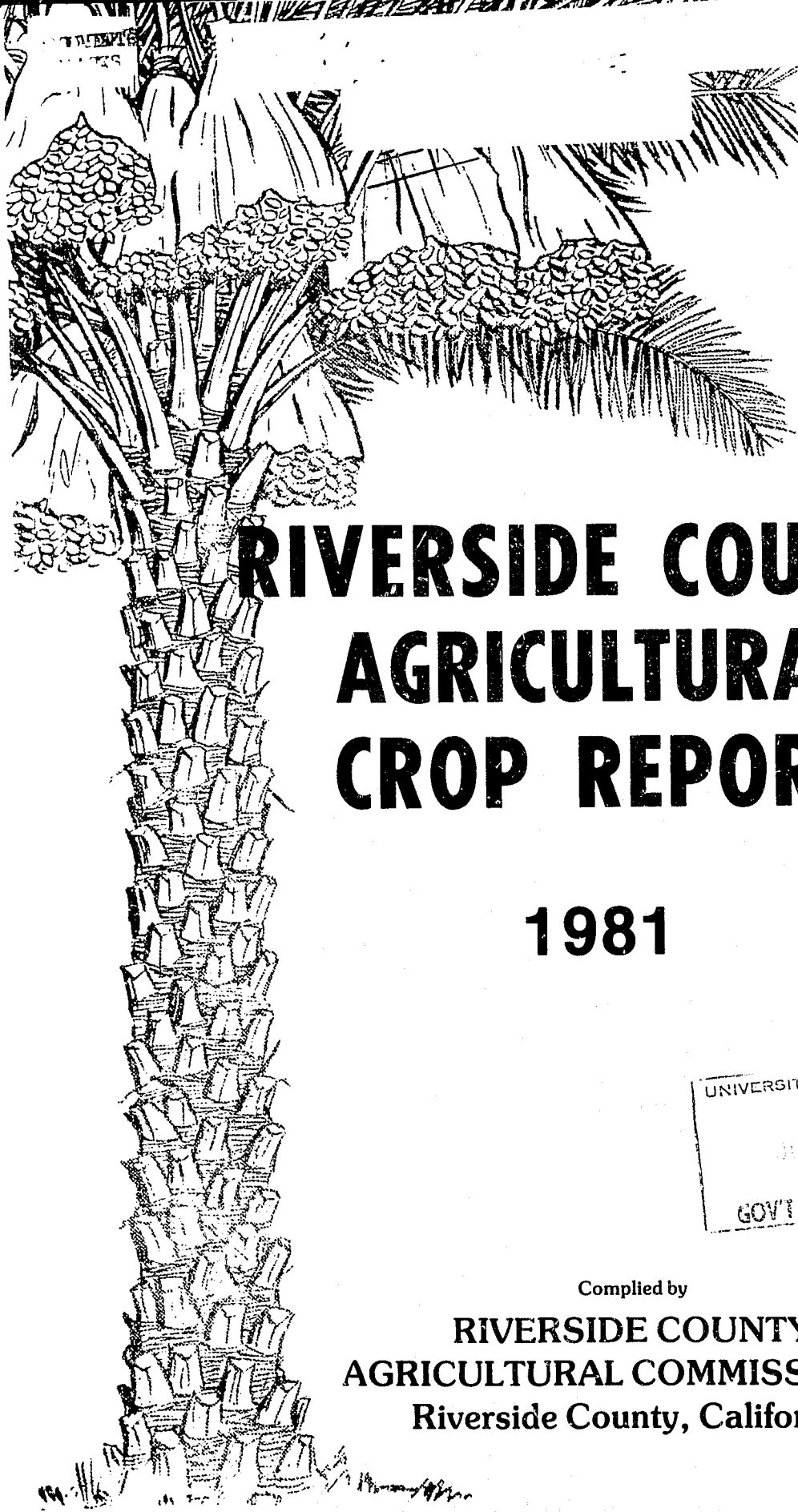

# RIVERSIDE COUNTY AGRICULTURAL CROP REPORT

## 1981

UNIVERSITY OF CALIFORNIA  
DAVIS  
JUN 7 1982  
GOVT DEPT.

Compiled by  
**RIVERSIDE COUNTY  
AGRICULTURAL COMMISSIONER**  
Riverside County, California

1981-11/16



Mr. R. E. Rominger, Director  
California Department of Food and Agriculture

Riverside County Board of Supervisors

Walt P. Abraham  
Kay Cenicerros  
A. A. McCandless  
Donald L. Schroeder  
Norton Younglove

In compliance with the requirements of Section 2279 of the California Agricultural Code, I hereby submit the annual report of the acreage, production and valuation of the agricultural products of Riverside County for the year 1981.

The gross value of agricultural crops was \$434,604,200, an increase of \$65,621,100 from the previous year, 1980. The value of livestock production was \$349,634,400, an increase of \$25,091,000 from 1980. The total value of farm products grown in Riverside County in 1981 amounted to \$784,238,600. This is a \$90,712,100 increase from the previous total of \$693,526,500 in 1980. The list of crops exceeding one million dollars in value totaled 38, three more than was recorded in 1980. Dehydrator onions and tangelos were dropped, while green beans, honeydew melons, loose leaf lettuce, pasture - other and romaine lettuce were added.

The reports for dates represents the 1980 production which was marketed in 1981. It must be emphasized that this report reflects a gross return and in no way represents a measure of profit to the producer. Every dollar received by farmers in Riverside County in 1981 can be multiplied by three. This figure, leading agricultural economists agree, is the average for most agricultural products. Therefore, \$784,238,600 becomes \$2,352,715,800 revenue generated to the total economy, again confirming agriculture as the leading industry in the county.

The valuable assistance of all those who have provided the information and records necessary for the compilation of this report is acknowledged and appreciated. I would also like to express my appreciation to the members of my staff for their effort in the preparation of this report.

Respectfully submitted,

Robert M. Howie  
Agricultural Commissioner

## RIVERSIDE COUNTY Agricultural Acreage Statistics

	Bearing Acreage	Non-Bearing	*Season's Planting	Total Acreage
<b>CITRUS</b>				
Grapefruit - Desert	9,510	435	59	9,945
Summer	4,935	488	27	5,423
Lemons	7,336	120	14	7,456
Limes	34	16		50
Miscellaneous	58	40		98
Navels	8,643	80	28	8,723
Royal Mandarins	778	149	26	927
Tangelos	617	114	33	731
Tangerines	1,902	722	64	2,624
Valencias	7,632	94	40	7,726
<b>TOTAL CITRUS</b>	<b>41,445</b>	<b>2,258</b>	<b>291</b>	<b>43,703</b>
<b>DECIDUOUS (Including Grapes)</b>				
Almonds	20			20
Apples	21	8	1	29
Apricots	328	3		331
Avocados	6,700	1,297	130	7,997
Cherries	126	5		131
Dates	3,575	795	359	4,370
Figs	18	14		32
Grapes - Table	9,241	3,444	1,558	12,685
Wine	2,377	338	30	2,715
Jojoba		4,222	1,180	4,222
Kiwi	54	63	34	117
Macadamia Nuts		6		6
Nectarines	54	44		98
Peaches - Freestone - Desert	273	39	12	312
Freestone - Other	175	5		180
Pistachio Nuts	66			66
Plums	98	2		100
Walnuts	263			263
<b>TOTAL DECIDUOUS</b>	<b>23,389</b>	<b>10,285</b>	<b>3,304</b>	<b>33,674</b>
<b>GRAND TOTAL</b>	<b>64,834</b>	<b>12,543</b>	<b>3,595</b>	<b>77,377</b>

\*Included in non-bearing acreage  
NOTE: VALUES ON ALL CROPS ARE F.O.B. - POINT OF SHIPMENT

## RIVERSIDE COUNTY Agricultural Products

	Yield
<b>ORCHARD CROPS - CITRUS</b>	
Grapefruit - Desert	4,344,500 - 32
Summer	3,062,454 - 33.5
Lemons	2,420,396 - 38
Limes	1,659 - 40
Miscellaneous	8,375 - 37.5
Navels	2,693,670 - 37.5
Royal Mandarins	522,816 - 37.5
Tangelos	202,040 - 30
Tangerines - Desert	1,324,480 - 25
Other	21,350 - 25
Valencias	2,255,284 - 37.5
By-products - Grapefruit	5,190,220 - 32
Lemons	2,865,843 - 38
Navels	1,040,130 - 37.5
Royal Mandarins	161,046 - 37.5
Tangelos	67,840 - 30
Tangerines	376,819 - 25
Valencias	1,756,225 - 37.5
<b>TOTAL CITRUS</b>	

<b>DECIDUOUS</b>	
Apples	2,800 - 40
Apricots - Fresh	1,000 -
Avocados	1,516,902 - 26
Cherries	278 - 25
Dates	13,521.5 -
Dates - By-products	7,878 -
Grapes - Table	
Cardinal (Desert)	207,550 - 22
Exotic (Desert)	78,346 - 22
Flame Seedless	136,959 - 22
Perlette (Desert)	1,060,676 - 22
Superior Seedless	138,756 - 22
Thompson (Desert)	1,412,989 - 22
Other (Desert)	86,554 - 22
Raisins (By-products)	425 -
Grapes - Wine	9,667 -
Miscellaneous	534 - 15
Nectarines	28,984 - 24
Kiwi	5,000 -
Peaches - Freestone (Desert)	27,673 - 9
Freestone (Other)	40,477 - 24
Plums	4,144 - 28
Walnuts	11 -
<b>TOTAL DECIDUOUS</b>	

**GRAND TOTAL - ORCHARDS CROPS**

	Colonies	Production	Lbs. Per Colony
	53,000		18
<b>APIARY PRODUCTION (E)</b>			
All Honey		954,000	
Beeswax		15,900	
Pollination		3,760	
Queen Cells		15,850	
Nuclei		7,500	
Total Riverside County Apiary Production Valuation			
Fees Collected for Pollination by Riverside Beekeepers		30,752	

**TOTAL APIARY PRODUCTION VALUATION**

NOTE: VALUES ON ALL CROPS ARE F.O.B. - POINT OF SHIPMENT

NOTE: VALUES ON ALL CROPS ARE F.O.B. — P

VERSIDE COUNTY  
Production Statistics

Yield	Valuation
4,344.500 — 32 lb. cartons	\$ 19,562,100.00
3,062.454 — 33.5 lb. cartons	20,518,400.00
2,420.396 — 38 lb. cartons	15,485,000.00
1,659 — 40 lb. cartons	19,900.00
8,375 — 37.5 lb. cartons	53,900.00
2,693.670 — 37.5 lb. cartons	18,667,100.00
522.816 — 37.5 lb. cartons	2,624,500.00
202.040 — 30 lb. cartons	970,900.00
1,324.480 — 25 lb. cartons	6,239,100.00
21,350 — 25 lb. cartons	160,100.00
2,255.284 — 37.5 lb. cartons	14,515,400.00
5,190.220 — 32 lb. cartons	3,248,100.00
2,865.843 — 38 lb. cartons	4,806,500.00
1,040.130 — 37.5 lb. cartons	395,200.00
161.046 — 37.5 lb. cartons	43,500.00
67.840 — 30 lb. cartons	25,100.00
376.819 — 25 lb. cartons	156,500.00
1,756.225 — 37.5 lb. cartons	2,359,800.00
	\$109,851,100.00
2,800 — 40 lb. cartons	\$ 25,200.00
1,000 — tons	220,000.00
1,516.902 — 26 lb. flats	8,171,900.00
278 — 25 lb. lugs	4,100.00
13,521.5 — tons	22,962,700.00
7,878 — tons	4,895,800.00
207.550 — 22 lb. lugs	3,536,700.00
78.346 — 22 lb. lugs	1,256,700.00
136.959 — 22 lb. lugs	2,273,500.00
1,060.676 — 22 lb. lugs	19,367,900.00
138.756 — 22 lb. lugs	2,218,700.00
1,412.989 — 22 lb. lugs	19,386,200.00
86.554 — 22 lb. lugs	1,874,800.00
425 — tons	510,000.00
9,667 — tons	3,903,200.00
534 — 15 lb. lugs	4,500.00
28,984 — 24 lb. lugs	132,900.00
5,000 — lbs.	2,500.00
27,673 — 9 lb. lugs	184,000.00
40,477 — 24 lb. lugs	180,100.00
4,144 — 28 lb. lugs	18,200.00
11 — tons	6,600.00
	\$ 91,136,200.00
CROPS	\$200,987,300.00

TRUCK CROPS	Yield	Valuation
Asparagus	97,512 — 30 lb. crts.	\$ 2,682,500.00
Beans - Green - Desert	164,360 — 28 lb. crts.	2,289,700.00
Beets - Table	8,500 — 45 lb. crts.	48,900.00
Berries - Strawberry	24,000 — 9 lb. flats	138,300.00
Broccoli	341,248 — 25 lb. ctns.	1,911,000.00
Cabbage	450,625 — 50 lb. ctns.	1,677,900.00
Carrots - Desert	1,735,328 — 48 lb. ctns.	9,023,700.00
other	658,750 — 48 lb. ctns.	3,787,800.00
Cauliflower	77,500 — 23 lb. ctns.	423,500.00
Corn - Desert	1,284,084 — 45 lb. ctns.	7,396,300.00
other	45,000 — 30 lb. ctns.	30,000.00
Cucumber - Miscellaneous	80,000 — 28 lb. ctns.	620,000.00
Cucumber - Pickel	24,570 — 28 lb. ctns.	111,900.00
Eggplant	219,990 — 20 lb. lugs	1,256,200.00
Endive	86,280 — 35 lb. crts.	350,800.00
Escarole	9,891 — 30 lb. ctns.	48,600.00
Garlic	700 — tons	126,000.00
Leek	3,170 — 25 lb. lugs	12,700.00
Lettuce - Head	5,839,400 — 50 lb. ctns.	40,912,900.00
Loose Leaf	374,500 — 22 lb. crts.	1,269,500.00
Melons - Cantaloupes - Desert	1,472,340 — 20 lb. ctns.	9,947,700.00
Cantaloupes - Other	83,375 — 83 lb. crts.	461,800.00
Casabas	4,000 — 44 lb. ctns.	24,000.00
Crenshaws	102,384 — 44 lb. ctns.	655,800.00
Honeydew	263,738 — 45 lb. ctns.	1,334,300.00
Watermelon - Desert	6,749 — tons	1,012,700.00
Other	9,294 — tons	843,500.00
Miscellaneous Vegetables	52,797 — 28 lb. lugs	528,200.00
Okra	437,500 — 18 lb. lugs	3,500,000.00
Onions - Dry	579,400 — 50 lb. sacks	3,364,200.00
Dehydrator	7,020 — tons	491,400.00
Green	1,123,035 — 35 lb. ctns.	5,765,500.00
Oriental Vegetables	24,677 — 40 lb. crts.	248,100.00
Parsnips	18,750 — 50 lb. lugs	121,900.00
Parsley	131,340 — 15 lb. ctns.	404,500.00
Peppers - Bell	154,252 — 30 lb. ctns.	1,892,500.00
Chili	7,000 — 18 lb. lugs	35,600.00
Potatoes - Fall	863,525 — 100 lb. sacks	12,952,800.00
Spring	1,474,265 — 100 lb. sacks	13,024,900.00
Pumpkins	1,030 — tons	93,500.00
Radishes	535,700 — 25 lb. poly bags	2,187,800.00
Romaine	256,230 — 35 lb. ctns.	1,007,000.00
Spinach	82,748 — 30 lb. ctns.	294,600.00
Squash - Banana	3,008 — tons	406,400.00
Miscellaneous	18,642 — 28 lb. lugs	87,800.00
Summer	380,969 — 20 lb. lugs	2,181,700.00
Tomatoes - Cannery	32,872 — tons	1,611,900.00
Table	19,950 — 20 lb. lugs	84,300.00
Tomatillo	6,000 — 20 lb. lugs	54,000.00
Turnips	36,024 — 50 lb. poly	198,100.00
TOTAL TRUCK CROPS		\$139,264,700.00

PRODUCTION (Estimated)			
Production	Lbs. Per Colony	Lbs. of Honey	Valuation
	18	954,000	
954,000	lbs.	\$ .52	\$ 496,080.00
15,900	lbs.	1.85	29,415.00
3,760	colonies	15.00	56,400.00
15,850		1.50	23,775.00
7,500		20.00	150,000.00
Production Valuation			\$ 755,670.00
30.752		18.00	\$ 553,530.00
VALUATION			\$1,309,200.00

NURSERY STOCK PRODUCTION

Nursery Stock	Production	Valuation
Cut Flowers and Cut greens	313,010	\$ 3,000.00
Potted Plants	1,147,616	1,700.00
Bulbs, Corms, Rhizomes, Roots and Tubers	None	
Flower Seeds	9 lbs.	
Propagative Material	111,300	
Bedding Plants	902,720	1,500.00
Rose Plants	6,695	
Ornamental Trees, Shrubs, Etc.	1,199,040	3,600.00
Christmas Trees	43,026	900.00
Herbaceous Perennials	321,394	
Turf	20,320,000 sq. ft.	4,100.00
Nursery Other Than Ornamentals	967,796	2,600.00
TOTAL NURSERY VALUATION		\$15,200.00

POINT OF SHIPMENT

NOTE: VALUES ON ALL CROPS ARE F.O.B. — POINT OF SHIPMENT

# CROPS ARE F.O.B. — POINT OF SHIPMENT

Yield	Valuation	Total Acreage
97,512— 30 lb. crts.	\$ 2,682,500.0	956
164,360— 28 lb. crts.	2,289,700.00	448
8,500— 45 lb. crts.	48,900.00	17
24,000— 9 lb. flats	138,300.00	8
341,248— 25 lb. ctns.	1,911,000.00	992
450,625— 50 lb. ctns.	1,677,900.00	793
1,735,328— 48 lb. ctns.	9,023,700.00	3,416
658,750— 48 lb. ctns.	3,787,800.00	960
77,500— 23 lb. ctns.	423,500.00	180
1,284,084— 45 lb. ctns.	7,396,300.00	6,057
45,000— 30 lb. ctns.	360,000.00	75
80,000— 28 lb. ctns.	620,000.00	68
24,570— 28 lb. ctns.	111,900.00	87
219,990— 20 lb. lugs	1,256,200.00	260
86,280— 35 lb. crts.	350,800.00	176
9,891— 30 lb. ctns.	48,600.00	63
700— tons	126,000.00	100
3,170— 25 lb. lugs	12,700.00	10
5,839,400— 50 lb. ctns.	40,912,900.00	8,342
374,500— 22 lb. crts.	1,269,500.00	564
1,472,340— 20 lb. ctns.	9,947,700.00	4,809
83,375— 83 lb. crts.	461,800.00	375
4,000— 44 lb. ctns.	24,000.00	10
102,384— 44 lb. ctns.	655,800.00	186
263,738— 45 lb. ctns.	1,334,300.00	297
6,749 tons	1,012,700.00	1,055
9,294 tons	843,500.00	790
52,797— 28 lb. lugs	528,200.00	301
437,500— 18 lb. lugs	3,500,000.00	350
579,400— 50 lb. sacks	3,364,200.00	743
7,020 tons	491,400.00	390
1,123,035— 35 lb. ctns.	5,765,500.00	1,278
24,677— 40 lb. crts.	248,100.00	53
18,750— 50 lb. lugs	121,900.00	125
131,340— 15 lb. ctns.	404,500.00	66
154,252— 30 lb. ctns.	1,892,500.00	238
7,000— 18 lb. lugs	35,600.00	8
863,525— 100 lb. sacks	12,952,800.00	2,657
1,474,265— 100 lb. sacks	13,024,900.00	4,061
1,030 tons	93,500.00	113
535,700— 25 lb. poly bags	2,187,800.00	1,420
256,230— 35 lb. ctns.	1,007,000.00	585
82,748— 30 lb. ctns.	294,600.00	151
3,008 tons	406,400.00	440
18,642— 28 lb. lugs	87,800.00	25
380,969— 20 lb. lugs	2,181,700.00	567
32,872 tons	1,611,900.00	1,051
19,950— 20 lb. lugs	84,300.00	72
6,000— 20 lb. lugs	54,000.00	20
36,024— 50 lb. poly	198,100.00	237
	\$139,264,700.00	46,045

## ERY STOCK PRODUCTION

Production	Valuation
313,010	\$ 385,100.00
1,147,616	1,753,500.00
Tubers	None
9 lbs.	500.00
111,300	26,000.00
902,720	1,580,000.00
6,695	31,200.00
1,199,040	3,605,300.00
43,026	975,100.00
321,394	44,600.00
20,320,000 sq. ft.	4,198,000.00
967,796	2,654,800.00
	\$15,254,100.00

## FIELD CROPS (Including Seeds)

Yield	Valuation	Total Acreage
Alfalfa - Hay	328,067 — tons	\$25,138,200.00
Seed	37,500 — lbs.	54,400.00
Beans - Dry	7,715 — 100 lb. sacks	176,100.00
Beets - Sugar	9,800 — tons	372,400.00
Corn - Ensilage	18,650 — tons	448,900.00
Cotton - Short Staple	95,163 — 500 lb. bales	28,782,800.00
Seed	38,324 — tons	4,215,700.00
Grain - Barley	15,270 — tons	2,180,200.00
Milo Maize	1,531 — tons	181,400.00
Oats	880 — tons	211,200.00
Wheat	72,028 — tons	10,654,700.00
Hay - Barley - Green Chop	8,100 — tons	89,100.00
Oats	5,053 — tons	394,100.00
Other - Straw	1,334 — tons	53,400.00
Pasture - Permanent	15,320 — acres	2,564,500.00
Other	104,000 — acres	1,420,000.00
Sudan - Green Chop	20,000 — tons	180,000.00
Hay	5,332 — tons	368,300.00
Seed - Bermuda Grass	79,200 — lbs.	75,200.00
Lettuce	43,200 — lbs.	172,800.00
Onion	10,974 — 'bs.	45,700.00
Sesame	19,600 — lbs.	9,800.00
<b>TOTAL FIELD AND SEED CROPS</b>		<b>\$77,788,900.00</b>
		<b>267,059</b>

## RIVERSIDE COUNTY LIVESTOCK ESTIMATE

	VALUATION
<b>DAIRY CATTLE</b>	
148 dairies	
101,894 dairy cows (78,813 daily average producing)	
179,034,690 gals. of milk	\$213,864,100.00
<b>POULTRY</b>	
8,332,000 hens (year end count)	
162,490,000 dozen eggs	88,557,000.00
4,333,000 hens marketed	1,107,000.00
2,613,000 chicks, starter pullets and squabs	2,079,000.00
<b>TURKEYS</b>	
270,000 turkeys marketed	2,098,000.00
Miscellaneous (eggs and poult). . . . .	2,097,000.00
<b>HOGS</b>	
1,200 hogs marketed	120,600.00
<b>SHEEP</b>	
64,500 lambs marketed	3,694,500.00
1,650 ewes marketed	21,200.00
438,000 lbs. of wool	337,900.00
<b>BEEF</b>	
18,792 head marketed - 12,544,280 lbs. gained	8,140,300.00
27,500 dairy cows marketed	17,875,000.00
46,000 dairy calves marketed	2,530,000.00
<b>RABBITS</b>	
1,400 does	198,000.00
30,000 fryers marketed	9,200.00
1,800 roasters and stewing rabbits marketed	72,000.00
16,000 lbs. of hides	
<b>EQUINE</b>	
72,000 horses	
555 (12.5%) increase of thoroughbreds	5,550,000.00
292 (10%) increase of other breeds	233,600.00
70 (reg. purebred) stud fees (6 avg. breeding)	1,050,000.00
<b>TOTAL LIVESTOCK ESTIMATE</b>	<b>\$349,634,400.00</b>

NOTE: VALUES ON ALL CROPS ARE F.O.B. — POINT OF SHIPMENT

1980



HOW ABOUT A DATE?



GREEN-GOLD PLATED

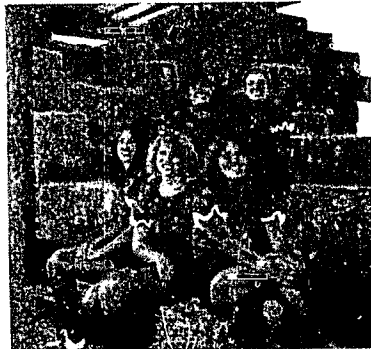

HAY THERE!

1. Grapes, Table .....	\$61,38
2. Grapefruit .....	32,44
3. Cotton .....	27,28
4. Alfalfa .....	26,26
5. Dates .....	22,33
6. Lemons .....	20,44
7. Valencias .....	18,30
8. Navels .....	16,84
9. Potatoes .....	16,73
10. Lettuce, Head .....	15,19
11. Nursery .....	14,98
12. Cantaloupes .....	11,88
13. Carrots .....	8,51
14. Grains .....	7,65
15. Corn, Sweet .....	7,34
16. Apiculture .....	4,33
17. Avocados .....	4,00
18. Tangerines .....	3,95
19. Onions, Dehydrator .....	3,31
20. Pasture, Permanent .....	3,21
21. Onions, Dry .....	2,77
22. Onions, Green .....	2,70
23. Squash, Summer .....	2,70
24. Asparagus .....	2,40
25. Okra .....	2,20
26. Watermelon .....	2,00
27. Grapes, Wine .....	1,90
28. Radishes .....	1,30
29. Broccoli .....	1,30
30. Tomatoes, Cannery .....	1,30
31. Royal Mandarins .....	1,30
32. Peppers, Bell .....	1,30
33. Eggplant .....	1,12
34. Tangelos .....	1,09
35. Cabbage .....	1,09

Alessandro District .....	
Coachella Valley .....	
Palo Verde Valley .....	

Orchard (Incl. Grapes) .....	6
Truck .....	2
Field (Incl. Seeds) .....	22
<b>TOTAL ACREAGE .....</b>	<b>34</b>

Orchard (Incl. Grapes) .....	19	\$127,2
Truck .....	71,5	
Field (Incl. Seeds) .....	58,11	
Nursery .....	9,6	
Apiculture .....	1,6	
<b>TOTAL CROP VALUATION ....</b>		<b>\$268,3</b>
<b>LIVESTOCK ESTIMATE .....</b>		<b>226,5</b>

NOTE: VALUES ON ALL CROPS ARE F.O.B. — POIN

# MAJOR CROPS

## One Million or More Returns

1980	
1. Grapes, Table .....	\$61,387,200.00
2. Grapefruit .....	32,449,400.00
3. Cotton .....	27,280,200.00
4. Alfalfa .....	26,266,000.00
5. Dates .....	22,335,400.00
6. Lemons .....	20,448,900.00
7. Valencias .....	18,302,400.00
8. Navels .....	16,842,000.00
9. Potatoes .....	16,752,700.00
10. Lettuce, Head .....	15,193,800.00
11. Nursery .....	14,981,800.00
12. Cantaloupes .....	11,885,100.00
13. Carrots .....	8,510,300.00
14. Grains .....	7,655,400.00
15. Corn, Sweet .....	7,389,400.00
16. Apiculture .....	4,331,850.00
17. Avocados .....	4,060,700.00
18. Tangerines .....	3,957,000.00
19. Onions, Dehydrator .....	3,312,000.00
20. Pasture, Permanent .....	3,294,900.00
21. Onions, Dry .....	2,776,200.00
22. Onions, Green .....	2,765,100.00
23. Squash, Summer .....	2,712,000.00
24. Asparagus .....	2,456,100.00
25. Okra .....	2,228,600.00
26. Watermelon .....	2,000,200.00
27. Grapes, Wine .....	1,932,300.00
28. Radishes .....	1,354,700.00
29. Broccoli .....	1,349,500.00
30. Tomatoes, Cannery .....	1,343,700.00
31. Royal Mandarins .....	1,333,500.00
32. Peppers, Bell .....	1,325,000.00
33. Eggplant .....	1,120,800.00
34. Tangelos .....	1,096,000.00
35. Cabbage .....	1,092,000.00

1981	
1. Grapes, Table .....	\$49,914,500.00
2. Grapefruit .....	43,328,600.00
3. Lettuce, Head .....	40,912,900.00
4. Cotton .....	32,998,500.00
5. Dates .....	27,858,500.00
6. Potatoes .....	25,977,700.00
7. Alfalfa .....	25,192,600.00
8. Lemons .....	20,291,500.00
9. Valencias .....	19,062,300.00
10. Navels .....	16,875,200.00
11. Nursery .....	15,254,100.00
12. Grain .....	13,227,500.00
13. Carrots .....	12,811,500.00
14. Cantaloupes .....	10,409,500.00
15. Avocados .....	8,171,900.00
16. Corn, Sweet .....	7,756,300.00
17. Tangerines .....	6,555,700.00
18. Onions, Green .....	5,765,500.00
19. Grapes, Wine .....	3,903,200.00
20. Okra .....	3,500,000.00
21. Onions, Dry .....	3,364,200.00
22. Asparagus .....	2,682,500.00
23. Royal Mandarins .....	2,668,000.00
24. Pasture, Permanent .....	2,564,500.00
25. Beans, Green .....	2,289,700.00
26. Radishes .....	2,187,800.00
27. Squash, Summer .....	2,181,700.00
28. Broccoli .....	1,911,000.00
29. Peppers, Bell .....	1,892,500.00
30. Watermelon .....	1,856,200.00
31. Cabbage .....	1,677,900.00
32. Tomatoes, Cannery .....	1,611,900.00
33. Pasture, Other .....	1,420,000.00
34. Honeydew Melons .....	1,334,300.00
35. Apiculture .....	1,309,200.00
36. Lettuce, Loose Leaf .....	1,269,500.00
37. Eggplant .....	1,256,200.00
38. Lettuce, Romaine .....	1,007,000.00

### INCOME — AGRICULTURAL CROPS

	1980	1981
Alessandro District .....	\$103,299,700.00	\$134,093,700.00
Coachella Valley .....	159,772,000.00	167,102,900.00
Palo Verde Valley .....	86,597,700.00	116,844,300.00

## Recapitulation

### ACREAGE STATISTICS

	1977	1978	1979	1980	1981
Orchard (Incl. Grapes) .....	67,437	68,644	69,129	74,438	77,377
Truck .....	48,263	53,046	53,246	49,011	46,045
Field (Incl. Seeds) .....	226,443	186,894	194,368	262,158	267,059
<b>TOTAL ACREAGE .....</b>	<b>342,143</b>	<b>308,584</b>	<b>316,743</b>	<b>385,607</b>	<b>390,481</b>

### CROP VALUATION F.O.B.

	1977	1978	1979	1980	1981
Orchard (Incl. Grapes) .....	\$127,240,400	\$166,404,100	\$174,229,400	\$186,057,000	\$200,987,300
Truck .....	71,579,800	80,826,500	81,658,500	93,991,500	139,264,700
Field (Incl. Seeds) .....	58,184,600	48,637,300	71,052,700	69,620,900	77,788,900
Nursery .....	9,658,400	7,517,200	12,878,700	14,981,800	15,254,100
Apiculture .....	1,682,600	3,416,300	2,732,900	4,331,900	1,309,200
<b>TOTAL CROP VALUATION .....</b>	<b>\$268,345,800</b>	<b>\$306,801,400</b>	<b>\$342,552,200</b>	<b>\$368,983,100</b>	<b>\$434,604,200</b>
<b>LIVESTOCK ESTIMATE .....</b>	<b>226,575,900</b>	<b>235,705,100</b>	<b>289,170,800</b>	<b>324,543,400</b>	<b>349,634,400</b>

NOTE: VALUES ON ALL CROPS ARE F.O.B. — POINT OF SHIPMENT