



AgEcon SEARCH
RESEARCH IN AGRICULTURAL & APPLIED ECONOMICS

The World's Largest Open Access Agricultural & Applied Economics Digital Library

This document is discoverable and free to researchers across the globe due to the work of AgEcon Search.

Help ensure our sustainability.

Give to AgEcon Search

AgEcon Search

<http://ageconsearch.umn.edu>

aesearch@umn.edu

*Papers downloaded from **AgEcon Search** may be used for non-commercial purposes and personal study only. No other use, including posting to another Internet site, is permitted without permission from the copyright owner (not AgEcon Search), or as allowed under the provisions of Fair Use, U.S. Copyright Act, Title 17 U.S.C.*

California Department of Food and Agriculture

Agricultural Commissioners' Crop Reports

Riverside County

1964-1976

California County Agricultural Commissioners' Reports from the California Department of Food and Agriculture. This collection consists of annual crop and livestock data from each of the 58 California Counties. The collection covers 1915-1981; digitization of the rest of the collection is forthcoming.

This digitization project was funded by the Giannini Foundation of Agricultural Economics,
<http://giannini.ucop.edu/> .

The work was completed by the staff of the Giannini Foundation Library, University of California, Berkeley, <http://are.berkeley.edu/library/> . **Please contact the Library to consult the originals.**

Three vertical black bars of varying widths are positioned on the left side of the page. The bars are solid black and extend from near the top to near the bottom of the page. The middle bar is the narrowest, while the two outer bars are wider and appear to be made of a textured or grainy material.

1964

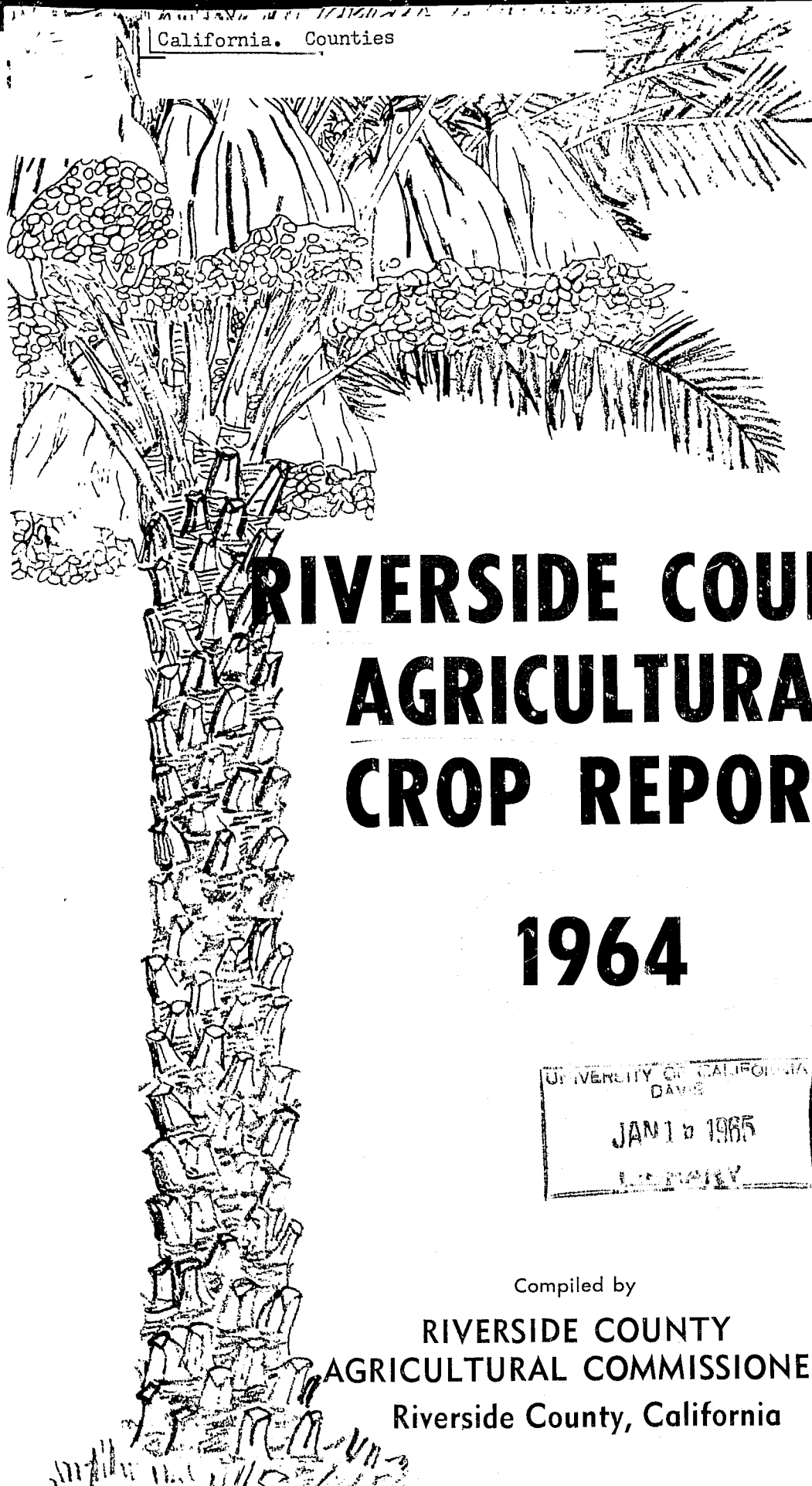

RIVERSIDE COUNTY AGRICULTURAL CROP REPORT

1964

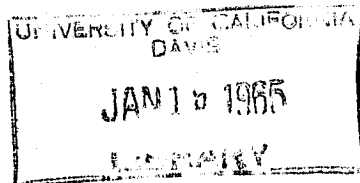

Compiled by
**RIVERSIDE COUNTY
AGRICULTURAL COMMISSIONER**
Riverside County, California

Mr. Charles Paul, Director
 California Department of Agriculture
 Riverside County Board of Supervisors
 Gentlemen:

In compliance with the requirements of Section 65.5 of the California Agricultural Code, I submit the annual report of the acreage, production, and valuation of the agricultural products of Riverside County for the year 1964.

The gross value of agricultural crops was \$110,598,305.00 a decrease of \$9,370,065.00 under the record set in 1963. The value of livestock production was \$96,668,890.00 an increase of \$11,786,456.00 over 1963. The total value of farm products grown in Riverside County in 1964 amounted to \$207,267,195.00, the greatest total value ever recorded in one year. The list of crops exceeding one million dollars in value increased from 20 in 1963 to 21 in 1964. Ensilage corn was replaced on the list by green onions and asparagus.

It must be emphasized that this report does not reflect profit to producers. It does, however, measure the amount of new wealth contributed to the economy of Riverside County by the agricultural industry.

The valuable assistance of all those persons who have provided the information and records necessary for the compilation of this report is acknowledged and appreciated.

Respectfully submitted,

ROBERT M. HOWIE
 Agricultural Commissioner

RIVERSIDE COUNTY Agricultural Acreage Statistics

CITRUS	BEARING ACREAGE	NON- BEARING	SEASON'S PLANTING	TOTAL ACREAGE
Grapefruit — Desert	6,973	578	42	7,593
Summer	1,831	424	138	2,393
Lemons	3,320	221	53	3,594
Limes	51	25	1	77
Miscellaneous	668	856	377	1,901
Navels	9,722	2,626	837	13,185
Tangerines	2,328	1,271	220	3,819
Valencias	4,661	4,246	1,324	10,231
TOTAL CITRUS	29,554	10,247	2,992	42,793
DECIDUOUS (Including Grapes)				
Almonds	41	2		43
Apples	25	37		62
Apricots	1,454	161	5	1,620
Avocados	308	55	1	364
Cherries	131	18	3	152
Dates	3,795	478	22	4,295
Figs	18		1	19
Grapes — Table	10,999	727	317	12,043
Wine	1,316			1,316
Nectarines	84			84
Olives	429	3		432
Peaches — Cling	16			16
Frees	453	63	3	519
Pears	1			1
Pecans	68			68
Pistachio Nuts	1		1	2
Plums	177	38	2	217
Pomegranates	25			25
Prunes	16	1		17
Walnuts	2,111	43	3	2,157
TOTAL DECIDUOUS	21,468	1,626	358	23,452
GRAND TOTAL	51,022	11,873	3,350	66,245

Agriculture

ORCHARD CROPS — CITRUS

Grapefruit — Desert
Summer
Lemons
Limes
Miscellaneous
Navels
Tangerines — Desert
Other
Valencias
By-Products — Grapefruit
Lemons
Miscellaneous
Navels
Tangerines
Valencias
Loose — Lemons
TOTAL CITRUS

DECIDUOUS

Almonds
Apples
Apricots — Dry
Fresh
Pits
Avocados
Cherries
Dates
Dates — By-Products
Waste
Figs
Grapes — Table
Thompson	(Desert)
Beauty Seedless	(Desert)
Cardinal	(Desert)
Exotic	(Desert)
Perlette	(Desert)
Ribier	(Desert)
Others	(Desert)
Culls	(Desert)
Wine
Nectarines
Olives
Peaches — Cling
Freestone
Pears
Pecans
Plums
Prunes
Walnuts
TOTAL DECIDUOUS

GRAND TOTAL — ORCHARD CROPS

.....

APIARY

COLONIES

19,477

All Honey
Beeswax
Pollination
Queens

TOTAL APIARY PRODUCTION VALUA

RIVERSIDE COUNTY

General Production Statistics

CUS

YIELD		VALUATION
2 667,840	— 35.5 lb. cartons	\$ 6,263,385.00
1,131,851	— 35.5 lb. cartons	3,084,350.00
972,270	— 40 lb. cartons	2,758,865.00
775	— 40 lb. cartons	7,268.00
46,544	— 39.5 lb. cartons	196,156.00
3 265,397	— 39.5 lb. cartons	9,365,676.00
531,063	— 26.5 lb. cartons	1,347,340.00
47,734	— 26.5 lb. cartons	181,060.00
777,822	— 39.5 lb. cartons	2,526,634.00
2,183,949	— 32 lb. cartons	1,264,706.00
767,264	— 38 lb. cartons	891,140.00
10,169	— 37.5 lb. cartons	16,206.00
890,459	— 37.5 lb. cartons	860,947.00
3,137	— 25 lb. cartons	2,646.00
632 375	— 37.5 lb. cartons	1,051,844.00
5,365	— 38 lb. cartons	8,047.00
		\$29,826,270.00
4.18	tons	2,222.00
4,262	— 40 lb. cartons	10,925.00
850	tons	680,000.00
3,886.8	tons	318,718.00
573.3	tons	37,294.00
69,532	— 25 lb. lugs	223,423.00
12,052	— 25 lb. lugs	75,325.00
9,655	tons	4,904,740.00
5,141.5	tons	1,460,186.00
4,226.5	tons	177,513.00
5,744	— 14 lb. flats	23,708.00
15,083	— 30 lb. lugs	20,862.00
1,612,305	— 24 lb. lugs	6,110,636.00
48,720	— 24 lb. lugs	217,778.00
128,035	— 24 lb. lugs	553,111.00
1,776	— 24 lb. lugs	9,004.00
936,977	— 24 lb. lugs	4,827,864.00
5,775	— 24 lb. lugs	24,255.00
6,392	— 24 lb. lugs	25,568.00
2	tons	59,829.00
! </td <td>tons</td> <td>277,955.00</td>	tons	277,955.00
64,812	— 25 lb. lugs	130,686.00
55	tons	9,890.00
62.8	tons	4,284.00
220,340	— 22 lb. lugs	386,962.00
85	— 24 lb. lugs	127.00
25.6	tons	21,120.00
36,551	— 26 lb. lugs	95,032.00
656	— 26 lb. lugs	1,364.00
788.4	tons	325,568.00
		\$21,015,949.00

\$50,842,219.00

RY PRODUCTION (Estimated)

LBS PER COLONY		LBS. OF HONEY	
79.85		1,555,240	
PRODUCTION	RATE	VALUATION	
1,555,240 lbs.	\$.1247	\$193,938.00	
36,584 lbs.	.46	16,829.00	
18,193 colonies	4.90	89,146.00	
15,000	1.25	18,750.00	

VALUATION\$318,663.00

TRUCK CROPS

YIELD

VALU

Asparagus	203,685 — 32 lb. crates	\$ 1,551
Beans — Green — Desert	15,168 — 45 lb. crates	92
Beets — Table	1,200 — 50 lb. crates	3
Berries — Misc.	645 — 6 lb. flats	1
Strawberries	36,332 — 9 lb. flats	76
Broccoli	1,425 — 60 lb. crates	6
Cabbage	222,299 — 65 lb. crates	428
Carrots — Desert	1,069,190 — 48 lb. crates	2,459
Cauliflower	17,467 — 55 lb. crates	25
Celery	109,600 — 60 lb. crates	202
Corn — Desert	741,160 — 46 lb. crates	2,038
Oler	42,025 — 46 lb. crates	139
Cucumber — Misc.	4,200 — 30 lb. lugs	10
Eggplant	244,120 — 18 lb. lugs	451
Endive	9,660 — 40 lb. crates	15
Lettuce	2,268,150 — 48 lb. cartons	3,497
Melons — Cantaloupes — Desert	349,440 — 88 lb. crates	1,735
Cantaloupes — Other	106,610 — 88 lb. crates	388
Casabas	505 tons	77
Crenshaw	55,142 — 48 lb. crates	196
Honeydew	140,475 — 48 lb. crates	298
Jap	575 — 48 lb. crates	1
Persian	427 tons	69
Watermelons — Desert	11,222 tons	449
Watermelons — Other	8,060 tons	257
Watermelons — Seed	1 ton	1
Mustard	200 — 48 lb. crates	
Misc. Vegetables	98,363 — 50 lb. crates	424
Okra	201,960 — 16 lb. lugs	385
Onions — Dry	560,482 — 50 lb. sacks	601
Green	391,825 — 40 lb. crates	1,211
Peas — China	14,256 — 20 lb. lugs	111
Peppers — Bell	120,120 — 40 lb. crates	766
Chili	15,850 — 22 lb. lugs	76
Potatoes — Fall	928,400 — 100 lb. sacks	2,716
Spring	2,339,700 — 100 lb. sacks	7,375
Sweet	36,000 — 40 lb. cartons	113
Pumpkins	127 tons	4
Radishes	357,097 — 25 lb. crates	621
Romaine	183,125 — 45 lb. crates	336
Squash — Banana	4,320 tons	164
Misc.	54,600 — 22 lb. lugs	115
Summer	173,029 — 22 lb. lugs	359
Tomatoes — Table — Desert	576,275 — 22 lb. lugs	1,296
Table — Other	33,350 — 30 lb. lugs	70
Turnips	15,525 — 50 lb. crates	22

TOTAL TRUCK CROPS\$31,251.9

NURSERY STOCK PRODUCTION

NURSERY STOCK	PRODUCTION
Avocado Trees	944
Bulbs	2,706,930
Cactus — Succulents	1,192,469
Citrus — Trees	618,841
Seedlings	987,015
Miscellaneous	
Cut Flowers (Dozens)	68,112
Ornamentals (Trees and Shrubs)	861,372
Rose Bushes	5,136,000
Vegetable Plants	183,933,400

TOTAL NURSERY VALUATION

YIELD	VALUATION	TOTAL ACREAGE
3,685 — 32 lb crates	\$ 1,551,348.00	2,865
5,426 — 45 lb crates	92,828.00	25
1,206 — 50 lb crates	3,060.00	6
6,445 — 6 lb flats	1,612.00	3
6,332 — 9 lb flats	76,832.00	40
1,425 — 60 lb crates	6,690.00	26
2,222 — 65 lb crates	428,141.00	667
9,172 — 48 lb crates	2,459,137.00	3,449
7,467 — 55 lb crates	25,050.00	28
9,459 — 60 lb crates	202,760.00	137
1,160 — 46 lb crates	2,038,190.00	4,550
2,625 — 46 lb crates	139,827.00	282
4,200 — 30 lb lugs	10,500.00	10
4,120 — 13 lb lugs	451,949.00	232
9,660 — 40 lb crates	15,456.00	14
3,150 — 48 lb cartons	3,497,175.00	4,939
9,440 — 88 lb crates	1,735,860.00	2,906
5,610 — 88 lb crates	388,916.00	606
505 — tons	77,500.00	97
5,042 — 48 lb crates	196,528.00	190
5,473 — 48 lb crates	298,637.00	381
5,575 — 48 lb crates	1,150.00	4
4,427 — tons	69,730.00	76
232 — tons	449,280.00	1,248
9,060 — tons	257,600.00	870
1 — ton	1,000.00	30
200 — 48 lb crates	120.00	1
363 — 50 lb crates	424,043.00	235
960 — 16 lb lugs	385,744.00	198
482 — 50 lb sacks	601,902.00	872
825 — 40 lb crates	1,211,357.00	760
256 — 20 lb lugs	111,197.00	72
120 — 40 lb crates	766,380.00	374
850 — 22 lb lugs	76,691.00	43
4,400 — 100 lb sacks	2,716,890.00	4,895
700 — 100 lb sacks	7,375,681.00	6,920
1,000 — 40 lb cartons	113,925.00	137
127 — tons	4,481.00	38
1,097 — 25 lb crates	621,383.00	1,020
1,125 — 45 lb crates	336,709.00	428
320 — tons	164,075.00	681
600 — 22 lb lugs	115,716.00	202
1,029 — 22 lb lugs	359,815.00	437
275 — 22 lb lugs	1,296,619.00	623
350 — 30 lb lugs	70,312.00	30
525 — 50 lb crates	22,171.00	38
	\$31,251,967.00	41,685

FIELD CROPS — (Including Seeds)

YIELD	VALUATION	TOTAL ACREAGE
Alfalfa — Hay	277,238 tons	\$ 6,661,509.00
Seed	114 tons	71,550.00
Straw	125 tons	1,500.00
Beans — Dry	17,887 — 100 lb. sacks	139,244.00
Beets — Sugar	65,834 tons	891,023.00
Corn — Ensilage	98,380 tons	560,898.00
Field	50 tons	2,700.00
Milo Maize*	6,640.5 tons	306,625.00
Cotton — Short Staple	52,794 — 500 lb. bales	7,701,300.00
S & P	876 — 500 lb. bales	205,860.00
Seed	20,412 tons	979,776.00
Dichondra — Seed	35 tons	52,500.00
Grain — Barley	46,500 tons	2,325,103.00
Oats	2,898 tons	169,326.00
Wheat	7,048 tons	364,512.00
Straw	4,982 tons	54,380.00
Hay — Barley	8,163 tons	138,756.00
Oats	17,800 tons	564,600.00
Other	16,030 tons	112,781.00
Pasture — Other	31,475 acres	327,115.00
Pasture — Permanent	14,630 acres	1,530,120.00
Sorghums — Ensilage	22,940 tons	98,050.00
Sorghums — Grain	512 tons	23,962.00
TOTAL FIELD AND SEED CROPS		\$23,283,190.00

RIVERSIDE COUNTY LIVESTOCK ESTIMATE

	VALUATION
DAIRY CATTLE	
26,955 dairy cows	
365,231,766 lbs. of milk	\$16,625,160.00
POULTRY	
5,703,280 hens	
114,065,600 dozen eggs	34,219,680.00
5,132,952 hens marketed	1,067,650.00
166,000 fryers and broilers marketed	78,970.00
8,107,000 chicks	1,200,000.00
TURKEYS	
1,211,717 turkeys marketed	5,319,440.00
9,530,000 eggs marketed	2,344,380.00
3,747,000 poult sold	2,462,000.00
HOGS	
8,631 hogs marketed	223,720.00
SHEEP	
49,300 lambs marketed	1,095,180.00
1,268 ewes marketed	8,710.00
368,900 lbs. of wool	187,290.00
BEEF	
263,792 head marketed — 139,880,431 lbs. gain	30,863,540.00
6,739 dairy cows marketed	917,720.00
RABBITS	
2,322 does	
59,221 fryers marketed	54,480.00
1,209 stewing rabbits marketed	970.00
TOTAL LIVESTOCK ESTIMATE	\$96,668,890.00

Wool Production

PRODUCTION	VALUATION
944	\$ 2,754.00
2,706,930	122,512.00
1,192,469	73,751.00
616,841	1,687,278.00
987,015	98,701.00
	20,762.00
68,112	31,300.00
861,372	883,803.00
5,136,000	867,355.00
183,933,400	1,114,050.00
	\$4,902,266.00

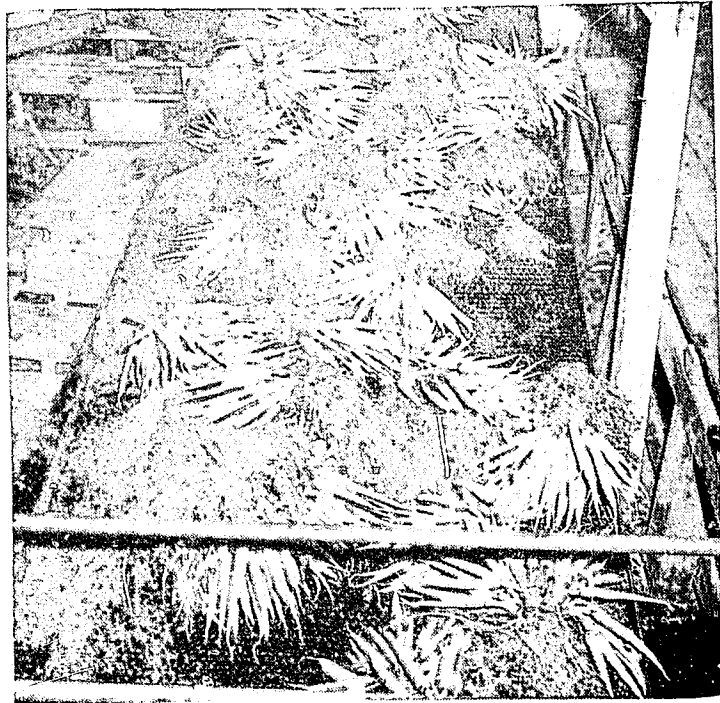

1. Navels
2. Grapes — Table
3. Alfaifa — Hay
4. Potatoes
5. Dates
6. Cotton
7. Grapefruit
8. Lettuce
9. Nursery
10. Carrots
11. Valencias
12. Cantaloupes
13. Lemons
14. Corn — Sweet
15. Small Grain
16. Tomatoes
17. Permanent Pastu
18. Tangerines
19. Apricots
20. Corn — Ensilage

Coachella Valley.....
 Palo Verde Valley.....

CROP
 Orchard (Incl. Grapes).....
 Truck.....
 Field.....

TOTAL ACREAGES.....

CROP
 Orchard (Incl. Grapes).....
 Truck.....
 Field.....
 Nursery.....
 Apiculture.....

TOTAL CROP VALUATION.....
LIVESTOCK ESTIMATE.....

NOTE: Values on all crops ar

IMPORTANT CROPS

One Million or More Returns

1963		1964	
1. Navels	\$16,514,527.00	1. Grapes — Table	\$11,848,907.00
2. Grapes — Table	15,239,819.00	2. Grapefruit	10,612,441.00
3. Alfalfa — Hay	8,742,421.00	3. Navels	10,226,623.00
4. Potatoes	8,498,858.00	4. Potatoes	10,092,571.00
5. Dates	7,690,563.00	5. Cotton	8,886,936.00
6. Cotton	7,518,672.00	6. Alfalfa — Hay	6,661,509.00
7. Grapefruit	5,791,581.00	7. Dates	6,542,439.00
8. Lettuce	5,061,190.00	8. Nursery	4,902,266.00
9. Nursery	4,903,929.00	9. Lemons	3,658,052.00
10. Carrots	4,419,002.00	10. Valencias	3,578,478.00
11. Valencias	3,541,085.00	11. Lettuce	3,497,175.00
12. Cantaloupes	3,305,523.00	12. Small Grain	2,858,941.00
13. Lemons	3,159,714.00	13. Carrots	2,459,137.00
14. Corn — Sweet	2,331,648.00	14. Corn — Sweet	2,178,017.00
15. Small Grain	2,058,160.00	15. Cantaloupes	2,124,776.00
16. Tomatoes	1,944,110.00	16. Asparagus	1,551,348.00
17. Permanent Pasture	1,648,424.00	17. Tangerines	1,531,046.00
18. Tangerines	1,631,064.00	18. Permanent Pasture	1,530,120.00
19. Apricots	1,399,149.00	19. Tomatoes — Table	1,366,931.00
20. Corn — Ensilage	1,218,887.00	20. Onions — Green	1,211,357.00
		21. Apricots	1,036,012.00

DESERT AREAS INCOME — AGRICULTURAL CROPS

	1963	1964
Coachella Valley.....	\$43,957,880.75	\$42,611,429.82
Palo Verde Valley.....	21,841,005.95	19,603,608.10

Recapitulation

ACREAGE STATISTICS

CROP	1960	1961	1962	1963	1964
Orchard (Incl. Grapes).....	62,702	64,914	65,641	69,519	66,245
Truck.....	43,721	44,500	46,508	44,052	41,685
Field.....	208,982	211,637	227,448	205,379	223,512
TOTAL ACREAGES.....	315,405	321,051	339,597	318,950	331,442

CROP VALUATION F. O. B.

CROP	1960	1961	1962	1963	1964
Orchard (Incl. Grapes).....	\$38,370,590	\$ 45,862,390	\$ 47,419,220	\$ 57,560,657	\$ 50,842,219
Truck	28,769,070	28,161,970	30,234,710	32,805,119	31,251,967
Field	24,768,030	23,001,130	25,145,710	24,331,657	23,283,190
Nursery.....	4,160,560	4,198,090	4,899,780	4,903,929	4,902,266
Apiculture.....	434,560	176,310	430,010	367,008	318,663
TOTAL CROP VALUATION.....	\$96,502,810	\$101,399,890	\$108,129,430	\$119,968,370	\$110,598,305
LIVESTOCK ESTIMATE	57,972,920	59,760,630	71,970,210	84,882,434	96,668,890

NOTE: Values on all crops are F. O. B. — Point of Shipment.



1965

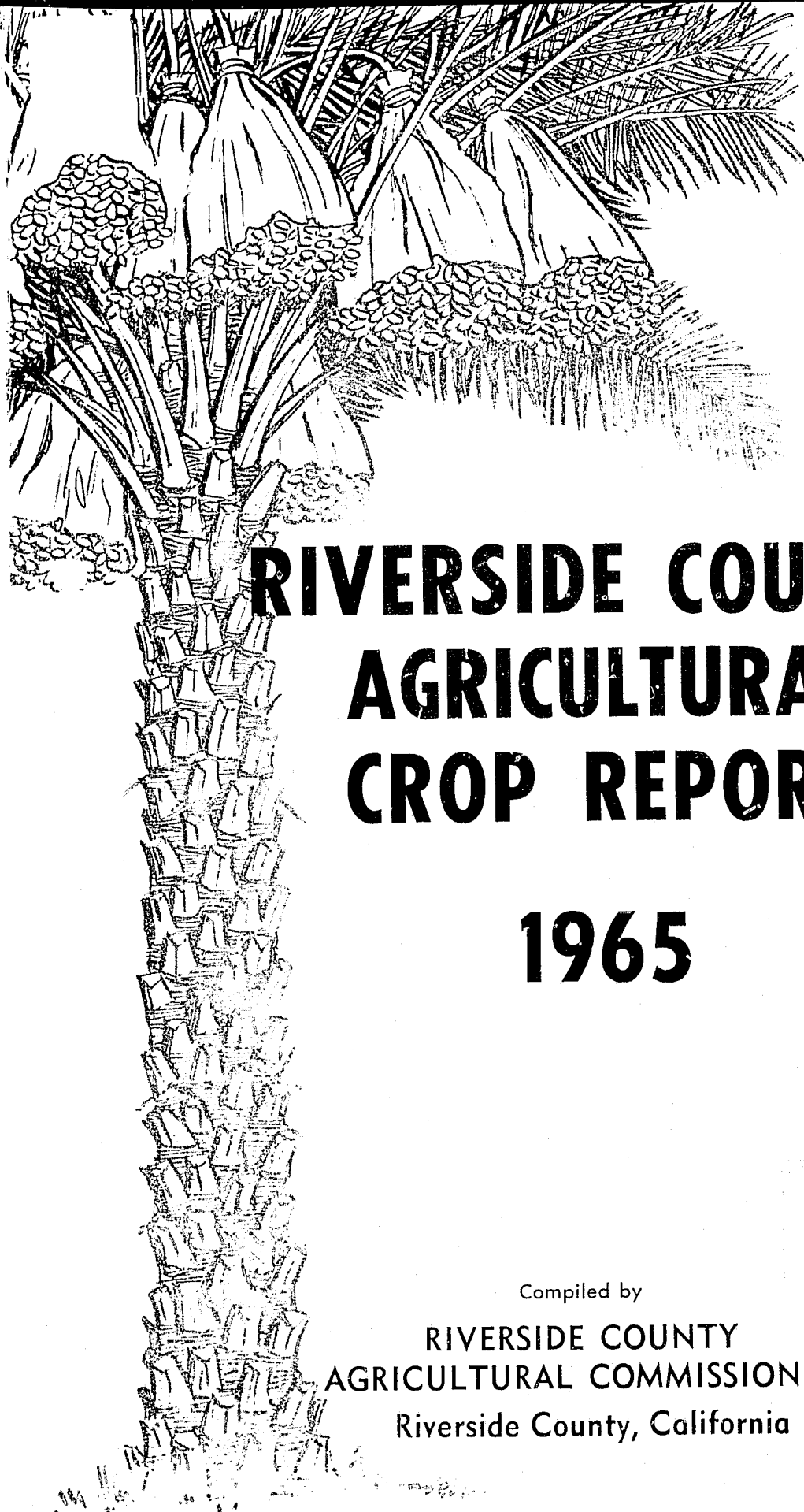

**RIVERSIDE COUNTY
AGRICULTURAL
CROP REPORT
1965**

Compiled by

**RIVERSIDE COUNTY
AGRICULTURAL COMMISSIONER**
Riverside County, California

Mr. Charles Paul, Director
 California Department of Agriculture
 Riverside County Board of Supervisors
 Gentlemen:

In compliance with the requirements of Section 65.5 of the California Agricultural Code, I submit the annual report of the acreage, production, and valuation of the agricultural products of Riverside County for the year 1965.

The gross value of agricultural crops was \$120,381,990.00, an increase of \$9,783,685.00 over the year 1964. This is \$413,620.00 more than the record high set in 1963 of \$119,968,370.00. The value of livestock production was \$96,264,047.00, a decrease of \$404,843.00 under 1964. The total value of farm products grown in Riverside County in 1965 amounted to \$216,646,037.00, the greatest total value ever recorded in one year. The list of crops exceeding one million dollars in value totaled 21, the same as for 1964. The only change in crops was that of apricots which was replaced by dry onions.

The report for dates represents the 1964 production which was marketed in 1965.

It must be emphasized that this report reflects a gross return and in no way represents a measure of profit to the producer.

The valuable assistance of all those persons who have provided the information and records necessary for the compilation of this report is acknowledged and appreciated.

Respectfully submitted,

ROBERT M. HOWIE
 Agricultural Commissioner

RIVERSIDE COUNTY

Agricultural Acreage Statistics

CITRUS	BEARING ACREAGE	NON-BEARING	SEASON'S PLANTING	TOTAL ACREAGE
Grapefruit — Desert	7,294	256	5	7,555
Summer	2,017	389	56	2,462
Lemons	3,233	258	177	3,668
Limes	112	24	1	137
Miscellaneous	791	1,067	310	2,168
Navels	9,872	3,181	801	13,854
Tangerines	2,712	1,116	50	3,878
Valencias	5,207	4,938	719	10,864
TOTAL CITRUS	31,238	11,229	2,119	44,586

DECIDUOUS — (Including Grapes)

Almonds	41	2		43
Apples	25	37	5	67
Apricots	1,528	72		1,600
Avocados	307	54	6	367
Cherries	133	14		147
Dates	3,881	431		4,312
Figs	18	1	17	36
Grapes — Table	10,877	915	410	12,202
Wine	1,298			1,298
Nectarines	84			84
Olives	426			426
Peaches — Cling	16			16
Frees	391	47	2	440
Pears	1		2	3
Pecans	68			68
Pistachio Nuts	1	1		2
Plums	181	39		220
Pomegranates	25			25
Prunes	16	1		17
Walnuts	2,008	31		2,039
TOTAL DECIDUOUS	21,325	1,645	442	23,412
GRAND TOTAL	52,563	12,874	2,561	67,998

RIVERSIDE

Agricultural Products

ORCHARD CROPS — CITRUS

Grapefruit — Desert	
Summer	
Lemons	
Limes	
Miscellaneous	
Navels	
Tangerines — Desert	
Other	
Valencias	
By-Products — Grapefruit	
Lemons	
Miscellaneous	
Navels	
Tangerines	
Valencias	

TOTAL CITRUS

DECIDUOUS

Almonds	
Apples	
Apricots — Dry	
Fresh	
Pits	
Avocados	
Cherries	
Dates	
Dates — By-Products	
Figs	
Grapes — Table	
Thompson (Desert)	
Beauty Seedless (Desert)	
Cardinal (Desert)	
Exotic (Desert)	
Perlette (Desert)	
Ribier (Desert)	
Others (Desert)	
Culls (Desert)	
Wine	
Nectarines	
Olives	
Peaches — Cling	
Freestone	
Pears	
Pecans	
Plums	
Prunes	
Walnuts	
TOTAL DECIDUOUS	

GRAND TOTAL — ORCHARD CROPS

APIARY PRODUCTS

COLONIES	LB	ER
18,002		97
All Honey		1,7
Beeswax		8
Pollination		1
Queens		1

TOTAL APIARY PRODUCTION VALUATION

RIVERSIDE COUNTY

Production Statistics

YIELD		VALUATION
423,956	— 35.5 lb. cartons	\$ 5,110,395.00
159,413	— 35.5 lb. cartons	2,698,707.00
232,387	— 40 lb. cartons	2,826,032.00
12,369	— 40 lb. cartons	27,830.00
105,837	— 39.5 lb. cartons	343,220.00
421,289	— 37.5 lb. cartons	10,503,183.00
836,517	— 26.5 lb. cartons	2,171,743.00
31,816	— 26.5 lb. cartons	88,283.00
1,080,571	— 39.5 lb. cartons	2,825,878.00
510,518	— 32 lb. cartons	886,052.00
388,178	— 38 lb. cartons	332,392.00
4,905	— 37.5 lb. cartons	4,807.00
364,509	— 37.5 lb. cartons	255,613.00
11,536	— 25 lb. cartons	6,598.00
299,428	— 37.5 lb. cartons	310,480.00
		\$28,391,213.00
4.75	tons	2,423.00
3,852	— 40 lb. cartons	7,415.00
318	tons	235,320.00
5,423.8	tons	336,494.00
401.2	tons	12,065.00
64,829	— 25 lb. lugs	455,924.00
21,280	— 25 lb. lugs	159,600.00
19,558	tons	9,779,000.00
4,708	tons	211,883.00
4,572	— 14 lb. flats	18,254.00
32,179	— 30 lb. lugs	46,925.00
1,741,732	— 24 lb. lugs	4,598,172.00
43,036	— 24 lb. lugs	172,574.00
268,992	— 24 lb. lugs	804,286.00
9,264	— 24 lb. lugs	46,227.00
771,820	— 24 lb. lugs	4,075,210.00
8,400	— 24 lb. lugs	33,852.00
30,470	— 24 lb. lugs	124,622.00
5,000	tons	110,000.00
5,821	tons	217,755.00
29	— 25 lb. lugs	84,672.00
	tons	20,700.00
32.2	tons	1,610.00
169,088	— 22 lb. lugs	370,526.00
75	— 24 lb. lugs	144.00
16.7	tons	14,270.00
9,050	— 26 lb. lugs	21,177.00
3,536	— 26 lb. lugs	8,274.00
593	tons	235,950.00
		\$22,205,324.00
		\$50,596,537.00

TRUCK CROPS

	YIELD	VALUATION
Asparagus	240,580 — 32 lb. crates	\$ 2,706,865.00
Beans — Green — Desert	8,832 — 45 lb. crates	70,214.00
Beets — Table	5,613 — 50 lb. crates	6,855.00
Berries — Misc.	850 — 6 lb. flats	2,550.00
Strawberries	39,843 — 9 lb. flats	107,517.00
Broccoli	6,300 — 60 lb. crates	32,130.00
Cabbage	126,301 — 65 lb. crates	203,017.00
Carrots — Desert	2,119,827 — 48 lb. crates	4,978,990.00
Other	41,250 — 48 lb. crates	52,763.00
Cauliflower	13,562 — 55 lb. crates	14,949.00
Celery	287,400 — 60 lb. crates	576,800.00
Corn — Desert	667,129 — 46 lb. crates	1,768,505.00
Other	55,766 — 46 lb. crates	117,308.00
Cucumber — Misc.	8,250 — 30 lb. lugs	20,625.00
Eggplant	189,761 — 18 lb. lugs	461,667.00
Endive	53,310 — 40 lb. crates	101,235.00
Garlic	144,800 lbs.	10,860.00
Lettuce	3,320,420 — 48 lb. crates	4,899,325.00
Melons — Cantaloupes — Desert	470,400 — 88 lb. crates	2,419,200.00
Cantaloupes — Other	118,836 — 88 lb. crates	426,730.00
Casabas	536 tons	56,800.00
Crenshaw	20,640 — 48 lb. crates	83,880.00
Honeydew	131,386 — 48 lb. crates	327,510.00
Jap	636 — 48 lb. crates	1,485.00
Persian	409 tons	38,510.00
Watermelons — Desert	11,875 tons	395,000.00
Watermelons — Other	10,521 tons	331,376.00
Watermelons — Seed	1 ton	1,000.00
Misc. Vegetables	73,904 — 50 lb. crates	263,282.00
Okra	101,314 — 16 lb. lugs	259,364.00
Onions — Dry	645,635 — 50 lb. sacks	1,389,323.00
Green	774,785 — 46 lb. crates	1,665,910.00
Parsley	20,000 lbs.	4,000.00
Parsnips	36,520 — 25 lb. crates	18,260.00
Peas — China	26,649 — 20 lb. lugs	532,980.00
Peppers — Bell	92,605 — 40 lb. crates	509,240.00
Chili	4,979 — 22 lb. lugs	24,893.00
Potatoes — Fall	778,850 — 100 lb. sacks	3,020,155.00
Spring	2,296,720 — 100 lb. sacks	8,793,198.00
Sweet	12,615 — 40 lb. cartons	46,991.00
Pumpkins	30 tons	1,800.00
Radishes	415,952 — 25 lb. crates	694,564.00
Romaine	257,775 — 45 lb. crates	558,965.00
Squash — Banana	3,195 tons	127,738.00
Misc.	63,584 — 22 lb. lugs	147,061.00
Summer	203,479 — 22 lb. lugs	457,828.00
Tomatoes — Table — Desert	377,484 — 22 lb. lugs	1,109,803.00
Table — Other	13,940 — 30 lb. lugs	26,068.00
Cannery	1,684 tons	58,940.00
Turnips	92,005 — 50 lb. crates	107,403.00

TOTAL TRUCK CROPS\$40,031,432.00

NURSERY STOCK PRODUCTION

NURSERY STOCK	PRODUCTION
Avocado Trees	1,000
Bulbs	19,999,000
Citrus — Trees	632,722
Seedlings	1,183,233
Miscellaneous	973,847
Cut Flowers (Dozens)	61,922
Ornamentals (Trees and shrubs)	2,366,241
(Bedding)	1,771
Vegetables (Plants)	130,341,000
(Flats)	34,895

TOTAL NURSERY VALUATION

PRODUCTION (Estimated)

LBS PER COLONY		LBS. OF HONEY	
97		1,746,194	
PRODUCTION	RATE	VALUATION	
1,746,194 lbs.	\$.1162	\$202,908.00	
87,309 lbs.	.45	39,289.00	
18,351 colonies	4.20	77,074.00	
15,000	1.25	18,750.00	

.....\$338,021.00

	VALUATION	TOTAL ACREAGE
2 lb. crates	\$ 2,706,865.00	2,636
5 lb. crates	70,214.00	96
10 lb. crates	6,855.00	14
6 lb. bags	2,550.00	3
9 lb. bags	107,517.00	39
17 lb. crates	32,130.00	90
21 lb. crates	203,017.00	312
25 lb. crates	4,978,990.00	5,506
35 lb. crates	52,763.00	135
55 lb. crates	14,949.00	31
2 lb. crates	576,800.00	359
26 lb. crates	1,758,505.00	3,549
27 lb. crates	117,308.00	368
30 lb. bags	20,625.00	30
18 lb. bags	461,667.00	130
40 lb. crates	101,235.00	67
lbs	10,860.00	21
48 lb. crates	4,899,325.00	7,289
84 lb. crates	2,419,200.00	2,930
88 lb. crates	426,730.00	698
tons	56,800.00	105
48 lb. crates	83,880.00	103
48 lb. crates	327,510.00	382
48 lb. crates	1,485.00	7
tons	38,510.00	87
tons	395,000.00	1,125
tons	331,376.00	875
ton	1,000.00	40
50 lb. crates	263,282.00	258
16 lb. bags	259,364.00	179
50 lb. sacks	1,389,323.00	1,252
46 lb. crates	1,665,910.00	1,064
lbs	4,000.00	20
25 lb. crates	18,260.00	40
20 lb. bags	532,980.00	81
40 lb. crates	509,240.00	238
22 lb. bags	24,893.00	17
100 lb. sacks	3,020,155.00	3,610
100 lb. sacks	8,793,198.00	6,642
40 lb. cartons	46,991.00	71
tons	1,800.00	1
25 lb. crates	694,564.00	898
45 lb. crates	558,965.00	450
tons	127,738.00	457
22 lb. bags	147,061.00	157
22 lb. bags	457,828.00	371
22 lb. bags	1,109,803.00	379
30 lb. bags	26,068.00	16
tons	58,940.00	131
50 lb. crates	107,403.00	294
	\$40,031,432.00	43,653

PRODUCTION

PRODUCTION	VALUATION
1,000	\$ 2,490.00
19,999,000	182,384.00
632,722	1,739,823.00
1,183,233	176,585.00
973,847	94,722.00
61,922	27,319.00
2,366,241	1,399,973.00
1,771	3,616.00
130,341,000	1,042,728.00
34,895	33,132.00
	\$4,702,772.00

FIELD CROPS -- (Including Seeds)

	YIELD	VALUATION	TOTAL ACREAGE
Alfalfa — Hay	298,827.4 tons	\$ 7,021,110.00	45,997
Seed	101.7 tons	59,850.00	900
Beans — Dry	31,347 — 100 lb. sacks	313,470.00	1,290
Beets — Sugar	35,488 tons	384,444.00	1,720
Buckwheat	2.5 tons	1,250.00	20
Corn — Ensilage	122,302.5 tons	866,233.00	5,750
Field	70 tons	3,500.00	25
Milo Maize	11,350 tons	544,840.00	7,575
Cotton — Short Staple	34,179 — 500 lb. bales	7,383,175.00	18,987
Pima	585 — 500 lb. bales	137,475.00	390
Seed	21,905 tons	1,129,535.00	
Dichondra — Seed	125 tons	187,500.00	250
Flower — Seed	800 lbs.	1,600.00	8
Grain — Barley	59,902.5 tons	3,030,639.00	50,598
Oats	4,688.4 tons	263,172.00	7,634
Wheat	10,405 tons	566,125.00	15,568
Rye	40 tons	3,880.00	100
Straw	3,050 tons	33,000.00	
Hay — Barley	17,188 tons	152,721.00	6,284
Oats	16,877 tons	518,315.00	8,069
Other	1,200 tons	6,000.00	300
Marigolds	2.5 tons	1,750.00	25
Pasture — Other	29,826 acres	303,480.00	29,826
Pasture — Permanent	14,857 acres	1,696,624.00	14,857
Sorghums — Ensilage	18,335 tons	123,790.00	1,679
Sorghums — Green Chop	1,500 tons	9,750.00	100
TOTAL FIELD AND SEED CROPS		\$24,713,228.00	217,952

RIVERSIDE COUNTY LIVESTOCK ESTIMATE

DAIRY CATTLE

	VALUATION
29,400 dairy cows	
382,017,300 lbs. of milk	\$19,213,865.00

POULTRY

5,822,600 hens	
113,540,700 dozen eggs	31,223,693.00
2,911,300 hens marketed	436,695.00
167,600 fryers and broilers marketed	114,009.00
7,712,000 chicks	1,134,000.00

TURKEYS

1,151,132 turkeys marketed	5,559,968.00
10,006,500 eggs marketed	2,451,593.00
1,552,000 poult sold	990,000.00

HOGS

5,025 hogs marketed	242,350.00
---------------------	------------

SHEEP

52,100 lambs marketed	1,261,400.00
2,260 ewes marketed	17,187.00
538,800 lbs. of wool	247,968.00

BEEF

306,335 head marketed — 135,081,906 lbs. gain	32,234,143.00
7,350 dairy cows marketed	1,072,880.00

RABBITS

2,206 does	
58,200 fryers marketed	62,556.00
1,800 stewing rabbits marketed	1,440.00

TOTAL LIVESTOCK ESTIMATE	\$96,264,047.00
--------------------------	-----------------



1. Grapes — Table
2. Grapefruit
3. Navels
4. Potatoes
5. Cotton
6. Alfalfa — Hay
7. Dates
8. Nursery
9. Lemons
10. Valencias
11. Lettuce
12. Small Grain
13. Carrots
14. Corn — Sweet
15. Cantaloupes
16. Asparagus
17. Tangerines
18. Permanent Pasture
19. Tomatoes — Table
20. Onions — Green
21. Apricots

Coachella Valley.....
 Palo Verde Valley.....

CROP

Orchard (Incl. Grapes).....
 Truck.....
 Field.....

TOTAL ACREAGES.....

CROP

Orchard (Incl. Grapes).. ..
 Truck.....
 Field.....
 Nursery.....
 Apiculture.....

TOTAL CROP VALUATION.....
 LIVESTOCK ESTIMATE.....

NOTE: Values on all crops

IMPORTANT CROPS

One Million or More Returns

1964		1965	
1. Grapes — Table	\$11,848,907.00	1. Potatoes	\$11,813,353.00
2. Grapefruit	10,612,441.00	2. Navels	10,758,796.00
3. Navels	10,226,623.00	3. Grapes — Table	10,011,368.00
4. Potatoes	10,092,571.00	4. Dates	9,990,882.00
5. Cotton	8,886,936.00	5. Grapefruit	8,695,154.00
6. Alfalfa — Hay	6,661,509.00	6. Cotton	8,550,185.00
7. Dates	6,542,439.00	7. Alfalfa — Hay	7,091,110.00
8. Nursery	4,902,266.00	8. Carrots	5,031,753.00
9. Lemons	3,658,052.00	9. Lettuce	4,899,325.00
10. Valencias	3,578,478.00	10. Nursery	4,702,772.00
11. Lettuce	3,497,175.00	11. Small Grains	3,863,816.00
12. Small Grain	2,858,941.00	12. Lemons	3,158,424.00
13. Carrots	2,459,137.00	13. Valencias	3,136,358.00
14. Corn — Sweet	2,178,017.00	14. Cantaloupes	2,845,930.00
15. Cantaloupes	2,124,776.00	15. Asparagus	2,706,865.00
16. Asparagus	1,551,348.00	16. Tangerines	2,266,624.00
17. Tangerines	1,531,046.00	17. Corn — Sweet	1,885,813.00
18. Permanent Pasture	1,530,120.00	18. Permanent Pasture	1,696,624.00
19. Tomatoes — Table	1,366,931.00	19. Onions — Green	1,665,910.00
20. Onions — Green	1,211,357.00	20. Onions — Dry	1,389,323.00
21. Apricots	1,036,012.00	21. Tomatoes — Table	1,135,871.00

DESERT AREAS INCOME — AGRICULTURAL CROPS

	1964	1965
Coachella Valley.....	\$42,611,429.82	\$47,481,503.79
Palo Verde Valley.....	19,603,608.10	21,721,915.00

Recapitulation

ACREAGE STATISTICS

CROP	1961	1962	1963	1964	1965
Orchard (Incl. Grapes).....	64,914	65,641	69,519	66,245	67,998
Truck	44,500	46,508	44,052	41,685	43,653
Field.....	211,637	227,448	205,379	223,512	217,952
TOTAL ACREAGES.....	321,051	339,597	318,950	331,442	329,603

CROP VALUATION F. O. B.

CROP	1961	1962	1963	1964	1965
Orchard (Incl. Grapes).....	\$ 45,862,390	\$ 47,419,220	\$ 57,560,657	\$ 50,842,219	\$ 50,596,537
Truck	28,161,970	30,234,710	32,805,119	31,251,967	40,031,432
Field.....	23,001,130	25,145,710	24,331,657	23,283,190	24,713,228
Nursery.....	4,198,090	4,899,780	4,903,929	4,902,266	4,702,772
Apiculture.....	176,310	430,010	367,008	318,663	338,021
TOTAL CROP VALUATION.....	\$101,399,890	\$108,129,430	\$119,968,370	\$110,598,305	\$120,381,990
LIVESTOCK ESTIMATE.....	59,760,630	71,970,210	84,882,434	96,668,890	96,264,047

NOTE: Values on all crops are F. O. B. — Point of Shipment.

AGRICULTURAL COMMISSIONER'S OFFICE
County of Riverside

Supplement 1965 Crop Report

The increasing gross values of crops and livestock indicated each year by the release of the Annual Agricultural Crop Report for Riverside County has led to many false impressions regarding the prosperity of this basic industry.

By the utilization of a study entitled "1965 Farm Production Costs" compiled by Mr. N. L. McFarlane, Director Agricultural Extension Service and his capable staff and the Riverside County Crop Report the net profit or loss produced by twenty-five key crops is shown on the following pages.

Although it is not possible with the data available to calculate the profit or loss of all of the crops grown in the County, it's hoped the data presented will indicate the precarious economic condition of agriculture in Riverside County in 1965.

It should not be forgotten that profitable to the farmer or not the agricultural industry produced \$216,646,037.00 of new wealth to Riverside County in 1965 and remained a most important segment of the County's economy.

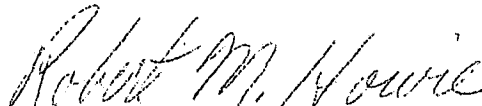
Robert M. Howie
Agricultural Commissioner

AGRICULTURAL COMMISSIONER'S OFFICE
County of Riverside

Supplement 1965 Crop Report

<u>Crop</u>	<u>Acreage</u>	<u>Gross Income</u>	<u>Gross Cost</u>	<u>Net Income</u>	<u>Net/Acre</u>
<u>Citrus</u>					
Lemons	3,233	\$ 3,158,424.00	\$ 2,775,538.00	+ \$ 382,886.00	\$ + 118.43
Navel	9,872	10,758,696.00	10,410,215.00	+ 348,481.00	+ 35.30
Grapefruit-Desert	7,294	5,873,596.00	3,764,706.00	+ 2,108,890.00	+ 289.12
<u>Deciduous</u>					
Apricots	1,528	593,879.00	699,064.00	- 127,250.00	- 83.27
Walnuts	2,008	235,950.00	478,907.00	- 242,957.00	- 120.99
Grapes-Thompsons	6,499	4,598,172.00	7,472,030.00	- 2,873,858.00	- 442.20
<u>Field Crops</u>					
Small Grains	73,900	3,863,816.00	3,731,795.00	+ 132,021.00	+ 1.78
Corn Silage	5,750	866,233.00	938,061.00	- 71,828.00	- 12.49
Alfalfa Hay	45,997	7,091,110.00	7,243,756.00	- 152,646.00	- 3.31
Cotton	19,377	8,550,185.00	6,273,764.00	+ 2,276,421.00	+ 117.48

AGRICULTURAL COMMISSIONER'S OFFICE
County of Riverside

Supplement 1965 Crop Report

<u>Crop</u> <u>Truck Crops</u>	<u>Acreage</u>	<u>Gross Income</u>	<u>Gross Cost</u>	<u>Net Income</u>	<u>Net/Acre</u>
Cantaloupes-W End	698	\$ 426,730.00	\$ 305,408.00	+ \$ 121,322.00	\$ + 173.81
Cantaloupes-Desert	2,930	2,419,200.00	2,808,288.00	- 389,088.00	- 132.79
Potatoes-Spring	6,642	8,793,198.00	5,144,653.00	+ 3,648,545.00	+ 549.31
Potatoes-Fall	3,610	3,020,155.00	2,188,569.00	+ 831,586.00	+ 230.35
Watermelon-W End	875	331,376.00	252,083.00	+ 79,293.00	+ 90.62
Watermelon-Desert	1,125	395,000.00	391,637.00	+ 3,363.00	+ 2.98
Asparagus	2,636	2,706,865.00	1,763,451.00	+ 943,414.00	+ 357.89
Carrots	5,506	4,978,990.00	3,858,085.00	+ 1,120,905.00	+ 203.57
Lettuce-Spring	3,432	2,145,000.00	2,917,200.00	- 772,200.00	- 225.00
Lettuce-Fall	3,825	2,732,725.00	2,830,053.00	- 97,328.00	- 25.44
Tomatoes-Desert	379	1,109,803.00	1,087,153.00	+ 22,650.00	+ 59.76
Squash	371	457,828.00	374,401.00	+ 83,427.00	+ 224.87
Sweet Corn-Desert	3,549	1,768,505.00	1,607,781.00	+ 160,724.00	+ 45.28
Green Onions-Desert	365	540,809.00	315,196.00	+ 225,613.00	+ 618.11
Radishes-Desert	645	552,252.00	526,566.00	+ 25,686.00	+ 39.82



1966

California. Riverside County. Agricultural
Commissioner.
Report (annual). 1966.

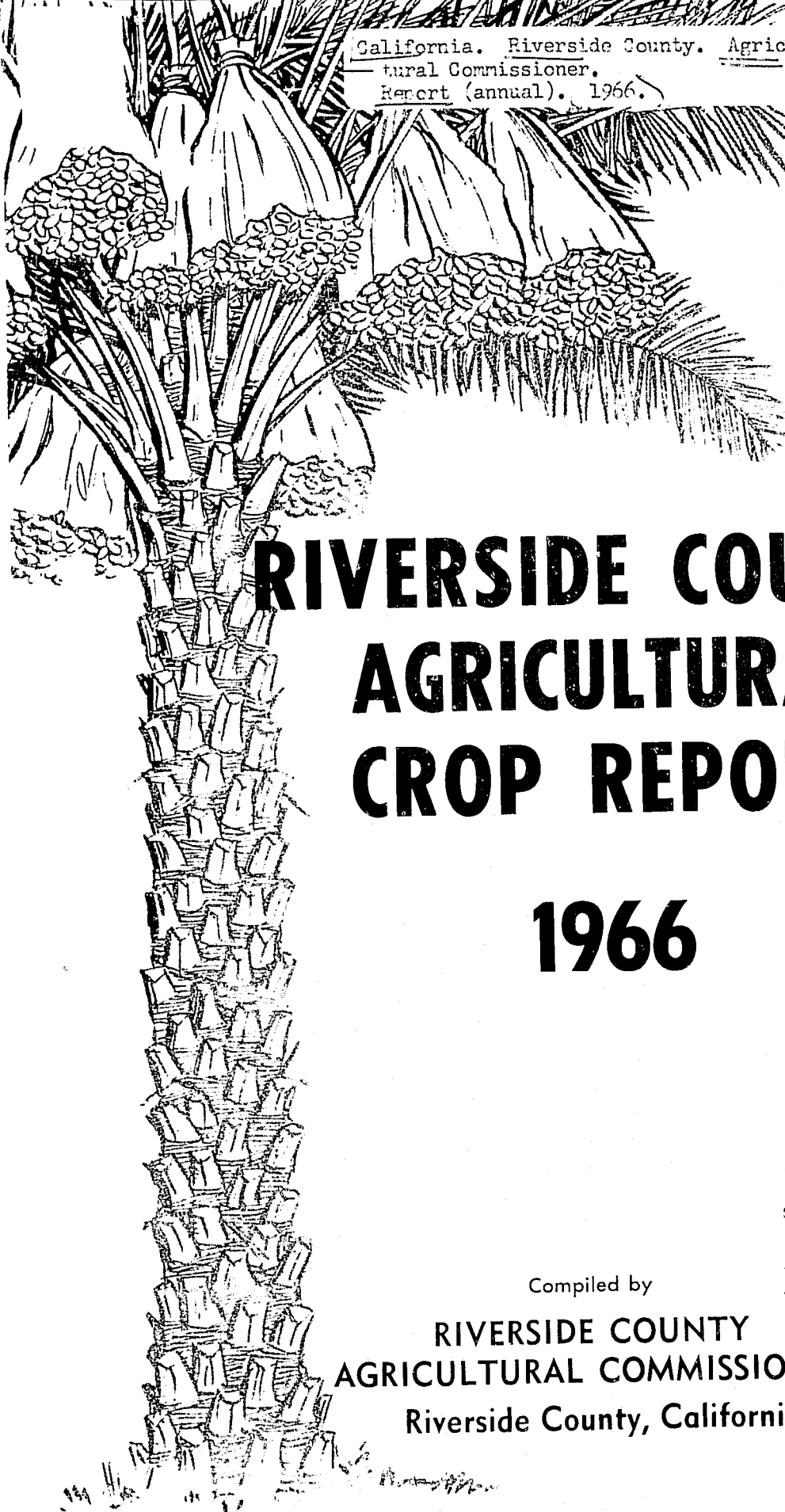

RIVERSIDE COUNTY AGRICULTURAL CROP REPORT 1966

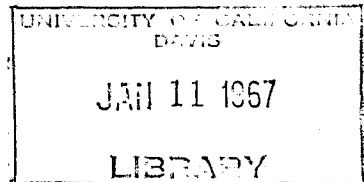

Compiled by
RIVERSIDE COUNTY
AGRICULTURAL COMMISSIONER
Riverside County, California

Mr. Charles Paul, Director
 California Department of Agriculture
 Riverside County Board of Supervisors
 Gentlemen:

In compliance with the requirements of Section 65.5 of the California Agricultural Code, I hereby submit the annual report of the acreage, production, and valuation of the agricultural products of Riverside County for the year 1966.

The gross value of agricultural crops was \$111,270,936.00, a decrease of \$9,111,054.00 from the year 1965. The value of livestock production was \$117,520,773.00, an increase of \$21,256,726.00 over 1965. The total value of farm products grown in Riverside County in 1966 amounted to \$228,791,709.00. This is \$12,145,672.00 more than the previous recorded high of \$216,646,037.00 in 1965. The list of crops exceeding one million dollars in value totaled 21, the same as for 1965. The only change in crops was that of table tomatoes which was replaced by cereal grain — hay.

The report for dates represents the 1965 production which was marketed in 1966.

It must be emphasized that this report reflects a gross return and in no way represents a measure of profit to the producer.

The valuable assistance of all those persons who have provided the information and records necessary for the compilation of this report is acknowledged and appreciated.

Respectfully submitted,

ROBERT M. HOWIE
 Agricultural Commissioner

RIVERSIDE COUNTY

Agricultural Acreage Statistics

CITRUS	BEARING ACREAGE	NON-BEARING	SEASON'S PLANTING	TOTAL ACREAGE
Grapefruit — Desert	7,371	145	31	7,547
Summer	2,105	407	161	2,673
Lemons	3,286	384	206	3,876
Limes	120	14	1	135
Miscellaneous	971	1,201	170	2,342
Navels	10,214	3,651	620	14,485
Tangerines	2,984	894	99	3,977
Valencias	6,214	4,736	648	11,598
TOTAL CITRUS	33,265	11,432	1,936	46,633

DECIDUOUS — (Including Grapes)

Almonds	41	2		43
Apples	60	7	5	72
Apricots	1,485	51		1,536
Avocados	316	61	6	383
Cherries	132	14		146
Dates	3,904	405	8	4,317
Figs	18	18		36
Grapes — Table	9,744	661	216	10,621
Wine	1,273		27	1,300
Nectarines	84			84
Olives	426			426
Peaches — Clings	16			16
Frees	399	19		418
Pears	1	2		3
Pecans	63			63
Pistachio Nuts	1	1		2
Plums	203	16		219
Pomegranates	25			25
Prunes	17			17
Walnuts	1,939	30		1,969
TOTAL DECIDUOUS	20,147	1,287	262	21,696

GRAND TOTAL	53,412	12,719	2,198	68,329
--------------------	---------------	---------------	--------------	---------------

Agricultural P

ORCHARD CROPS — CITRUS

Grapefruit — Desert	
Summer	
Lemons	
Limes	
Miscellaneous	
Navels	
Tangerines — Desert	
Other	
Valencias	
By-Products — Grapefruit	
Lemons	
Miscellaneous	
Navels	
Tangerines	
Valencias	

TOTAL CITRUS

DECIDUOUS

Almonds	
Apples	
Apricots — Dry	
Fresh	
Pits	
Avocados	
Cherries	
Dates	
Dates — By-Products	
Figs	
Grapes — Table	
Thompson (Desert)	
Beauty Seedless (Desert)	
Cardinal (Desert)	
Exotic (Desert)	
Perlette (Desert)	
Ribier (Desert)	
Others (Desert)	
Culls (Desert)	
Wine	
Nectarines	
Olives	
Peaches — Cling	
Freestone	
Pears	
Pecans	
Plums	
Prunes	
Walnuts	

TOTAL DECIDUOUS

GRAND TOTAL — ORCHARD CROPS

APIARY PRODU

COLONIES	LE P
19,779	
All Honey	
Beeswax	
Pollination	
Queens	
Nuclei	

TOTAL APIARY PRODUCTION VALUATION

RIVERSIDE COUNTY

Production Statistics

YIELD		VALUATION
1,435,240	35.5 lb cartons	\$ 5,942,472.00
1,440,745	35.5 lb cartons	3,502,313.00
712,431	40 lb cartons	2,299,222.00
4,357	40 lb cartons	18,148.00
155,842	39.5 lb cartons	440,140.00
2,554,301	39.5 lb cartons	5,984,451.00
762,100	26.5 lb cartons	1,820,016.00
39,111	26.5 lb cartons	119,198.00
823,738	39.5 lb cartons	2,706,159.00
2,225,851	32 lb cartons	1,526,022.00
474,454	38 lb cartons	402,802.00
10,124	37.5 lb cartons	10,247.00
741,340	37.5 lb cartons	400,345.00
130,074	35 lb cartons	26,145.00
382,109	37.5 lb cartons	391,542.00
		\$25,589,222.00
34	tons	3,954.00
2,624	40 lb cartons	6,836.00
488	tons	429,440.00
3,692.3	tons	261,262.00
233	tons	5,855.00
119,277	25 lb lugs	410,844.00
20,328	25 lb lugs	127,050.00
20,242.5	tons	8,465,530.00
3,953.5	tons	158,140.00
6,571	14 lb flats	27,595.00
28,533	30 lb lugs	39,300.00
54,434	22 lb lugs	4,538,891.00
38,418	22 lb lugs	198,621.00
211,518	22 lb lugs	915,873.00
11,318	22 lb lugs	60,778.00
613,295	22 lb lugs	5,034,296.00
4,030	22 lb lugs	19,143.00
3,222	22 lb lugs	14,670.00
6,112	tons	61,120.00
5,576.75	tons	167,963.00
46,200	25 lb lugs	138,600.00
	tons	23,500.00
	tons	4,570.00
231,930	22 lb lugs	607,275.00
100	24 lb lugs	192.00
7.1	tons	6,900.00
52,962	26 lb lugs	179,012.00
1,377	26 lb lugs	4,296.00
670.17	tons	270,546.00
		\$22,186,006.00

\$47,775,228.00

PRODUCTION (Estimated)

LBS PER COLONY		LBS. OF HONEY	
95		1,879,005	
PRODUCTION	RATE	VALUATION	
1,879,005 lbs.	\$.115	\$216,086.00	
46,749 lbs	.45	21,037.00	
6,500 colonies	4.75	30,875.00	
7,000	.75	5,250.00	
4,000	5.00	20,000.00	

VALUATION \$293,248.00

TRUCK CROPS

	YIELD	VALUATION
Asparagus	125,599 — 32 lb. crates	\$ 1,089,551.00
Beans — Green — Desert	18,600 — 45 lb. crates	170,190.00
Beets — Table	1,988 — 50 lb. crates	3,737.00
Berries — Miscellaneous	550 — 6 lb. flats	1,788.00
Strawberries	57,304 — 9 lb. flats	199,901.00
Broccoli	9,000 — 60 lb. crates	45,900.00
Cabbage	130,046 — 65 lb. crates	248,983.00
Carrots — Desert	2,761,680 — 48 lb. crates	6,324,247.00
Other	350,000 — 48 lb. crates	717,500.00
Cauliflower	40,600 — 55 lb. crates	58,100.00
Celery	100,200 — 60 lb. crates	204,450.00
Corn — Desert	425,400 — 46 lb. crates	1,100,082.00
Other	74,975 — 46 lb. crates	195,941.00
Cucumber — Miscellaneous	850 — 30 lb. lugs	1,593.00
Pickle	46,200 — 30 lb. lugs	48,510.00
Eggplant	163,346 — 18 lb. lugs	402,832.00
Endive	45,500 — 40 lb. crates	91,252.00
Lettuce	3,260,775 — 48 lb. crates	5,550,503.00
Melons — Cantaloupes — Desert	663,901 — 88 lb. crates	2,436,641.00
Cantaloupes — Other	119,487 — 88 lb. crates	525,669.00
Casabas	12,800 tons	38,400.00
Christmas	1,200 — 48 lb. crates	4,200.00
Crenshaw	46,229 — 48 lb. crates	120,650.00
Honeydew	98,401 — 48 lb. crates	178,543.00
Jap	1,500 — 48 lb. crates	4,700.00
Persian	391.3 tons	44,380.00
Watermelon — Desert	6,510 tons	268,925.00
Other	18,000 tons	756,486.00
Seed	2 tons	2,000.00
Miscellaneous Vegetables	128,224 — 50 lb. crates	381,100.00
Okra	149,868 — 16 lb. lugs	287,747.00
Onions — Dry	640,172 — 50 lb. sacks	1,541,783.00
Dehydration	6,400 tons	153,600.00
Green	732,706 — 46 lb. crates	1,687,153.00
Parsnips	119,536 — 25 lb. crates	41,838.00
Peas — China	8,184 — 20 lb. lugs	57,615.00
Peppers — Bell	73,565 — 40 lb. crates	469,356.00
Chili	6,105 — 22 lb. lugs	31,852.00
Potatoes — Fall	1,232,645 — 100 lb. sacks	2,774,982.00
Spring	2,250,402 — 100 lb. sacks	3,735,210.00
Sweet	30,850 — 40 lb. cartons	99,960.00
Pumpkins	125 tons	6,500.00
Radishes	395,856 — 25 lb. crates	792,080.00
Romaine	349,458 — 45 lb. crates	904,305.00
Squash — Banana	4,020 tons	138,000.00
Miscellaneous	38,460 — 22 lb. lugs	88,493.00
Summer	64,590 — 22 lb. lugs	173,039.00
Tomatoes — Table — Desert	188,100 — 22 lb. lugs	526,680.00
Table — Other	12,900 — 30 lb. lugs	21,075.00
Cannery	9,062 tons	285,850.00
Turnips	150,580 — 50 lb. crates	270,296.00
TOTAL TRUCK CROPS		\$35,304,868.00

NURSERY STOCK PRODUCTION

NURSERY STOCK	PRODUCTION	VALUATION
Avocado Trees	6,209	\$
Bulbs	13,000,000	2
Cacti — Succulents	563,220	
Citrus — Trees	694,377	1,7
Seedlings	844,182	1
Miscellaneous	357,434	
Cut Flowers (Dozens)	49,886	
Ornamentals (Trees and Shrubs)	2,417,691	1,5
(Bedding)	4,665	
Vegetables (Plants)	97,373,650	7
(Flats)	56,950	

TOTAL NURSERY VALUATION \$4,4

YIELD	VALUATION	TOTAL ACREAGE
5 1/2 crates	\$ 1,089,551.00	2,549
26 crates	170,190.00	93
57 crates	3,737.00	10
4 flats	1,788.00	1
199,901.00		31
45,900.00		120
248,983.00		446
6,324,247.00		4,976
717,500.00		355
58,100.00		88
204,450.00		133
1,100,082.00		2,900
195,941.00		553
1,593.00		22
48,510.00		300
402,832.00		221
91,952.00		84
5,550,503.00		6,726
2,436,641.00		3,811
525,669.00		744
38,400.00		50
4,200.00		2
120,650.00		251
178,543.00		255
4,700.00		3
44,380.00		59
268,925.00		682
756,486.00		1,015
2,000.00		64
381,100.00		299
287,747.00		276
1,541,783.00		878
153,600.00		400
1,687,153.00		1,041
41,838.00		200
57,615.00		66
469,356.00		313
31,852.00		34
2,774,982.00		4,685
3,735,210.00		6,135
99,960.00		135
6,500.00		31
792,080.00		998
904,305.00		573
138,000.00		535
88,493.00		181
173,039.00		320
526,680.00		165
21,075.00		11
285,850.00		410
270,296.00		385
	\$35,304,868.00	44,597

FIELD CROPS — (Including Seeds)	YIELD	VALUATION	TOTAL ACREAGE
Alfalfa — Hay	361,749 tons	\$ 5,318,197.00	48,102
Seed	112.5 tons	64,650.00	750
Beans — Dry	24,420 — 100 lb. sacks	164,835.00	1,110
Beets — Sugar	28,223.75 tons	416,380.00	1,195
Corn — Ensilage	110,156 tons	748,796.00	4,958
Field	10 tons	780.00	10
Milo Maize	20,015 tons	887,343.00	10,695
Cotton — Short Staple	20,976 — 500 lb. bales	4,053,349.00	13,992
Pima	642 — 500 lb. bales	107,856.00	426
Seed	12,070 tons	700,060.00	
Dichondra Seed	125 tons	187,500.00	260
Grain — Barley	567,051.1 tons	2,939,410.00	60,353
Oats	2,843 tons	173,940.00	4,320
Rye	19.5 tons	18,330.00	260
Wheat	6,200 tons	373,673.00	12,685
Straw	4,450 tons	53,400.00	
Hay — Barley	16,750 tons	459,600.00	15,860
Oats	35,200 tons	1,289,780.00	16,300
Pasture — Other	52,085 acres	141,620.00	52,085
Permanent	14,976 acres	1,936,814.00	14,976
Sorghums — Ensilage	22,504 tons	148,938.00	738
Green Chop	14,934 tons	104,580.00	1,503
TOTAL FIELD AND SEED CROPS		\$23,289,831.00	260,580

RIVERSIDE COUNTY LIVESTOCK ESTIMATE

DAIRY CATTLE	VALUATION
34,286 dairy cows	
51,078,465 gals. of milk	\$ 22,629,600.00
POULTRY	
6,496,800 hens (year end count)	
117,000,000 dozen eggs	39,487,500.00
3,898,080 hens marketed	1,071,972.00
245,200 fryers and broilers marketed	319,840.00
chicks	912,000.00
TURKEYS	
1,174,154 turkeys marketed	6,293,465.00
10,206,630 eggs marketed	2,500,624.00
2,217,000 poult sold	1,398,000.00
HOGS	
17,290 hogs marketed	943,642.00
SHEEP	
67,000 lambs marketed	1,812,292.00
3,340 ewes marketed	22,243.00
748,800 lbs. of wool	318,936.00
BEEF	
294,626 head marketed — 152,763,602 lbs. gain	37,882,394.00
6,857 dairy cows marketed	1,851,390.00
RABBITS	
2,151 does	
56,745 fryers marketed	75,471.00
1,755 stewing rabbits marketed	1,404.00
TOTAL LIVESTOCK ESTIMATE	\$117,520,773.00

PRODUCTION

PRODUCTION	VALUATION
6,209	\$ 16,081.00
13 000,000	220,000.00
563,220	28,161.00
694,377	1,723,312.00
844,182	126,627.00
357,434	26,730.00
49,886	21,816.00
2,417,691	1,595,618.00
4,665	11,072.00
97,373,650	778,989.00
56,950	59,355.00
	\$4,607,761.00

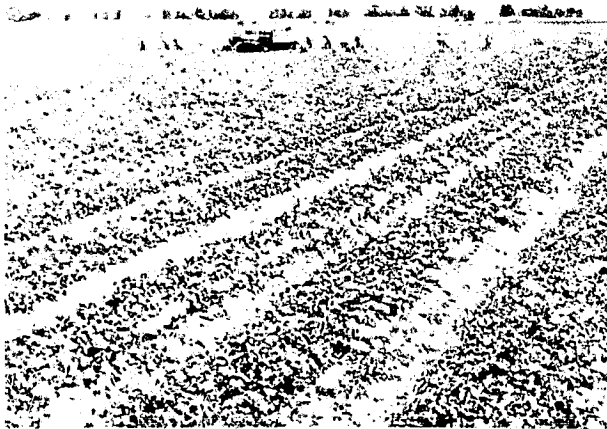

1. Potatoes
2. Navels
3. Grapes — Table
4. Dates
5. Grapefruit
6. Cotton
7. Alfalfa — Hay
8. Carrots
9. Lettuce
10. Nursery
11. Small Grains
12. Lemons
13. Valencias
14. Cantaloupes
15. Asparagus
16. Tangerines
17. Corn — Sweet
18. Permanent Pasture
19. Onions — Green
20. Onions — Dry
21. Tomatoes — Table

Coachella Valley.....
 Palo Verde Valley.....

CROP

Orchard (Incl. Grapes).....
 Truck.....
 Field.....

TOTAL ACREAGES.....

CROP

Orchard (Incl. Grapes).....
 Truck.....
 Field.....
 Nursery.....
 Apiculture.....

TOTAL CROP VALUATION.....
 LIVESTOCK ESTIMATE.....

NOTE: Values on all crops are F

IMPORTANT CROPS

One Million or More Returns

1965	1966
1. Potatoes	1. Grapefruit
2. Navels	2. Grapes — Table
3. Grapes — Table	3. Dates
4. Dates	4. Alfalfa — Hay
5. Grapefruit	5. Carrots
6. Cotton	6. Potatoes
7. Alfalfa — Hay	7. Navels
8. Carrots	8. Lettuce
9. Lettuce	9. Nursery
10. Nursery	10. Cotton
11. Small Grains	11. Cereal Grains
12. Lemons	12. Valencias
13. Valencias	13. Cantaloupes
14. Cantaloupes	14. Lemons
15. Asparagus	15. Tangerines
16. Tangerines	16. Permanent Pasture
17. Corn — Sweet	17. Cereal Grain — Hay
18. Permanent Pasture	18. Onions — Green
19. Onions — Green	19. Onions — Dry
20. Onions — Dry	20. Sweet Corn
21. Tomatoes — Table	21. Asparagus

DESERT AREAS INCOME — AGRICULTURAL CROPS

	1965	1966
Coachella Valley	\$47,481,503.79	\$45,765,150.92
Palo Verde Valley	21,721,915.00	19,844,552.68

Recapitulation

ACREAGE STATISTICS

CROP	1962	1963	1964	1965	1966
Orchard (Incl. Grapes)	65,641	69,519	66,245	67,998	68,329
Truck	46,508	44,052	41,685	43,653	44,597
Field	227,448	205,375	223,512	217,952	260,580
TOTAL ACREAGES	339,597	318,950	331,442	329,603	373,506

CROP VALUATION F. O. B.

CROP	1962	1963	1964	1965	1966
Orchard (Incl. Grapes)	\$ 47,419,220	\$ 57,560,657	\$ 50,842,219	\$ 50,596,537	\$ 47,775,228
Truck	30,234,710	32,805,119	31,251,967	40,031,432	35,304,868
Field	25,145,710	24,331,657	23,283,190	24,713,228	23,289,831
Nursery	4,899,780	4,903,929	4,902,266	4,702,772	4,607,761
Apiculture	430,010	367,008	318,663	338,021	293,248
TOTAL CROP VALUATION	\$108,129,430	\$119,968,370	\$110,598,305	\$120,381,990	\$111,270,936
LIVESTOCK ESTIMATE	71,970,210	84,882,434	96,668,890	96,264,047	117,520,773

NOTE: Values on all crops are F. O. B. — Point of Shipment.

Three vertical black bars of varying widths are positioned on the left side of the page. The bars are solid black and run from near the top to near the bottom of the page. The middle bar is the narrowest, while the two bars on either side are wider.

1967



Calif. Riverside County. Agricultural
Commissioner.
Report (annual). 1967.

RIVERSIDE COUNTY AGRICULTURAL CROP REPORT 1967

UNIVERSITY OF CALIFORNIA
DAVIS

JAN 20 1968

GOVT. DOCS. - LIBRARY

Compiled by

**RIVERSIDE COUNTY
AGRICULTURAL COMMISSIONER
Riverside County, California**

Mr. Earl Coke, Director
 California Department of Agriculture
 Riverside County Board of Supervisors
 Gentlemen:

In compliance with the requirements of Section 2279 of the California Agricultural Code, I hereby submit the annual report of the acreage, production, and valuation of the agricultural products of Riverside County for the year 1967.

The gross value of agricultural crops was \$121,767,026.00, an increase of \$10,496,090.00 over the year 1966. The value of livestock production was \$103,054,616.00, a decrease of \$14,466,157.00 over 1966. The total value of farm products, grown in Riverside County in 1967, amounted to \$224,821,742.00. This is \$3,969,967.00 less than the previous recorded high of \$228,791,709.00 in 1966. The list of crops exceeding one million dollars in value totaled 20, one less than was recorded in 1966. Three changes occurred in the list of crops, sweet corn and dry onions failed to make the list and watermelons were added to the list.

The report for dates represents the 1966 production which was marketed in 1967.

It must be emphasized that this report reflects a gross return and in no way represents a measure of profit to the producer.

The valuable assistance of all those persons who have provided the information and records necessary for the compilation of this report is acknowledged and appreciated.

Respectfully submitted,

ROBERT M. HOWIE
 Agricultural Commissioner

RIVERSIDE COUNTY Agricultural Acreage Statistics

CITRUS	BEARING ACREAGE	NON- BEARING	SEASON'S PLANTING	TOTAL ACREAGE
Grapefruit — Desert	7,360	145	248	7,753
Summer	2,093	535	322	2,950
Lemons	3,010	865	154	4,029
Limes	124	9	1	134
Miscellaneous	1,104	1,236	10	2,350
Navels	10,748	3,643	138	14,529
Tangerines	3,075	852	88	4,015
Valencias	7,205	4,310	284	11,799
TOTAL CITRUS	34,719	11,595	1,245	47,559

DECIDUOUS — (Including Grapes)

Almonds	43			43
Apples	60	12	1	73
Apricots	1,523	5		1,528
Avocados	342	32	55	429
Cherries	123	12		135
Dates	4,018	299		4,317
Figs	18	18		36
Grapes — Table	9,104	673	264	10,041
Wine	1,273	27	36	1,336
Nectarines	84		1	85
Olives	424		265	689
Peaches — Clings	9			9
Frees	361	8	2	371
Pears	1	2		3
Pecans	63		1	64
Pistachio Nuts	1	1		2
Plums	203	2		205
Pomegranates	25			25
Prunes	16			16
Walnuts	1,948	19	19	1,986
TOTAL DECIDUOUS	19,639	1,110	644	21,393

GRAND TOTAL 54,358 12,705 1,889 68,952

Agricultural

ORCHARD CROPS — CITRUS

Grapefruit — Desert
Summer
Lemons
Limes
Miscellaneous
Navels
Tangerines — Desert
Other
Valencias
By-Products — Grapefruit
Lemons
Limes
Miscellaneous
Navels
Tangerines
Valencias
TOTAL CITRUS

DECIDUOUS

Almonds
Apples
Apricots — Dry
Fresh
Pits
Avocados
Cherries
Dates
Dates — By-Products
Figs
Grapes — Table
Thompson (Desert)
Beauty Seedless (Desert)
Cardinal (Desert)
Exotic (Desert)
Perlette (Desert)
Ribier (Desert)
Others (Desert)
Culls (Desert)
Wine
Nectarines
Olives
Peaches — Freestone
Pears
Pecans
Plums
Prunes
Walnuts
TOTAL DECIDUOUS

GRAND TOTAL — ORCHARD CROPS

TOTAL CITRUS
TOTAL DECIDUOUS
GRAND TOTAL

APIARY P

COLONIES

33,922
All Honey
Beeswax
Pollination
Queens
Nuclei

TOTAL RIVERSIDE COUNTY APIARY

Fees Collected for Pollination by
 Riverside Beekeepers

TOTAL APIARY PRODUCTION VALUATION

RIVERSIDE COUNTY

Production Statistics

YIELD		VALUATION
2,402,511	— 33.5 lb. cartons	\$ 4,660,871.00
1,353,611	— 33.5 lb. cartons	3,565,280.00
933,290	— 38 lb. cartons	3,266,372.00
18,620	— 40 lb. cartons	67,814.00
145,871	— 37.5 lb. cartons	317,492.00
3,911,430	— 39.5 lb. cartons	10,823,393.00
571,104	— 26.5 lb. cartons	1,210,754.00
66,487	— 26.5 lb. cartons	185,445.00
1,547,259	— 37.5 lb. cartons	3,882,791.00
3,037,398	— 32 lb. cartons	1,157,271.00
709,990	— 38 lb. cartons	695,924.00
6,603	— 40 lb. cartons	6,141.00
101,392	— 47 lb. cartons	41,209.00
548,832	— 37.5 lb. cartons	260,761.00
204,453	— 25 lb. cartons	60,737.00
777,109	— 37.5 lb. cartons	554,071.00
		\$30,756,326.00

87	tons	\$ 3,478.00
40	lb. cartons	10,046.00
2	tons	35,220.00
824.15	tons	96,680.00
60	tons	1,200.00
123,663	— 25 lb. lugs	306,708.00
246	— 25 lb. lugs	2,153.00
17,577.56	tons	8,964,556.00
3,959.87	tons	235,217.00
3,675	— 14 lb. flats	14,107.00
37,035	— 30 lb. lugs	50,411.00
1,361,698	— 22 lb. lugs	6,699,554.00
43,315	— 22 lb. lugs	243,863.00
311,066	— 22 lb. lugs	1,387,354.00
9,541	— 22 lb. lugs	55,052.00
1,059,304	— 22 lb. lugs	6,588,871.00
2,264	— 22 lb. lugs	9,509.00
9,191	— 22 lb. lugs	51,013.00
1,655	tons	15,640.00
3,804.5	tons	186,299.00
7,428	— 25 lb. lugs	13,890.00
120	tons	12,000.00
103,745	— 22 lb. lugs	344,730.00
75	— 24 lb. lugs	198.00
27.75	tons	23,450.00
1	— 26 lb. lugs	49,586.00
2	— 26 lb. lugs	4,544.00
503.53	tons	250,288.00
		\$25,655,597.00

\$50,411,923.00

TRUCK CROPS

	YIELD	VALUATION	TOTAL ACREAGE
Asparagus	159,862 — 32 lb. crates	\$ 1,337,026.00	2,
Beans — Green — Desert	19,404 — 45 lb. crates	183,368.00	
Beets — Table	6,260 — 50 lb. crates	10,434.00	
Berries — Miscellaneous	360 — 6 lb. flats	1,080.00	
Strawberries	61,000 — 9 lb. flats	351,540.00	
Broccoli	12,755 — 60 lb. crates	68,494.00	
Cabbage	193,388 — 65 lb. crates	408,185.00	
Carrots — Desert	3,344,570 — 48 lb. crates	5,016,855.00	5,
Other	424,852 — 48 lb. crates	509,822.00	
Cauliflower	13,490 — 55 lb. crates	19,930.00	
Celery	90,875 — 60 lb. crates	167,423.00	
Corn — Desert	260,348 — 46 lb. crates	853,941.00	2,
Other	25,625 — 46 lb. crates	60,336.00	
Cucumbers — Miscellaneous	10,225 — 30 lb. lugs	22,953.00	
Pickle	22,000 — 30 lb. lugs	13,200.00	
Eggplant	51,209 — 18 lb. lugs	120,473.00	
Endive	19,868 — 40 lb. crates	42,308.00	
Lettuce	3,544,434 — 48 lb. crates	5,982,671.00	7,
Melons — Cantaloupes — Desert	370,840 — 88 lb. crates	2,097,739.00	2,
Cantaloupes — Other	79,220 — 88 lb. crates	211,618.00	
Casabas	231.12 tons	30,393.00	
Christmas	485 — 48 lb. crates	2,183.00	
Crenshaw	18,526 — 48 lb. crates	80,748.00	
Honeydew	63,045 — 48 lb. crates	195,651.00	
Jap	1,305 — 48 lb. crates	4,899.00	
Persian	222.48 tons	35,667.00	
Watermelon — Desert	8,000 tons	520,000.00	
Other	16,135 tons	492,183.00	1,
Seed	2.25 tons	2,250.00	
Miscellaneous Vegetables	253,763 — 50 lb. crates	722,709.00	
Okra	156,615 — 16 lb. lugs	291,304.00	
Onions — Dry	607,670 — 50 lb. sacks	906,818.00	
Dehydration	22,500 tons	630,000.00	
Green	769,487 — 46 lb. crates	1,776,653.00	1,
Parsnips	72,000 — 25 lb. crates	27,360.00	
Peas — China	14,892 — 20 lb. lugs	218,168.00	
Peppers — Bell	34,878 — 40 lb. crates	223,495.00	
Chili	24,263 — 22 lb. lugs	90,715.00	
Pimento	18,818 — 22 lb. lugs	15,150.00	
Potatoes — Fall	982,565 — 100 lb. sacks	1,676,540.00	4,
Spring	1,840,359 — 100 lb. sacks	4,435,584.00	6,
Sweet	12,160 — 40 lb. cartons	41,976.00	
Pumpkins	328 tons	19,200.00	
Radishes	361,348 — 25 lb. crates	636,235.00	1,
Romaine	170,530 — 45 lb. crates	298,213.00	
Spinach	350 tons	8,750.00	
Squash — Banana	643 tons	273,859.00	
Miscellaneous	54,450 — 22 lb. lugs	157,625.00	
Summer	116,611 — 22 lb. lugs	287,330.00	
Tomatoes — Table — Desert	133,640 — 22 lb. lugs	501,150.00	
Table — Other	8,400 — 30 lb. lugs	10,975.00	
Cannery	6,934 tons	263,492.00	
Turnips	140,385 — 50 lb. crates	291,178.00	
TOTAL TRUCK CROPS		\$32,647,849.00	45,

Y PRODUCTION (Estimated)

LBS. PER COLONY	LBS. OF HONEY	VALUATION
85.5	2,901,925	
PRODUCTION	RATE	VALUATION
2,901,925 lbs.	\$.125	\$362,741.00
60,456 lbs.	.65	39,296.00
2,400 colonies	2.25	5,400.00
8,600	.75	6,450.00
4,810	5.00	24,050.00
ARY PRODUCTION VALUATION		\$437,937.00
34,970 colonies	4.50	\$157,365.00

ATION \$595,302.00

NURSERY STOCK PRODUCTION

NURSERY STOCK	PRODUCTION	VALUATION
Avocado Trees	5,660	\$ 15,821
Bulbs	12,300,000	240,000
Cacti — Succulents	287,901	14,395
Citrus — Trees	391,164	984,178
Seedlings	423,512	63,527
Miscellaneous	313,860	67,938
Cut Flowers (Dozens)	34,427	15,814
Ornamentals (Trees and Shrubs)	1,909,923	1,535,771
(Bedding)	1,050 flats	2,121
Vegetable Plants Field and Container Grown	86,602,000	676,388

TOTAL NURSERY VALUATION \$3,615,950

FIELD	VALUATION	TOTAL ACREAGE
32 lb. crates	\$ 1,337,026.00	2,469
45 lb. crates	183,368.00	147
50 lb. crates	10,434.00	45
5 lb. flates	1,080.00	1
9 lb. flates	351,540.00	36
60 lb. crates	68,494.00	145
65 lb. crates	408,185.00	812
48 lb. crates	5,016,855.00	5,510
48 lb. crates	509,822.00	540
55 lb. crates	19,930.00	57
60 lb. crates	167,423.00	155
46 lb. crates	853,941.00	2,238
46 lb. crates	60,336.00	239
30 lb. lugs	22,953.00	60
30 lb. lugs	13,200.00	30
18 lb. lugs	120,473.00	219
40 lb. crates	42,308.00	47
48 lb. crates	5,982,671.00	7,314
88 lb. crates	2,097,739.00	2,114
88 lb. crates	211,618.00	676
tons	30,393.00	27
48 lb. crates	2,183.00	1
48 lb. crates	80,748.00	76
48 lb. crates	195,651.00	308
48 lb. crates	4,899.00	4
tons	35,667.00	42
tons	520,000.00	840
tons	492,183.00	1,332
tons	2,250.00	80
50 lb. crates	722,709.00	437
16 lb. lugs	291,304.00	265
50 lb. sacks	906,818.00	833
tons	630,000.00	1,500
46 lb. crates	1,776,653.00	1,014
25 lb. crates	27,360.00	360
20 lb. lugs	118,168.00	73
40 lb. crates	213,495.00	224
22 lb. lugs	50,715.00	177
22 lb. lugs	15,150.00	47
100 lb. sacks	1,676,540.00	4,616
100 lb. sacks	4,435,584.00	6,759
40 lb. cartons	41,976.00	30
tons	19,200.00	33
25 lb. crates	636,235.00	1,170
45 lb. crates	298,213.00	348
tons	8,750.00	50
tons	273,859.00	643
22 lb. lugs	157,625.00	214
22 lb. lugs	287,330.00	325
22 lb. lugs	501,150.00	130
30 lb. lugs	10,975.00	26
tons	263,492.00	600
50 lb. crates	291,178.00	476
	\$32,647,849.00	45,914

PRODUCTION

PRODUCTION	VALUATION
5,660	\$ 15,821.00
12,300,000	240,000.00
287,901	14,395.00
391,164	984,178.00
423,512	63,527.00
313,860	67,938.00
34,427	15,814.00
1,909,923	1,535,771.00
1,050 flats	2,125.00
86,602,000	676,382.00

\$3,615,951.00

FIELD CROPS — (Including Seeds)	YIELD	VALUATION	TOTAL ACREAGE
Alfalfa — Hay	276,701 tons	\$ 8,037,898.00	45,302
Seed	48.5 tons	35,840.00	890
Green Chap	19,425 tons	543,900.00	1,850
Beans — Dry	28,735 — 100 lb. sacks	386,960.00	1,670
Straw	35 tons	770.00	70
Beets — Sugar	57,939 tons	719,514.00	1,857
Corn — Ensilage	93,085 tons	638,275.00	4,166
Milo Maize	19,516 tons	904,882.00	10,842
Cotton — Short Staple	22,500 — 500 lb. bales	4,558,209.00	13,341
Pima	339 — 500 lb. bales	78,039.00	377
Seed	10,406.5 tons	551,545.00	
Dichondra Seed	78.6 tons	133,620.00	262
Grain — Barley	60,458.3 tons	2,988,237.00	71,650
Oats	4,077.5 tons	219,790.00	5,250
Wheat	7,644.5 tons	413,078.00	14,095
Straw	3,350 tons	40,200.00	
Hay — Barley	6,031 tons	150,634.00	3,663
Oats	39,684.5 tons	1,234,273.00	15,411
Other	3,735 tons	25,211.00	415
Pasture — Permanent	14,846 acres	1,804,900.00	14,846
Other	55,750 acres	490,750.00	55,750
Safflower	1,500 tons	142,500.00	1,500
Sorghums — Ensilage	1,191 tons	14,076.00	73
Sudan	49,340 tons	382,900.00	2,020
TOTAL FIELD AND SEED CROPS		\$24,496,001.00	265,300

RIVERSIDE COUNTY LIVESTOCK ESTIMATE

	VALUATION
DAIRY CATTLE	
37,522 dairy cows	
53,879,388 gals. of milk	\$ 25,291,884.00
POULTRY	
7,385,500 hens (year end count)	
133,402,425 dozen eggs	33,350,606.00
4,044,600 hens marketed	485,352.00
347,000 fryers and broilers marketed	401,220.00
chicks and starter pullets	3,156,500.00
TURKEYS	
602,000 turkeys marketed	1,806,000.00
4,750,000 eggs marketed	878,750.00
3,203,000 poultts sold	1,816,101.00
HOGS	
20,141 hogs marketed	846,581.00
SHEEP	
57,120 lambs marketed	1,334,992.00
2,364 ewes marketed	15,406.00
497,080 lbs. of wool	178,622.00
BEEF	
281,379 head marketed — 126,407,106 lbs. gain	31,408,662.00
7,464 dairy cows marketed	2,015,280.00
RABBITS	
2,214 does	
58,447 fryers marketed	67,214.00
1,808 stewing rabbits marketed	1,446.00
TOTAL LIVESTOCK ESTIMATE	\$103,054,616.00

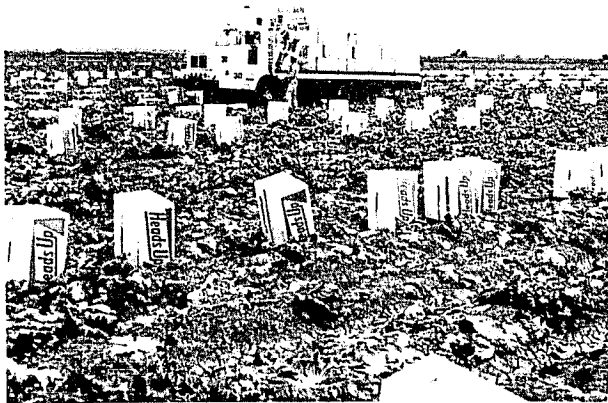
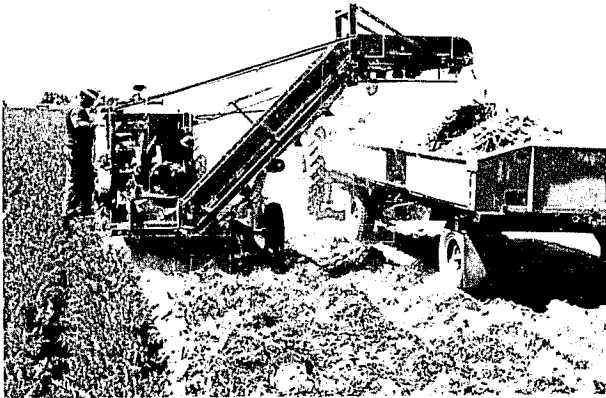
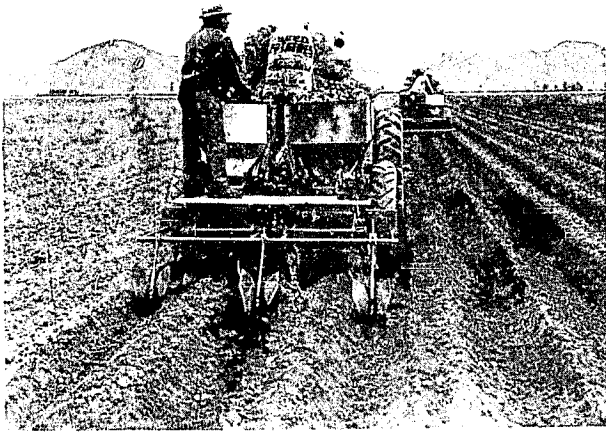

1. Grapefruit
2. Grapes — Table
3. Dates
4. Alfalfa — Hay
5. Carrots
6. Potatoes
7. Navels
8. Lettuce
9. Nursery
10. Cotton
11. Cereal Grains
12. Valencias
13. Cantaloupes
14. Lemons
15. Tangerines
16. Permanent Pasture
17. Cereal Grain — H
18. Onions — Green
19. Onions — Dry
20. Sweet Corn
21. Asparagus

Coachella Valley.....
 Palo Verde Valley.....

CROP

Orchard (Incl. Grapes).....
 Truck.....
 Field.....

TOTAL ACREAGES

CROP

Orchard (Incl. Grapes).....
 Truck.....
 Field.....
 Nursery.....
 Apiculture.....

TOTAL CROP VALUATION.....
 LIVESTOCK ESTIMATE.....

NOTE: Values on all crops are

IMPORTANT CROPS

One Million or More Returns

1966		1967	
1. Grapefruit	\$10,970,807.00	1. Grapes — Table	\$15,101,267.00
2. Grapes — Table	10,882,692.00	2. Navels	11,084,154.00
3. Dates	8,623,670.00	3. Grapefruit	9,383,422.00
4. Alfalfa — Hay	8,318,197.00	4. Dates	9,199,773.00
5. Carrots	7,041,747.00	5. Alfalfa — Hay	8,581,798.00
6. Potatoes	6,510,192.00	6. Potatoes	6,112,124.00
7. Navels	6,384,796.00	7. Lettuce	5,982,671.00
8. Lettuce	5,550,503.00	8. Carrots	5,526,677.00
9. Nursery	4,607,761.00	9. Cotton	4,636,248.00
10. Cotton	4,166,205.00	10. Valencias	4,436,862.00
11. Cereal Grains	3,505,353.00	11. Lemons	3,962,296.00
12. Valencias	3,097,701.00	12. Cereal Grains	3,621,105.00
13. Cantaloupes	2,960,310.00	13. Nursery	3,615,951.00
14. Lemons	2,702,024.00	14. Cantaloupes	2,309,357.00
15. Tangerines	1,965,359.00	15. Permanent Pasture	1,804,900.00
16. Permanent Pasture	1,936,814.00	16. Onions — Green	1,776,653.00
17. Cereal Grain — Hay	1,749,380.00	17. Tangerines	1,456,936.00
18. Onions — Green	1,687,153.00	18. Cereal Grain — Hay	1,410,118.00
19. Onions — Dry	1,541,783.00	19. Asparagus	1,337,026.00
20. Sweet Corn	1,296,023.00	20. Watermelons	1,014,433.00
21. Asparagus	1,089,551.00		

DESERT AREAS INCOME — AGRICULTURAL CROPS

	1966	1967
Coachella Valley	\$45,765,150.92	\$47,175,420.06
Palo Verde Valley	19,844,552.68	21,132,470.10

Recapitulation

ACREAGE STATISTICS

CROP	1963	1964	1965	1966	1967
Orchard (Incl. Grapes)	69,519	66,245	67,998	68,329	68,952
Truck	44,052	41,685	43,653	44,597	45,914
Field	205,379	223,512	217,952	260,580	265,300
TOTAL ACREAGES	318,950	331,442	329,603	373,506	380,166

CROP VALUATION F. O. B.

CROP	1963	1964	1965	1966	1967
Orchard (Incl. Grapes)	\$ 57,560,657	\$ 50,842,219	\$ 50,596,537	\$ 47,775,228	\$ 56,411,923
Truck	32,805,119	31,251,967	40,031,432	35,300,868	36,647,849
Field	24,331,657	23,283,190	24,713,228	23,289,831	24,496,001
Nursery	4,903,929	4,902,266	4,702,772	4,607,761	3,615,951
Apiculture	367,008	318,663	338,021	293,248	595,302
TOTAL CROP VALUATION	\$119,968,370	\$110,598,305	\$120,381,990	\$111,270,936	\$121,767,026
LIVESTOCK ESTIMATE	84,882,434	96,668,890	96,264,047	117,520,773	103,054,616

NOTE: Values on all crops are F. O. B. — Point of Shipment.

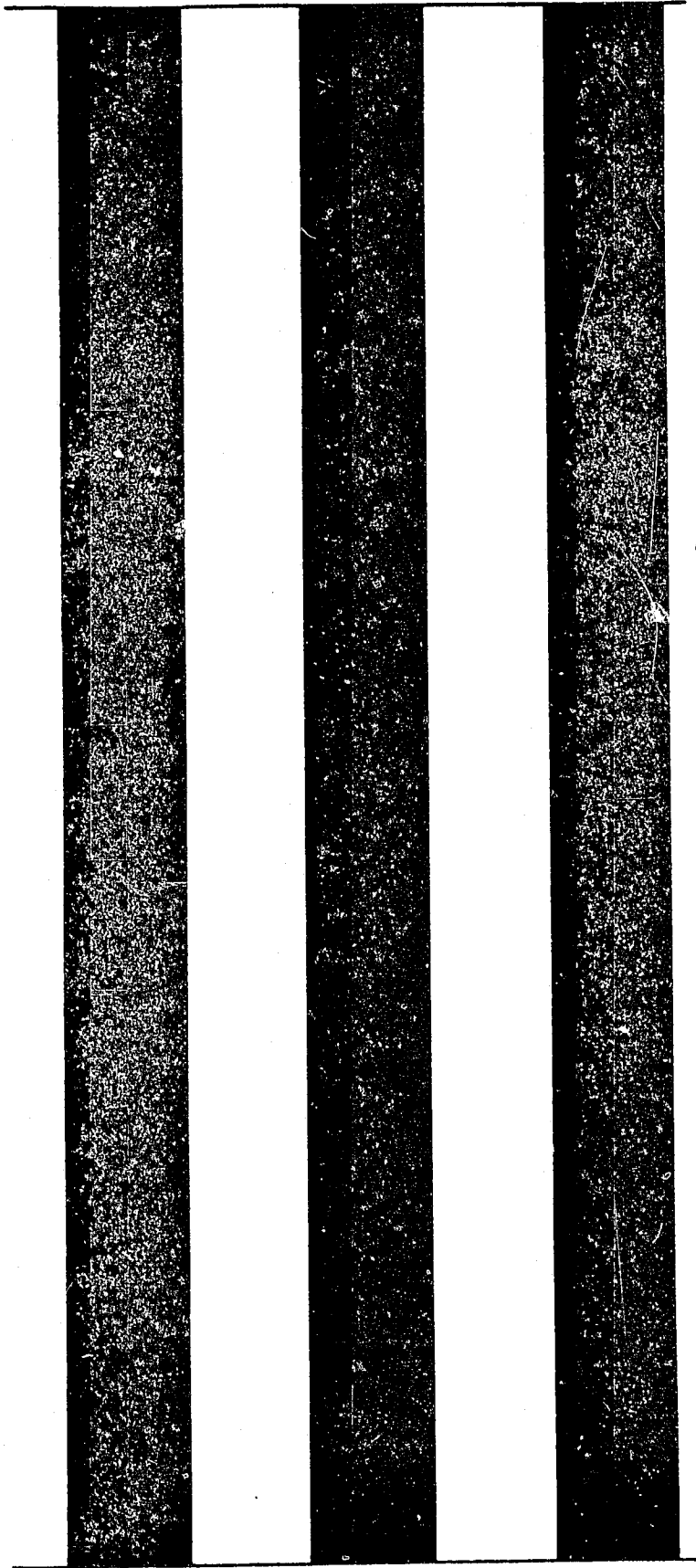

1968

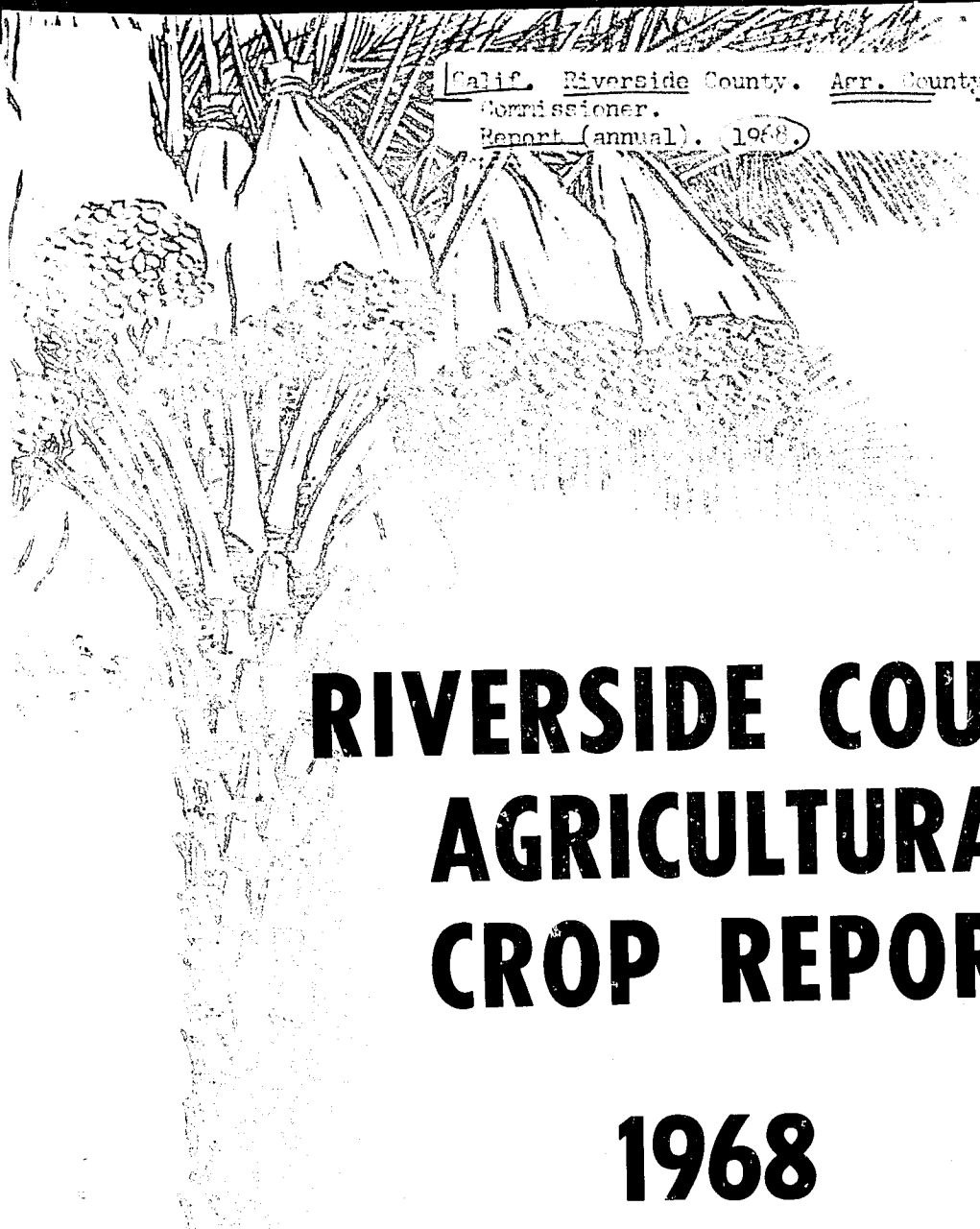

Calif. Riverside County. Agr. County
Commissioner.
Report (annual). 1968.

RIVERSIDE COUNTY AGRICULTURAL CROP REPORT

1968

125 15 1968

Compiled by
**RIVERSIDE COUNTY
AGRICULTURAL COMMISSIONER**
Riverside County, California

Mr. Richard Lyng, Director
 California Department of Agriculture
 Riverside County Board of Supervisors
 Gentlemen:

In compliance with the requirements of Section 2279 of the California Agricultural Code, I hereby submit the annual report of the acreage, production, and valuation of the agricultural products of Riverside County for the year 1968.

The gross value of agricultural crops was \$122,326,146, an increase of \$559,120 over the year 1967. The value of livestock production was \$109,792,295, an increase of \$6,737,679 over 1967. The total value of farm products grown in Riverside County in 1968 amounted to \$232,118,441. This is \$3,326,732 more than the previous recorded high of \$228,791,709 in 1966. The list of crops exceeding one million dollars in value totaled 24, four more than were recorded in 1967. All crops found on the list for 1967 remained, and sweet corn, radishes, bell peppers, and sugar beets were added to the list.

The report for dates represents the 1967 production which was marketed in 1968.

It must be emphasized that this report reflects a gross return and in no way represents a measure of profit to the producer.

The valuable assistance of all those persons who have provided the information and records necessary for the compilation of this report is acknowledged and appreciated.

Respectfully submitted,

ROBERT M. HOWIE
 Agricultural Commissioner

RIVERSIDE COUNTY

Agricultural Acreage Statistics

CITRUS	BEARING ACREAGE	NON-BEARING	SEASON'S PLANTINGS	TOTAL ACREAGE
Grapefruit — Desert	7,289	527	137	7,953
Summer	2,140	738	411	3,289
Lemons	2,952	1,136	197	4,285
Limes	129	4	1	134
Miscellaneous	1,479	1,200	11	2,690
Navels	11,629	2,650	161	14,440
Tangerines	3,452	645	102	4,199
Valencias	8,508	2,998	226	11,732
TOTAL CITRUS	37,578	9,898	1,246	48,722

DECIDUOUS — including Grapes)

Almonds	43			43
Apples	37	13	1	51
Apricots	1,453			1,453
Avocados	343	38	73	454
Cherries	124	9		133
Dates	4,161	235	15	4,411
Figs	18	1		19
Grapes — Table	9,187	480	76	9,743
Wine	1,273	63	30	1,366
Nectarines	62	1		63
Olives	346	453	106	905
Peaches — Clings	3			3
Frees	289	6	3	298
Pears	1	2		3
Pecans	63	1		64
Pistachio Nuts	1	1		2
Plums	180			180
Pomegranates	25			25
Prunes	14			14
Walnuts	1,709	38		1,747
TOTAL DECIDUOUS	19,332	1,341	304	20,977
GRAND TOTAL	56,910	11,239	1,550	69,699

Agricultural Pro

ORCHARD CROPS — CITRUS

Grapefruit — Desert	
Summer	
Lemons	
Limes	
Miscellaneous	
Navels	
Tangerines — Desert	
Other	
Valencias	
By-Products — Grapefruit	
Lemons	
Limes	
Miscellaneous	
Navels	
Tangerines	
Valencias	
TOTAL CITRUS	

DECIDUOUS

Almonds	
Apples	
Apricots — Dry	
Fresh	
Pits	
Avocados	
Cherries	
Dates	
Dates — By-Products	
Figs	
Grapes — Table	
Thompson (Desert)	1,172
Beauty Seedless (Desert)	39
Cardinal (Desert)	226
Exotic (Desert)	13
Perlette (Desert)	970
Ribier (Desert)	2
Others (Desert)	22
Culls (Desert)	
Grapes — Wine	3
Nectarines	13
Olives	
Peaches — Clings	
Frees	145
Pears	
Pecans	
Plums	41
Prunes	1
Walnuts	
TOTAL DECIDUOUS	

GRAND TOTAL — ORCHARD CROPS

APIARY PRODUCTION

COLONIES	LB	R CO
32,052		41
All Honey		4,1
Beeswax		2,8
Pollination		5,3
Queens		3,1
Nuclei		4,2
TOTAL RIVERSIDE COUNTY APIARY		
Fees Collected for Pollination by Riverside Beekeepers		35,0
TOTAL APIARY PRODUCTION VALUATION		

VERSIDE COUNTY

Production Statistics

YIELD		VALUATION
333362	— 33 5 lb. cartons	\$ 7,102,228.00
576212	— 33 5 lb. cartons	2,116,506.00
1215815	— 38 lb. cartons	5,009,367.00
11373	— 40 lb. cartons	61,364.00
15170	— 37 5 lb. cartons	547,251.00
183302	— 39 5 lb. cartons	9,135,948.00
75513	— 26 5 lb. cartons	2,220,070.00
8625	— 26 5 lb. cartons	80,436.00
98681	— 37 5 lb. cartons	3,644,215.00
284533	— 32 lb. cartons	1,431,125.00
78998	— 38 lb. cartons	747,417.00
3854	— 40 lb. cartons	6,166.00
1243	— 37 5 lb. cartons	622.00
26296	— 37 5 lb. cartons	147,146.00
28823	— 25 lb. cartons	69,648.00
10073	— 37 5 lb. cartons	183,703.00
		\$32,503,212.00
1073	tons	6,150.00
333	lb. cartons	10,672.00
315	tons	409,500.00
299792	tons	361,109.00
499	tons	8,980.00
2979	— 25 lb. flats	363,485.00
9716	— 25 lb. lugs	147,870.00
5301	tons	7,803,507.00
4482	tons	268,920.00
9414	— 14 lb. flats	24,471.00
29730	— 30 lb. lugs	107,405.00
1173027	— 22 lb. lugs	6,275,694.00
9561	— 22 lb. lugs	231,432.00
226712	— 22 lb. lugs	1,237,848.00
13057	— 22 lb. lugs	81,215.00
970808	— 22 lb. lugs	5,407,401.00
2856	— 22 lb. lugs	14,566.00
22265	— 22 lb. lugs	129,805.00
100	tons	2,400.00
348425	tons	186,407.00
11400	— 25 lb. lugs	42,612.00
155	tons	27,550.00
15	tons	1,800.00
145620	— 22 lb. lugs	353,383.00
225	— 24 lb. lugs	648.00
1436	tons	17,129.00
41553	lb. lugs	155,824.00
1118	lb. lugs	4,260.00
636.6	tons	360,288.00
		\$24,042,331.00
		\$56,545,543.00

TRUCK CROPS

	YIELD	VALUATION	TOTAL ACREAGE
Asparagus	251,366 — 32 lb. crates	\$ 2,333,624.00	2,089
Beans — Green — Desert	13,612 — 45 lb. crates	169,061.00	186
Beets — Table	1,638 — 50 lb. crates	3,571.00	20
Berries — Miscellaneous	310 — 6 lb. flats	930.00	1
Strawberries	73,448 — 9 lb. flats	156,340.00	41
Broccoli	15,200 — 60 lb. crates	83,600.00	100
Cabbage	164,898 — 65 lb. crates	446,881.00	669
Carrots — Desert	2,053,320 — 48 lb. crates	7,597,284.00	4,820
Other	24,560 tons	677,000.00	1,210
Cauliflower	2,810 — 55 lb. crates	1,369.00	17
Celery	131,300 — 60 lb. crates	231,650.00	164
Corn — Desert	473,620 — 46 lb. crates	1,562,946.00	2,380
Other	45,631 — 46 lb. crates	135,253.00	239
Cucumbers — Miscellaneous	8,210 — 30 lb. crates	24,125.00	19
Pickle	280 tons	21,000.00	40
Eggplant	144,542 — 18 lb. lugs	361,355.00	207
Endive	30,743 — 40 lb. crates	78,932.00	46
Garlic	1,543.1 tons	209,617.00	360
Leek	6,400 — 50 lb. crates	20,800.00	8
Lettuce	3,320,385 — 48 lb. crates	6,734,480.00	5,847
Seed	8 tons	16,000.00	40
Melons — Cantaloupes — Desert	399,450 — 88 lb. crates	2,037,195.00	2,763
Cantaloupes — Other	83,130 — 88 lb. crates	302,665.00	530
Casabas	179.9 tons	25,475.00	29
Crenshaw	46,265 — 48 lb. crates	176,385.00	219
Honeydew	19,649 — 48 lb. crates	67,967.00	86
Jap	50 — 48 lb. crates	100.00	1
Persian	7,275 — 48 lb. crates	21,825.00	25
Watermelon — Desert	9,152.5 tons	461,625.00	1,105
Other	16,795 tons	575,776.00	1,122
Seed	25 tons	2,500.00	80
Miscellaneous Vegetables	151,650 — 50 lb. crates	450,686.00	483
Okra	112,320 — 16 lb. crates	269,568.00	156
Onions — Dry	597,666 — 50 lb. sacks	978,789.00	767
Dehydration	28,600 tons	812,240.00	2,200
Green	714,084 — 46 lb. crates	2,110,864.00	971
Seed	12.62 tons	25,250.00	101
Parsnips	128,000 — 25 lb. crates	51,200.00	210
Parsley	1,333 — 45 lb. crates	3,000.00	7
Peas — China	8,427 — 20 lb. lugs	89,326.00	53
Peppers — Bell	114,600 — 40 lb. crates	1,024,610.00	267
Chili	39,249 — 22 lb. lugs	235,280.00	251
Potatoes — Fall	783,929 — 100 lb. sacks	1,768,117.00	2,975
Spring	1,822,093 — 100 lb. sacks	3,865,389.00	5,490
Sweet	12,000 — 40 lb. lugs	22,200.00	30
Pumpkin	488 tons	23,985.00	49
Radishes	502,330 — 25 lb. crates	1,040,313.00	1,577
Romaine	234,372 — 45 lb. crates	440,727.00	541
Squash — Banana	4,020 tons	207,400.00	550
Miscellaneous	62,450 — 22 lb. lugs	202,625.00	218
Summer	69,888 — 22 lb. lugs	196,281.00	302
Tomatoes — Table — Desert	169,200 — 22 lb. lugs	355,320.00	141
Table — Other	12,300 — 30 lb. lugs	30,853.00	19
Cannery	15,810 tons	579,300.00	835
Turnips	134,350 — 50 lb. crates	172,607.00	272
Watercress	2,000 — 50 lb. crates	4,000.00	10
TOTAL TRUCK CROPS		\$39,497,261.00	42,938

DUCT ON (Estimated)

PER COLONY		LBS. OF HONEY	
41		1,314,132	
PRODUCTION	RATE	VALUATION	
1,314,132 lbs.	\$.131	\$172,151.00	
32,853 lbs.	.70	22,997.00	
5,500 colonies	3.50	22,750.00	
3,100	.75	6,075.00	
4,269	5.00	21,345.00	
DUCT ON VALUATION		\$245,318.00	
35,000 colonies	4.30	\$150,500.00	
		\$395,818.00	

NURSERY STOCK PRODUCTION

NURSERY STOCK	PRODUCTION	VALUATION
Avocado Trees	2,150	\$ 5,550.00
Avocado Seedlings	15,605	7,803.00
Bulbs	13,000,000	220,000.00
Cacti — Succulents	222,621	11,131.00
Citrus — Trees	396,287	960,108.00
Seedlings	644,772	96,576.00
Miscellaneous	499,511	93,597.00
Cut Flowers (Dozens)	15,500	6,750.00
Ornamentals (Trees and Shrubs)	2,130,184	1,598,657.00
(Bedding)	7,300 flats	8,218.00
Vegetable Plants Field and Container Grown	67,000,000	502,500.00
TOTAL NURSERY VALUATION		\$3,510,890.00

	VALUATION	TOTAL ACREAGE
lb. crates	\$ 2,333,624.00	2,089
lb. crates	169,061.00	186
lb. crates	3,571.00	20
lb. flats	930.00	1
lb. flats	156,340.00	41
lb. crates	83,600.00	100
lb. crates	446,891.00	669
lb. crates	7,597,284.00	4,820
tons	677,000.00	1,210
lb. crates	1,369.00	17
lb. crates	231,650.00	164
lb. crates	1,562,946.00	2,380
lb. crates	135,253.00	239
lb. crates	24,125.00	19
tons	21,000.00	40
lb. lugs	361,355.00	207
lb. crates	78,932.00	46
tons	209,617.00	360
lb. crates	20,800.00	8
lb. crates	6,734,480.00	5,847
tons	16,000.00	40
lb. crates	2,037,195.00	2,763
lb. crates	302,665.00	530
tons	25,475.00	29
lb. crates	176,385.00	219
lb. crates	67,967.00	86
lb. crates	100.00	1
lb. crates	21,825.00	25
tons	461,625.00	1,105
tons	575,776.00	1,122
tons	2,500.00	80
lb. crates	450,486.00	483
lb. crates	269,568.00	156
lb. sacks	978,789.00	767
tons	812,240.00	2,200
lb. crates	2,110,864.00	971
tons	25,250.00	101
lb. crates	51,200.00	210
lb. crates	3,000.00	7
lb. lugs	89,326.00	53
lb. crates	1,024,610.00	267
lb. lugs	235,280.00	251
lb. sacks	1,768,117.00	2,975
lb. sacks	3,865,389.00	5,490
lb. lugs	22,200.00	30
tons	23,985.00	49
lb. crates	1,040,313.00	1,577
lb. crates	440,727.00	541
tons	207,400.00	550
lb. lugs	202,625.00	218
lb. lugs	196,281.00	302
lb. lugs	355,320.00	141
lb. lugs	30,853.00	19
tons	579,300.00	835
lb. crates	172,607.00	272
lb. crates	4,000.00	10
	\$39,497,261.00	42,938

FIELD CROPS — (Including Seeds)	YIELD	VALUATION	TOTAL ACREAGE
Alfalfa — Hay	279,946.5	tons \$ 6,400,613.00	44,413
Seed	69.25	tons 51,250.00	700
Barley — Green Chop	11,760	tons 64,680.00	1,120
Beans — Dry	36,570.5 — 100 lb. sacks	273,872.00	1,603
Lima	4,400 — 100 lb. sacks	88,000.00	220
Beets — Sugar	126,701	tons 1,747,250.00	3,648
Corn — Ensilage	76,767.2	tons 539,146.00	3,363
Field	10	tons 540.00	10
Milo Maize	15,511.25	tons 719,684.00	9,217
Cotton — Short Staple	44,723 — 500 lb. bales	4,818,550.00	17,387
Pima	552 — 500 lb. bales	126,960.00	368
Seed	18,110.5	tons 949,295.00	17,755
Dichondra Seed	66.25	tons 188,625.00	270
Grain — Barley	56,569.9	tons 2,580,842.00	75,309
Oats	6,361	tons 419,385.00	10,170
Wheat	5,512	tons 264,450.00	8,550
Straw	7,024	tons 84,528.00	
Hay — Barley	10,801	tons 223,242.00	5,234
Oats	36,063	tons 958,638.00	14,361
Rye	3,120	tons 20,280.00	480
Pasture — Permanent	14,050	acres 1,674,320.00	14,050
Other	150	acres 3,000.00	150
Safflower	140	tons 13,580.00	140
Sorghums — Ensilage	174	tons 6,324.00	30
Sudan	22,315	tons 156,580.00	1,218
Sudan — Pasture	100	acres 3,000.00	100
TOTAL FIELD AND SEED CROPS		\$22,376,634.00	229,866

RIVERSIDE COUNTY LIVESTOCK ESTIMATE

	VALUATION
DAIRY CATTLE	
38,514 dairy cows	
56,255,895 gals. of milk	\$ 27,618,832.00
POULTRY	
7,400,000 hens (year end count)	
44,300,000 dozen eggs	36,796,500.00
4,810,000 hens marketed	1,010,100.00
293,050 fryers and broilers marketed	336,387.00
7,522,000 chicks and starter pullets	3,015,500.00
TURKEYS	
700,000 turkeys marketed	2,583,000.00
2,033,000 eggs marketed	396,790.00
2,424,000 poult sold	1,282,000.00
HOGS	
25,920 hogs marketed	1,262,927.00
SHEEP	
48,540 lambs marketed	1,316,155.00
2,688 ewes marketed	25,152.00
355,760 lbs. of wool	127,396.00
BEEF	
281,008 head marketed — 121,065,567 lbs. gain	31,666,126.00
8,473 dairy cows marketed	2,287,710.00
RABBITS	
2,151 does	
52,603 fryers marketed	66,280.00
1,800 stewing rabbits marketed	1,440.00
TOTAL LIVESTOCK ESTIMATE	\$109,792,295.00

PRODUCTION

PRODUCTION	VALUATION
2,150	\$ 5,550.00
15,605	7,803.00
13,000,000	220,000.00
222,621	11,131.00
396,287	960,108.00
644,772	96,576.00
499,511	93,597.00
15,500	6,750.00
2,130,184	1,598,657.00
7,300 flats	8,218.00
67,000,000	502,500.00
	\$3,510,890.00

1967

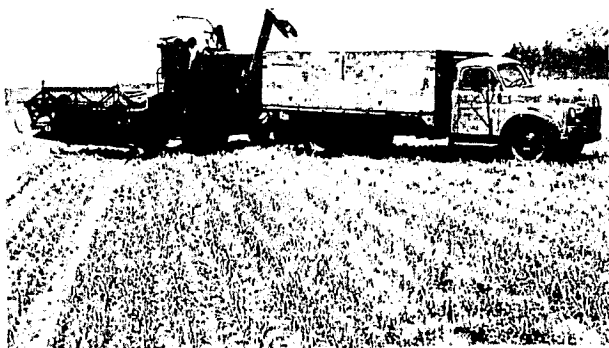

1. Grapes — Table
2. Navels
3. Grapefruit
4. Dates
5. Alfalfa — Hay
6. Potatoes
7. Lettuce
8. Carrots
9. Cotton
10. Valencias
11. Lemons
12. Cereal Grains
13. Nursery
14. Cantaloupes
15. Permanent Pasture
16. Onions — Green
17. Tangerines
18. Cereal Grain — Hay
19. Asparagus
20. Watermelons

Coachella Valley.....
 Palo Verde Valley.....

CROP

Orchard (Incl. Grapes).....
 Truck.....
 Field.....

TOTAL ACREAGES.....

CROP

Orchard (Incl. Grapes).....
 Truck.....
 Field.....
 Nursery.....
 Apiculture.....

TOTAL CROP VALUATION.....
 LIVESTOCK ESTIMATE.....

NOTE: Values on all crops are

IMPORTANT CROPS

One Million or More Returns

1967		1968	
1. Grapes — Table	\$15,101,267.00	1. Grapes — Table	\$13,487,766.00
2. Navels	11,084,154.00	2. Grapefruit	10,649,859.00
3. Grapefruit	9,383,422.00	3. Navels	9,283,094.00
4. Dates	9,199,773.00	4. Carrots	8,274,284.00
5. Alfalfa — Hay	8,581,798.00	5. Dates	8,072,427.00
6. Potatoes	6,112,124.00	6. Lettuce	6,750,480.00
7. Lettuce	5,982,671.00	7. Alfalfa — Hay	6,451,863.00
8. Carrots	5,526,677.00	8. Cotton	5,894,805.00
9. Cotton	4,636,248.00	9. Lemons	5,756,784.00
10. Valencias	4,436,862.00	10. Potatoes	5,633,506.00
11. Lemons	3,962,296.00	11. Valencias	3,827,918.00
12. Cereal Grains	3,621,105.00	12. Nursery	3,510,890.00
13. Nursery	3,615,951.00	13. Cereal Grains	3,264,677.00
14. Cantaloupes	2,309,357.00	14. Tangerines	2,370,154.00
15. Permanent Pasture	1,804,900.00	15. Cantaloupes	2,339,860.00
16. Onions — Green	1,776,653.00	16. Asparagus	2,333,624.00
17. Tangerines	1,456,936.00	17. Onions — Green	2,110,864.00
18. Cereal Grain — Hay	1,410,118.00	18. Beets — Sugar	1,747,250.00
19. Asparagus	1,337,026.00	19. Permanent Pasture	1,674,320.00
20. Watermelons	1,014,433.00	20. Corn — Sweet	1,698,199.00
		21. Cereal Grains — Hay	1,202,160.00
		22. Radishes	1,040,313.00
		23. Watermelons	1,039,901.00
		24. Peppers — Bell	1,024,610.00

DESERT AREAS INCOME — AGRICULTURAL CROPS

	1967	1968
Coachella Valley.....	\$47,175,420.06	\$52,769,228.39
Palo Verde Valley.....	21,132,470.10	22,908,275.25

Recapitulation

ACREAGE STATISTICS

CROP	1964	1965	1966	1967	1968
Orchard (Incl. Grapes).....	66,245	67,998	68,329	68,952	69,699
Truck	41,685	43,653	44,597	45,914	42,938
Field.....	223,512	217,952	260,580	265,300	229,866
TOTAL ACREAGES.....	331,442	329,603	373,506	380,166	342,503

CROP VALUATION F. O. B.

CROP	1964	1965	1966	1967	1968
Orchard (Incl. Grapes).....	\$ 50,842,219	\$ 50,596,537	\$ 47,775,228	\$ 56,411,923	\$ 56,545,543
Truck	31,251,967	40,031,432	35,304,868	36,647,849	39,497,261
Field	23,283,190	24,713,228	23,289,831	24,496,001	22,376,634
Nursery.....	4,902,266	4,702,772	4,607,761	3,615,951	3,510,890
Apiculture.....	318,663	338,021	293,248	595,302	395,818
TOTAL CROP VALUATION.....	\$110,598,305	\$120,381,990	\$111,270,936	\$121,767,026	\$122,326,146
LIVESTOCK ESTIMATE.....	96,668,890	96,264,047	117,520,773	103,054,616	109,792,295

NOTE: Values on all crops are F. O. B. — Point of Shipment.



1969

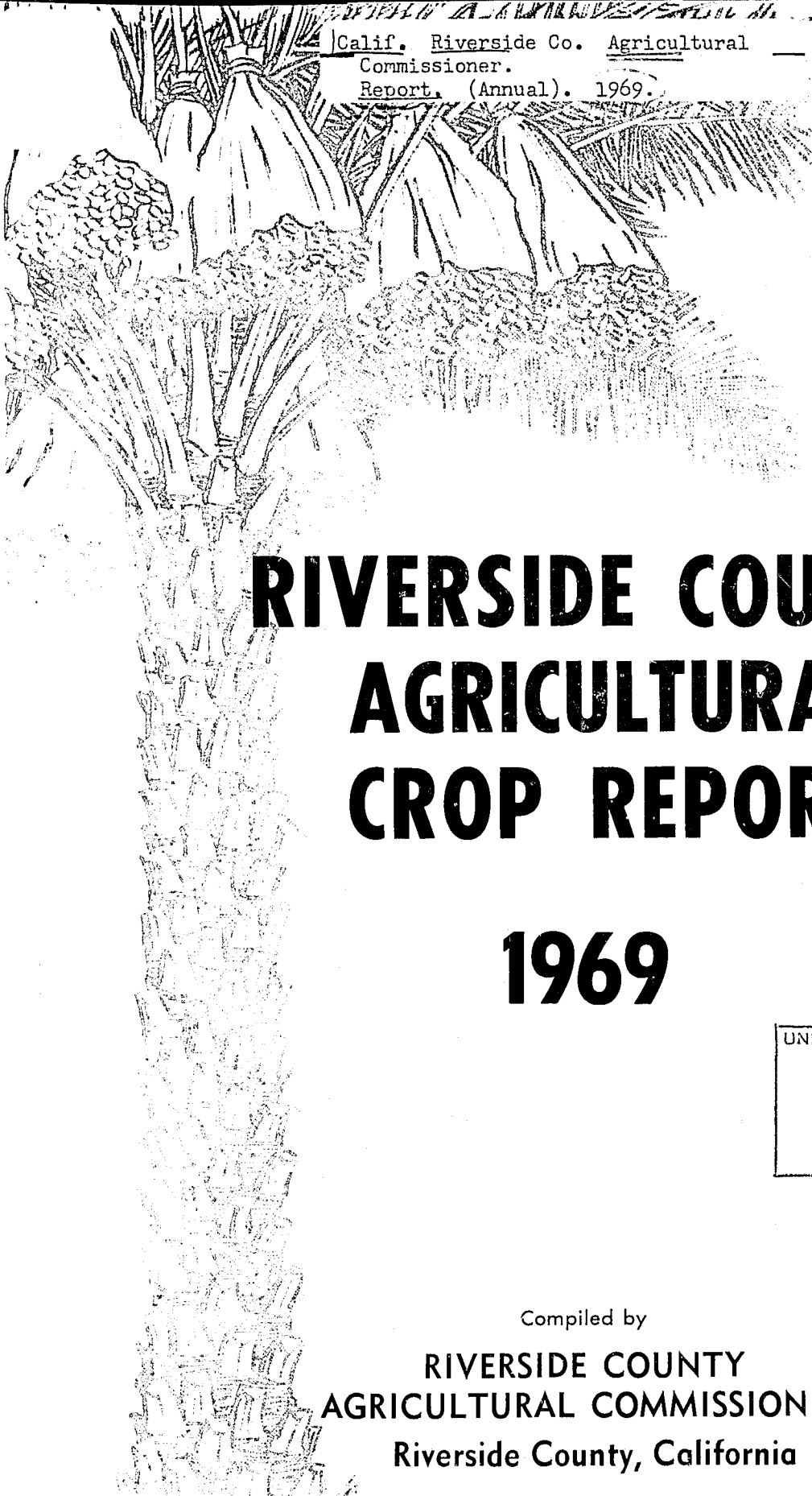

Calif. Riverside Co. Agricultural
Commissioner.
Report. (Annual). 1969.

RIVERSIDE COUNTY AGRICULTURAL CROP REPORT 1969

UNIVERSITY OF CALIFORNIA
DAVIS

JAN 30 1970

LIBRARY

Compiled by

**RIVERSIDE COUNTY
AGRICULTURAL COMMISSIONER
Riverside County, California**

Mr. Jerry W. Fielder, Director
 California Department of Agriculture
 Riverside County Board of Supervisors
 Gentlemen:

Agricultural Pro

ORCHARD CROPS — CITRUS

Grapefruit — Desert.....
Summer.....
Lemons.....
Limes.....
Miscellaneous.....
Navels.....
Tangerines — Desert.....
Other.....
Valencias.....
By-Products — Grapefruit.....
Lemons.....
Limes.....
Miscellaneous.....
Navels.....
Tangerines.....
Valencias.....

TOTAL CITRUS..... 2

DECIDUOUS

Almonds.....
Apples.....
Apricots — Dry.....
Fresh.....
Pits.....
Avocados.....
Cherries.....
Dates.....
Dates — By-Products.....
Figs.....
Grapes — Table.....
Thompson (Desert).....	1,38
Beauty Seedless (Desert).....	5
Cardinal (Desert).....	30
Exotic (Desert).....	1
Perlette (Desert).....	1,28
Ribier (Desert).....
Others (Desert).....
Raisins (Desert).....
Grapes — Wine.....
Nectarines.....	2
Olives.....
Peaches — Frees.....	10
Pears.....
Pecans.....
Plums.....	7
Prunes.....
Walnuts.....
TOTAL DECIDUOUS.....

GRAND TOTAL — ORCHARD CROPS.....

APIARY PRODUCT

COLONIES	LBS.
32,450
All Honey.....
Beeswax.....
Pollination.....
Queens.....
Nuclei.....
TOTAL RIVERSIDE COUNTY APIARY PR
Fees Collected for Pollination by Riverside Beekeepers.....
TOTAL APIARY PRODUCTION VALUATION.....

RIVERSIDE COUNTY

Agricultural Acreage Statistics

CITRUS	BEARING ACREAGE	NON- BEARING	SEASON'S PLANTING	TOTAL ACREAGE
Grapefruit — Desert.....	7,332	853	354	8,539
Summer.....	2,279	1,176	163	3,618
.....	2,774	2,270	52	5,096
Lemons.....	130	4		134
Limes.....	1,856	860	9	2,725
Miscellaneous.....	12,294	1,909	85	14,288
Navels.....	3,662	637	109	4,408
Tangerines.....	9,800	1,869	63	11,732
Valencias.....
TOTAL CITRUS.....	40,127	9,578	835	50,540
DECIDUOUS — (Including Grapes)				
Almonds.....	43			43
Apples.....	25	14	2	41
Apricots.....	1,405			1,405
Avocados.....	334	105	38	477
Cherries.....	129	4		133
Dates.....	4,245	163	1	4,409
Figs.....	13	1		14
Grapes — Table.....	8,839	397	127	9,363
Wine.....	1,300	184	134	1,618
Nectarines.....	62	1		63
Olives.....	318	559		877
Peaches — Clings.....	3			3
Frees.....	261	8	3	272
Pears.....	1	2		3
Pecans.....	63	1		64
Plums.....	175			175
Pomegranates.....	10			10
Prunes.....	14			14
Walnuts.....	1,445	39		1,484
TOTAL DECIDUOUS.....	18,685	1,478	305	20,468
GRAND TOTAL.....	58,812	11,056	1,140	71,008

RSIDE COUNTY

Production Statistics

YIELD		VALUATION
2,723,152	— 32 lb. cartons	\$ 6,418,575.00
874,495	— 33.5 lb. cartons	2,754,711.00
505,287	— 38 lb. cartons	2,071,734.00
1,488	— 40 lb. cartons	48,247.00
250,930	— 37.5 lb. cartons	829,427.00
1,856,416	— 37.5 lb. cartons	4,694,892.00
481,883	— 25 lb. cartons	1,250,640.00
11,291	— 26.5 lb. cartons	29,274.00
1,451,468	— 37.5 lb. cartons	3,182,800.00
4,050,547	— 32 lb. cartons	1,353,978.00
1,105,509	— 35.5 lb. cartons	1,077,277.00
1	— 87.5 — 40 lb. cartons	21,375.00
134,636	— 35 lb. cartons	58,641.00
863,940	— 35 lb. cartons	280,938.00
21,352	— 25 lb. cartons	74,168.00
2,711,226	— 35 lb. cartons	1,521,676.00
		\$25,578,353.00

11.5	tons	5,794.00
4,301	lb. cartons	11,765.00
627	tons	714,780.00
3,803.8	tons	362,519.00
545	tons	10,900.00
42,337	— 26 lb. flats	150,169.00
15,480	— 25 lb. lugs	116,100.00
22,472.5	tons	11,464,600.00
2,257	tons	81,252.00
3,944	— 12 lb. flats	27,996.00
64,464	— 26 lb. lugs	117,281.00
1,385,685	— 22 lb. lugs	4,420,335.00
57,630	— 22 lb. lugs	302,325.00
307,875	— 22 lb. lugs	1,385,438.00
17,208	— 22 lb. lugs	96,040.00
1,283,490	— 22 lb. lugs	6,416,680.00
1,112	— 22 lb. lugs	5,560.00
5,840	— 22 lb. lugs	18,630.00
600	tons	18,000.00
4,760	tons	289,854.00
27,951	— 24 lb. lugs	95,033.00
60	tons	6,000.00
108,300	— 24 lb. lugs	274,622.00
175	— 25 lb. lugs	438.00
10.53	tons	10,215.00
76,640	— lb. lugs	324,768.00
3,500	lb. lugs	10,920.00
568.3	tons	197,872.00
		\$26,935,886.00

\$52,514,239.00

TRUCK CROPS

	YIELD	VALUATION	TOTAL ACREAGE
Asparagus.....	198,286 — 32 lb. crates	\$ 2,194,000.00	1,898
Beans — Green — Desert.....	13,157 — 28 lb. crates	164,514.00	209
Beets — Table.....	15,720 — 45 lb. crates	20,006.00	18
Berries — Miscellaneous.....	385 — 6 lb. flats	1,155.00	1
Strawberries.....	27,780 — 9 lb. flats	61,560.00	26
Broccoli.....	25,740 — 22 lb. cartons	45,045.00	60
Cabbage.....	205,692 — 50 lb. cartons	467,306.00	879
Carrots — Desert.....	2,570,698 — 50 lb. crates	3,984,582.00	4,155
Other.....	53,620 tons	1,792,400.00	2,180
Cauliflower.....	10,150 — 23 lb. cartons	23,496.00	27
Celery.....	51,910 — 60 lb. crates	93,578.00	107
Corn — Desert.....	508,550 — 42 lb. crates	1,683,300.00	2,906
Other.....	79,910 — 42 lb. crates	161,150.00	473
Cucumbers.....	29,398 — 30 lb. lugs	62,428.00	125
Edgplant.....	43,310 — 20 lb. lugs	102,860.00	109
Endive.....	38,384 — 62 lb. crates	92,928.00	53
Garlic.....	1,324.8 tons	232,912.00	215
Lettuce.....	4,850,325 — 43 lb. crates	12,562,627.00	9,695
Loose Leaf.....	39,420 — 22 lb. crates	57,238.00	81
Seed.....	14.25 tons	28,500.00	80
Melons — Cantaloupes — Desert.....	318,000 — 83 lb. crates	1,049,400.00	2,650
Cantaloupes — Other.....	53,625 — 83 lb. crates	219,738.00	353
Casabas.....	449.1 tons	32,189.00	63
Crenshaws.....	63,517 — 44 lb. crates	217,163.00	192
Honeydews.....	6,748 — 45 lb. crates	11,393.00	32
Persians.....	16,500 — 44 lb. crates	22,590.00	55
Miscellaneous.....	670 tons	35,262.00	35
Watermelons — Desert.....	10,635.3 tons	354,221.00	1,358
Other.....	11,707 tons	545,072.00	832
Seed.....	2.05 tons	2,050.00	27
Miscellaneous.....	13,260 — 28 lb. lugs	127,718.00	187
Okra.....	76,415 — 18 lb. lugs	237,651.00	155
Onions — Dry.....	443,267 — 50 lb. sacks	500,061.00	521
Dehydrator.....	44,450 tons	1,369,060.00	3,500
Green.....	671,905 — 35 lb. crates	1,937,610.00	940
Seed.....	13.75 tons	27,500.00	110
Parsnips.....	187,200 — 25 lb. crates	106,200.00	270
Peas — China.....	10,108 — 20 lb. lugs	129,382.00	76
Peppers — Bell.....	69,509 — 30 lb. cartons	468,817.00	328
Chili.....	51,080 — 18 lb. lugs	261,565.00	220
Potatoes — Fall.....	472,305 — 100 lb. sacks	1,501,013.00	1,960
Spring.....	1,473,506 — 100 lb. sacks	3,313,102.00	4,672
Pumpkin.....	227 tons	11,600.00	30
Radishes.....	299,787 — 35 lb. crates	591,542.00	779
Romaine.....	82,772 — 72 lb. crates	340,499.00	278
Squash — Banana.....	4,084 tons	160,520.00	442
Miscellaneous.....	39,464 — 24 lb. lugs	212,931.00	155
Summer.....	147,578 — 24 lb. lugs	492,504.00	323
Tomatoes — Table — Desert.....	9,312 — 20 lb. cartons	26,632.00	49
Table — Other.....	15,650 — 28 lb. lugs	36,410.00	23
Cannery.....	11,750 tons	336,500.00	625
Turnips.....	130,544 — 45 lb. crates	110,434.00	204

TOTAL TRUCK CROPS.....\$38,619,914.00 44,741

DUCTION (Estimated)

COLONY	LBS. OF HONEY	VALUATION
136	4,413,200	
PRODUCTION	RATE	VALUATION
4,413,200 lbs.	\$.138	\$609,021.00
110,330 lbs.	.67	73,921.00
2,600 colonies	9.71	25,250.00
9,500	.75	7,125.00
3,265	5.00	16,325.00
DUCTION VALUATION.....		\$731,642.00
8,300 colonies	4.92	\$139,236.00
		\$870,878.00

NURSERY STOCK PRODUCTION

NURSERY STOCK	PRODUCTION	VALUATION
Avocado Trees.....	652	\$ 1,956.00
Avocado Seedlings.....	1,664	832.00
Bulbs.....	5,510,000	150,500.00
Cacti — Succulents.....	570,109	28,505.00
Citrus — Trees.....	451,503	1,235,812.00
Seedlings.....	988,599	148,215.00
Miscellaneous.....	545,499	99,105.00
Cut Flowers (Dozens).....	25,000	17,750.00
Miscellaneous.....	9,719	195,730.00
Ornamentals (Trees and Shrubs).....	2,243,315	1,631,643.00
(Bedding).....	2,504	4,850.00
Vegetable Plants Field and Container Grown.....	40,360,250	390,018.00
TOTAL NURSERY VALUATION.....		\$3,904,916.00

YIELD	VALUATION	TOTAL ACREAGE
8,286 — 32 lb. crates	\$ 2,194,000.00	1,898
13,157 — 28 lb. crates	164,514.00	209
15,720 — 45 lb. crates	20,006.00	18
385 — 6 lb. flats	1,155.00	1
27,780 — 9 lb. flats	61,560.00	26
25,740 — 22 lb. cartons	45,045.00	60
5,692 — 50 lb. cartons	467,306.00	879
70,698 — 50 lb. crates	3,984,582.00	4,155
53,620 tons	1,792,400.00	2,180
10,150 — 23 lb. cartons	23,496.00	27
1,910 — 60 lb. crates	93,578.00	107
8,550 — 42 lb. crates	1,683,300.00	2,906
9,710 — 42 lb. crates	161,150.00	473
9,398 — 30 lb. lugs	62,428.00	125
3,310 — 20 lb. lugs	102,860.00	109
8,384 — 62 lb. crates	92,928.00	53
1,324.8 tons	232,912.00	215
10,325 — 43 lb. crates	12,562,627.00	9,695
9,420 — 22 lb. crates	57,238.00	81
14.25 tons	28,500.00	80
8,000 — 83 lb. crates	1,049,400.00	2,650
3,625 — 83 lb. crates	219,738.00	353
449.1 tons	32,189.00	63
3,517 — 44 lb. crates	217,163.00	192
6,748 — 45 lb. crates	11,393.00	32
6,500 — 44 lb. crates	22,590.00	55
670 tons	35,262.00	35
10,635.3 tons	354,221.00	1,358
1,707 tons	545,072.00	832
2.05 tons	2,050.00	27
3,260 — 28 lb. lugs	127,718.00	187
6,415 — 18 lb. lugs	237,651.00	155
3,267 — 50 lb. sacks	500,061.00	521
4,450 tons	1,269,060.00	3,500
9,905 — 35 lb. crates	1,937,610.00	940
13.75 tons	27,500.00	110
7,200 — 25 lb. crates	106,200.00	270
2,108 — 20 lb. lugs	129,382.00	76
8,509 — 30 lb. cartons	468,817.00	328
2,080 — 18 lb. lugs	261,565.00	220
3,305 — 100 lb. sacks	1,501,013.00	1,960
3,506 — 100 lb. sacks	3,313,102.00	4,672
227 tons	11,600.00	30
787 — 35 lb. crates	591,542.00	779
772 — 72 lb. crates	340,499.00	278
1084 tons	160,520.00	442
464 — 24 lb. lugs	212,931.00	155
578 — 24 lb. lugs	492,504.00	323
312 — 20 lb. cartons	26,632.00	49
650 — 28 lb. lugs	36,410.00	23
750 tons	336,500.00	625
544 — 45 lb. crates	110,434.00	204
	\$38,619,914.00	44,741

STOCK PRODUCTION

PRODUCTION	VALUATION
652	\$ 1,956.00
1,664	832.00
5,510,000	150,500.00
570,109	28,505.00
451,503	1,235,812.00
988,599	148,215.00
545,499	99,105.00
25,000	17,750.00
9,719	195,730.00
2,243,315	1,631,643.00
2,504	4,850.00
40,360,250	390,018.00
	\$3,904,916.00

FIELD CROPS — (including Seeds)	YIELD	VALUATION	TOTAL ACREAGE
Alfalfa — Hay.....	262,944.75 tons	\$ 7,518,770.00	44,713
Seed.....	48 tons	33,900.00	420
Beans — Dry.....	22,320 — 100 lb. sacks	244,170.00	1,705
Lima.....	4,600 — 100 lb. sacks	86,250.00	230
Beets — Sugar.....	104,000 tons	1,485,466.00	3,802
Corn — Ensilage.....	70,901 tons	483,959.00	3,027
Field.....	115 tons	6,210.00	25
Milo Maize.....	18,310.5 tons	916,757.00	11,843
Cotton — Short Staple.....	42,060 — 500 lb. bales	4,110,645.00	18,608
Pima.....	361 — 500 lb. bales	68,590.00	361
Seed.....	16,735.6 tons	665,990.00	18,969
Dichondra Seed.....	101.4 tons	202,100.00	270
Grain — Barley.....	69,947.2 tons	3,409,201.00	73,760
Oats.....	11,473.1 tons	540,934.00	13,845
Wheat.....	9,601 tons	497,558.00	9,997
Straw.....	2,000 tons	24,000.00	
Hay — Barley.....	766 tons	23,382.00	483
Oats.....	17,573 tons	517,709.00	9,928
Pasture — Permanent.....	14,362 acres	1,867,400.00	14,362
Safflower.....	350 tons	32,900.00	700
Sorghums — Ensilage.....	120 tons	4,320.00	20
Sudan.....	23,725 tons	217,400.00	1,250
TOTAL FIELD AND SEED CROP.....		\$22,957,611.00	228,318

RIVERSIDE COUNTY LIVESTOCK ESTIMATE

	VALUATION
DAIRY CATTLE	
45,000 dairy cows	
62,278,490 gals. of milk.....	\$ 31,064,511.00
POULTRY	
7,442,000 hens (year end count)	
141,398,000 dozen eggs.....	45,247,360.00
4,465,200 hens marketed.....	1,518,168.00
225,200 fryers and broilers marketed.....	290,505.00
6,763,000 chicks and starter pullets.....	2,897,640.00
TURKEYS	
800,000 turkeys marketed.....	3,200,000.00
2,052,000 eggs marketed.....	462,521.00
2,461,000 poult sold.....	1,356,000.00
HOGS	
30,097 hogs marketed.....	614,792.00
SHEEP	
60,360 lambs marketed.....	1,890,140.00
2,172 ewes marketed.....	17,216.00
410,800 lbs. of wool.....	161,290.00
BEEF	
286,463 head marketed — 140,112,348 lbs. gain.....	41,157,149.00
13,000 dairy cows marketed.....	3,463,148.00
RABBITS	
2,108 does	
51,551 fryers marketed.....	69,594.00
1,764 stewing rabbits marketed.....	1,693.00
TOTAL LIVESTOCK ESTIMATE.....	\$133,411,727.00

1968



RESULT OF 1968 FREEZE



COTTON FIELD

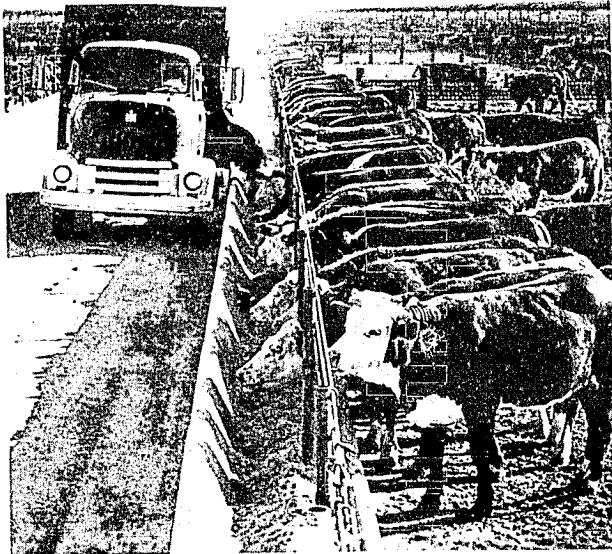

CATTLE FEED LOT

1. Grapes — Table
2. Grapefruit
3. Navels
4. Carrots
5. Dates
6. Lettuce
7. Cotton
8. Alfalfa — Hay
9. Lemons
10. Potatoes
11. Valencias
12. Nursery
13. Cereal Grains
14. Tangerines
15. Cantaloupes
16. Asparagus
17. Onions — Green
18. Beets — Sugar
19. Permanent Pasture
20. Corn — Sweet
21. Cereal Grains — Hay
22. Radishes
23. Watermelons
24. Peppers — Bell

Coachella Valley.....
Palo Verde Valley.....

CROP

Orchard (Incl. Grapes).....
Truck.....
Field.....

TOTAL ACREAGES.....

CROP

Orchard (Incl. Grapes).....
Truck.....
Field.....
Nursery.....
Apiculture.....

TOTAL CROP VALUATION.....

LIVESTOCK ESTIMATE.....

NOTE: Values on all crops are F. O.

IMPORTANT CROPS

One Million or More Returns

1968		1969	
1. Grapes — Table	\$13,487,766.00	1. Grapes — Table	\$12,780,289.00
2. Grapefruit	10,649,859.00	2. Lettuce	12,562,627.00
3. Navels	9,283,094.00	3. Dates	11,545,852.00
4. Carrots	8,274,284.00	4. Grapefruit	10,527,264.00
5. Dates	8,072,427.00	5. Alfalfa	7,552,670.00
6. Lettuce	6,750,480.00	6. Carrots	5,776,982.00
7. Cotton	6,572,505.00	7. Navels	4,885,830.00
8. Alfalfa — Hay	6,451,863.00	8. Cotton	4,845,225.00
9. Lemons	5,863,784.00	9. Potatoes	4,814,115.00
10. Potatoes	5,633,506.00	10. Valencias	4,704,476.00
11. Valencias	3,827,918.00	11. Cereal Grains	4,447,693.00
12. Nursery	3,510,890.00	12. Nursery	3,904,916.00
13. Cereal Grains	3,262,687.00	13. Lemons	3,149,011.00
14. Tangerines	2,370,154.00	14. Asparagus	2,194,800.00
15. Cantaloupes	2,339,860.00	15. Onions — Green	1,937,610.00
16. Asparagus	2,333,624.00	16. Permanent Pasture	1,867,400.00
17. Onions — Green	2,110,864.00	17. Corn — Sweet	1,844,450.00
18. Beets — Sugar	1,747,250.00	18. Beets — Sugar	1,485,466.00
19. Permanent Pasture	1,674,320.00	19. Onions — Dehydrator	1,369,060.00
20. Corn — Sweet	1,698,199.00	20. Tangerines	1,354,082.00
21. Cereal Grains — Hay	1,202,160.00	21. Cantaloupes	1,269,138.00
22. Radishes	1,040,313.00	22. Apricots	1,088,199.00
23. Watermelons	1,039,901.00		
24. Peppers — Bell	1,024,610.00		

DESERT AREAS INCOME — AGRICULTURAL CROPS

	1968	1969
Coachella Valley	\$53,446,928.00	\$48,829,348.00
Palo Verde Valley	22,908,275.00	27,702,810.00

Recapitulation

ACREAGE STATISTICS

CROP	1965	1966	1967	1968	1969
Orchard (Incl. Grapes)	67,998	68,329	68,952	69,699	71,008
Truck	43,653	44,597	45,914	42,938	44,741
Field	217,952	260,580	265,300	229,866	228,318
TOTAL ACREAGES	329,603	373,506	380,166	342,503	344,067

CROP VALUATION F. O. B.

CROP	1965	1966	1967	1968	1969
Orchard (Incl. Grapes)	\$ 50,596,537	\$ 47,775,228	\$ 56,411,923	\$56,660,204	\$ 52,514,239
Truck	40,031,432	35,304,868	36,647,849	39,497,261	38,619,914
Field	24,713,228	23,289,831	24,496,001	23,052,344	22,957,611
Nursery	4,702,772	4,607,761	3,615,951	3,510,890	3,904,916
Apiculture	338,021	293,248	595,302	395,818	870,878
TOTAL CROP VALUATION	\$120,381,990	\$111,270,936	\$121,767,026	\$123,116,517	\$118,867,558
LIVESTOCK ESTIMATE	96,264,047	117,520,773	103,054,616	109,792,236	133,411,727

NOTE: Values on all crops are F. O. B. — Point of Shipment.

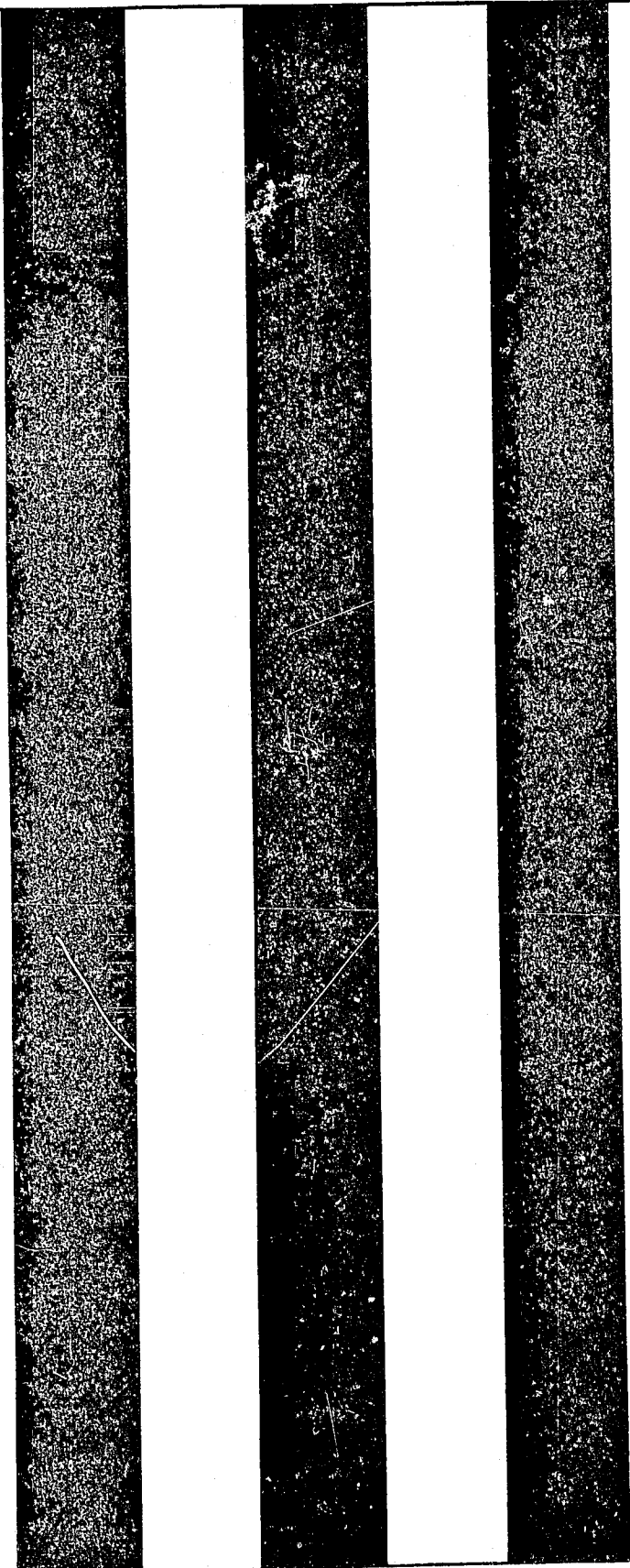

1970

California. Riverside Co. Agricultural
Commissioner.
Report. (Annual). 1970.

RIVERSIDE COUNTY AGRICULTURAL CROP REPORT 1970

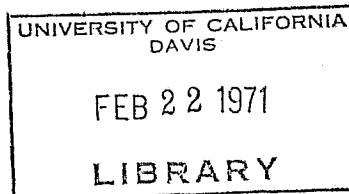

Compiled by
**RIVERSIDE COUNTY
AGRICULTURAL COMMISSIONER**
Riverside County, California

Mr. Jerry W. Fielder, Director
California Department of Agriculture

Riverside County Board of Supervisors

Gentlemen:

In compliance with the requirements of Section 2279 of the California Agricultural Code, I hereby submit the annual report of the acreage, production, and valuation of the agricultural products of Riverside County for the year 1970.

The gross value of agricultural crops was \$129,330,052, an increase of \$10,462,494 over the year 1969. The value of livestock production was \$131,411,873, a decrease of \$1,999,854 from 1969. The total value of farm products grown in Riverside County in 1970 amounted to \$260,741,925. This is \$8,462,640 more than the previous recorded high of \$252,279,285 in 1969. The list of crops exceeding one million dollars in value totaled 22, the same number that was recorded in 1969. Apricots were dropped from the list and grain hay was added for 1970.

The report for dates represents the 1969 production which was marketed in 1970.

It must be emphasized that this report reflects a gross return and in no way represents a measure of profit to the producer. Values on all crops are F. O. B. - Point of Shipment.

The valuable assistance of all those persons who have provided the information and records necessary for the compilation of this report is acknowledged and appreciated.

Respectfully submitted,

ROBERT M. HOWIE
Agricultural Commissioner

RIVERSIDE COUNTY

Agricultural Acreage Statistics

CITRUS	BEARING ACREAGE	NON-BEARING	SEASON'S PLANTING	TOTAL ACREAGE
Grapefruit — Desert	7,152	1,983	172	9,307
Summer	2,386	1,241	249	3,876
Lemons	2,848	4,166	733	7,747
Limes	129	3		132
Miscellaneous	2,212	485	21	2,718
Navels	13,103	1,049	63	14,215
Tangerines	3,526	737	78	4,341
Valencias	10,438	1,170	6	11,614
TOTAL CITRUS	41,794	10,834	1,322	53,950

DECIDUOUS — (Including Grapes)

Almonds	42			42
Apples	25	14	1	40
Apricots	1,215			1,215
Avocados	336	136	57	529
Cherries	125	6	2	133
Dates	4,152	155	17	4,324
Figs	14			14
Grapes — Table	8,219	354		8,573
Wine	1,380	571	201	2,152
Nectarines	44			44
Olives	299	559		850
Peaches — Clings	3			3
Frees	261	12		273
Pears	1	2		3
Pecans	62	7		69
Plums	168			168
Prunes	10			10
Walnuts	1,333	23		1,356
TOTAL DECIDUOUS	17,637	1,839	278	19,748

GRAND TOTAL 59,483 12,673 1,600 73,748

NOTE: VALUES ON ALL CROPS ARE F. O. B. — POINT OF SHIPMENT

RIVERSIDE

Agricultural Products

ORCHARD CROPS — CITRUS

Grapefruit — Desert	2,5
Summer	1,5
Lemons	1,0
Limes	
Miscellaneous	3
Navels	3,2
Tangerines — Desert	6
Other	
Valencias	1,2
By-Products — Grapefruit	1,9
Lemons	4
Limes	
Miscellaneous	36
Navels	9
Tangerines	4
Valencias	1,5

TOTAL CITRUS

DECIDUOUS

Almonds	
Apples	
Apricots — Dry	
Fresh	
Pits	
Avocados	
Cherries	
Dates	
Dates — By-Products	
Figs	
Grapes — Table	
Thompson (Desert)	1,1
Beauty Seedless (Desert)	
Cardinal (Desert)	2
Exotic (Desert)	
Perlette (Desert)	1,2
Ribier (Desert)	
Others (Desert)	
Raisins — Culls (Desert)	
Grapes — Wine	
Nectarines	
Olives	
Peaches — Frees	12
Pears	
Pecans	
Plums	2
Prunes	
Walnuts	
TOTAL DECIDUOUS	

GRAND TOTAL — ORCHARD CROPS

APIARY PRODUCTS

COLONIES	LBS	PER C
37,544		50
All Honey		877
Beeswax		46
Pollination		3
Queens		9
Nuclei		3
TOTAL RIVERSIDE COUNTY APIARY		UCT
Fees Collected for Pollination by Riverside Beekeepers		3

TOTAL APIARY PRODUCTION VALUATION

NOTE: VALUES ON ALL CROPS ARE F. O. B. — POINT OF SHIPMENT

RIVERSIDE COUNTY

ral Production Statistics

YIELD		VALUATION
2,501,078 — 32	lb. cartons	\$ 5,802,501.00
1,513,361 — 33.5	lb. cartons	5,144,804.00
1,014,697 — 38	lb. cartons	4,653,559.00
6,369 — 40	lb. cartons	68,314.00
320,842 — 37.5	lb. cartons	832,298.00
1,298,189 — 37.5	lb. cartons	9,352,264.00
608,760 — 25	lb. cartons	1,083,592.00
19,386 — 26.5	lb. cartons	48,108.00
2,254,702 — 37.5	lb. cartons	5,845,767.00
1,955,999 — 32	lb. cartons	2,083,161.00
412,267 — 35.5	lb. cartons	461,900.00
78 — 40	lb. cartons	84.00
363,937 — 35	lb. cartons	113,461.00
927,861 — 35	lb. cartons	383,176.00
462,940 — 25	lb. cartons	97,707.00
1,521,645 — 35	lb. cartons	912,329.00
		\$36,883,025.00
12.33	tons	\$ 7,250.00
4,060 — 40	lb. cartons	10,220.00
224	tons	179,200.00
2,14	tons	145,894.00
263	tons	6,575.00
20,700 — 26	lb. flats	135,944.00
18,834 — 25	lb. lugs	150,672.00
13,772	tons	6,973,342.00
2,957	tons	125,252.00
11,622 — 12	lb. flats	25,335.00
1,138 — 26	lb. lugs	1,214.00
1,116,803 — 22	lb. lugs	5,070,286.00
51,916 — 22	lb. lugs	326,552.00
279,899 — 22	lb. lugs	1,511,455.00
16,030 — 22	lb. lugs	82,074.00
286,751 — 22	lb. lugs	7,450,288.00
683 — 22	lb. lugs	4,098.00
3,981 — 22	lb. lugs	15,665.00
270	tons	8,100.00
156.2	tons	13,523.00
35,898 — 24	lb. lugs	122,053.00
80	tons	8,300.00
124,359 — 24	lb. lugs	329,392.00
105 — 25	lb. lugs	202.00
.5	tons	300.00
26,700 — 28	lb. lugs	74,220.00
1,624 — 26	lb. lugs	4,791.00
47	tons	217,501.00
		\$22,999,718.00

PS \$59,882,743.00

TRUCK CROPS

YIELD

VALUATION

Asparagus.....	139,570 — 32 lb. crates	\$ 1,227,726.00
Beans — Green — Desert.....	42,300 — 28 lb. crates	222,075.00
Beets — Table.....	25,498 — 45 lb. crates	29,013.00
Berries — Miscellaneous.....	346 — 6 lb. flats	1,038.00
Strawberries.....	45,120 — 9 lb. flats	99,738.00
Broccoli.....	20,040 — 22 lb. cartons	55,511.00
Seed.....	.30 tons	600.00
Cabbage.....	394,404 — 50 lb. cartons	772,288.00
Carrots — Desert.....	2,181,740 — 50 lb. crates	6,065,237.00
Other.....	47,800 tons	1,931,600.00
Cauliflower.....	650 — 23 lb. cartons	2,178.00
Celery.....	63,105 — 60 lb. crates	147,571.00
Corn — Desert.....	683,380 — 42 lb. crates	2,268,822.00
Other.....	163,320 — 42 lb. crates	495,503.00
Cucumbers — Miscellaneous.....	54,500 — 30 lb. lugs	143,880.00
Pickle.....	12 tons	2,000.00
Eggplant.....	240,612 — 20 lb. lugs	443,902.00
Endive.....	41,577 — 62 lb. crates	82,281.00
Garlic.....	1,200 tons	120,000.00
Lettuce.....	4,111,790 — 43 lb. crates	8,197,759.00
Loose Leaf.....	28,500 — 22 lb. crates	33,125.00
Seed.....	13.5 tons	44,550.00
Melons — Cantaloupes — Desert.....	394,440 — 83 lb. crates	1,534,372.00
Cantaloupes — Other.....	30,781 — 83 lb. crates	186,276.00
Casabas.....	284.7 tons	40,456.00
Crenshaws.....	51,195 — 44 lb. crates	169,297.00
Honeydews.....	6,800 — 45 lb. crates	18,100.00
Persians.....	6,220 — 44 lb. crates	20,650.00
Miscellaneous.....	2,000 tons	100,000.00
Watermelons — Desert.....	11,400 tons	615,600.00
Other.....	7,555 tons	302,700.00
Seed.....	4.5 tons	4,500.00
Miscellaneous Vegetables.....	147,318 — 28 lb. lugs	423,189.00
Okra.....	110,600 — 18 lb. lugs	338,436.00
Seed.....	40 tons	12,800.00
Onions — Dry.....	349,556 — 50 lb. sacks	633,094.00
Dehydrator.....	48,100 tons	1,539,200.00
Green.....	722,813 — 35 lb. crates	2,615,254.00
Seed.....	91.15 tons	182,200.00
Parsnips.....	144,000 — 25 lb. crates	64,320.00
Peas — China.....	4,512 — 20 lb. lugs	43,180.00
Peppers — Bell.....	121,442 — 30 lb. cartons	712,516.00
Chili.....	38,355 — 18 lb. lugs	325,605.00
Potatoes — Fall.....	711,049 — 100 lb. sacks	2,759,488.00
Spring.....	1,627,825 — 100 lb. sacks	5,404,119.00
Sweet.....	2,500 — 40 lb. cartons	6,250.00
Pumpkin.....	52 tons	3,000.00
Radishes.....	264,548 — 35 lb. crates	684,638.00
Romaine.....	109,399 — 72 lb. crates	398,673.00
Squash — Banana.....	3,000 tons	160,500.00
Miscellaneous.....	100,468 — 24 lb. lugs	304,369.00
Summer.....	96,566 — 24 lb. lugs	282,771.00
Tomatoes — Table — Desert.....	261,662 — 20 lb. cartons	215,824.00
Table — Other.....	7,115 — 28 lb. lugs	16,686.00
Cannery.....	5,200 tons	137,700.00
Turnips.....	88,512 — 45 lb. crates	104,944.00
Watercress.....	4,500 — 25 lb. crates	28,125.00

TOTAL TRUCK CROPS..... \$42,775,229.00

ARY PRODUCTION (Estimated)

LBS. PER COLONY		LBS. OF HONEY	
50		1,877,200	
PRODUCTION	RATE	VALUATION	
1,877,200 lbs.	\$.142	\$266,562.00	
46,930 lbs.	.69	32,382.00	
3,000 colonies	10.00	30,000.00	
9,000	.75	6,750.00	
3,500	5.00	17,500.00	
APIARY PRODUCTION VALUATION.....		\$353,194.00	
35,160 colonies	5.32	\$187,100.00	

VALUATION \$540,294.00

ARE F. O. B. — POINT OF SHIPMENT

NURSERY STOCK PRODUCTION

NURSERY STOCK	PRODUCTION	VALUATION
Avocado Trees.....	11,696	\$ 2
Bulbs.....	10,001,265	50
Cacti — Succulents.....	755,495	3
Citrus — Trees.....	414,275	1,13
Seedlings.....	834,235	12
Miscellaneous.....	565,566	15
Cut Flowers (Dozens).....	21,000	1
Ornamentals (Trees and Shrubs).....	2,097,353	1,90
(Bedding).....	3,125	
Vegetable Plants — Field and Container Grown.....	21,661,254	23

TOTAL NURSERY VALUATION..... \$4,1

NOTE: VALUES ON ALL CROPS ARE F. O. B. — POINT OF SHIPMENT

YIELD	VALUATION	TOTAL ACREAGE
32 lb. crates	\$ 1,227,726.00	1,660
28 lb. crates	222,075.00	235
45 lb. crates	29,013.00	25
6 lb. flats	1,038.00	1
9 lb. flats	99,738.00	26
22 lb. cartons	55,511.00	60
tons	600.00	2
50 lb. cartons	772,288.00	808
50 lb. crates	6,065,237.00	4,220
tons	1,931,600.00	1,860
23 lb. cartons	2,178.00	2
60 lb. crates	147,571.00	86
42 lb. crates	2,268,822.00	3,635
42 lb. crates	495,503.00	976
30 lb. lugs	143,880.00	109
tons	2,000.00	1
20 lb. lugs	443,902.00	228
62 lb. crates	82,281.00	67
tons	120,000.00	150
43 lb. crates	8,197,759.00	7,929
22 lb. crates	33,125.00	96
tons	44,550.00	60
83 lb. crates	1,534,372.00	2,280
83 lb. crates	186,276.00	308
tons	40,456.00	31
44 lb. crates	169,297.00	221
45 lb. crates	18,100.00	24
44 lb. crates	20,650.00	20
tons	100,000.00	80
tons	615,600.00	950
tons	302,700.00	805
tons	4,500.00	120
28 lb. lugs	423,189.00	490
18 lb. lugs	338,436.00	158
tons	12,800.00	80
50 lb. sacks	633,094.00	461
tons	1,539,200.00	3,700
35 lb. crates	2,615,254.00	1,023
tons	182,200.00	361
25 lb. crates	64,320.00	270
20 lb. lugs	43,180.00	47
30 lb. cartons	712,516.00	331
18 lb. lugs	325,605.00	250
100 lb. sacks	2,759,488.00	2,547
100 lb. sacks	5,404,119.00	4,497
40 lb. cartons	6,250.00	10
tons	3,000.00	24
35 lb. crates	684,638.00	946
72 lb. crates	398,673.00	324
tons	160,500.00	437
24 lb. lugs	304,369.00	315
24 lb. lugs	282,771.00	206
20 lb. cartons	215,824.00	264
28 lb. lugs	16,686.00	12
tons	137,700.00	400
45 lb. crates	104,944.00	348
25 lb. crates	28,125.00	10
	\$42,775,229.00	44,586

PRODUCTION

PRODUCTION	VALUATION
11,696	\$ 20,571.00
10,001,265	500,946.00
755,495	39,775.00
414,275	1,132,423.00
834,235	125,135.00
565,566	159,419.00
21,000	12,850.00
2,097,353	1,903,604.00
3,125	7,344.00
21,661,254	231,926.00
	\$4,133,993.00

POINT OF SHIPMENT

FIELD CROPS — (Including Seeds)	YIELD	VALUATION	TOTAL ACREAGE
Alfalfa — Hay.....	274,287.4	tons \$ 8,296,384.00	45,285
Seed.....	26.13	tons 14,420.00	363
Beans — Dry.....	19,400	— 100 lb. sacks 160,368.00	1,130
Lima.....	2,200	— 100 lb. sacks 41,250.00	110
Beets — Sugar.....	115,578	tons 1,636,728.00	4,675
Corn — Ensilage.....	66,592	tons 469,704.00	2,861
Milo Maize.....	16,149	tons 839,748.00	10,715
Cotton — Short Staple.....	20,699	— 500 lb. bales 2,200,953.00	13,906
Pima.....	161.5	— 500 lb. bales 30,685.00	323
Seed.....	8,390.5	tons 521,470.00	
Dichondra Seed.....	132.9	tons 280,140.00	361
Grain — Barley.....	48,540.5	tons 1,761,646.00	53,325
Oats.....	4,487.25	tons 103,061.00	4,021
Wheat.....	22,112	tons 1,121,209.00	14,255
Straw.....	300	tons 3,000.00	
Hay — Barley.....	15,848	tons 384,328.00	10,444
Oats.....	43,422	tons 1,388,908.00	20,099
Pasture — Permanent.....	14,502	acres 2,040,750.00	14,502
Other.....	56,420	acres 209,860.00	56,420
Safflower.....	1,200	tons 108,000.00	80
Sorghums — Ensilage.....	19,235	tons 110,650.00	873
Sudan.....	16,017.5	tons 294,531.00	1,855
TOTAL FIELD AND SEED CROP.....		\$22,017,793.00	255,603

RIVERSIDE COUNTY LIVESTOCK ESTIMATE

DAIRY CATTLE	VALUATION
50,000 dairy cows	
81,459,240 gals. of milk.....	\$ 40,001,374.00
POULTRY	
8,000,000 hens (year end count)	
156,000,000 dozen eggs.....	46,800,000.00
3,200,000 hens marketed.....	720,000.00
305,600 fryers and broilers marketed.....	370,370.00
7,081,000 chicks and starter pullets.....	3,121,000.00
TURKEYS	
800,000 turkeys marketed.....	3,192,000.00
2,679,000 eggs marketed.....	613,200.00
2,876,000 poult sold.....	1,576,000.00
HOGS	
16,750 hogs marketed.....	485,500.00
SHEEP	
49,800 lambs marketed.....	1,570,519.00
1,980 ewes marketed.....	17,180.00
252,600 lbs. of wool.....	73,408.00
BEEF	
221,434 head marketed — 96,057,515 lbs. gain.....	28,490,077.00
15,000 dairy cows marketed.....	4,326,000.00
RABBITS	
1,800 does	
43,850 fryers marketed.....	54,045.00
1,500 stewing rabbits marketed.....	1,200.00
TOTAL LIVESTOCK ESTIMATE.....	\$131,411,873.00

NOTE: VALUES ON ALL CROPS ARE F. O. B. — POINT OF SHIPMENT

1969



DAIRY COWS



GRAPE PACKING

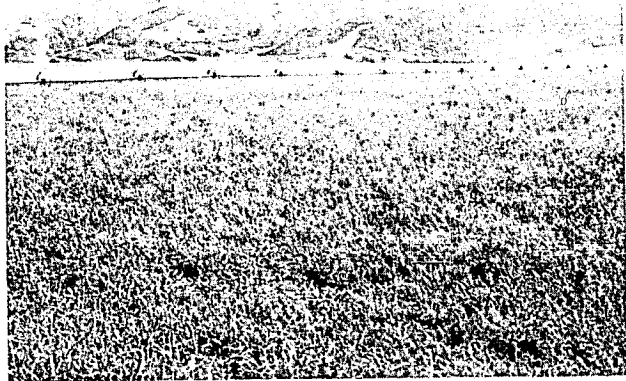

ALFALFA FIELD

- 1. Grapes — Table
- 2. Lettuce
- 3. Dates
- 4. Grapefruit
- 5. Alfalfa
- 6. Carrots
- 7. Navels
- 8. Cotton
- 9. Potatoes
- 10. Valencias
- 11. Cereal Grains
- 12. Nursery
- 13. Lemons
- 14. Asparagus
- 15. Onions — Green
- 16. Permanent Pasture
- 17. Corn — Sweet
- 18. Beets — Sugar
- 19. Onions — Dehydrated
- 20. Tangerines
- 21. Cantaloupes
- 22. Apricots

Coachella Valley.....
 Palo Verde Valley.....

CROP

Orchard (Incl. Grapes).....
 Truck.....
 Field.....

TOTAL ACREAGES.....

CROP

Orchard (Incl. Grapes).....
 Truck.....
 Field.....
 Nursery.....
 Apiculture.....

TOTAL CROP VALUATION.....

LIVESTOCK ESTIMATE.....

NOTE: VALUES ON ALL CROPS AI

IMPORTANT CROPS

One Million or More Returns

1969		1970	
1. Grapes — Table	\$12,780,289.00	1. Grapes — Table	\$14,469,752.00
2. Lettuce	12,562,627.00	2. Grapefruit	13,030,466.00
3. Dates	11,545,852.00	3. Navels	9,735,740.00
4. Grapefruit	10,527,264.00	4. Alfalfa	8,296,384.00
5. Alfalfa	7,552,670.00	5. Lettuce	8,197,759.00
6. Carrots	5,776,982.00	6. Potatoes	8,163,607.00
7. Navels	4,885,830.00	7. Carrots	7,996,837.00
8. Cotton	4,845,225.00	8. Dates	7,098,594.00
9. Potatoes	4,814,115.00	9. Valencias	6,758,096.00
10. Valencias	4,704,476.00	10. Lemons	5,115,459.00
11. Cereal Grains	4,447,693.00	11. Nursery	4,133,993.00
12. Nursery	3,904,916.00	12. Cereal Grains	2,985,916.00
13. Lemons	3,149,011.00	13. Corn — Sweet	2,764,325.00
14. Asparagus	2,194,800.00	14. Cotton	2,753,108.00
15. Onions — Green	1,937,610.00	15. Onions — Green	2,615,254.00
16. Permanent Pasture	1,867,400.00	16. Permanent Pasture	2,040,750.00
17. Corn — Sweet	1,844,450.00	17. Cereal Grains — Hay ..	1,773,236.00
18. Beets — Sugar	1,485,466.00	18. Cantaloupes	1,720,648.00
19. Onions — Dehydrator ..	1,369,060.00	19. Beets — Sugar	1,636,728.00
20. Tangerines	1,354,082.00	20. Onions — Dehydrator ..	1,539,200.00
21. Cantaloupes	1,269,138.00	21. Tangerines	1,229,407.00
22. Apricots	1,088,199.00	22. Asparagus	1,227,726.00

DESERT AREAS

INCOME — AGRICULTURAL CROPS

	1969	1970
Coachella Valley.....	\$48,829,348.00	\$49,555,071.00
Palo Verde Valley.....	27,702,810.00	22,876,954.00

Recapitulation

ACREAGE STATISTICS

CROP	1966	1967	1968	1969	1970
Orchard (Incl. Grapes).....	68,329	68,952	69,699	71,008	73,748
Truck	44,597	45,914	42,938	44,741	44,586
Field.....	260,580	265,300	212,111	209,349	255,603
TOTAL ACREAGES.....	373,506	380,166	324,748	325,098	373,937

CROP VALUATION F. O. B.

CROP	1966	1967	1968	1969	1970
Orchard (Incl. Grapes).....	\$ 47,775,228	\$ 56,411,923	\$ 56,660,204	\$ 52,514,239	\$ 59,882,743
Truck	35,304,868	36,647,849	39,497,261	38,619,914	42,775,229
Field	23,289,831	24,496,001	23,052,344	22,957,611	22,017,793
Nursery.....	4,607,761	3,615,951	3,510,890	3,904,916	4,113,993
Apiculture.....	293,248	595,302	395,818	870,878	540,294
TOTAL CROP VALUATION.....	\$111,270,936	\$121,767,026	\$123,116,517	\$118,867,558	\$129,330,052
LIVESTOCK ESTIMATE.....	117,520,773	103,054,616	109,792,236	133,411,727	131,411,873

NOTE: VALUES ON ALL CROPS ARE F. O. B. — POINT OF SHIPMENT

Three vertical black bars of varying widths are positioned on the left side of the page. The bars are solid black and extend from near the top to near the bottom of the page. The middle bar is the widest, flanked by two narrower bars.

1971

**RIVERSIDE COUNTY
AGRICULTURAL
CROP REPORT**

1971

Compiled by

**RIVERSIDE COUNTY
AGRICULTURAL COMMISSIONER**

Riverside County, California

FEB 11 1972

GOV'T. DOCS. - LIBRARY

Mr. Jerry W. Fielder, Director
 California Department of Agriculture
 Riverside County Board of Supervisors
 Gentlemen:

RIVERSIDE

Agricultural Pro

ORCHARD CROPS — CITRUS

Grapefruit — Desert.....	
Summer.....	
Lemons.....	
Limes.....	
Miscellaneous.....	
Navels.....	
Tangelos.....	
Tangerines — Desert.....	
Other.....	
Temples.....	
Valencias.....	
By-Products — Grapefruit.....	
Lemons.....	
Limes.....	
Miscellaneous.....	
Navels.....	
Tangelos.....	
Tangerines.....	
Temples.....	
Valencias.....	
TOTAL CITRUS.....	

DECIDUOUS

Apples.....	
Apricots — Dry.....	
Fresh.....	
Avocados.....	
Cherries.....	
Dates.....	
Dates — By Products.....	
Figs.....	
Grapes — Table.....	
Thompson (Desert).....	
Beauty Seedless (Desert).....	
Cardinal (Desert).....	
Exotic (Desert).....	
Perlette (Desert).....	
Others (Desert).....	
Raisins — Culls (Desert).....	
Grapes — Wine.....	
Miscellaneous.....	
Nectarines.....	
Olives.....	
Peaches — Frees.....	
Pears.....	
Pecans.....	
Plums.....	
Walnuts.....	
TOTAL DECIDUOUS.....	

GRAND TOTAL — ORCHARD CROPS.....

APIARY PRODUCT

COLONIES

35,350	
All Honey.....	
Beeswax.....	
Pollination.....	
Queens.....	
Nuclei.....	
TOTAL RIVERSIDE COUNTY APIAR	

TOTAL RIVERSIDE COUNTY APIAR

Fees Collected for Pollination by
 Riverside Beekeepers.....

TOTAL APIARY PRODUCTION VALUATIO

NOTE: VALUES ON ALL CROPS ARE F. O. B.

In compliance with the requirements of Section 2279 of the California Agricultural Code, I hereby submit the annual report of the acreage, production, and valuation of the agricultural products of Riverside County for the year 1971.

The gross value of agricultural crops was \$143,052,215, an increase of \$13,722,163 over the year 1970. The value of livestock production was \$124,157,534, a decrease of \$7,254,339 from 1970. The total value of farm products grown in Riverside County in 1971 amounted to \$267,209,749. This is \$6,467,824 more than the previous recorded high of \$260,741,925 in 1970. The list of crops exceeding one million dollars in value totaled 24, two more than was recorded in 1970. Bell peppers and watermelons were added to the list for 1971.

The report for dates represents the 1970 production which was marketed in 1971.

It must be emphasized that this report reflects a gross return and in no way represents a measure of profit to the producer. Values on all crops are F.O.B. - Point of Shipment.

The valuable assistance of all those persons who have provided the information and records necessary for the compilation of this report is acknowledged and appreciated.

Respectfully submitted,

ROBERT M. HOWIE
 Agricultural Commissioner

RIVERSIDE COUNTY

Agricultural Acreage Statistics

CITRUS	BEARING ACREAGE	NON-BEARING	SEASON'S PLANTING	TOTAL ACREAGE
Grapefruit — Desert.....	6,885	2,145	99	9,129
Summer.....	2,468	1,528	228	4,224
Lemons.....	3,182	4,428	294	7,904
Limes.....	85	2		87
Miscellaneous.....	101	5		106
Navels.....	13,060	638	22	13,720
Tangelos.....	843	178		1,021
Tangerines.....	3,226	627	2	3,855
Temples.....	1,184	158		1,342
Valencias.....	10,354	664	2	11,020
TOTAL CITRUS.....	41,388	10,373	647	52,408

DECIDUOUS (Including Grapes)

Almonds.....	13			13
Apples.....	6	16		22
Apricots.....	594	10		604
Avocados.....	326	247	50	623
Cherries.....	92	12		104
Dates.....	3,823	150		3,973
Figs.....	35			35
Grapes — Table.....	7,231	163		7,397
Wine.....	1,203	503		1,706
Nectarines.....	42			42
Olives.....	67	690		757
Peaches — Clings.....	1			1
Frees.....	178	26		204
Pears.....	2			2
Pecans.....	29	10		39
Pistachio Nuts.....		62	12	74
Plums.....	145			145
Pomegranates.....	3			3
Walnuts.....	861	11		872
TOTAL DECIDUOUS.....	14,651	1,900	62	16,616

GRAND TOTAL..... 56,039 12,273 709 69,024

NOTE: VALUES ON ALL CROPS ARE F. O. B. — POINT OF SHIPMENT

NOTE: VALUES ON ALL CROPS ARE F. O. B. - POINT OF SHIPMENT

RIVERSIDE COUNTY

Natural Production Statistics

CITRUS	YIELD	VALUATION
	2 960,550 — 32 lb. cartons	\$ 8,348,751.00
	1 497,132 — 33.5 lb. cartons	6,025,340.00
	855,033 — 38 lb. cartons	4,309,239.00
	8,325 — 40 lb. cartons	68,326.00
	12,103 — 37.5 lb. cartons	27,620.00
	5 007,758 — 37.5 lb. cartons	18,397,308.00
	240,255 — 25 lb. cartons	540,574.00
	519,860 — 25 lb. cartons	1,221,323.00
	20,122 — 26.5 lb. cartons	43,957.00
	220,224 — 25 lb. cartons	491,100.00
	2 470,282 — 37.5 lb. cartons	7,221,173.00
	1 849,321 — 32 lb. cartons	1,420,984.00
	430,157 — 35.5 lb. cartons	517,794.00
	2,650 — 40 lb. cartons	5,300.00
	19,318 — 35 lb. cartons	13,515.00
	896,299 — 35 lb. cartons	364,335.00
	89,575 — 25 lb. cartons	23,404.00
	208,588 — 25 lb. cartons	65,032.00
	91,168 — 25 lb. cartons	23,704.00
	1 510,409 — 35 lb. cartons	1,091,361.00
		\$50,220,140.00
	996 — 40 lb. cartons	\$ 2,988.00
	5 tons	4,000.00
	200 tons	40,000.00
	64,800 — 26 lb. lugs	270,002.00
	12,880 — 25 lb. lugs	96,600.00
	16,006 tons	9,059,577.00
	2,389 tons	100,338.00
	11,940 — 12 lb. flats	23,577.00
	1,120 — 26 lb. lugs	1,411.00
	1,483,107 — 22 lb. lugs	10,055,465.00
	48,020 — 22 lb. lugs	310,689.00
	301,889 — 22 lb. lugs	1,907,938.00
	30,947 — 22 lb. lugs	225,913.00
	1,300,240 — 22 lb. lugs	8,633,594.00
	19,000 — 22 lb. lugs	88,350.00
	150 tons	30,000.00
	2,527 tons	237,205.00
	501 — 26 lb. lugs	1,503.00
	10,500 — 24 lb. lugs	23,625.00
	4 tons	500.00
	65,925 — 24 lb. lugs	158,525.00
	200 — 25 lb. lugs	400.00
	4 tons	18,200.00
	20, 28 lb. lugs	51,000.00
	444.4 tons	160,082.00
		\$31,501,482.00

TRUCK CROPS\$81,721,622.00

TRUCK CROPS	YIELD	VALUATION
Asparagus.....	176,330 — 32 lb. crates	\$ 1,866,806.00
Beans — Green — Desert.....	31,831 — 28 lb. crates	182,710.00
Beets — Table.....	6,768 — 45 lb. crates	10,315.00
Berries — Strawberries.....	15,050 — 9 lb. flats	34,538.00
Cabbage.....	255,702 — 50 lb. cartons	514,046.00
Carrots — Desert.....	2,065,647 — 50 lb. crates	4,523,767.00
Other.....	27,425 tons	1,091,000.00
Cauliflower.....	2,350 — 23 lb. cartons	3,525.00
Corn — Desert.....	439,296 — 42 lb. crates	1,415,712.00
Other.....	72,850 — 42 lb. crates	248,738.00
Cucumbers — Miscellaneous.....	12,231 — 30 lb. lugs	33,635.00
Pickle.....	22.15 tons	3,961.00
Eggplant.....	116,392 — 20 lb. lugs	309,796.00
Endive.....	40,017 — 62 lb. crates	94,786.00
Lettuce.....	2,902,595 — 43 lb. cartons	4,656,370.00
Loose Leaf.....	4,170 — 22 lb. crates	9,620.00
Melons — Cantaloupes — Desert.....	283,500 — 83 lb. crates	1,488,375.00
Cantaloupes — Other.....	41,488 — 83 lb. crates	187,458.00
Casabas.....	13,300 — 44 lb. crates	36,150.00
Crenshaws.....	27,300 — 44 lb. crates	86,186.00
Persians.....	6,640 — 44 lb. crates	18,920.00
Miscellaneous.....	1,515.5 tons	38,850.00
Watermelons — Desert.....	9,500 tons	570,000.00
Other.....	10,514.5 tons	512,970.00
Miscellaneous Vegetables.....	892,998 — 28 lb. lugs	1,075,385.00
Okra.....	92,160 — 18 lb. lugs	339,149.00
Onions — Dry.....	312,865 — 50 lb. sacks	576,412.00
Dehydrator.....	66,400 tons	2,091,600.00
Green.....	562,791 — 35 lb. crates	1,792,902.00
Peas — China.....	3,264 — 20 lb. lugs	31,661.00
Peppers — Bell.....	194,958 — 30 lb. cartons	1,555,855.00
Chili.....	23,498 — 18 lb. lugs	187,135.00
Potatoes — Fall.....	461,400 — 100 lb. sacks	1,698,300.00
Spring.....	1,149,300 — 100 lb. sacks	1,925,507.00
Pumpkin.....	6 tons	420.00
Radishes.....	219,558 — 35 lb. crates	578,570.00
Romaine.....	140,118 — 72 lb. crates	493,650.00
Squash — Banana.....	3,420 tons	209,200.00
Miscellaneous.....	218,567 — 24 lb. lugs	792,774.00
Summer.....	112,167 — 24 lb. lugs	469,950.00
Tomatoes — Table — Desert.....	1,848 — 20 lb. cartons	8,723.00
Table — Other.....	30,629 — 28 lb. lugs	66,406.00
Turnips.....	119,964 — 45 lb. crates	254,287.00
TOTAL TRUCK CROPS.....		\$32,086,120.00

NURSERY STOCK PRODUCTION

NURSERY STOCK	PRODUCTION	VALUATION
Avocado Trees.....	5,366	\$
Bulbs.....	10,000,000	5
Cacti — Succulents.....	472,467	6
Citrus — Trees.....	221,260	6
Seedlings.....	449,045	1
Miscellaneous.....	341,049	1
Cut Flowers (Dozens).....	9,500	
Miscellaneous.....	34,820	
Ornamentals (Trees and Shrubs).....	2,277,325	2.4
(Bedding).....	5,500	
Vegetable Plants — Field and Container Grown.....	13,984,955	1
TOTAL NURSERY VALUATION.....		\$3,9

APIARY PRODUCTION (Estimated)

LBS. PER COLONY	LBS. OF HONEY	VALUATION
51	1,802,850	
PRODUCTION	RATE	VALUATION
1,802,850 lbs.	\$.21	\$ 378,599.00
45,070 lbs.	.63	28,394.00
7,000 colonies	5.60	39,200.00
7,000	.75	5,250.00
3,500	5.00	17,500.00
TOTAL APIARY PRODUCTION VALUATION.....		\$ 468,943.00
36,428 colonies	5.50	\$ 200,354.00
TOTAL VALUATION.....		\$ 669,297.00

VALUES ARE F. O. B. — POINT OF SHIPMENT

NOTE: VALUES ON ALL CROPS ARE F. O. B. — POINT OF SHIPMENT

POINT OF SHIPMENT

	VALUATION	TOTAL ACREAGE
lb. crates	\$ 1,866,806.00	1,885
lb. crates	182,710.00	229
lb. crates	10,315.00	30
lb. flets	34,538.00	9
lb. cartons	514,046.00	772
lb. crates	4,523,767.00	3,669
tons	1,091,000.00	1,205
lb. cartons	3,525.00	13
lb. crates	1,415,712.00	3,828
lb. crates	248,738.00	436
lb. lugs	33,635.00	81
tons	3,961.00	5
lb. lugs	309,796.00	169
lb. crates	94,786.00	73
lb. cartons	4,656,370.00	6,944
lb. crates	9,620.00	9
lb. crates	1,488,375.00	1,350
lb. crates	187,458.00	189
lb. crates	36,150.00	42
lb. crates	86,186.00	76
lb. crates	18,920.00	22
tons	38,850.00	77
tons	570,000.00	1,000
tons	512,970.00	572
lb. lugs	1,075,385.00	798
lb. lugs	339,149.00	144
lb. sacks	576,412.00	430
tons	2,091,600.00	4,150
lb. crates	1,792,902.00	749
lb. lugs	31,661.00	34
lb. cartons	1,555,855.00	356
lb. lugs	187,135.00	142
lb. sacks	1,698,300.00	2,315
lb. sacks	1,925,507.00	3,560
tons	420.00	9
lb. crates	578,570.00	837
lb. crates	493,650.00	354
tons	209,200.00	495
lb. lugs	792,774.00	411
lb. lugs	469,950.00	242
lb. cartons	8,723.00	11
lb. lugs	66,406.00	26
lb. crates	254,287.00	325
	\$32,086,120.00	38,073

PRODUCTION

PRODUCTION	VALUATION
5,366	\$ 16,098.00
10,000,000	500,000.00
472,467	23,623.00
221,260	605,275.00
449,045	67,282.00
341,049	137,216.00
9,500	3,225.00
34,820	9,401.00
2,277,325	2,407,239.00
5,500	7,100.00
13,984,955	132,999.00
	\$3,909,458.00

FIELD CROPS (Including Seeds)	YIELD	VALUATION	TOTAL ACREAGE
Alfalfa — Hay.....	346,661 tons	\$10,941,319.00	51,667
Beans — Dry.....	20,900 — 100 lb. sacks	302,925.00	1,180
Beets — Sugar.....	122,853 tons	1,629,959.00	4,518
Corn — Ensilage.....	73,988 tons	566,816.00	3,081
Milo Maize.....	11,220 tons	573,600.00	7,560
Cotton — Short Staple.....	18,294 — 500 lb. bales	2,485,575.00	13,921
Pima.....	286 — 500 lb. bales	60,060.00	572
Grain — Barley.....	26,441.5 tons	1,392,771.00	44,553
Oats.....	658.5 tons	49,839.00	2,221
Wheat.....	40,833 tons	2,354,547.00	20,938
Straw.....	267.6 tons	3,602.00	
Hay — Barley.....	16,152 tons	487,463.00	10,656
Oats.....	24,770.6 tons	900,719.00	12,518
Miscellaneous Crops.....	148 tons	9,960.00	80
Pasture — Permanent.....	13,587 acres	1,718,873.00	13,587
Other.....	44,000 acres	171,700.00	44,000
Seeds — Alfalfa.....	9.25 tons	5,550.00	200
Cotton.....	7,511.4 tons	457,434.00	
Oat.....	694 tons	48,188.00	2,919
Wheat.....	822 tons	53,430.00	274
Miscellaneous.....	152 tons	215,773.00	398
Sudan.....	36,317.5 tons	235,615.00	1,419
TOTAL FIELD AND SEED CROPS.....		\$24,665,718.00	236,262

RIVERSIDE COUNTY LIVESTOCK ESTIMATE

	VALUATION
DAIRY CATTLE	
55,202 dairy cows	
89,111,100 gals. of milk	\$ 44,065,441.00
POULTRY	
7,643,000 hens (year end count)	
145,217,000 dozen eggs	31,221,655.00
2,675,050 hens marketed	481,509.00
286,100 fryers and broilers marketed	325,145.00
5,556,000 chicks and starter pullets	2,374,000.00
TURKEYS	
950,000 turkeys marketed	4,389,000.00
Miscellaneous (Eggs and Poults)	2,008,068.00
HOGS	
3,360 hogs marketed	128,880.00
SHEEP	
37,675 lambs marketed	1,078,225.00
2,140 ewes marketed	16,820.00
185,500 lbs. of wool	27,825.00
BEEF	
204,677 head marketed — 104,705,364 lbs. gain	33,227,687.00
17,000 dairy cows marketed	4,760,000.00
RABBITS	
2,100 does	
42,300 fryers marketed	52,135.00
1,300 stewing rabbits marketed	1,144.00
TOTAL LIVESTOCK ESTIMATE.....	\$124,157,534.00

NOTE: VALUES ON ALL CROPS ARE F. O. B. — POINT OF SHIPMENT

POINT OF SHIPMENT

1970

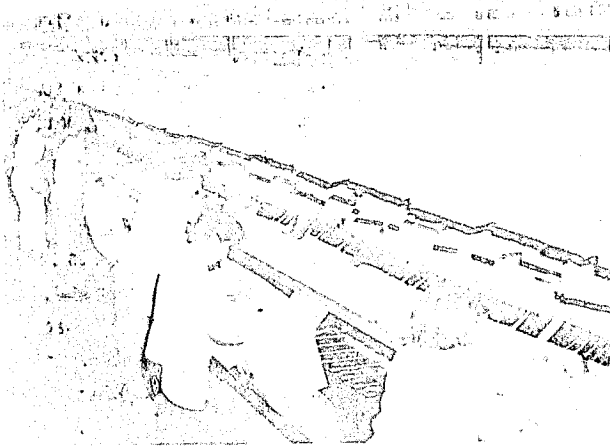

ORANGE PACKING



DATE ORCHARD

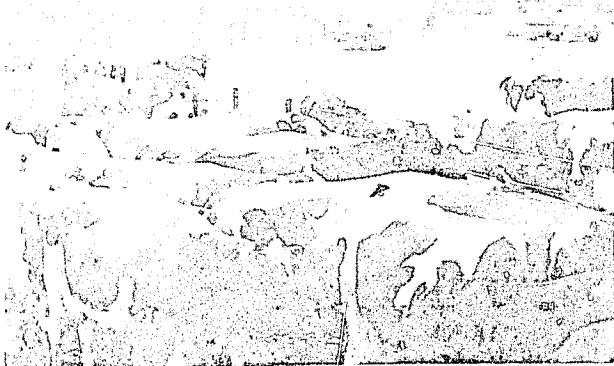

DAIRY COWS

1. Grapes — Table
2. Grapefruit
3. Navels
4. Alfalfa
5. Lettuce
6. Potatoes
7. Carrots
8. Dates
9. Valencias
10. Lemons
11. Nursery
12. Cereal Grains
13. Corn — Sweet
14. Cotton
15. Onions — Green
16. Permanent Pasture
17. Cereal Grains — Hay
18. Cantaloupes
19. Beets — Sugar
20. Onions — Dehydrator
21. Tangerines
22. Asparagus

Coachella Valley.....
 Palo Verde Valley.....

CROP

Orchard (Incl. Grapes).....
 Truck.....
 Field.....

TOTAL ACREAGES.....

CROP

Orchard (Incl. Grapes).....
 Truck.....
 Field.....
 Nursery.....
 Apiculture.....

TOTAL CROP VALUATION.....

LIVESTOCK ESTIMATE.....

NOTE: VALUES ON ALL CROPS A

IMPORTANT CROPS

One Million or More Returns

1970		1971	
1. Grapes - Table	\$14,469,752.00	1. Grapes - Table	\$22,023,360.00
2. Grapefruit	13,030,466.00	2. Navels	18,761,643.00
3. Navels	9,735,740.00	3. Grapefruit	15,795,075.00
4. Alfalfa	8,296,384.00	4. Alfalfa	10,941,319.00
5. Lettuce	8,197,759.00	5. Dates	9,159,915.00
6. Potatoes	8,163,607.00	6. Valencias	8,312,534.00
7. Carrots	7,996,837.00	7. Carrots	5,614,767.00
8. Dates	7,098,594.00	8. Lemons	4,827,033.00
9. Valencias	6,758,096.00	9. Lettuce	4,656,370.00
10. Lemons	5,115,459.00	10. Nursery	3,909,458.00
11. Nursery	4,133,993.00	11. Cereal Grains	3,797,157.00
12. Cereal Grains	2,985,916.00	12. Potatoes	3,623,807.00
13. Corn - Sweet	2,764,325.00	13. Cotton	3,003,069.00
14. Cotton	2,753,108.00	14. Onions - Dehydrator	2,091,600.00
15. Onions - Green	2,615,254.00	15. Asparagus	1,866,806.00
16. Permanent Pasture	2,040,750.00	16. Onions - Green	1,792,902.00
17. Cereal Grains - Hay	1,773,236.00	17. Permanent Pasture	1,718,873.00
18. Cantaloupes	1,720,648.00	18. Cantaloupes	1,675,833.00
19. Beets - Sugar	1,636,728.00	19. Corn - Sweet	1,664,450.00
20. Onions - Dehydrator	1,539,200.00	20. Beets - Sugar	1,629,959.00
21. Tangerines	1,229,407.00	21. Peppers - Bell	1,555,855.00
22. Asparagus	1,227,726.00	22. Cereal Grains - Hay	1,388,182.00
		23. Tangerines	1,330,312.00
		24. Watermelons	1,082,970.00

DESERT AREAS

INCOME - AGRICULTURAL CROPS

	1970	1971
Imperial Valley	\$49,555,071.00	\$58,553,596.00
Pala Verde Valley	22,876,954.00	22,490,811.00

Recapitulation

ACREAGE STATISTICS

CROP	1967	1968	1969	1970	1971
Table and Grapes	68,952	69,699	71,008	73,748	69,024
Other	45,914	42,938	44,741	44,586	38,073
TOTAL	265,300	212,111	209,349	255,603	236,262
TOTAL ACREAGES	380,166	324,000	325,098	373,937	343,359

CROP VALUATION F. O. B.

CROP	1967	1968	1969	1970	1971
Table and Grapes	\$ 56,411,923	\$ 56,660,204	\$ 52,514,239	\$ 59,882,743	\$ 81,721,622
Other	36,647,849	39,497,261	38,619,914	42,775,229	32,086,120
TOTAL	24,496,001	23,052,344	22,957,611	22,017,793	24,665,718
Nursery	3,615,951	3,510,890	3,904,916	4,113,993	3,909,458
Agriculture	595,302	395,818	870,878	540,294	669,297
TOTAL CROP VALUATION	\$121,767,026	\$123,116,517	\$118,867,558	\$129,330,052	\$143,052,215
LIVESTOCK ESTIMATE	103,054,616	109,792,236	133,411,727	131,411,873	124,157,534

NOTE: VALUES ON ALL CROPS ARE F. O. B. — POINT OF SHIPMENT

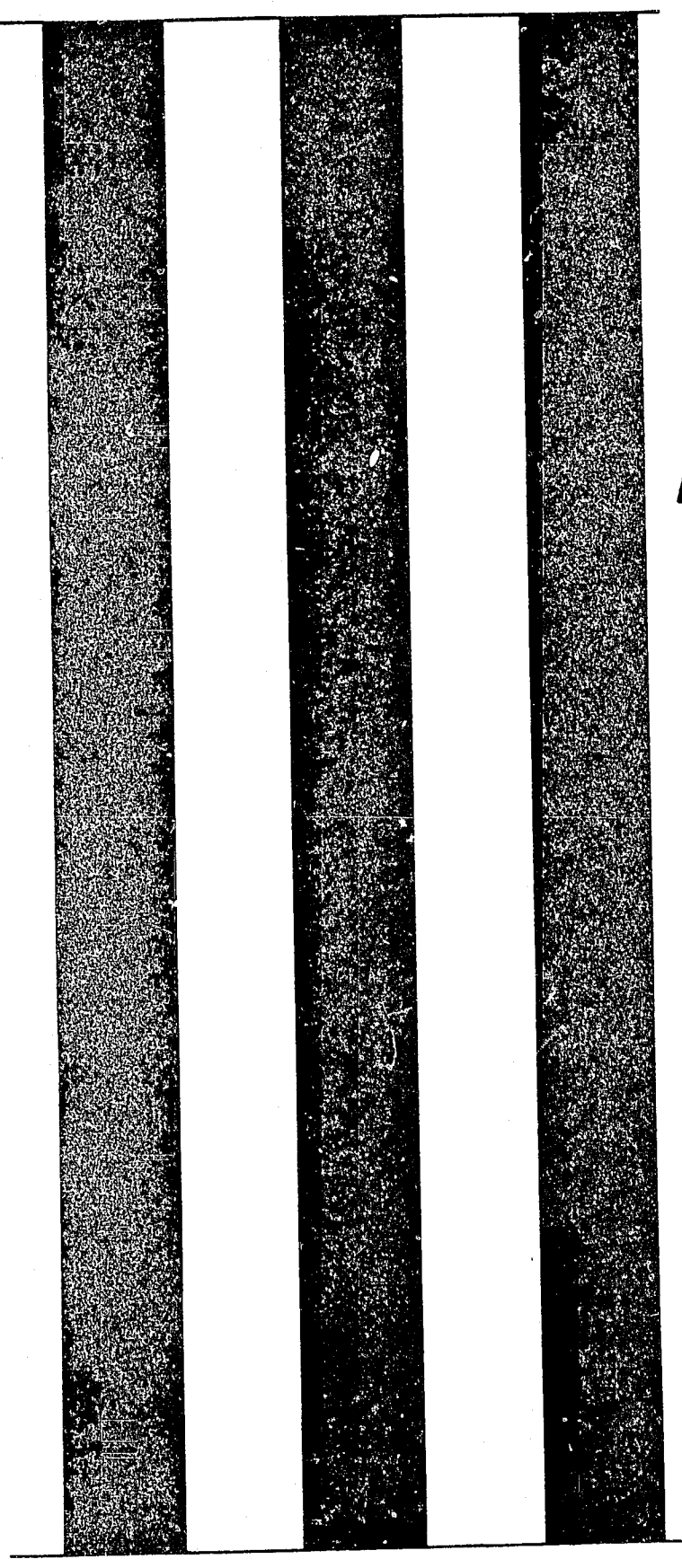
Three vertical black bars of varying widths are positioned on the left side of the page. The bars are solid black and extend from near the top to near the bottom of the page. The middle bar is the widest, flanked by two narrower bars.

1972

DOCUMENTS
STACKS

RIVERSIDE COUNTY AGRICULTURAL CROP REPORT 1972

Compiled by

RIVERSIDE COUNTY
AGRICULTURAL COMMISSIONER
Riverside County, California

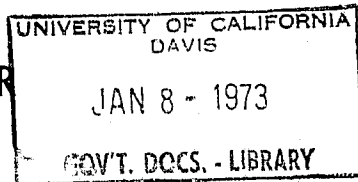

Mr. C. B. Christensen, Director
 California Department of Agriculture
 Riverside County Board of Supervisors
 Gentlemen:

In compliance with the requirements of Section 2279 of the California Agricultural Code, I hereby submit the annual report of the acreage, production, and valuation of the agricultural products of Riverside County for the year 1972.

The gross value of agricultural crops was \$152,395,000, an increase of \$9,343,000 over the year 1971. The value of livestock production was \$140,085,000, an increase of \$15,927,000 over 1971. The total value of farm products grown in Riverside County in 1972 amounted to \$292,480,000. This is \$25,270,000 more than the previous recorded high of \$267,210,000 in 1971. The list of crops exceeding one million dollars in value totaled 22, two less than were recorded in 1971. Cereal grain hay, bell peppers, and watermelons were dropped from the list and dry onions were added to the list for 1972.

The report for dates represents the 1971 production which was marketed in 1972.

It must be emphasized that this report reflects a gross return and in no way represents a measure of profit to the producer. Values on all crops are F. O. B. - Point of Shipment.

The valuable assistance of all those persons who have provided the information and records necessary for the compilation of this report is acknowledged and appreciated.

Respectfully submitted,

ROBERT M. HOWIE
 Agricultural Commissioner

RIVERSIDE COUNTY

Agricultural Acreage Statistics

CITRUS	BEARING ACREAGE	NON-BEARING	*SEASON'S PLANTING	TOTAL ACREAGE
Grapefruit — Desert.....	7,177	2,708	430	9,885
Summer.....	2,724	1,409	120	4,133
Lemons.....	3,650	5,177	503	8,827
Limes.....	87	1		88
Miscellaneous.....	94	3		97
Navels.....	12,855	527	37	13,382
Tangelos.....	890	105		995
Tangerines.....	3,140	518	28	3,658
Temples.....	1,243	14	2	1,257
Valencias.....	10,406	360	2	10,766
TOTAL CITRUS.....	42,266	10,822	1,122	53,088
DECIDUOUS (Including Grapes)				
Almonds.....	14			14
Apples.....	10	13		23
Apricots.....	580	11		591
Avocados.....	349	295	14	644
Cherries.....	99	13		112
Dates.....	3,892	157	70	4,049
Figs.....	35			35
Grapes — Table.....	7,216	326	309	7,542
Wine.....	1,417	222		1,639
Nectarines.....	42			42
Olives.....	293	463		756
Peaches — Freestone.....	192	94	45	286
Pears.....	2			2
Pecans.....	27	4		31
Pistachio Nuts.....		85		85
Plums.....	143			143
Pomogranates.....	3			3
Walnuts.....	797	10		807
TOTAL DECIDUOUS.....	15,111	1,693	438	16,804
GRAND TOTAL.....	57,377	12,515	1,560	69,892

* Included in non-bearing acreage.
 NOTE: VALUES ON ALL CROPS ARE F. O. B. — POINT OF SHIPMENT

Agricultural

ORCHARD CROPS — CITRUS

Grapefruit — Desert.....	
Summer.....	
Lemons.....	
Limes.....	
Miscellaneous.....	
Navels.....	
Tangelos.....	
Tangerines — Desert.....	
Other.....	
Temples.....	
Valencias.....	
By-Products — Grapefruit.....	
Lemons.....	
Miscellaneous.....	
Navels.....	
Tangelos.....	
Tangerines.....	
Temples.....	
Valencias.....	

TOTAL CITRUS.....

DECIDUOUS

Apples.....	
Apricots — Fresh.....	
Avocados.....	
Cherries.....	
Dates.....	
Dates — By-Products.....	
Figs.....	
Grapes — Table.....	
Thompson (Desert).....	
Beauty Seedless (Desert).....	
Calinal (Desert).....	
Exotic (Desert).....	
Perlette (Desert).....	
Others (Desert).....	
Grapes — Wine.....	
Miscellaneous.....	
Nectarines.....	
Olives.....	
Peaches — Freestone.....	
Plums.....	
Walnuts.....	
TOTAL DECIDUOUS.....	
GRAND TOTAL — ORCHARD CROPS.....	

APIARY PRODUCTION

COLONIES

32,000

All Honey.....	
Beeswax.....	
Pollination.....	
Queens.....	
Nuclei.....	

TOTAL RIVERSIDE COUNTY APIARY

Fees Collected for Pollination by
 Riverside Beekeepers.....

TOTAL APIARY PRODUCTION VALUATION

NOTE: VALUES ON ALL CROPS ARE F. O. B.

VALUES ON ALL CROPS ARE F. O. B. - POINT OF SHIPMENT

IDE COUNTY

Production Statistics

YIELD	VALUATION
2,553,000 — 32 lb. cartons	\$ 9,361,000.00
1,526,000 — 33.5 lb. cartons	6,524,000.00
560,000 — 38 lb. cartons	3,129,000.00
7,300 — 40 lb. cartons	29,800.00
22,200 — 37.5 lb. cartons	72,300.00
4,371,000 — 37.5 lb. cartons	12,967,000.00
254,000 — 25 lb. cartons	568,000.00
577,000 — 25 lb. cartons	1,732,000.00
35,700 — 26.5 lb. cartons	110,000.00
212,000 — 25 lb. cartons	523,000.00
3,277,000 — 37.5 lb. cartons	8,829,000.00
3,504,000 — 32 lb. cartons	2,474,000.00
79,000 — 35.5 lb. cartons	1,223,000.00
22,700 — 35 lb. cartons	11,800.00
533,000 — 35 lb. cartons	256,000.00
89,000 — 25 lb. cartons	29,400.00
471,000 — 25 lb. cartons	155,000.00
347,000 — 25 lb. cartons	97,200.00
2,402,000 — 35 lb. cartons	1,629,000.00
	\$49,720,000.00
2,800 — 40 lb. cartons	\$ 6,600.00
1,600 — tons	160,000.00
50,900 — 26 lb. flats	482,000.00
14,000 — 25 lb. lugs	140,000.00
17,000 tons	10,935,000.00
2,400 tons	103,000.00
7,600 — 12 lb. flats	13,900.00
51,800 — 26 lb. lugs	74,600.00
1,168,000 — 22 lb. lugs	8,688,000.00
65,800 — 22 lb. lugs	473,000.00
308,000 — 22 lb. lugs	2,046,000.00
28,100 — 22 lb. lugs	184,000.00
1,286,000 — 22 lb. lugs	9,745,000.00
21,700 — 22 lb. lugs	74,700.00
5,500 tons	971,000.00
520 — 26 lb. lugs	1,800.00
7,000 — 24 lb. lugs	21,000.00
118 tons	32,300.00
40,900 — 24 lb. lugs	123,000.00
12,500 — 28 lb. lugs	68,800.00
250 tons	124,000.00
	\$34,469,000.00
	\$84,189,000.00

PRODUCTION (Estimated)

PER COLONY	LBS. OF HONEY	PRODUCTION	RATE	VALUATION
58	1,856,000	856,000 lbs.	.30	\$557,000.00
		46,400 lbs.	.68	31,600.00
		6,500 colonies	5.50	35,800.00
		7,000	.75	5,250.00
		3,750	5.00	18,800.00
				PRODUCTION VALUATION \$648,000.00
		32,900 colonies	5.50	\$181,000.00
				\$829,000.00

TRUCK CROPS	YIELD	VALUATION	TOTAL ACREAGE
Asparagus.....	130,200 — 32 lb. crates	\$ 1,100,000.00	1,573
Beans — Green — Desert.....	47,600 — 28 lb. crates	383,000.00	229
Beets — Table.....	18,000 — 45 lb. crates	28,000.00	37
Berries — Strawberries.....	15,300 — 9 lb. flats	38,500.00	7
Cabbage.....	321,000 — 50 lb. cartons	717,000.00	636
Carrots — Desert.....	1,977,000 — 50 lb. crates	7,376,000.00	4,788
Other.....	40,100 — tons	1,079,000.00	1,610
Corn — Desert.....	806,000 — 42 lb. crates	2,419,000.00	4,744
Other.....	26,800 — 42 lb. crates	94,000.00	180
Cucumbers — Miscellaneous.....	50,000 — 30 lb. lugs	113,000.00	195
Eggplant.....	220,000 — 20 lb. lugs	550,000.00	256
Endive.....	36,000 — 42 lb. crates	77,500.00	62
Lettuce.....	1,988,000 — 63 lb. crates	6,625,000.00	5,915
Loose Leaf.....	17,000 — 22 lb. crates	24,900.00	68
Melons — Cantaloupes — Desert.....	208,000 — 83 lb. crates	1,145,000.00	1,625
Cantaloupes — Other.....	56,500 — 83 lb. crates	267,000.00	258
Crenshaws.....	40,000 — 44 lb. crates	120,000.00	100
Miscellaneous.....	370 — tons	35,100.00	95
Watermelons — Desert.....	8,600 — tons	428,000.00	902
Other.....	10,900 — tons	432,000.00	694
Miscellaneous Vegetables.....	285,000 — 28 lb. lugs	776,000.00	699
Okra.....	125,000 — 18 lb. lugs	401,000.00	117
Onions — Dry.....	431,000 — 50 lb. sacks	1,248,000.00	536
Dehydrator.....	56,100 — tons	1,683,000.00	3,300
Green.....	788,000 — 35 lb. crates	2,620,000.00	992
Peas — China.....	4,200 — 20 lb. lugs	46,200.00	21
Peppers — Bell.....	64,700 — 30 lb. cartons	310,000.00	387
Chili.....	33,300 — 18 lb. lugs	154,000.00	124
Potatoes — Fall.....	338,000 — 100 lb. sacks	1,350,000.00	1,750
Spring.....	890,000 — 100 lb. sacks	2,787,000.00	2,715
Radishes.....	254,000 — 35 lb. crates	552,000.00	724
Romaine.....	175,000 — 72 lb. crates	553,000.00	293
Squash — Banana.....	3,000 — tons	276,000.00	477
Miscellaneous.....	235,000 — 24 lb. lugs	798,000.00	505
Summer.....	102,000 — 24 lb. lugs	324,000.00	282
Tomatoes — Cannery.....	16,600 — tons	508,000.00	614
Table — Desert.....	5,200 — 20 lb. crates	13,000.00	22
Table — Other.....	33,300 — 28 lb. lugs	108,000.00	32
Turnips.....	180,000 — 45 lb. crates	274,000.00	308
TOTAL TRUCK CROPS.....		\$37,823,000.00	37,872

NURSERY STOCK PRODUCTION

NURSERY STOCK	PRODUCTION	VALUATION
Avocado Trees.....	5,300	\$ 8,900.00
Bulbs.....	6,000,000	244,000.00
Cacti — Succulents.....	1,439,000	62,900.00
Citrus — Trees.....	381,000	1,048,000.00
Seedlings.....	693,000	104,000.00
Miscellaneous.....	519,000	112,000.00
Cut Flowers (Dozens).....	9,000	3,150.00
Miscellaneous.....	22,000	4,400.00
Ornamentals (Trees and Shrubs).....	2,134,000	2,384,000.00
(Bedding).....	10,000	11,300.00
Vegetable Plants — Field and Container Grown.....	9,961,000	139,000.00
TOTAL NURSERY VALUATION.....		\$4,122,000.00

POINT OF SHIPMENT

NOTE: VALUES ON ALL CROPS ARE F. O. B. — POINT OF SHIPMENT

SHIPMENT

	VALUATION	TOTAL ACREAGE
crates	\$ 1,100,000.00	1,573
crates	383,000.00	229
crates	28,000.00	37
flats	38,500.00	7
cartons	717,000.00	636
crates	7,376,000.00	4,788
tons	1,079,000.00	1,610
crates	2,419,000.00	4,744
crates	94,000.00	180
lugs	113,000.00	195
lugs	550,000.00	256
crates	77,500.00	62
crates	6,625,000.00	5,915
crates	24,900.00	68
crates	1,145,000.00	1,625
crates	267,000.00	258
crates	120,000.00	100
tons	35,100.00	95
tons	428,000.00	902
tons	432,000.00	694
lugs	776,000.00	699
lugs	401,000.00	117
sacks	1,248,000.00	536
tons	1,683,000.00	3,300
crates	2,620,000.00	992
lugs	46,200.00	21
cartons	310,000.00	387
lugs	154,000.00	124
sacks	1,350,000.00	1,750
sacks	2,787,000.00	2,715
crates	552,000.00	724
crates	553,000.00	293
tons	276,000.00	477
lugs	798,000.00	505
lugs	324,000.00	282
tons	508,000.00	614
crates	13,000.00	22
lugs	108,000.00	32
crates	274,000.00	308
<hr/>		
	\$37,823,000.00	37,872

DUCTION

PRODUCTION	VALUATION
5,300	\$ 8,900.00
6,000,000	244,000.00
1,439,000	62,900.00
381,000	1,048,000.00
693,000	104,000.00
519,000	112,000.00
9,000	3,150.00
22,000	4,400.00
2,134,000	2,384,000.00
10,000	11,300.00
9,961,000	139,000.00
<hr/>	
	\$4,122,000.00

FIELD CROPS (Including Seeds)	YIELD	VALUATION	TOTAL ACREAGE
Alfalfa — Hay.....	346,000 tons	\$12,179,000.00	51,385
Beans — Dry.....	21,800 — 100 lb. sacks	370,000.00	1,095
Beets — Sugar.....	120,000 tons	1,747,000.00	4,031
Corn — Ensilage.....	70,700 tons	561,000.00	2,895
Milo Maize.....	9,600 tons	558,000.00	6,305
Cotton -- Short Staple.....	25,300 — 500 lb. bales	3,542,000.00	13,362
Pima.....	101 — 500 lb. bales	26,300.00	101
Seed.....	9,700 tons	486,000.00	
Grain — Barley.....	13,300 tons	787,000.00	36,339
Oats.....	780 tons	77,900.00	2,150
Wheat.....	35,500 tons	2,030,000.00	20,607
Hay — Barley.....	4,100 tons	105,000.00	1,031
Oats.....	15,000 tons	506,000.00	9,892
Miscellaneous Crops.....	90 tons	160,000.00	355
Pasture — Permanent.....	15,000 acres	1,826,000.00	14,929
Other.....	51,800 acres	202,000.00	51,800
Safflower.....	270 tons	34,800.00	260
Sudan.....	31,900 tons	234,000.00	660
<hr/>			
TOTAL FIELD AND SEED CROPS.....		\$25,432,000.00	217,197

RIVERSIDE COUNTY LIVESTOCK ESTIMATE

	VALUATION
DAIRY CATTLE	
57,600 dairy cows	
96,165,000 gals. of milk.....	\$ 48,712,000.00
POULTRY	
7,040,000 hens (year end count)	
143,150,000 dozen eggs.....	36,360,000.00
3,671,000 hens marketed.....	991,000.00
335,000 fryers and broilers marketed.....	408,000.00
5,199,000 chicks and starter pullets.....	1,879,000.00
TURKEYS	
900,000 turkeys marketed.....	3,861,000.00
Miscellaneous (Eggs and Poults).....	1,718,000.00
HOGS	
8,135 hogs marketed.....	413,000.00
SHEEP	
36,800 lambs marketed.....	1,231,000.00
120 ewes marketed.....	1,800.00
233,000 lbs. of wool.....	93,800.00
BEEF	
218,000 head marketed — 112,413,000 lbs. gain.....	38,925,000.00
14,400 dairy cows marketed.....	4,637,000.00
23,000 dairy calves marketed.....	805,000.00
RABBITS	
1,300 does	
35,400 fryers marketed.....	46,700.00
3,100 stewing rabbits marketed.....	3,000.00
<hr/>	
TOTAL LIVESTOCK ESTIMATE.....	\$140,085,000.00

NOTE: VALUES ON ALL CROPS ARE F. O. B. — POINT OF SHIPMENT

OF SHIPMENT



BEEF CATTLE

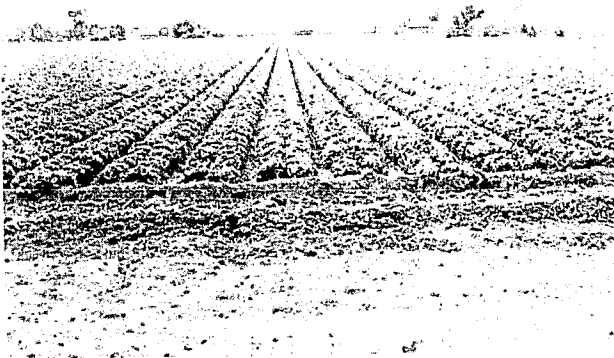

LETTUCE FIELD



ORANGE GROVE

1971

1. Grapes — Table
2. Navels
3. Grapefruit
4. Alfalfa
5. Dates
6. Valencias
7. Carrots
8. Lemons
9. Lettuce
10. Nursery
11. Cereal Grains
12. Potatoes
13. Cotton
14. Onions — Dehydrator
15. Asparagus
16. Onions — Green
17. Permanent Pasture
18. Cantaloupes
19. Corn — Sweet
20. Beets — Sugar
21. Peppers — Bell
22. Cereal Grains — Hay
23. Tangerines
24. Watermelons

Alessandro District

Coachella Valley

Palo Verde Valley

CROP

Orchard (Incl. Grapes).....

Truck.....

Field.....

TOTAL ACREAGE.....

CROP

Orchard (Incl. Grapes).....

Truck.....

Field.....

Nursery.....

Apiculture.....

TOTAL CROP VALUATION.....

LIVESTOCK ESTIMATE.....

NOTE: VALUES ON ALL CROPS

MAJOR CROPS

One Million or More Returns

1971		1972	
1. Grapes — Table	\$22,023,360.00	1. Grapes — Table	\$21,285,000.00
2. Navels	18,761,643.00	2. Grapefruit	18,359,000.00
3. Grapefruit	15,795,075.00	3. Navels	13,223,000.00
4. Alfalfa	10,941,319.00	4. Alfalfa	12,179,000.00
5. Dates	9,159,915.00	5. Dates	11,039,000.00
6. Valencias	8,312,534.00	6. Valencias	10,458,000.00
7. Carrots	5,614,767.00	7. Carrots	8,455,000.00
8. Lemons	4,827,033.00	8. Lettuce	6,625,000.00
9. Lettuce	4,656,370.00	9. Lemons	4,352,000.00
10. Nursery	3,909,458.00	10. Potatoes	4,137,000.00
11. Cereal Grains	3,797,157.00	11. Nursery	4,122,000.00
12. Potatoes	3,623,807.00	12. Cotton	4,054,000.00
13. Cotton	3,003,069.00	13. Cereal Grains	2,895,000.00
14. Onions — Dehydrator ..	2,091,600.00	14. Onions — Green	2,620,000.00
15. Asparagus	1,866,806.00	15. Corn — Sweet	2,513,000.00
16. Onions — Green	1,792,902.00	16. Tangerines	1,997,000.00
17. Permanent Pasture	1,718,873.00	17. Pasture — Permanent ..	1,826,000.00
18. Cantaloupes	1,675,833.00	18. Beets — Sugar	1,747,000.00
19. Corn — Sweet	1,664,450.00	19. Onions — Dehydrator ..	1,683,000.00
20. Beets — Sugar	1,629,959.00	20. Cantaloupes	1,412,000.00
21. Peppers — Bell	1,555,855.00	21. Onions — Dry	1,248,000.00
22. Cereal Grains — Hay ..	1,388,182.00	22. Asparagus	1,100,000.00
23. Tangerines	1,330,312.00		
24. Watermelons	1,082,970.00		

INCOME — AGRICULTURAL CROPS

	1971	1972
Alessandro District	\$57,429,000.00	\$54,207,000.00
Coachella Valley	58,554,000.00	66,420,000.00
Palo Verde Valley	22,491,000.00	26,816,000.00

Recapitulation

ACREAGE STATISTICS

CROP	1968	1969	1970	1971	1972
Orchard (Incl. Grapes).....	69,699	71,008	73,748	69,024	69,892
Truck.....	42,938	44,741	44,586	38,073	37,872
Field.....	212,111	209,349	255,603	236,262	217,197
TOTAL ACREAGE.....	324,748	325,098	373,937	343,359	324,961

CROP VALUATION F. O. B.

CROP	1968	1969	1970	1971	1972
Orchard (Incl. Grapes).....	\$56,660,204	\$52,514,239	\$59,882,743	\$81,721,622	\$84,189,000
Truck.....	39,497,261	38,619,914	42,775,229	32,086,120	37,823,000
Field.....	23,052,344	22,957,611	22,017,793	24,665,718	25,432,000
Nursery.....	3,510,890	3,904,916	4,113,993	3,909,458	4,122,000
Apiculture.....	395,818	870,878	540,294	669,297	829,000
TOTAL CROP VALUATION.....	\$123,116,517	\$118,867,558	\$129,330,052	\$143,052,215	\$152,395,000
LIVESTOCK ESTIMATE.....	109,792,236	133,411,727	131,411,873	124,157,534	140,085,000

NOTE: VALUES ON ALL CROPS ARE F. O. B. — POINT OF SHIPMENT

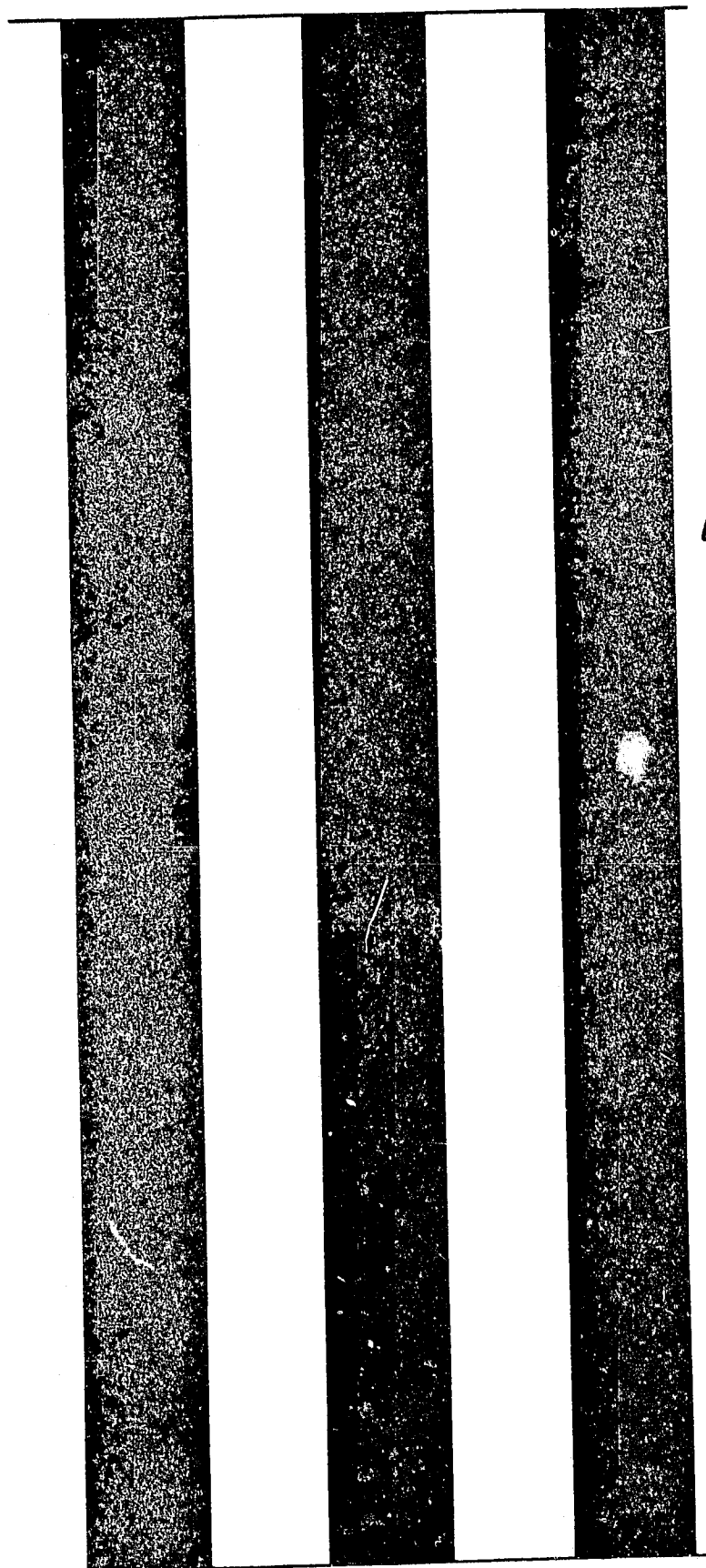

1973

MENTS
CKS

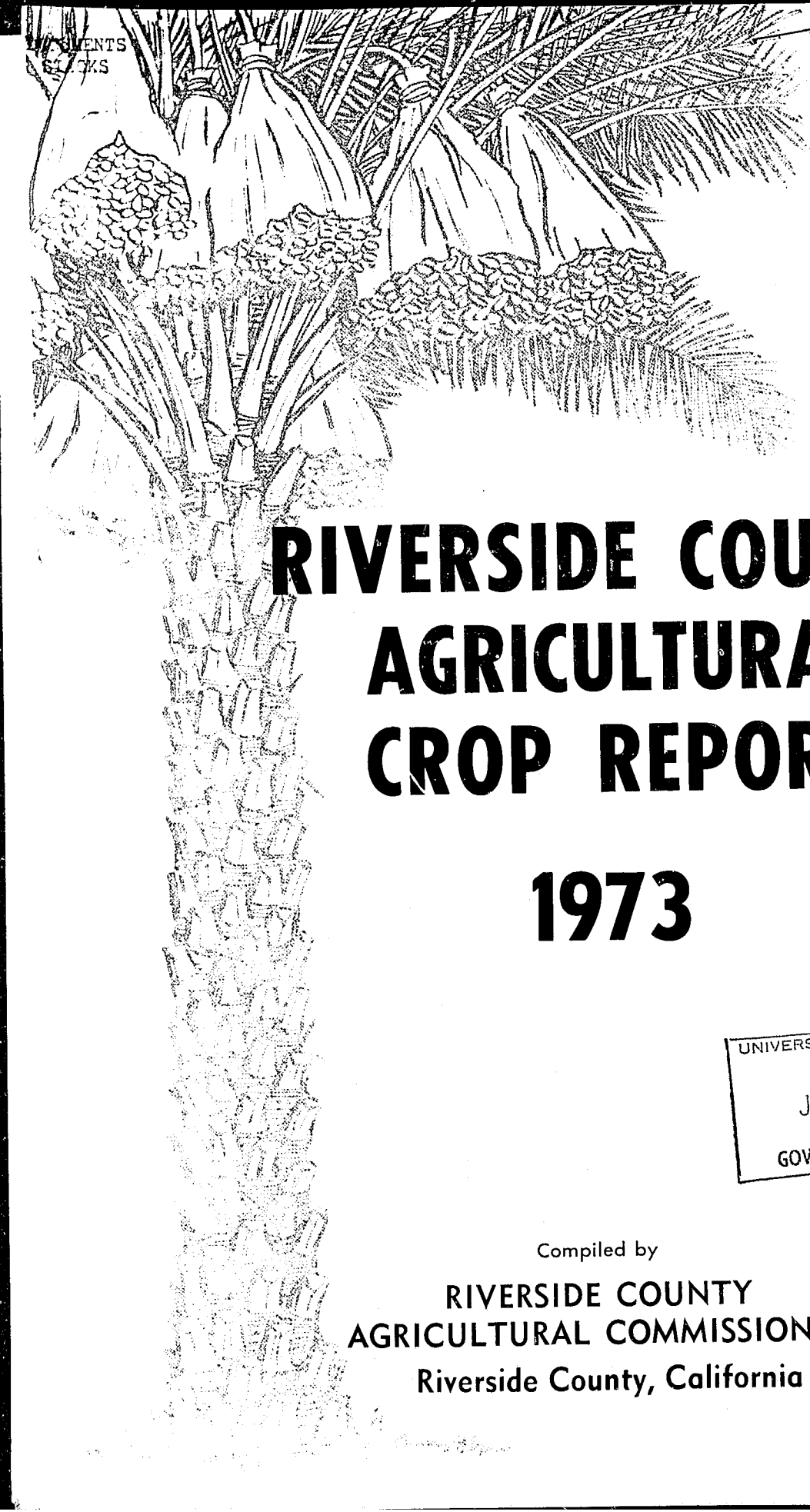

RIVERSIDE COUNTY AGRICULTURAL CROP REPORT 1973

UNIVERSITY OF CALIFORNIA
DAVIS

JAN - 4 1974

GOV'T. DOCS. - LIBRARY

Compiled by
**RIVERSIDE COUNTY
AGRICULTURAL COMMISSIONER**
Riverside County, California

Mr. C. B. Christensen, Director
 California Department of Agriculture
 Riverside County Board of Supervisors
 Gentlemen:

In compliance with the requirements of Section 2279 of the California Agricultural Code, I hereby submit the annual report of the acreage, production, and valuation of the agricultural products of Riverside County for the year 1973.

The gross value of agricultural crops was \$201,984,000, an increase of \$49,589,000 over the year 1972. The value of livestock production was \$194,745,000, an increase of \$54,660,000 over 1972. The total value of farm products grown in Riverside County in 1973 amounted to \$396,729,480,000. This is \$104,249,000, more than the previous recorded high of \$292,480,000 in 1972. The list of crops exceeding one million dollars in value totaled 29, seven more than were recorded in 1972. Watermelons, grapes (wine), milo maize, hay (oats), apiculture, temples, and tomatoes (cannery) were added to the list for 1973.

The report for dates represents the 1972 production which was marketed in 1973.

It must be emphasized that this report reflects a gross return and in no way represents a measure of profit to the producer. Values on all crops are F. O. B. — Point of Shipment.

The valuable assistance of all those persons who have provided the information and records necessary for the compilation of this report is acknowledged and appreciated.

Respectfully submitted,

ROBERT M. HOWIE
 Agricultural Commissioner

RIVERSIDE COUNTY

Agricultural Acreage Statistics

CITRUS	BEARING ACREAGE	NON-BEARING	*SEASON'S PLANTING	TOTAL ACREAGE
Grapefruit — Desert.....	7,577	2,475	220	10,052
Summer.....	2,963	1,547	414	4,510
Lemons.....	4,974	4,125	346	9,099
Limes.....	87	2	2	89
Miscellaneous.....	42	12	0	54
Navels.....	12,742	282	1	13,024
Tangelos.....	887	93	0	980
Tangerines.....	3,282	359	5	3,641
Temples.....	1,244	11	0	1,255
Valencias.....	10,617	115	6	10,732
TOTAL CITRUS.....	44,415	9,021	994	53,436
DECIDUOUS (Including Grapes)				
Almonds.....	14	0	0	14
Apples.....	17	6	0	23
Apricots.....	553	11	0	564
Avocados.....	415	283	93	698
Cherries.....	106	19	11	125
Dates.....	3,934	136	21	4,070
Figs.....	36	2	2	38
Grapes — Table.....	7,399	705	130	8,104
Wine.....	1,648	220	220	1,868
Nectarines.....	42	0	0	42
Olives.....	422	349	14	771
Peaches — Clings.....	8	55	0	63
Freestone.....	187	9	3	196
Pecans.....	29	10	0	39
Pistachio Nuts.....	0	186	4	186
Plums.....	128	0	0	128
Pomegranates.....	3	0	0	3
Walnuts.....	799	0	0	799
TOTAL DECIDUOUS.....	15,740	1,991	498	17,731
GRAND TOTAL.....	60,155	11,012	1,492	71,167

* Included in non-bearing acreage.

NOTE: VALUES ON ALL CROPS ARE F. O. B. — POINT OF SHIPMENT

Agricultural Products

ORCHARD CROPS — CITRUS

Grapefruit — Desert.....	61
Summer.....	34
Lemons.....	72
Limes.....	1
Miscellaneous.....	54
Navels.....	28
Tangelos.....	75
Tangerines — Desert.....	54
Temples.....	67
Valencias.....	58
By-Products — Grapefruit.....	88
Lemons.....	30
Limes.....	75
Miscellaneous.....	14
Navels.....	38
Tangelos.....	57
Tangerines.....	32
Temples.....	
Valencias.....	

TOTAL CITRUS.....

DECIDUOUS

Apples.....	2
Apricots — Fresh.....	2
Avocados.....	50
Cherries.....	1
Dates.....	1
Dates — By-Products.....	20
Figs.....	32
Grapes — Table.....	1,177
Thompson (Desert).....	57
Beauty Seedless (Desert).....	204
Cardinal (Desert).....	1,418
Perlette (Desert).....	92
Others (Desert).....	3
Raisins — By-Products.....	6
Grapes — Wine.....	5
Miscellaneous.....	12
Nectarines.....	38
Peaches — Freestone.....	
Plums.....	
Pomegranates.....	
Walnuts.....	

TOTAL DECIDUOUS.....

GRAND TOTAL — ORCHARD CROPS.....

APIARY PRODUCTION

COLONIES	LBS. OF	COL.
30,500		
All Honey.....	226	
Beeswax.....	54	
Pollination.....	2	
Queens.....	7	
Nuclei.....	4	
TOTAL RIVERSIDE COUNTY APIARY PRODUCTION.....		
Fees Collected for Pollination by Riverside Beekeepers.....	34	

NOTE: VALUES ON ALL CROPS ARE F. O. B. — POINT OF SHIPMENT

VALUES ON ALL CROPS ARE F. O. B. - POINT OF SHIPMENT

VERSIDE COUNTY

Production Statistics

YIELD	VALUATION
2,612,414 — 32 lb. cartons	\$ 6,963,000.00
2,140,770 — 33.5 lb. cartons	10,603,700.00
725,118 — 38 lb. cartons	3,712,900.00
12,966 — 40 lb. cartons	110,500.00
500 — 37.5 lb. cartons	1,000.00
3,548,559 — 37.5 lb. cartons	15,464,900.00
287,077 — 25 lb. cartons	682,500.00
751,578 — 25 lb. cartons	1,888,000.00
547,372 — 25 lb. cartons	1,127,600.00
4,676,585 — 37.5 lb. cartons	16,066,200.00
4,543,657 — 32 lb. cartons	2,832,420.00
889,092 — 35.5 lb. cartons	1,533,510.00
5,565 — 40 lb. cartons	8,300.00
30,850 — 35 lb. cartons	18,425.00
756,489 — 35 lb. cartons	246,845.00
144,329 — 25 lb. cartons	23,020.00
385,684 — 25 lb. cartons	109,977.00
575,225 — 25 lb. cartons	63,300.00
4,325,454 — 35 lb. cartons	3,087,500.00
	\$64,544,000.00
2,274 — 40 lb. cartons	\$ 5,700.00
2,600 — tons	286,000.00
50,477 — 26 lb. flats	374,000.00
7,440 — 25 lb. lugs	55,800.00
14,044 tons	8,819,600.00
1,727 tons	74,300.00
20,376 — 12 lb. flats	81,100.00
32,692 — 26 lb. lugs	84,200.00
1,177,930 — 22 lb. lugs	5,300,700.00
52,146 — 22 lb. lugs	377,500.00
204,783 — 22 lb. lugs	1,198,000.00
1,118,768 — 22 lb. lugs	9,491,600.00
92,606 — 22 lb. lugs	672,200.00
3,646 tons	1,458,400.00
6,234 tons	1,552,600.00
5,073 — 26 lb. lugs	49,300.00
12,000 — 24 lb. lugs	60,000.00
38,728 — 24 lb. lugs	125,900.00
400 — lb. lugs	3,200.00
450 — lb. lugs	1,200.00
397.8 tons	270,500.00
	\$30,341,800.00
	\$94,886,000.00

TRUCK CROPS	YIELD	VALUATION	TOTAL ACREAGE
Asparagus.....	111,198 — 32 lb. crates	\$ 1,103,800.00	1,339
Beans — Green — Desert.....	30,360 — 28 lb. crates	204,000.00	138
Beets — Table.....	8,460 — 45 lb. crates	19,100.00	18
Berries — Strawberries.....	14,000 — 9 lb. flats	31,500.00	7
Cabbage.....	247,624 — 50 lb. cartons	672,200.00	523
Carrots — Desert.....	2,722,180 — 50 lb. crates	10,126,500.00	5,195
Other.....	34,200 — tons	1,197,000.00	1,900
Cauliflower.....	14,000 — 23 lb. cartons	38,500.00	25
Corn — Desert.....	1,121,250 — 42 lb. crates	2,735,900.00	4,875
Other.....	5,700 — 42 lb. crates	20,000.00	19
Cucumbers — Miscellaneous.....	64,895 — 30 lb. lugs	158,700.00	178
Eggplant.....	71,750 — 20 lb. lugs	244,900.00	80
Endive.....	16,220 — 62 lb. crates	37,300.00	47
Garlic.....	2,400 — tons	408,000.00	480
Lettuce — Head.....	2,662,844 — 43 lb. cartons	12,267,000.00	5,755
Loose Leaf.....	51,359 — 22 lb. crates	147,000.00	32
Melons — Cantaloupes — Desert.....	229,400 — 83 lb. crates	1,601,100.00	1,338
Cantaloupes — Other.....	65,875 — 83 lb. crates	340,600.00	335
Casabas.....	31,022 — 44 lb. crates	105,900.00	63
Crenshaws.....	45,950 — 44 lb. crates	206,600.00	162
Persians.....	12,000 — 44 lb. crates	42,000.00	30
Miscellaneous.....	210 — tons	39,900.00	25
Watermelons — Desert.....	15,025 — tons	1,276,000.00	1,525
Other.....	9,026 — tons	292,200.00	804
Miscellaneous Vegetables.....	365,914 — 28 lb. lugs	1,171,900.00	840
Okra.....	228,242 — 18 lb. lugs	657,300.00	137
Onions — Dry.....	246,914 — 50 lb. sacks	1,120,000.00	400
Dehydrator.....	50,700 — tons	1,571,700.00	3,900
Green.....	944,917 — 35 lb. cartons	3,034,000.00	969
Peas — China.....	5,160 — 20 lb. lugs	62,000.00	24
Peppers — Bell.....	101,569 — 30 lb. cartons	808,000.00	331
Chili.....	40,782 — 18 lb. lugs	231,000.00	186
Potatoes — Fall.....	521,400 — 100 lb. sacks	3,389,100.00	2,035
Spring.....	1,206,655 — 100 lb. sacks	7,010,700.00	3,741
Pumpkins.....	231 — tons	12,500.00	29
Radishes.....	166,124 — 35 lb. cartons	574,200.00	707
Romaine.....	111,060 — 72 lb. crates	396,800.00	423
Squash — Banana.....	4,571 — tons	422,400.00	532
Miscellaneous.....	129,404 — 24 lb. lugs	565,800.00	440
Summer.....	98,840 — 24 lb. lugs	485,300.00	195
Tomatoes — Cannery.....	27,455 — tons	1,073,100.00	1,415
Table — Desert.....	6,500 — 20 lb. lugs	19,500.00	26
Table — Other.....	37,839 — 28 lb. lugs	157,000.00	32
Turnips.....	200,480 — 45 lb. crates	450,500.00	484
TOTAL TRUCK CROPS.....		\$56,528,500.00	41,739

PRODUCTION (Estimated)

PER COLONY	LBS. OF HONEY	VALUATION
73	2,226,500	
PRODUCTION	RATE	VALUATION
2,226,500 lbs.	\$.433	\$ 964,100.00
54,500 lbs.	.72	39,200.00
2,000 colonies	5.00	10,000.00
7,200	2.00	14,400.00
4,000	6.50	26,000.00
PRODUCTION VALUATION.....		\$1,053,700.00
34,000 colonies	6.50	\$ 221,000.00
		\$1,274,700.00

NURSERY STOCK PRODUCTION

NURSERY STOCK	PRODUCTION	VALUATION
Avocado Trees.....	11,358	\$ 42,900.00
Bulbs.....	8,000,600	400,800.00
Cacti — Succulents.....	1,983,661	110,900.00
Citrus — Trees.....	215,032	601,700.00
Seedlings.....	887,102	134,300.00
Miscellaneous.....	569,528	113,600.00
Cut Flowers (Dozens).....	50,360	64,400.00
Miscellaneous.....	94,927	99,400.00
Ornamentals (Trees and Shrubs).....	2,593,491	2,895,100.00
(Bedding).....	320,438	43,600.00
Vegetable Plants — Field and Container Grown.....	116,642	190,900.00
TOTAL NURSERY VALUATION.....		\$4,697,600.00

NOTE: VALUES ON ALL CROPS ARE F. O. B. — POINT OF SHIPMENT

F. O. B. — POINT OF SHIPMENT

SHIPMENT

	VALUATION	TOTAL ACREAGE
ates	\$ 1,103,800.00	1,339
ates	204,000.00	138
ates	19,100.00	18
ats	31,500.00	7
ations	672,200.00	523
ates	10,126,500.00	5,195
ns	1,197,000.00	1,900
ations	38,500.00	25
ates	2,735,900.00	4,875
ates	20,000.00	19
gs	158,700.00	178
gs	244,900.00	80
ates	37,300.00	47
ns	408,000.00	480
ations	12,267,000.00	5,755
ates	147,000.00	32
ates	1,601,100.00	1,338
ates	340,600.00	335
ates	105,900.00	63
ates	206,600.00	162
ates	42,000.00	30
ns	39,900.00	25
ns	1,276,000.00	1,525
ns	292,200.00	804
gs	1,171,900.00	840
gs	657,300.00	137
cks	1,120,000.00	400
ns	1,571,700.00	3,900
ations	3,034,000.00	969
gs	62,000.00	24
ations	808,000.00	331
gs	231,000.00	186
cks	3,389,100.00	2,035
cks	7,010,700.00	3,741
ns	12,500.00	29
ations	574,200.00	707
ates	396,800.00	423
ns	422,400.00	532
gs	565,800.00	440
gs	485,300.00	195
ns	1,073,100.00	1,415
gs	19,500.00	26
gs	157,000.00	32
ates	450,500.00	484
	\$56,528,500.00	41,739

DUCTION

PRODUCTION	VALUATION
11,358	\$ 42,900.00
8,000,600	400,800.00
1,983,661	110,900.00
215,032	601,700.00
887,102	134,300.00
569,528	113,600.00
50,360	64,400.00
94,927	99,400.00
2,593,491	2,895,100.00
320,438	43,600.00
116,642	190,900.00
	\$4,697,600.00

OF SHIPMENT

FIELD CROPS (Including Seeds)	YIELD	VALUATION	TOTAL ACREAGE
Alfalfa — Hay.....	359,485 tons	\$19,645,400.00	52,275
Seed.....	38,000 lbs.	21,000.00	270
Beans — Dry.....	17,532 — 100 lb. sacks	496,900.00	748
Beets — Sugar.....	100,656 tons	1,384,000.00	4,194
Corn — Ensilage.....	65,750 tons	890,800.00	2,675
Milo Maize.....	14,540 tons	1,453,300.00	8,310
Cotton — Short Staple.....	25,015 — 500 lb. bales	5,642,900.00	14,793
Pima.....	107 — 500 lb. bales	25,600.00	142
Seed.....	10,136 tons	1,086,500.00	
Grain — Barley.....	39,823 tons	4,039,500.00	42,455
Oats.....	1,795 tons	168,800.00	3,541
Wheat.....	47,436 tons	3,766,300.00	24,788
Hay — Barley.....	2,235 tons	100,600.00	745
Oats.....	27,585 tons	1,315,300.00	9,405
Miscellaneous Seed.....	31,000 lbs.	53,800.00	88
Miscellaneous Crops.....	195 tons	37,500.00	250
Pasture — Permanent.....	acres	3,613,200.00	17,529
Other.....	acres	403,500.00	52,000
Sudan.....	41,150 tons	452,700.00	1,110
TOTAL FIELD AND SEED CROPS.....		\$44,597,600.00	235,318

RIVERSIDE COUNTY LIVESTOCK ESTIMATE

	VALUATION
DAIRY CATTLE	
59,179 dairy cows	
102,127,730 gals. of milk.....	\$ 63,061,800.00
POULTRY	
7,250,000 hens (year end count)	
142,900,000 dozen eggs.....	67,878,000.00
3,573,000 hens marketed.....	1,786,000.00
429,200 fryers and broilers.....	630,000.00
4,967,000 chicks and starter pullets.....	2,539,000.00
TURKEYS	
750,000 turkeys marketed.....	5,600,000.00
Miscellaneous (Eggs and Poults).....	1,971,000.00
HOGS	
6,745 hogs marketed.....	505,000.00
SHEEP	
32,800 lambs marketed.....	1,002,000.00
380 ewes marketed.....	13,300.00
204,500 lbs. of wool.....	137,000.00
BEEF	
206,667 head marketed — 93,938,803 lbs. gain.....	41,081,600.00
18,000 dairy cows marketed.....	7,290,000.00
24,000 dairy calves marketed.....	1,200,000.00
RABBITS	
973 does	
24,344 fryers marketed.....	39,000.00
4,868 stewing rabbits marketed.....	4,700.00
4,057 lbs. of hides.....	6,100.00
TOTAL LIVESTOCK ESTIMATE.....	\$194,745,000.00

NOTE: VALUES ON ALL CROPS ARE F. O. B. — POINT OF SHIPMENT



DATE GROVE

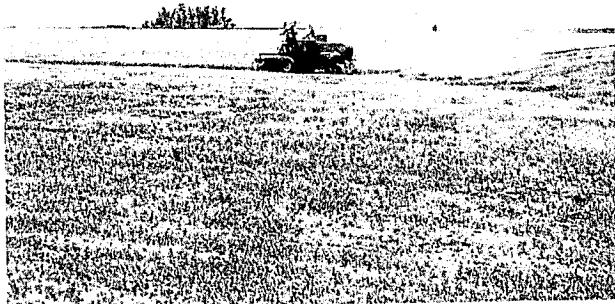

GRAIN HARVEST



COTTON FIELDS

M
On

1972

1. Grapes — Table\$
2. Grapefruit
3. Navels
4. Alfalfa
5. Dates
6. Valencias
7. Carrots
8. Lettuce
9. Lemons
10. Potatoes
11. Nursery
12. Cotton
13. Cereal Grains
14. Onions — Green
15. Corn — Sweet
16. Tangerines
17. Pasture — Permanent ..
18. Beets — Sugar
19. Onions — Dehydrator ..
20. Cantaloupes
21. Onions — Dry
22. Asparagus

Alessandro District

Coachella Valley

Palo Verde Valley

CROP

Orchard (Incl. Grapes).....

Truck.....

Field.....

TOTAL ACREAGE.....

CROP

Orchard (Incl. Grapes).....

Truck.....

Field.....

Nursery.....

Apiculture.....

TOTAL CROP VALUATION.....

LIVESTOCK ESTIMATE.....

NOTE: VALUES ON ALL CROPS ARE

MAJOR CROPS

One Million or More Returns

1972		1973	
1. Grapes — Table	\$21,285,000.00	1. Grapefruit	\$20,388,000.00
2. Grapefruit	18,359,000.00	2. Alfalfa	19,666,000.00
3. Navels	13,223,000.00	3. Valencias	19,140,000.00
4. Alfalfa	12,179,000.00	4. Grapes — Table	18,582,000.00
5. Dates	11,039,000.00	5. Navels	15,712,000.00
6. Valencias	10,458,000.00	6. Lettuce — Head	12,267,000.00
7. Carrots	8,455,000.00	7. Carrots	11,324,000.00
8. Lettuce	6,625,000.00	8. Potatoes	10,400,000.00
9. Lemons	4,352,000.00	9. Dates	8,894,000.00
10. Potatoes	4,137,000.00	10. Cereal Grains	7,975,000.00
11. Nursery	4,122,000.00	11. Cotton	6,755,000.00
12. Cotton	4,054,000.00	12. Lemons	5,212,000.00
13. Cereal Grains	2,895,000.00	13. Nursery	4,698,000.00
14. Onions — Green	2,620,000.00	14. Pasture — Permanent ..	3,613,000.00
15. Corn — Sweet	2,513,000.00	15. Onions — Green	3,034,000.00
16. Tangerines	1,997,000.00	16. Corn — Sweet	2,756,000.00
17. Pasture — Permanent ..	1,826,000.00	17. Tangerines	1,997,000.00
18. Beets — Sugar	1,747,000.00	18. Cantaloupes	1,942,000.00
19. Onions — Dehydrator ..	1,683,000.00	19. Onions — Dehydrator ..	1,572,000.00
20. Cantaloupes	1,412,000.00	20. Watermelons	1,571,000.00
21. Onions — Dry	1,248,000.00	21. Grapes — Wine	1,553,000.00
22. Asparagus	1,100,000.00	22. Milo Maize	1,453,000.00
		23. Beets — Sugar	1,384,000.00
		24. Hay — Oats	1,315,000.00
		25. Apiculture	1,275,000.00
		26. Temples	1,191,000.00
		27. Onions — Dry	1,120,000.00
		28. Asparagus	1,104,000.00
		29. Tomatoes — Cannery ..	1,073,000.00

INCOME — AGRICULTURAL CROPS

	1972	1973
Alessandro District	\$54,207,000.00	\$83,723,000.00
Coachella Valley	66,420,000.00	65,556,000.00
Palo Verde Valley	26,816,000.00	46,736,000.00

Recapitulation

ACREAGE STATISTICS

CROP	1969	1970	1971	1972	1973
Orchard (Incl. Grapes).....	71,308	73,748	69,024	69,892	71,167
Truck	44,741	44,586	38,073	37,872	41,736
Field	209,349	255,603	236,262	217,197	235,318
TOTAL ACREAGE.....	325,098	373,937	343,359	324,961	348,221

CROP VALUATION F. O. B.

CROP	1969	1970	1971	1972	1973
Orchard (Incl. Grapes).....	\$ 52,514,239	\$ 59,882,743	\$ 81,721,622	\$ 84,189,000	\$ 94,886,000
Truck	38,619,914	42,775,229	37,083,120	37,823,000	56,528,500
Field	22,957,611	22,017,793	24,665,718	25,432,000	44,597,600
Nursery	3,904,916	4,113,993	3,909,458	4,122,000	4,697,600
Apiculture	870,878	540,294	669,297	829,000	1,274,700
TOTAL CROP VALUATION.....	\$118,867,558	\$129,330,052	\$143,052,215	\$152,395,000	\$201,984,000
LIVESTOCK ESTIMATE.....	133,411,727	131,411,873	124,157,534	140,085,000	194,745,000

NOTE: VALUES ON ALL CROPS ARE F. O. B. — POINT OF SHIPMENT

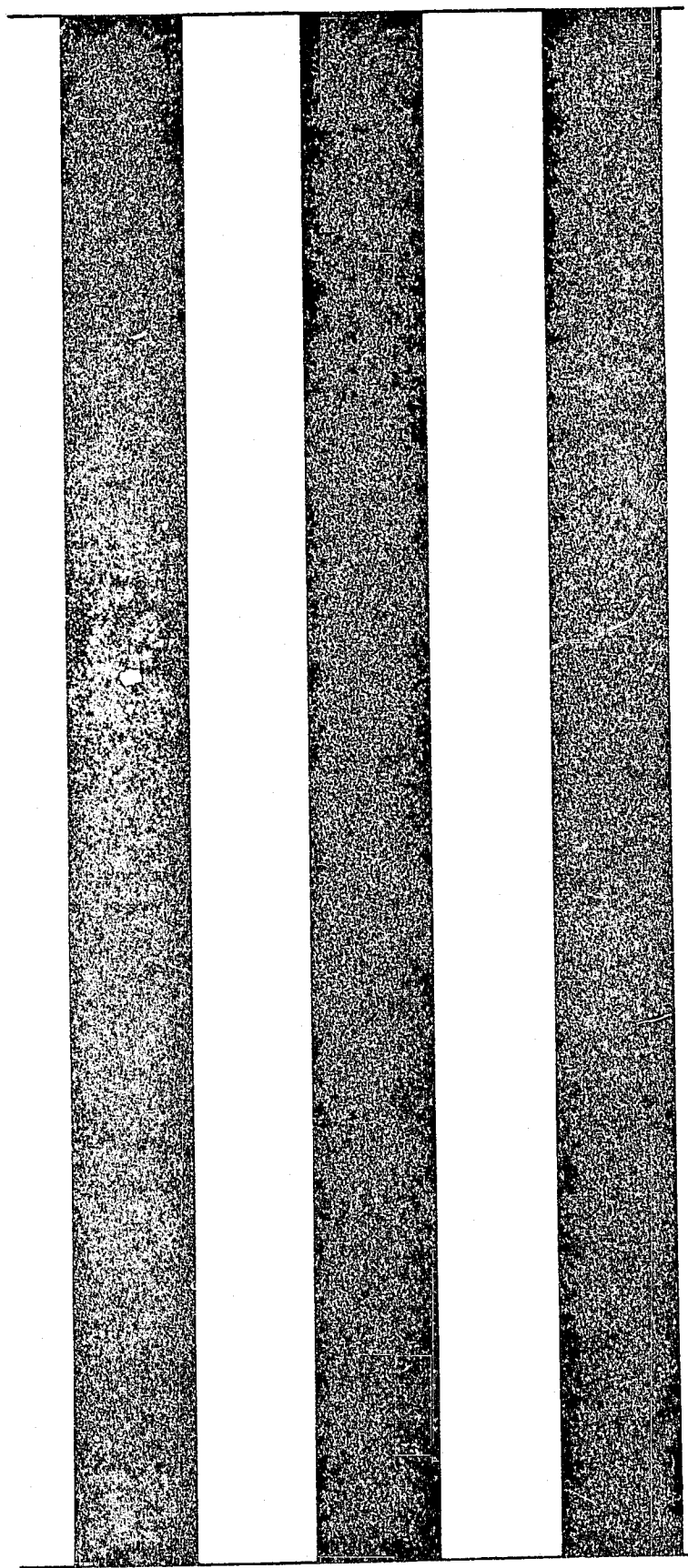

1974

DOCUMENTS
STACKS

RECEIVED
GOV. DOCUMENTS
SER. BY 8

UNIVERSITY OF CALIFORNIA
DAVIS
JAN 4 1975
GOV'T. DOC'S. LIBRARY

RIVERSIDE COUNTY AGRICULTURAL CROP REPORT 1974

Compiled by
RIVERSIDE COUNTY
AGRICULTURAL COMMISSIONER
Riverside County, California

Mr. C. B. Christensen, Director
 California Department of Agriculture
 Riverside County Board of Supervisors
 Gentlemen:

In compliance with the requirements of Section 2279 of the California Agricultural Code, I hereby submit the annual report of the acreage, production, and valuation of the agricultural products of Riverside County for the year 1974.

The gross value of agricultural crops was \$198,938,000, a decrease of \$3,046,000 from the previous year 1973. The value of livestock production was \$192,862,000, a decrease of \$1,883,000 from 1973. The total value of farm products grown in Riverside County in 1974 amounted to \$391,800,000. This is \$4,929,000 less than the previous recorded high of \$396,729,000 in 1973. The list of crops exceeding one million dollars in value totaled 30, one more than was recorded in 1973. Okra, summer squash, and tangelos were added while grapes (wine) and milo maize were dropped in 1974.

The report for dates represents the 1973 production which was marketed in 1974.

It must be emphasized that this report reflects a gross return and in no way represents a measure of profit to the producer. Values on all crops are F. O. B. — Point of Shipment.

The valuable assistance of all those who have provided the information and records necessary for the compilation of this report is acknowledged and appreciated.

Respectfully submitted,

ROBERT M. HOWIE
 Agricultural Commissioner

RIVERSIDE COUNTY

Agricultural Acreage Statistics

CITRUS	BEARING ACREAGE	NON-BEARING	*SEASON'S PLANTING	TOTAL ACREAGE
Grapefruit — Desert	8,669	1,857	528	10,526
Summer	3,474	1,272	159	4,746
Lemons	6,913	2,422	363	9,335
Limes	86	1		87
Miscellaneous	109	6		115
Navels	12,431	207	10	12,638
Tangelos	982	13		995
Tangerines	3,438	161		3,599
Temples	1,276	4	1	1,280
Valencias	10,555	31		10,586
TOTAL CITRUS	47,933	5,974	1,061	53,907

DECIDUOUS (Including Grapes)

Almonds	14			14
Apples	17	6		23
Apricots	460	2		462
Avocados	462	2,548	2,218	3,010
Cherries	106	25	10	131
Dates	3,888	206	94	4,094
Figs	31	2		33
Grapes — Table	6,966	788	231	7,754
Wine	1,515	1,262	891	2,777
Nectarines	43	17	17	60
Olives	595	174		769
Peaches — Clings	1			1
Freestone	214	86	19	300
Pecans	32	10		42
Pistachio Nuts		157		157
Plums	126			126
Pomegranates	3			3
Walnuts	774			774
TOTAL DECIDUOUS	15,279	5,283	3,480	20,530

GRAND TOTAL	63,212	11,257	4,541	74,437
-------------	--------	--------	-------	--------

* Included in non-bearing acreage.

NOTE: VALUES ON ALL CROPS ARE F. O. B. — POINT OF SHIPMENT

Agricultural P

ORCHARD CROPS — CITRUS

Grapefruit — Desert	2
Summer	1
Lemons	
Limes	
Miscellaneous	
Navels	
Tangelos	
Tangerines — Desert	
Other	
Temples	
Valencias	
By-Products — Grapefruit	
Lemons	
Limes	
Miscellaneous	
Navels	
Tangelos	
Tangerines	
Temples	
Valencias	

TOTAL CITRUS

DECIDUOUS

Apples	
Apricots — Fresh	
Avocados	
Cherries	
Dates	
Dates — By-Products	
Figs	
Grapes — Table	
Thompson (Desert)	1
Beauty Seedless (Desert)	
Cardinal (Desert)	
Perlette (Desert)	1
Others (Desert)	
Raisins (By-Products)	
Grapes — Wine	
Nectarines	
Olives	
Peaches — Freestone	
Plums	
Pomegranates	
Walnuts	

TOTAL DECIDUOUS

GRAND TOTAL — ORCHARD CROPS

APIARY PROD

COLONIES	LBS.
42,000	
All Honey	
Beeswax	
Pollination	
Queens	
Nuclei	
Total Riverside County Apiary Production Value	
Fees Collected for Pollination by Riverside Beekeepers	

TOTAL APIARY PRODUCTION VALUATION

NOTE: VALUES ON ALL CROPS ARE F. O. B.

NOTE: VALUES ON ALL CROPS ARE F. O. B. - POINT OF SHIPMENT

RIVERSIDE COUNTY

Annual Production Statistics

CITRUS	YIELD	VALUATION
.....	2,675,936 — 32 lb. cartons	\$ 6,385,400.00
.....	1,403,500 — 33.5 lb. cartons	5,122,900.00
.....	998,050 — 38 lb. cartons	5,922,100.00
.....	16,565 — 40 lb. cartons	114,300.00
.....	8,848 — 37.5 lb. cartons	25,500.00
.....	1,619,504 — 37.5 lb. cartons	6,024,600.00
.....	526,406 — 25 lb. cartons	1,152,100.00
.....	1,092,787 — 25 lb. cartons	2,467,900.00
.....	24,912 — 25 lb. cartons	71,000.00
.....	791,758 — 25 lb. cartons	1,401,400.00
.....	1,883,904 — 37.5 lb. cartons	6,125,400.00
.....	974,161 — 32 lb. cartons	712,300.00
.....	510,542 — 35.5 lb. cartons	730,000.00
.....	4,335 — 40 lb. cartons	6,100.00
.....	3,337 — 37.5 lb. cartons	1,600.00
.....	298,320 — 37.5 lb. cartons	77,600.00
.....	131,155 — 25 lb. cartons	41,300.00
.....	427,146 — 25 lb. cartons	149,500.00
.....	524,937 — 25 lb. cartons	145,400.00
.....	549,876 — 37.5 lb. cartons	371,500.00
.....	37,047,900.00
.....	2,870 — 40 lb. cartons	\$ 7,900.00
.....	2,100 — tons	420,000.00
.....	61,383 — 26 lb. flats	636,500.00
.....	6,045 — 25 lb. lugs	52,900.00
.....	13,527 — tons	9,387,700.00
.....	6,458 — tons	1,317,400.00
.....	5,460 — 12 lb. flats	68,200.00
Desert	1,301,513 — 22 lb. lugs	10,789,500.00
Desert	40,296 — 22 lb. lugs	303,000.00
Desert	241,881 — 22 lb. lugs	1,939,900.00
Desert	1,256,907 — 22 lb. lugs	11,312,200.00
Desert	88,842 — 22 lb. lugs	895,500.00
.....	3,085 — tons	286,900.00
.....	4,642 — tons	616,700.00
.....	23,200 — 24 lb. lugs	90,500.00
.....	100 — tons	35,000.00
.....	70,723 — 24 lb. lugs	289,700.00
.....	20,555 — 28 lb. lugs	102,800.00
.....	480 — 25 lb. lugs	1,600.00
.....	210 — tons	74,700.00
.....	\$38,628,600.00
DPS	\$75,676,500.00

TRUCK CROPS	YIELD	VALUATION
Asparagus	95,426 — 32 lb. crates	\$ 1,154,900.00
Beans — Green — Desert	63,690 — 28 lb. crates	447,700.00
Beets — Table	4,500 — 45 lb. crates	7,900.00
Berries — Strawberries	10,500 — 9 lb. flats	28,900.00
Broccoli	37,812 — 25 lb. cartons	132,300.00
Cabbage	461,784 — 50 lb. cartons	857,700.00
Carrots — Desert	3,749,858 — 50 lb. cartons	10,837,100.00
Other	64,600 — tons	1,568,500.00
Cauliflower	27,000 — 23 lb. cartons	67,500.00
Corn — Desert	794,774 — 42 lb. cartons	3,218,800.00
Other	6,000 — 30 lb. cartons	24,000.00
Cucumbers — Miscellaneous	45,249 — 30 lb. lugs	163,000.00
Eggplant	165,444 — 20 lb. lugs	362,400.00
Endive	14,400 — 62 lb. crates	21,300.00
Lettuce — Head	2,678,200 — 43 lb. cartons	3,895,900.00
Loose Leaf	68,700 — 22 lb. cartons	172,400.00
Melons — Cantaloupes-Desert	297,500 — 83 lb. crates	2,082,500.00
Cantaloupes-Other	63,500 — 83 lb. crates	431,200.00
Casabas	10,727 — 44 lb. crates	26,000.00
Crenshaws	25,000 — 44 lb. crates	150,000.00
Persians	5,000 — 44 lb. crates	16,200.00
Miscellaneous	10,556 — tons	48,300.00
Watermelons-Desert	11,000 — tons	1,155,000.00
Other	11,490 — tons	1,025,300.00
Miscellaneous Vegetables	938,853 — 28 lb. lugs	1,455,500.00
Okra	384,895 — 18 lb. lugs	1,177,800.00
Onions — Dry	416,750 — 50 lb. sacks	1,165,100.00
Dehydrator	49,800 — tons	2,290,000.00
Green	1,454,235 — 35 lb. cartons	4,286,900.00
Peas — China	3,895 — 20 lb. lugs	47,500.00
Peppers — Bell	95,352 — 30 lb. cartons	887,700.00
Chili	41,247 — 18 lb. lugs	318,800.00
Potatoes — Fall	786,000 — 100 lb. sacks	5,644,800.00
Spring	1,395,896 — 100 lb. sacks	5,304,400.00
Pumpkins	41 — tons	2,800.00
Radishes	254,420 — 35 lb. cartons	801,900.00
Romaine	171,386 — 72 lb. crates	447,000.00
Squash — Banana	2,960 — tons	245,400.00
Miscellaneous	400 — 24 lb. lugs	1,800.00
Summer	449,098 — 24 lb. lugs	1,434,300.00
Tomatoes — Cannery	50,250 — tons	3,097,500.00
Table — Desert	11,720 — 20 lb. lugs	38,900.00
Table — Other	12,947 — 28 lb. lugs	43,200.00
Turnips	285,880 — 45 lb. crates	262,200.00
TOTAL TRUCK CROPS	\$56,848,300.00

BEES PRODUCTION (Estimated)

LBS. PER COLONY	LBS. OF HONEY	PRODUCTION	RATE	VALUATION
60 3	2,163,275	2,163,275 lbs.	\$.454	\$ 982,100.00
.....	54,100 lbs.	1.17	63,300.00
.....	1,500 colonies	6.00	9,000.00
.....	12,000	1.75	21,000.00
.....	5,200	6.00	31,200.00
Production Valuation	\$1,106,600.00
.....	51,000	9.00	\$ 459,000.00
.....	\$1,565,600.00

NURSERY STOCK PRODUCTION

NURSERY STOCK	PRODUCTION	VALUATION
Avocado Trees	13,775
Bulbs	8,000,700
Cacti — Succulents	1,740,410
Citrus — Trees	355,225
Seedlings	579,126
Miscellaneous	228,999
Cut Flowers (Dozens)	5,917
Miscellaneous	76,390
Ornamentals (Trees and Shrubs)	2,792,982
(Bedding)	320,438
(Fan Palms and Date Palms)	10,486
Vegetable Plants — Field and Container Grown	44,500
TOTAL NURSERY VALUATION	\$5

NOTE: VALUES ON ALL CROPS ARE F. O. B. — POINT OF SHIPMENT

ARE F. O. B. -- POINT OF SHIPMENT

SHIPMENT

	VALUATION	TOTAL ACREAGE
crates	\$ 1,154,900.00	968
crates	447,700.00	312
crates	7,900.00	9
flat	28,900.00	7
cartons	132,300.00	138
cartons	857,700.00	1,003
cartons	10,837,100.00	6,229
tons	1,568,500.00	3,230
cartons	67,500.00	52
cartons	3,218,800.00	4,118
cartons	24,000.00	30
lugs	163,000.00	98
lugs	362,400.00	104
crates	21,300.00	31
cartons	3,895,900.00	7,768
cartons	172,400.00	161
crates	2,082,500.00	1,700
crates	431,200.00	290
crates	26,000.00	26
crates	150,000.00	50
crates	16,200.00	10
tons	48,300.00	37
tons	1,155,000.00	1,100
tons	1,025,300.00	700
lugs	1,455,500.00	1,329
lugs	1,177,800.00	245
sacks	1,165,100.00	555
tons	2,290,000.00	3,320
cartons	4,286,900.00	1,671
lugs	47,500.00	19
cartons	887,700.00	341
lugs	318,800.00	192
sacks	5,644,800.00	3,075
sacks	5,304,400.00	4,363
tons	2,800.00	7
cartons	801,900.00	878
crates	447,000.00	300
tons	245,400.00	260
lugs	1,800.00	4
lugs	1,434,300.00	459
tons	3,097,500.00	1,950
lugs	38,900.00	19
lugs	43,200.00	33
crates	262,200.00	690
	\$56,848,300.00	47,881

RODUCTION

PRODUCTION	VALUATION
13.775	\$ 61,700.00
8,000.700	480,900.00
1,740.410	94,600.00
355.225	1,142,900.00
579.126	95,400.00
228.999	109,900.00
5.917	48,500.00
76.390	81,500.00
2,792.982	3,302,000.00
320.438	128,200.00
10.486	269,900.00
44.500	105,100.00
	\$5,920,600.00

POINT OF SHIPMENT

FIELD CROPS (Including Seeds)	YIELD	VALUATION	TOTAL ACREAGE
Alfalfa — Hay	303,439	tons \$18,439,500.00	43,429
Seed	14,000	lbs. 10,500.00	80
Beans — Dry	18,095	— 100 lb. sacks 508,500.00	1,075
Beets — Sugar	88,248	tons 3,148,700.00	3,549
Corn — Ensilage	56,500	tons 957,500.00	2,475
Milo Maize	6,664	tons 780,800.00	3,993
Cotton — Short Staple	52,029	— 500 lb. bales 12,878,000.00	23,836
Pima	133	— 500 lb. bales 34,000.00	267
Seed	23,674	tons 3,198,600.00	24,103
Grain — Barley	23,858	tons 2,876,100.00	26,215
Oats	3,202	tons 554,400.00	5,792
Wheat	73,509	tons 9,146,600.00	44,109
Hay — Barley	1,254	tons 80,300.00	339
Oats	20,566	tons 1,212,400.00	9,212
Miscellaneous Seed	440,500	lbs. 273,200.00	453
Miscellaneous Crops	320	tons 43,200.00	160
Pasture — Permanent		acres 4,087,500.00	16,810
Other		acres 352,600.00	23,700
Sudan	15,736	tons 344,900.00	1,564
TOTAL FIELD AND SEED CROPS		\$58,927,300.00	231,161

RIVERSIDE COUNTY LIVESTOCK ESTIMATE

DAIRY CATTLE	VALUATION
66,538 dairy cows	
102,598,837 gals. of milk	\$ 74,995,900.00
POULTRY	
7,431,000 hens (year end count)	
143,140,000 dozen eggs	61,550,000.00
3,670,000 hens marketed	917,600.00
299,800 fryers and broilers marketed	529,700.00
3,035,000 chicks and starter pullets	1,263,000.00
TURKEYS	
750,000 turkeys marketed	4,050,000.00
Miscellaneous (Eggs and poult)	3,022,000.00
HOGS	
1,775 hogs marketed	137,200.00
SHEEP	
63,300 lambs marketed	2,394,500.00
120 ewes marketed	3,000.00
403,000 lbs. of wool	107,200.00
BEEF	
162,304 head marketed — 85,759,285 lbs. gain	36,292,400.00
19,000 dairy cows marketed	6,935,000.00
25,000 dairy calves marketed	625,000.00
RABBITS	
675 does	
19,032 fryers marketed	30,700.00
3,358 stewing rabbits marketed	3,200.00
4,850 lbs. of hides	6,000.00
TOTAL LIVESTOCK ESTIMATE	\$192,862,000.00

NOTE: VALUES ON ALL CROPS ARE F. O. B. — POINT OF SHIPMENT

1973



GRAPE HARVEST



ALFALFA FIELD



LETTUCE HARVEST

- 1. Grapefruit
- 2. Alfalfa
- 3. Valencias
- 4. Grapes — Table
- 5. Navels
- 6. Lettuce — Head
- 7. Carrots
- 8. Potatoes
- 9. Dates
- 10. Cereal Grains
- 11. Cotton
- 12. Lemons
- 13. Nursery
- 14. Pasture — Permanent ..
- 15. Onions — Green
- 16. Corn — Sweet
- 17. Tangerines
- 18. Cantaloupes
- 19. Onions — Dehydrator ..
- 20. Watermelons
- 21. Grapes — Wine
- 22. Milo Maize
- 23. Beets — Sugar
- 24. Hay — Oats
- 25. Apiculture
- 26. Temples
- 27. Onions — Dry
- 28. Asparagus
- 29. Tomatoes — Cannery...

Alessandro District
Coachella Valley
Palo Verde Valley

CROP	
Orchard (Incl. Grapes)	
Truck	
Field	

TOTAL ACREAGE

CROP	
Orchard (Incl. Grapes)	
Truck	
Field	
Nursery	
Apiculture	

TOTAL CROP VALUATION

LIVESTOCK ESTIMATE

NOTE: VALUES ON ALL CROPS ARE

MAJOR CROPS

One Million or More Returns

1973		1974	
1. Grapefruit	\$20,388,000.00	1. Grapes — Table	\$25,527,000.00
2. Alfalfa	19,666,000.00	2. Alfalfa	18,450,000.00
3. Valencias	19,140,000.00	3. Cotton	16,111,000.00
4. Grapes — Table	18,582,000.00	4. Cereal Grains	12,577,000.00
5. Navels	15,712,000.00	5. Carrots	12,406,000.00
6. Lettuce — Head	12,267,000.00	6. Grapefruit	12,221,000.00
7. Carrots	11,324,000.00	7. Dates	11,705,000.00
8. Potatoes	10,400,000.00	8. Potatoes	10,949,000.00
9. Dates	8,894,000.00	9. Lemons	6,652,000.00
10. Cereal Grains	7,975,000.00	10. Valencias	6,495,000.00
11. Cotton	6,755,000.00	11. Navels	6,102,000.00
12. Lemons	5,212,000.00	12. Nursery	5,921,000.00
13. Nursery	4,698,000.00	13. Onions — Green	4,287,000.00
14. Pasture — Permanent ..	3,613,000.00	14. Pasture — Permanent ..	4,087,000.00
15. Onions — Green	3,034,000.00	15. Lettuce — Head	3,896,000.00
16. Corn — Sweet	2,756,000.00	16. Corn — Sweet	3,243,000.00
17. Tangerines	1,997,000.00	17. Beets — Sugar	3,149,000.00
18. Cantaloupes	1,942,000.00	18. Tomatoes — Cannery ...	3,098,000.00
19. Onions — Dehydrator ..	1,572,000.00	19. Tangerines	2,688,000.00
20. Watermelons	1,571,000.00	20. Melons, Cantaloupes ...	2,514,000.00
21. Grapes — Wine	1,553,000.00	21. Onions, Dehydrator	2,291,000.00
22. Milo Maize	1,453,000.00	22. Watermelons	2,180,000.00
23. Beets — Sugar	1,384,000.00	23. Temples	1,592,000.00
24. Hay — Oats	1,315,000.00	24. Apiculture	1,566,000.00
25. Apiculture	1,275,000.00	25. Squash — Summer	1,434,000.00
26. Temples	1,191,000.00	26. Oat — Hay	1,212,000.00
27. Onions — Dry	1,120,000.00	27. Tangelos	1,193,000.00
28. Asparagus	1,104,000.00	28. Okra	1,178,000.00
29. Tomatoes — Cannery ...	1,073,000.00	29. Onions — Dry	1,165,000.00
		30. Asparagus	1,155,000.00

INCOME — AGRICULTURAL CROPS

	1973	1974
Alessandro District	\$83,723,000.00	\$68,191,000.00
Coachella Valley	65,556,000.00	74,657,000.00
Palo Verde Valley	46,736,000.00	48,605,000.00

Recapitulation

ACREAGE STATISTICS

CROP	1970	1971	1972	1973	1974
Orchard (Incl. Grapes)	73,748	69,024	69,892	71,167	74,437
Truck	44,586	38,073	37,872	41,736	47,881
Field	255,603	236,262	217,197	235,318	231,161
TOTAL ACREAGE	373,937	343,359	324,961	348,221	353,479

CROP VALUATION F. O. B.

CROP	1970	1971	1972	1973	1974
Orchard (Incl. Grapes)	\$ 59,882,743	\$ 81,721,622	\$ 84,189,000	\$ 94,886,000	\$ 75,676,500
Truck	42,775,229	32,086,120	37,823,000	56,528,500	56,848,300
Field	22,017,793	24,665,718	25,432,000	44,597,600	58,927,300
Nursery	4,113,993	3,909,458	4,122,000	4,697,600	5,920,600
Apiculture	540,294	669,297	829,000	1,274,700	1,565,600
TOTAL CROP VALUATION	\$129,330,052	\$143,052,215	\$152,395,000	\$201,984,000	\$198,938,000
LIVESTOCK ESTIMATE	131,411,873	124,157,534	140,085,000	194,745,000	192,862,000

NOTE: VALUES ON ALL CROPS ARE F. O. B. — POINT OF SHIPMENT

Three vertical black bars of varying widths are positioned on the left side of the page. The bars are solid black and extend from the top to the bottom of the page. The middle bar is the narrowest, while the two outer bars are wider and appear to be made of a textured or stippled material.

1975

1775

DOCUMENTS
STACKS

Calif., Riverside County.
Agricultural Commissioner
Report. (Annual)

Return to
Govt. Documents
Dept. by:

NOV 29 1976
JAN 0 4 1977
JAN 20 1977

UNIVERSITY OF CALIFORNIA
DAVIS
JAN 8 1976
GOV'T. DOCS. - LIBRARY

RIVERSIDE COUNTY

AGRICULTURAL

CROP REPORT

JAN 13 1977

1975

Compiled by
RIVERSIDE COUNTY
AGRICULTURAL COMMISSIONER
Riverside County, California



Mr. L. T. Wallace, Director
California Department of Agriculture
Riverside County Board of Supervisors
Gentlemen:

75-1

In compliance with the requirements of Section 2279 of the California Agricultural Code, I hereby submit the annual report of the acreage, production, and valuation of the agricultural products of Riverside County for the year 1975.

The gross value of agricultural crops was \$265,452,000, an increase of \$66,514,000 from the previous year 1974. The value of livestock production was \$193,702,000, an increase of \$840,000 from 1974. The total value of farm products grown in Riverside County in 1975 amounted to \$459,154,000. This is a \$67,354,000 increase from the previous total of \$391,800,000 in 1974, and an increase of \$62,425,000 more than the previous recorded high of \$396,729,000 in 1973. The list of crops exceeding one million dollars in value totaled 29, one less than was recorded in 1974. Asparagus and okra were dropped while cabbage was added.

The report for dates represents the 1974 production which was marketed in 1975.

It must be emphasized that this report reflects a gross return and in no way represents a measure of profit to the producer. Values on all crops are F. O. B. — Point of Shipment.

The valuable assistance of all those who have provided the information and records necessary for the compilation of this report is acknowledged and appreciated.

Respectfully submitted,

ROBERT M. HOWIE
Agricultural Commissioner

RIVERSIDE COUNTY Agricultural Acreage Statistics

CITRUS	Bearing Acreage	Non-Bearing	*Season's Planting	Total Acreage
Grapefruit — Desert	9,053	1,852	343	10,905
Summer	3,795	1,148	234	4,943
Lemons	8,564	1,882	205	10,446
Limes	78			78
Miscellaneous	45	3		48
Navels	12,230	1		12,231
Tangelos	906			906
Tangerines	3,371	62	11	3,433
Temples (Royal Mandarin)	1,221	3		1,224
Valencias	10,154	4		10,158
TOTAL CITRUS	49,417	4,955	793	54,372
DECIDUOUS (Including Grapes)				
Almonds	14			14
Apples	18	5		23
Apricots	420	5		425
Avocados	556	2,622	174	3,178
Cherries	113	18		131
Dates	3,833	214	32	4,047
Figs	23			23
Grapes — Table	7,071	472	143	7,543
Wine	1,706	1,832	714	3,538
Nectarines	42			42
Olives	589			589
Peaches — Clings	76	89	63	165
Freestone	204	4		208
Pecans	32	4		36
Pistachio Nuts		156		156
Plums	126			126
Pomegranates	3			3
Walnuts	752			752
TOTAL DECIDUOUS	14,664	5,421	1,126	20,085
GRAND TOTAL	64,995	10,376	1,919	75,371

* Included in non-bearing acreage.

NOTE: VALUES ON ALL CROPS ARE F. O. B. — POINT OF SHIPMENT

RIVERSIDE

Agricultural Production

ORCHARD CROPS — CITRUS

Grapefruit — Desert	3,569,03
Summer	2,914,56
Lemons	1,339,89
Limes	12,62
Miscellaneous	6,72
Navels	3,901,05
Tangelos	555,51
Tangerines — Desert	1,350,78
Other	81,76
Temples — Royal Mandarins	367,09
Valencias	3,960,83
By-Products — Grapefruit	4,364,52
Lemons	2,314,68
Limes	2,01
Miscellaneous	6,75
Navels	733,74
Tangelos	226,16
Tangerines	639,24
Temples	75,35
Royal Mandarins	
Valencias	1,941,10
TOTAL CITRUS	

DECIDUOUS

Apples	3,29
Apricots — Fresh	2,20
Avocados	119,29
Cherries	2,41
Dates	15,62
By Products	7,48
Figs	1,06
Grapes — Table	
Thompson (Desert)	1,515,44
Beauty Seedless (Desert)	47,60
Cardinal (Desert)	239,77
Perlette (Desert)	1,490,22
Other (Desert)	141,91
Raisins (By-Products)	450
Grapes — Wine	5,20
Miscellaneous	3,00
Nectarines	8,50
Olives	70
Peaches — Cling	23,17
Freestone	17,10
Plums	3,12
Pomegranates	No Harves
Walnuts	390
TOTAL DECIDUOUS	

GRAND TOTAL — ORCHARD CROPS

APIARY PRODUCTION

Colonies	Lbs. Per
82,961	3
Production	
All Honey	2,820,674
Beeswax	58,750
Pollination	2,500
Queens	9,000
Nuclei	7,500
Total Riverside County	
Apiary Production Valuation	
Fees Collected for Pollination by	
Riverside Beekeepers	55,000

TOTAL APIARY PRODUCTION VALUATION

NOTE: VALUES ON ALL CROPS ARE F. O.

VALUES ON ALL CROPS ARE F. O. B. - POINT OF SHIPMENT

75-2

ERSIDE COUNTY

Production Statistics

YIELD		VALUATION
569,036	— 32 lb. cartons	\$ 9,937,900.00
914,560	— 33.5 lb. cartons	10,579,900.00
339,896	— 38 lb. cartons	8,772,200.00
12,624	— 40 lb. cartons	163,000.00
6,728	— 37.5 lb. cartons	43,500.00
901,051	— 37.5 lb. cartons	16,202,200.00
555,515	— 30 lb. cartons	1,337,300.00
350,780	— 25 lb. cartons	3,317,600.00
81,760	— 25 lb. cartons	210,900.00
367,092	— 37.5 lb. cartons	1,027,900.00
960,839	— 37.5 lb. cartons	13,494,800.00
864,526	— 32 lb. cartons	2,323,000.00
814,684	— 38 lb. cartons	2,462,000.00
2,016	— 40 lb. cartons	2,800.00
6,750	— 37.5 lb. cartons	5,100.00
733,740	— 37.5 lb. cartons	208,700.00
226,164	— 30 lb. cartons	106,400.00
39,240	— 2 lb. cartons	83,900.00
75,352	— 3 lb. cartons	174,800.00
941,103	— 37.5 lb. cartons	1,229,100.00
		\$71,683,000.00
3,296	— 40 lb. cartons	\$ 9,800.00
2,201.5	tons	313,500.00
19,290	— 26 lb. flats	894,700.00
2,418	— 25 lb. lugs	30,200.00
15,623	tons	11,826,600.00
7,484	tons	1,594,100.00
1,062	— 12 lb. flats	12,700.00
515,448	— 22 lb. lugs	9,789,800.00
47,608	— 22 lb. lugs	453,200.00
239,771	— 22 lb. lugs	2,064,400.00
490,222	— 22 lb. lugs	15,125,800.00
141,911	— 22 lb. lugs	1,575,200.00
450	tons	67,500.00
5,208	tons	747,500.00
3,000	— 15 lb. lugs	13,500.00
8,500	— 24 lb. lugs	42,500.00
70	tons	22,700.00
23,175	— 9 lb. lugs	109,800.00
17,100	— 24 lb. lugs	59,800.00
3,125	— 28 lb. lugs	14,100.00
Harvest		
390.5	tons	156,200.00
		\$ 44,923,600.00
		\$116,606,600.00

PRODUCTION (Estimated)

Lbs. Per Colony	Rate	Lbs. of Honey	Valuation
34		2,820,674	
Production			
20,674 lbs.	\$.42		\$1,184,700.00
58,750 lbs.	1.15		67,600.00
2,500 colonies	5.00		12,500.00
9,000	2.00		18,000.00
7,500	6.00		45,000.00
			\$1,327,800.00
55,000	9.50		\$ 522,500.00
VALUATION			\$1,850,300.00

F. O. B. — POINT OF SHIPMENT

TRUCK CROPS

	Yield	Valuation
Asparagus	48,316 — 30 lb. crates	\$ 742,100.00
Beans—Green—Desert	57,915 — 28 lb. crates	437,800.00
Beets—Table	16,466 — 45 lb. crates	50,100.00
Berries—Strawberries	7,500 — 9 lb. flats	28,100.00
Broccoli	50,511 — 25 lb. cartons	169,700.00
Cabbage	462,838 — 50 lb. cartons	1,247,100.00
Carrots — Desert	2,529,054 — 48 lb. cartons	12,392,400.00
Other	1,762,765 — 48 lb. cartons	7,932,400.00
Cauliflower	47,000 — 23 lb. cartons	117,500.00
Corn — Desert	1,034,984 — 45 lb. cartons	4,212,400.00
Other	59,910 — 30 lb. cartons	209,700.00
Cucumbers — Miscellaneous	110,630 — 28 lb. cartons	628,500.00
Eggplant	264,556 — 20 lb. lugs	730,100.00
Endive	28,714 — 35 lb. crates	30,000.00
Garlic	1,800 — tons	252,000.00
Lettuce — Head	4,710,200 — 43 lb. cartons	11,476,400.00
Loose Leaf	67,725 — 22 lb. cartons	199,900.00
Melons — Cantaloupes—Desert	312,000 — 83 lb. crates	2,652,000.00
Cantaloupes — Other	48,050 — 83 lb. crates	263,800.00
Casabas	11,800 — 44 lb. crates	35,400.00
Crenshaws	6,750 — 44 lb. crates	33,700.00
Honeydew	26,700 — 45 lb. crates	70,300.00
Miscellaneous	35,000 — 44 lb. crates	228,900.00
Watermelons — Desert	9,600 — tons	816,000.00
Watermelons — Other	6,710 — tons	380,800.00
Miscellaneous Vegetables	593,044 — 28 lb. lugs	1,602,500.00
Okra	152,280 — 18 lb. lugs	837,500.00
Onions — Dry	439,600 — 50 lb. sacks	2,227,500.00
Dehydrator	75,650 — tons	3,858,100.00
Green	2,180,279 — 35 lb. cartons	6,693,700.00
Peas — China	4,800 — 20 lb. lugs	6,400.00
Peppers — Bell	73,896 — 30 lb. cartons	74,800.00
Chili	4,170 — 18 lb. lugs	37,500.00
Potatoes — Fall	865,500 — 100 lb. sacks	3,981,300.00
Spring	1,386,100 — 100 lb. sacks	6,570,100.00
Pumpkins	400 — tons	30,000.00
Radishes	412,300 — 25 lb. poly bags	865,200.00
Romaine	138,300 — 35 lb. cartons	444,000.00
Rutabaga	84,840 — 50 lb. cartons	174,100.00
Squash — Banana	4,800 — tons	408,000.00
Summer	486,104 — 20 lb. lugs	1,978,700.00
Tomatoes — Cannery	83,955 — tons	4,808,800.00
Table — Desert	16,940 — 20 lb. lugs	76,200.00
Table — Other	76,273 — 28 lb. lugs	228,800.00
Turnips	238,820 — 50 lb. cartons	581,300.00
TOTAL TRUCK CROPS		\$81,621,600.00

NURSERY STOCK PRODUCTION

Nursery Stock	Production	Valuation
Avocado Trees and Seedlings	4,781	\$ 18,100
Bulbs	8,401,400	506,300
Cacti — Succulents	2,499,107	178,700
Christmas Trees	30,000	72,700
Citrus — Trees	233,781	796,600
Seedlings	551,810	99,900
Miscellaneous	172,067	171,800
Cut Flowers (Dozens)	7,778	57,500
Miscellaneous	27,073	26,200
Ornamentals (Trees and Shrubs)	3,476,642	3,690,200
(Bedding and Turf)	2,000,128	150,500
(Fan Palms and Date Palms)	5,959	162,300
Vegetable Plants — Field and Container Grown	70,068	184,700
TOTAL NURSERY VALUATION		\$6,115,500

NOTE: VALUES ON ALL CROPS ARE F. O. B. — POINT OF SHIPMENT

POINT OF SHIPMENT

75-3

Yield	Valuation	Total Acreage
30 lb. crates	\$ 742,100.00	514
28 lb. crates	437,800.00	297
45 lb. crates	50,100.00	28
9 lb. flats	28,100.00	5
25 lb. cartons	169,700.00	149
50 lb. cartons	1,247,100.00	872
48 lb. cartons	12,392,400.00	5,302
48 lb. cartons	7,932,400.00	3,215
23 lb. cartons	117,500.00	143
45 lb. cartons	4,212,400.00	4,882
30 lb. cartons	209,700.00	285
28 lb. cartons	628,500.00	212
20 lb. lugs	730,100.00	212
35 lb. crates	30,000.00	30
tons	252,000.00	240
43 lb. cartons	11,476,400.00	8,157
22 lb. cartons	199,900.00	90
83 lb. crates	2,652,000.00	1,950
83 lb. crates	263,800.00	325
44 lb. crates	35,400.00	27
44 lb. crates	33,700.00	150
45 lb. crates	70,300.00	46
44 lb. crates	228,900.00	61
tons	816,000.00	1,200
tons	380,800.00	521
28 lb. lugs	1,602,500.00	1,161
18 lb. lugs	837,500.00	135
50 lb. sacks	2,227,500.00	535
tons	3,858,100.00	4,450
35 lb. cartons	6,693,700.00	1,769
20 lb. lugs	86,400.00	229
30 lb. cartons	794,800.00	245
18 lb. lugs	37,500.00	10
100 lb. sacks	3,981,300.00	2,950
100 lb. sacks	6,570,100.00	3,650
tons	30,000.00	40
25 lb. poly bags	865,200.00	807
35 lb. cartons	444,000.00	214
50 lb. cartons	174,100.00	280
tons	408,000.00	480
20 lb. lugs	1,978,700.00	512
tons	4,808,800.00	4,415
20 lb. lugs	76,200.00	28
28 lb. lugs	228,800.00	89
50 lb. cartons	581,300.00	615
	\$81,621,600.00	51,527

POULTRY PRODUCTION

Production	Valuation
4,781	\$ 18,100.00
8,401,400	506,300.00
2,499,107	178,700.00
30,000	72,700.00
233,781	796,600.00
551,810	99,900.00
172,067	171,800.00
7,778	57,500.00
27,073	26,200.00
3,476,642	3,690,200.00
2,000,128	150,500.00
5,959	162,300.00
70,068	184,700.00
	\$6,115,500.00

POINT OF SHIPMENT

FIELD CROPS (Including Seeds)

Yield	Valuation	Total Acreage
Alfalfa — Hay	278,616 — tons	\$16,490,800.00 42,513
Beans — Dry	15,606 — 100 lb. sacks	354,100.00 717
Straw	78 — tons	3,100.00 78
Beets — Sugar	132,500 — tons	3,842,500.00 5,300
Corn — Ensilage	44,530 — tons	741,800.00 1,690
Milo Maize	6,360 — tons	759,600.00 4,120
Cotton — Short Staple	31,120 — 500 lb. bales	7,792,600.00 14,400
Seed	12,511 — tons	1,372,600.00 14,400
Grain — Barley	50,961 — tons	5,573,700.00 27,114
Oats	3,465 — tons	474,700.00 4,430
Rye	510 — 100 lb. sacks	3,800.00 30
Wheat	115,616 — tons	14,207,700.00 51,650
Hay — Barley	5,152 — tons	319,400.00 1,288
Oats	36,606 — tons	1,991,700.00 12,222
Miscellaneous Seed	41,400 — lbs.	112,200.00 180
Straw, grain	700 — tons	21,000.00 700
Pasture — Permanent		3,853,900.00 16,809
Other		957,200.00 35,420
Safflower	254.5 — tons	72,000.00 211
Sudan	6,955 — tons	313,800.00 1,559
TOTAL FIELD AND SEED CROPS		\$59,258,200.00 234,831

RIVERSIDE COUNTY LIVESTOCK ESTIMATE

DAIRY CATTLE

	VALUATION
67,496 dairy cows	
114,868,420 gals. of milk	\$ 93,847,500.00

POULTRY

7,343,000 hens (year end count)	
144,047,000 dozen eggs	60,500,000.00
3,694,000 hens marketed	746,500.00
1,911,000 chicks and starter pullets	1,095,000.00
27,600 squab marketed	34,500.00

TURKEYS

650,000 turkeys marketed	4,397,000.00
Miscellaneous (Eggs and Poults)	2,628,000.00

HOGS

3,200 hogs marketed	322,900.00
---------------------	------------

SHEEP

55,460 lambs marketed	2,745,100.00
344 ewes marketed	15,100.00
232,600 lbs. of wool	162,800.00

BEEF

104,714 head marketed — 47,650,726 lbs. gain	19,592,400.00
19,000 dairy cows marketed	6,935,000.00
25,000 dairy calves marketed	625,000.00

RABBITS

860 does	
25,310 fryers marketed	40,400.00
1,328 roasters and stewing rabbits marketed	1,500.00
6,560 lbs. of hides	13,100.00

TOTAL LIVESTOCK ESTIMATE	\$193,701,800.00
--------------------------	------------------

NOTE: VALUES ON ALL CROPS ARE F. O. B. — POINT OF SHIPMENT

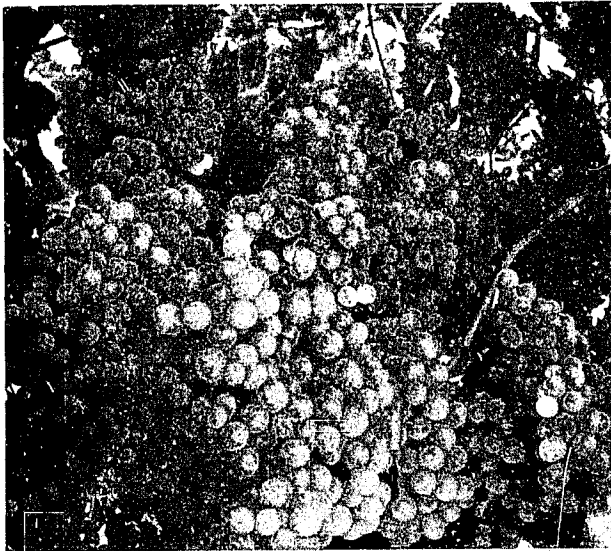

GRAPE CROP



CITRUS ORCHARD

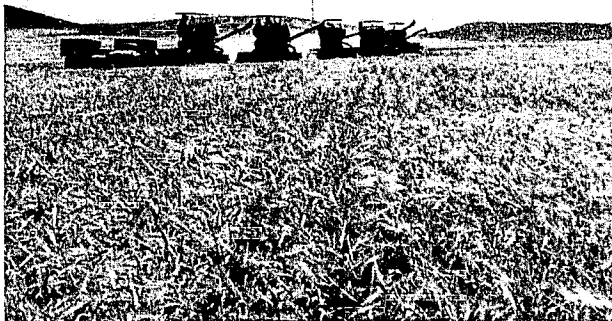

GRAIN HARVEST

Or

1974

1. Grapes — Table
2. Alfalfa
3. Cotton
4. Cereal Grains
5. Carrots
6. Grapefruit
7. Dates
8. Potatoes
9. Lemons
10. Valencias
11. Navels
12. Nursery
13. Onions, Green
14. Pasture, Permanent
15. Lettuce, Head
16. Corn, Sweet
17. Beets, Sugar
18. Tomatoes, Cannery
19. Tangerines
20. Melons, Cantaloupes
21. Onions, Dehydrator
22. Watermelons
23. Temples
24. Apiculture
25. Squash, Summer
26. Oat, Hay
27. Tangelos
28. Okra
29. Onions, Dry
30. Asparagus

Alessandro District

Coachella Valley

Palo Verde Valley

CROP

Orchard (Incl. Grapes)

Truck

Field

TOTAL ACREAGE

CROP

Orchard (Incl. Grapes) \$

Truck

Field

Nursery

Apiculture

TOTAL CROP VALUATION .. \$

LIVESTOCK ESTIMATE

NOTE: VALUES ON ALL CROP

MAJOR CROPS

One Million or More Returns

1974		1975	
1. Grapes — Table	\$25,527,000.00	1. Grapes — Table	\$29,008,400.00
2. Alfalfa	18,450,000.00	2. Grapefruit	20,840,800.00
3. Cotton	16,111,000.00	3. Carrots	20,324,800.00
4. Cereal Grains	12,577,000.00	4. Cereal Grains	20,259,900.00
5. Carrots	12,406,000.00	5. Alfalfa	16,490,800.00
6. Grapefruit	12,221,000.00	6. Navels	16,410,900.00
7. Dates	11,705,000.00	7. Valencias	14,723,900.00
8. Potatoes	10,949,000.00	8. Dates	13,420,700.00
9. Lemons	6,652,000.00	9. Lettuce, Head	11,476,400.00
10. Valencias	6,495,000.00	10. Lemons	11,234,200.00
11. Navels	6,102,000.00	11. Potatoes	10,551,400.00
12. Nursery	5,921,000.00	12. Cotton	9,165,200.00
13. Onions, Green	4,287,000.00	13. Onions, Green	6,693,700.00
14. Pasture, Permanent ..	4,087,000.00	14. Nursery	6,115,500.00
15. Lettuce, Head	3,896,000.00	15. Tomatoes, Cannery	4,808,800.00
16. Corn, Sweet	3,243,000.00	16. Corn, Sweet	4,442,100.00
17. Beets, Sugar	3,149,000.00	17. Onions, Dehydrator ..	3,858,100.00
18. Tomatoes, Cannery	3,098,000.00	18. Pasture, Permanent ..	3,853,900.00
19. Tangerines	2,688,000.00	19. Beets, Sugar	3,842,500.00
20. Melons, Cantaloupes ..	2,514,000.00	20. Tangerines	3,612,400.00
21. Onions, Dehydrator	2,291,000.00	21. Melons, Cantaloupes ..	2,915,800.00
22. Watermelons	2,180,000.00	22. Onions, Dry	2,227,500.00
23. Temples	1,592,000.00	23. Tangelos	1,443,700.00
24. Apiculture	1,566,000.00	24. Cabbage	1,247,100.00
25. Squash, Summer	1,434,000.00	25. Royal Mandarin	1,202,700.00
26. Oat, Hay	1,212,000.00	26. Hay, Oat	1,991,700.00
27. Tangelos	1,193,000.00	27. Squash, Summer	1,978,700.00
28. Okra	1,178,000.00	28. Apiculture	1,850,300.00
29. Onions, Dry	1,165,000.00	29. Watermelon	1,196,800.00
30. Asparagus	1,155,000.00		

INCOME — AGRICULTURAL CROPS

	1974	1975
Alessandro District	\$ 68,191,000.00	\$105,709,700.00
Coachella Valley	74,657,000.00	93,263,200.00
Palo Verd Valley	48,605,000.00	58,513,400.00

Recapitulation

ACREAGE STATISTICS

CROP	1971	1972	1973	1974	1975
Orchard (Incl. Grapes)	69,024	69,892	71,167	74,437	75,371
Truck	38,073	37,872	41,736	47,881	51,527
Field	236,262	217,197	235,318	231,161	234,831
TOTAL ACREAGE	343,359	324,961	348,221	353,479	361,729

CROP VALUATION F. O. B.

CROP	1971	1972	1973	1974	1975
Orchard (Incl. Grapes)	\$ 81,721,622	\$ 84,189,000	\$ 94,886,000	\$ 75,676,500	\$116,606,600
Truck	32,086,120	37,823,000	56,528,500	56,848,300	81,621,600
Field	24,665,718	25,432,000	44,597,600	58,927,300	59,258,200
Nursery	3,909,458	4,122,000	4,697,600	5,920,600	6,115,500
Apiculture	669,297	829,000	1,274,700	1,565,600	1,850,300
TOTAL CROP VALUATION ..	\$143,052,215	\$152,395,000	\$201,984,000	\$198,938,000	\$265,452,200
LIVESTOCK ESTIMATE	124,157,534	140,085,000	194,745,000	192,862,000	193,701,800

NOTE: VALUES ON ALL CROPS ARE F. O. B. — POINT OF SHIPMENT

Three vertical black bars of varying widths are positioned on the left side of the page. They are separated by white space and extend from near the top to near the bottom of the page.

1976

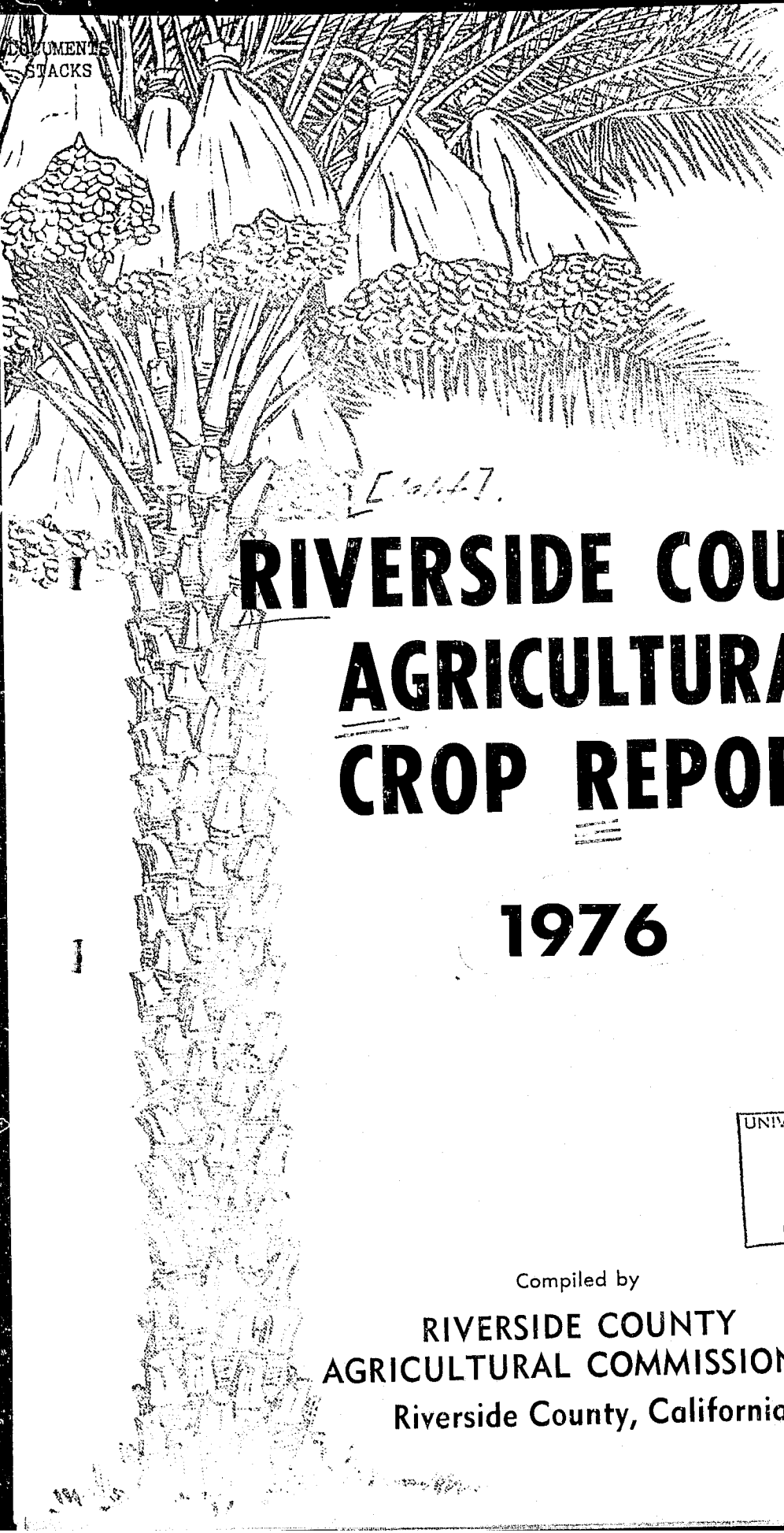

Return to
Govt. Documents
Dept. hv:
JAN 26 1977

JAN 28 1977

[1976]

RIVERSIDE COUNTY AGRICULTURAL CROP REPORT

Commissioner

1976

UNIVERSITY OF CALIFORNIA
DAVIS
ENTD
GOVT. DOCS. - LIBRARY

Compiled by
**RIVERSIDE COUNTY
AGRICULTURAL COMMISSIONER**
Riverside County, California

Mr. L. T. Wallace, Director
California Department of Agriculture
Riverside County Board of Supervisors
Gentlemen:

75-1

In compliance with the requirements of Section 2279 of the California Agricultural Code, I hereby submit the annual report of the acreage, production and valuation of the agricultural products of Riverside County for the year 1976.

The gross value of agricultural crops was \$276,930,200, an increase of \$11,478,200 from the previous year 1975. The value of livestock production was \$215,970,000 an increase of \$22,268,000 from 1975. The total value of farm products grown in Riverside County in 1976 amounted to \$492,900,200. This is a \$33,746,200 increase from the previous total of \$459,154,000 in 1975. The list of crops exceeding one million dollars in value totaled 32, three more than were recorded in 1975. Tangelos were dropped while eggplant, corn ensilage, avocados and Sudan were added.

The report for dates represents the 1975 production which was marketed in 1976.

It must be emphasized that this report reflects a gross return and in no way represents a measure of profit to the producer. Values on all crops are F. O. B. - Point of Shipment.

The valuable assistance of all those who have provided the information and records necessary for the compilation of this report is acknowledged and appreciated.

Respectfully submitted,

Robert M. Howie
Agricultural Commissioner

RIVERSIDE COUNTY Agricultural Acreage Statistics

CITRUS	Bearing Acreage	Non-Bearing	*Season's Planting	Total Acreage
Grapefruit — Desert	8,956	2,294	931	11,250
Summer	3,894	1,283	392	5,177
Lemons	7,218	1,552	209	8,770
Limes	46			46
Miscellaneous	151			151
Navels	10,776			10,776
Tangelos	597			597
Royal Mandarins	954	10	7	964
Tangerines	2,301	99	66	2,400
Valencias	8,844	10	8	8,854
TOTAL CITRUS	43,737	5,248	1,613	48,985
DECIDUOUS (Including Grapes)				
Almonds	16			16
Apples	20	3		23
Apricots	262	3		265
Avocados	1,232	2,482	487	3,714
Cherries	96	37	28	133
Dates	3,525	322	111	3,847
Figs	23	10	10	33
Grapes — Table	7,296	477	410	7,773
Wine	2,275	1,071	21	3,346
Nectarines	28	32	15	60
Olives	646	15	1	661
Peaches — Freestone, desert	126	29		155
Freestone, other	154	24	20	178
Pecans	32	4		36
Pistachio Nuts	1	62		63
Plums	69			69
Pomegranates	3			3
Walnuts	669			669
TOTAL DECIDUOUS	16,473	4,571	1,103	21,044
GRAND TOTAL	60,210	9,819	2,716	70,029

*Included in non-bearing acreage.

NOTE: VALUES ON ALL CROPS ARE F. O. B. — POINT OF SHIPMENT

ORCHARD CROPS — CITRUS

Grapefruit — Desert	4,039,365
Summer	2,032,678
Lemons	2,075,145
Limes	5,686
Miscellaneous	27,005
Navels	5,466,363
Royal Mandarins	622,308
Tangelos	302,704
Tangerines — Desert	999,305
Other	77,262
Valencias	3,851,449
By-Products — Grapefruit	4,695,439
Lemons	813,118
Limes	506
Miscellaneous	16,805
Navels	2,914,171
Royal Mandarins	284,946
Tangelos	161,928
Tangerines	274,532
Valencias	1,701,610

TOTAL CITRUS

DECIDUOUS

Apples	5,800
Apricots — Fresh	1,100
Avocados	198,001
Cherries	4,185
Dates	18,513
— By-Products	6,670
Grapes — Table	
Thompson (Desert)....	1,599,226
Beauty Seedless (Desert)	52,401
Cardinal (Desert)	288,269
Exotic (Desert)....	51,706
Perlette (Desert)....	1,756,281
Other (Desert)....	146,438
Alcohol (By-Products)..	238
Raisins (By-Products)..	475
Grapes — Wine	6,830
Miscellaneous	2,256
Nectarines	7,500
Olives	35
Peaches — Freestone (Desert)....	25,740
Freestone (Other)....	27,000
Plums	6,000
Walnuts	182
TOTAL DECIDUOUS	

GRAND TOTAL - ORCHARD CROPS

APIARY PRODUCTION

Colonies	Lbs. Per Colo
82,860	17.21
Production	
All Honey	1,426,296 lbs.
Beeswax	29,713 lbs.
Pollination	1,500 colo
Queens	3,925
Nuclei	7,000
Total Riverside County Apiary Production Valuation	
Fees collected for Pollination by	
Riverside Beekeepers	42,696 colo

TOTAL APIARY PRODUCTION VALUATION

NOTE: VALUES ON ALL CROPS ARE F. O. B. —

NOTE: VALUES ON ALL CROPS ARE F. O. B. - POINT OF SHIPMENT

RIVERSIDE COUNTY 75-2

Annual Production Statistics

CROPS	YIELD	VALUATION
Asparagus	4,039,365 — 32 lb. cartons	\$ 9,905,834.00
Beans - Green - Desert	2,032,678 — 33.5 lb. cartons	7,439,601.00
Berries - Strawberry	2,075,145 — 38 lb. cartons	14,163,219.00
Broccoli	5,686 — 40 lb. cartons	43,922.00
Cabbage	27,005 — 37.5 lb. cartons	85,240.00
Carrots — Desert	5,466,363 — 37.5 lb. cartons	18,804,289.00
Other	622,008 — 37.5 lb. cartons	1,984,206.00
Cauliflower	302,704 — 30 lb. cartons	787,252.00
Corn — Desert	999,805 — 25 lb. cartons	2,935,616.00
Other	77,262 — 25 lb. cartons	240,285.00
Cucumbers - Miscellaneous	3,851,449 — 37.5 lb. cartons	13,539,693.00
Eggplant	4,695,439 — 32 lb. cartons	1,822,943.00
Endive	813,118 — 38 lb. cartons	630,979.00
Lettuce — Head	506 — 40 lb. cartons	810.00
Loose Leaf	16,805 — 37.5 lb. cartons	8,469.00
Melons — Cantaloupes - Desert	2,914,171 — 37.5 lb. cartons	757,684.00
Other	284,946 — 37.5 lb. cartons	72,608.00
Cantaloupes - Other	161,928 — 30 lb. cartons	42,018.00
Crenshaws	374,532 — 2 lb. cartons	65,158.00
Honeydew	1,701,610 — 37.5 lb. cartons	1,071,469.00
Miscellaneous		\$74,401,295.00
Watermelons - Desert..		
Watermelons - Other..		
Miscellaneous Vegetables		
Okra		
Onions — Dry		
Dehydrator		
Green		
Parsley		
Parsnips		
Peas — China		
Peppers — Bell		
Chili		
Potatoes — Fall		
Spring		
Sweet		
Pumpkins		
Radishes		
Romaine		
Rutabaga		
Squash — Banana		
Summer		
Tomatoes — Cannery		
Table - Desert		
Table - Other		
Turnips		

TRUCK CROPS	Yield	Value
Asparagus	31,482 — 30 lb. crates	\$ 472.2
Beans - Green - Desert	125,760 — 28 lb. crates	633.8
Berries - Strawberry	6,000 — 9 lb. flats	22.5
Broccoli	83,720 — 25 lb. cartons	305.5
Cabbage	523,385 — 50 lb. cartons	1,643.9
Carrots — Desert	2,924,668 — 48 lb. cartons	9,183.4
Other	1,956,250 — 48 lb. cartons	7,335.9
Cauliflower	163 — 23 lb. cartons	140.7
Corn — Desert	1,369,270 — 45 lb. cartons	5,682.4
Other	28,750 — 30 lb. cartons	115.0
Cucumbers - Miscellaneous	36,292 — 28 lb. cartons	105.1
Eggplant	345,421 — 20 lb. lugs	1,296.0
Endive	10,500 — 35 lb. crates	31.5
Lettuce — Head	5,275,698 — 43 lb. cartons	16,522.9
Loose Leaf	31,980 — 22 lb. crates	129.1
Melons — Cantaloupes - Desert	468,000 — 83 lb. crates	3,276.0
Cantaloupes - Other	58,520 — 83 lb. crates	359.1
Crenshaws	23,142 — 44 lb. crates	105.4
Honeydew	15,500 — 45 lb. crates	46.0
Miscellaneous	300 — 44 lb. crates	6
Watermelons - Desert..	1,300 — tons	720.8
Watermelons - Other..	8,800 — tons	704.0
Miscellaneous Vegetables	79,896 — 28 lb. lugs	618.0
Okra	157,500 — 18 lb. lugs	630.0
Onions — Dry	612,668 — 50 lb. sacks	1,834.4
Dehydrator	70,000 — tons	3,675.0
Green	792,366 — 35 lb. cartons	2,376.9
Parsley	10,626 — 15 lb. cartons	38.2
Parsnips	316,350 — 25 lb. bags	819.3
Peas — China	11,704 — 20 lb. lugs	152.1
Peppers — Bell	24,757 — 30 lb. cartons	142.0
Chili	28,608 — 18 lb. lugs	188.1
Potatoes — Fall	825,000 — 100 lb. sacks	4,562.2
Spring	1,369,200 — 100 lb. sacks	3,532.5
Sweet	6,840 — 40 lb. cartons	25.8
Pumpkins	358 — tons	26.2
Radishes	269,875 — 25 lb. poly bags	745.2
Romaine	141,592 — 35 lb. cartons	430.7
Rutabaga	31,785 — 50 lb. cartons	147.6
Squash — Banana	4,360 — tons	364.0
Summer	331,550 — 20 lb. lugs	1,595.4
Tomatoes — Cannery	33,272 — tons	1,830.1
Table - Desert	22,875 — 20 lb. lugs	102.9
Table - Other	24,360 — 28 lb. lugs	94.4
Turnips	185,464 — 50 lb. cartons	695.4
TOTAL TRUCK CROPS		\$73,460.0

NURSERY STOCK PRODUCTION

Nursery Stock	Production
Avocado Trees and Seedlings	7,030
Bulbs	8,003,791
Cacti — Succulents	2,128,815
Christmas Trees	11,795
Citrus — Trees	274,379
Seedlings	201,420
Miscellaneous	129,747
Cut Flowers (Dozens)	8,037
Deciduous Fruit Trees and Vines	36,232
Miscellaneous	85,964
Ornamentals — (Trees and Shrubs)	7,032,901
Bedding and Turf	733,588
Fan Palms and Date Palms	6,041
Vegetable Plants Field and Container Grown	54,587
TOTAL NURSERY VALUATION	

BEEHIVE PRODUCTION (Estimated)		
Lbs. Per Colony	Rate	Lbs. of Honey
17.21		1,426,296
Production	Rate	Valuation
1,426,296 lbs.	\$.41	\$584,781.00
29,713 lbs.	1.15	34,169.00
1,500 colonies	5.00	7,500.00
13,925	2.00	27,850.00
7,000	6.00	42,000.00
Production Valuation		\$696,300.00
by 42,696 colonies	10.50	448,308.00
TOTAL VALUATION		\$1,144,600.00

CROPS ARE F. O. B. — POINT OF SHIPMENT

NOTE: VALUES ON ALL CROPS ARE F. O. B. — POINT OF SHIPMENT

OF SHIPMENT

75.3

	Valuation	Total Acreage
lb. crates	\$ 472,230.00	297
lb. crates	633,830.00	524
lb. flats	22,500.00	4
lb. cartons	305,578.00	182
lb. cartons	1,643,945.00	1,007
lb. cartons	9,183,458.00	6,442
lb. cartons	7,335,937.00	3,130
lb. cartons	140,761.00	163
lb. cartons	5,682,471.00	6,310
lb. cartons	115,000.00	115
lb. cartons	105,103.00	260
lb. lugs	1,296,055.00	202
lb. crates	31,500.00	14
lb. cartons	16,522,975.00	9,628
lb. crates	129,199.00	74
lb. crates	3,276,000.00	2,600
lb. crates	359,198.00	262
lb. crates	105,447.00	142
lb. crates	46,000.00	31
lb. crates	600.00	2
tons	720,885.00	771
tons	704,000.00	1,100
lb. lugs	618,057.00	414
lb. lugs	630,000.00	150
lb. sacks	1,834,459.00	826
tons	3,675,000.00	4,000
lb. cartons	2,376,993.00	952
lb. cartons	38,254.00	14
lb. bags	819,375.00	495
lb. lugs	152,152.00	38
lb. cartons	142,076.00	166
lb. lugs	188,199.00	155
lb. sacks	4,562,250.00	3,000
lb. sacks	3,532,536.00	4,088
lb. cartons	25,808.00	72
tons	26,200.00	31
lb. poly bags	745,225.00	1,004
lb. cartons	430,796.00	411
lb. cartons	147,600.00	135
tons	364,000.00	480
lb. lugs	1,595,438.00	583
tons	1,830,102.00	1,600
lb. lugs	102,938.00	61
lb. lugs	94,440.00	40
lb. cartons	695,490.00	388
	\$73,460,060.00	52,363

PRODUCTION

Production	Valuation
7,030	\$ 29,300.00
8,003,791	487,000.00
2,128,815	185,300.00
11,795	112,000.00
274,379	1,009,000.00
201,420	40,300.00
129,747	132,400.00
8,037	92,800.00
36,232	4,965.00
85,964	87,200.00
7,032,901	3,943,400.00
733,588	71,400.00
6,041	159,500.00
54,587	158,800.00
	\$6,513,400.00

— POINT OF SHIPMENT

FIELD CROPS (Including Seeds)

	Yield	Valuation	Total Acreage
Alfalfa — Hay	299,525 —	tons \$21,577,921.00	41,934
Seed	37,500 —	lbs. 45,000.00	150
Beans — Dry	31,840 —	100 lb. sacks 812,136.00	1,360
Beets — Sugar	92,812 —	tons 2,036,852.00	3,485
Corn — Ensilage	61,775 —	tons 1,217,300.00	2,675
Milo Maize	4,453 —	tons 403,398.00	2,923
Cotton — Short Staple	49,442 —	500 lb. bales 15,435,248.00	22,722
Seed	19,849 —	tons 2,155,148.00	
Grain — Barley	20,867 —	tons 2,269,982.00	27,318
Oats	705 —	tons 126,022.00	1,886
Rye	330 —	100 lb. sacks 2,145.00	30
Wheat	98,194 —	tons 11,215,340.00	54,331
Hay - Barley	6,447 —	tons 461,675.00	1,868
Hay - Oats	27,313 —	tons 1,898,354.00	11,000
Hay - Wheat	400 —	tons 22,000.00	160
Miscellaneous Seed	51,250 —	lbs. 94,625.00	145
Pasture — Permanent	17,110 —	acres 3,971,000.00	17,110
Pasture — Other	34,000 —	acres 840,000.00	34,000
Sudan	23,273 —	tons 1,133,871.00	4,946
TOTAL FIELD AND SEED CROPS		\$65,718,017.00	228,043

RIVERSIDE COUNTY LIVESTOCK ESTIMATE

	VALUATION
DAIRY CATTLE	
72,206 dairy cows	
121,823,495 gals. of milk	\$102,777,600.00
POULTRY	
7,852,000 hens (year end count)	
146,885,000 dozen eggs	72,708,000.00
3,647,000 hens marketed	1,397,000.00
1,203,500 chicks, starter pullets, and squabs	837,200.00
TURKEYS	
400,000 turkeys marketed	2,204,000.00
Miscellaneous (Eggs and poultts)	2,834,000.00
HOGS	
4,070 hogs marketed	401,200.00
SHEEP	
44,540 lambs marketed	2,572,800.00
2,060 ewes marketed	39,300.00
330,100 lbs. of wool	293,100.00
BEEF	
101,875 head marketed - 55,024,124 lbs. gain	21,601,200.00
20,700 dairy cows marketed	7,824,600.00
27,000 dairy calves marketed	405,000.00
RABBITS	
1,100 does	
29,600 fryers marketed	58,800.00
1,500 roasters and stewing rabbits marketed	1,700.00
7,485 lbs. of hides	14,700.00
TOTAL LIVESTOCK ESTIMATE	\$215,970,200.00

NOTE: VALUES ON ALL CROPS ARE F.O.B. - POINT OF SHIPMENT



GRAPE HARVEST

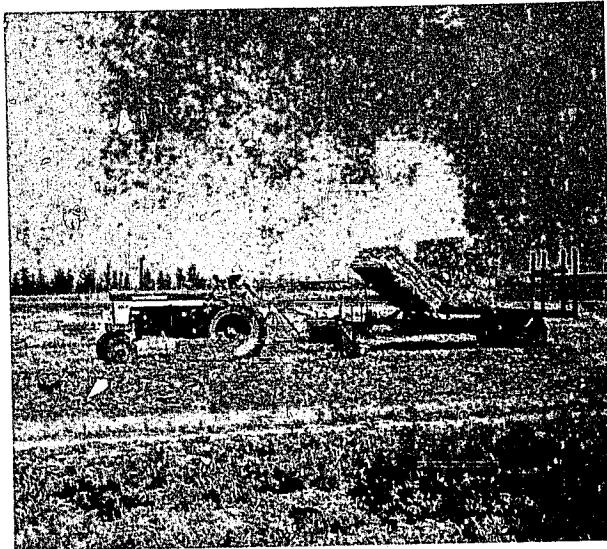

ALFALFA HARVEST



LETTUCE HARVEST

1975

1. Grapes --- Table
2. Grapefruit
3. Carrots
4. Cereal Grains
5. Alfalfa
6. Navels
7. Valencias
8. Dates
9. Lettuce, Head
10. Lemons
11. Potatoes
12. Cotton
13. Onions, Green
14. Nursery
15. Tomatoes, Cannery
16. Corn, Sweet
17. Onions, Dehydrato
18. Pasture, Permanent
19. Beets, Sugar
20. Tangerines
21. Melons, Cantaloupe
22. Onions, Dry
23. Tangelos
24. Cabbage
25. Royal Mandarins
26. Hay, Oat
27. Squash, Summer
28. Apiculture
29. Watermelons

Alessandro District

Coachella Valley

Palo Verde Valley

CROP

Orchard (Incl. Grapes)

Truck

Field

TOTAL ACREAGE

CROP

Orchard (Incl. Grapes)

Truck

Field

Nursery

Apiculture

TOTAL CROP VALUATION

LIVESTOCK ESTIMATE

NOTE: VALUES ON ALL C

MAJOR CROPS

One Million or More Returns

1975		1976	
1. Grapes — Table	\$29,008,400.00	1. Grapes — Table	\$34,795,600.00
2. Grapefruit	22,840,800.00	2. Alfalfa	21,623,900.00
3. Carrots	20,324,800.00	3. Navels	19,562,000.00
4. Cereal Grains	20,259,900.00	4. Grapefruit	19,168,400.00
5. Alfalfa	16,490,800.00	5. Cotton	17,590,400.00
6. Navels	16,410,900.00	6. Dates	16,916,000.00
7. Valencias	14,723,900.00	7. Lettuce, Head	16,523,000.00
8. Dates	13,420,700.00	8. Carrots	16,519,000.00
9. Lettuce, Head	11,476,400.00	9. Lemons	14,794,200.00
10. Lemons	11,234,200.00	10. Valencias	14,611,200.00
11. Potatoes	10,551,400.00	11. Cereal Grains	13,613,500.00
12. Cotton	9,165,200.00	12. Potatoes	8,094,800.00
13. Onions, Green	6,693,700.00	13. Nursery	6,513,400.00
14. Nursery	6,115,500.00	14. Corn, Sweet	5,797,500.00
15. Tomatoes, Cannery ..	4,808,800.00	15. Pasture, Permanent ..	3,971,000.00
16. Corn, Sweet	4,442,100.00	16. Onions, Dehydrator ..	3,675,000.00
17. Onions, Dehydrator....	3,858,100.00	17. Melons, Cantaloupe ..	3,635,200.00
18. Pasture, Permanent....	3,853,900.00	18. Tangerines	3,241,100.00
19. Beets, Sugar	3,842,500.00	19. Avocados	2,696,100.00
20. Tangerines	3,612,400.00	20. Onions, Green	2,377,000.00
21. Melons, Cantaloupe ..	2,915,800.00	21. Royal Mandarins	2,056,800.00
22. Onions, Dry	2,227,500.00	22. Beets, Sugar	2,036,900.00
23. Tangelos	1,443,700.00	23. Hay, Oats	1,898,400.00
24. Cabbage	1,247,100.00	24. Onions, Dry	1,834,500.00
25. Royal Mandarins	1,202,700.00	25. Tomatoes, Cannery ..	1,830,100.00
26. Hay, Oat	1,991,700.00	26. Cabbage	1,643,900.00
27. Squash, Summer	1,978,700.00	27. Squash, Summer	1,595,400.00
28. Apiculture	1,850,300.00	28. Watermelons	1,424,900.00
29. Watermelons	1,196,800.00	29. Eggplant	1,296,100.00
		30. Corn, Ensilage	1,217,300.00
		31. Sudan	1,133,900.00
		32. Apiculture	1,144,600.00

INCOME — AGRICULTURAL CROPS

	1975	1976
Alessandro District	\$105,709,700.00	\$ 94,694,261.00
Coachella Valley	93,263,200.00	103,884,545.00
Palo Verde Valley	58,513,400.00	70,693,510.00

Recapitulation

ACREAGE STATISTICS

CROP	1972	1973	1974	1975	1976
Orchard (Incl. Grapes)	69,892	71,167	74,437	75,371	70,029
Truck	37,872	41,736	47,881	51,527	52,363
Field	217,197	235,318	231,161	234,831	228,043
TOTAL ACREAGE	324,961	348,221	353,479	361,729	350,435

CROP VALUATION F.O.B.

CROP	1972	1973	1974	1975	1976
Orchard (Incl. Grapes)	\$ 84,189,000	\$ 94,886,000	\$ 75,676,500	\$116,606,600	\$130,094,200
Truck	37,823,000	56,528,500	56,848,300	81,621,600	73,460,000
Field	25,432,000	44,597,600	58,927,300	59,258,200	65,718,000
Nursery	4,122,000	4,697,600	5,920,600	6,115,500	6,513,400
Apiculture	829,000	1,274,700	1,565,600	1,850,300	1,144,600
TOTAL CROP VALUATION ..	\$152,525,000	\$201,984,000	\$198,938,000	\$265,452,200	\$276,930,200
LIVESTOCK ESTIMATE	140,085,000	194,745,000	192,862,000	193,701,800	215,970,200

NOTE: VALUES ON ALL CROPS ARE F.O.B. — POINT OF SHIPMENT