



AgEcon SEARCH
RESEARCH IN AGRICULTURAL & APPLIED ECONOMICS

The World's Largest Open Access Agricultural & Applied Economics Digital Library

This document is discoverable and free to researchers across the globe due to the work of AgEcon Search.

Help ensure our sustainability.

Give to AgEcon Search

AgEcon Search
<http://ageconsearch.umn.edu>
aesearch@umn.edu

*Papers downloaded from **AgEcon Search** may be used for non-commercial purposes and personal study only. No other use, including posting to another Internet site, is permitted without permission from the copyright owner (not AgEcon Search), or as allowed under the provisions of Fair Use, U.S. Copyright Act, Title 17 U.S.C.*

California Department of Food and Agriculture

Agricultural Commissioners' Crop Reports

Nevada County

1974-1981

California County Agricultural Commissioners' Reports from the California Department of Food and Agriculture. This collection consists of annual crop and livestock data from each of the 58 California Counties. The collection covers 1915-1981; digitization of the rest of the collection is forthcoming.

This digitization project was funded by the Giannini Foundation of Agricultural Economics,
<http://giannini.ucop.edu/> .

The work was completed by the staff of the Giannini Foundation Library, University of California, Berkeley, <http://are.berkeley.edu/library/> . **Please contact the Library to consult the originals.**

Three vertical black bars of varying widths are positioned on the left side of the page. They are solid black and run from near the top to near the bottom of the page.

1974

1974

NEVADA COUNTY

ANNUAL CROP

AND LIVESTOCK REPORT



Nevada County Department of Agriculture

VETERANS MEMORIAL BUILDING

255 SOUTH AUBURN STREET

GRASS VALLEY, CALIFORNIA

Nevada County Department of Agriculture

255 South Auburn Street
Grass Valley, California - 95945

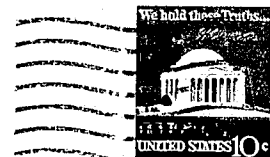

Documents Department
University of California Library
Davis, CA 95616

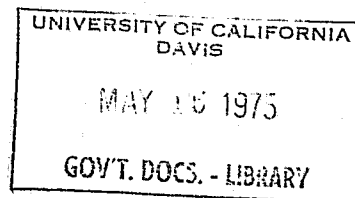

Luther T. Wallace, Jr., Director
California Department of Food and Agriculture

The Honorable Board of Supervisors
Nevada County

Thomas L. Turner, Chairman
Ralph Buchanan William F. Curran
Mike McKee Eric Rood

Gentlemen:

In compliance with the provision of Section 2279 of the California Agricultural Code, I am pleased to submit the Nevada County Crop and Livestock Report for the year 1974.

All figures of production and value represent only those commodities that were sold. Production for home use is not included in this report.

This report represents gross value and not net income to producers.

Respectfully submitted,

John W. Phillips
John W. Phillips
Agricultural Commissioner

SUMMARY

	<u>1973</u>	<u>1974</u>
FRUIT AND NUT CROPS	\$ 200,000	\$ 179,700
LIVESTOCK	1,135,000	1,088,300
POULTRY	456,000	455,700
LIVESTOCK AND POULTRY PRODUCTS	58,000	73,800
FIELD CROPS AND NURSERY PRODUCTS	<u>767,000</u>	<u>660,800</u>
TOTALS	\$2,616,000	\$2,458,300

AGRICULTURAL INCOME - 1967 - 1974

1974	\$2,458,300
1973	2,616,000
1972	2,081,000
1971	2,312,000
1970	2,460,000
1969	2,457,900
1968	2,386,970
1967	1,990,190

FRUIT, NUT AND VEGETABLE CROPS...

Crop	Year	Bearing Acreage	Per Acre	Total	Unit	Per Unit	Total
APPLES (ALL)	1974	132	3.64	481	Ton	\$210.00	\$101,000
	1973	113	7.50	849	Ton	182.00	154,600
Fresh Market	1974			375	Ton	232.00	87,000
	1973			536	Ton	230.00	123,300
Processing	1974			106	Ton	132.00	14,000
	1973			313	Ton	100.00	31,300
MISC. FRUIT, NUT AND VEGETABLES	1974	(Peaches, Pears, Plums, Walnuts Bushberries and Vegetables)					78,700
	1973						45,800
TOTAL FRUIT, NUT AND VEGETABLE CROPS -						1974	\$179,700
						1973	\$200,400

PRODUCTION FRESH MARKET APPLES IN BUSHELS

1967	11,550 Bushels	1971	20,250 Bushels
1968	26,550 Bushels	1972	9,380 Bushels
1969	29,300 Bushels	1973	26,800 Bushels
1970	17,300 Bushels	1974	18,600 Bushels

FIELD CROPS...

Crop	Year	Acreage	Unit	Per Unit	Total
PASTURE Irrigated	1974	6,170	Acre	\$62.50	\$385,000
	1973	7,600	Acre	62.50	470,000
Rangeland	1974	130,000	Acre	1.75	227,500
	1973	130,000	Acre	1.75	227,500
Other Field Crops	1974	-	-	-	9,800
	1973	-	-	-	-
TOTAL FIELD CROPS - 1974					\$622,300
1973					\$697,500

NURSERY PRODUCTS...

Item	Year	Total
CHRISTMAS TREES)	1974	\$ 38,500
CUT FLOWERS)		
NURSERY STOCK)	1973	\$ 69,500

LIVESTOCK AND POULTRY...

Item	Year	Head	Liveweight	Unit	Per Unit	Total
CATTLE & CALVES						
Slaughter Steers	1974	3,254	16,078	cwt	\$47.89	\$ 770,000
and Heifers 1/	1973	4,460	15,940	cwt	49.56	790,000
Slaughter Cows	1974	940	10,340	cwt	26.77	276,800
2/	1973	820	9,020	cwt	32.92	297,000
SHEEP & LAMBS	1974	1,115	1,193	cwt	34.80	41,500
	1973	1,600	1,524	cwt	31.16	47,500
POULTRY						
Starter Pullets,	1974	-	-	-	-	455,700
Fryers, Pheasants	1973	-	-	-	-	456,000
TOTAL LIVESTOCK AND POULTRY -				1974		\$1,544,000
				1973		\$1,590,500

LIVESTOCK AND POULTRY PRODUCTS...

Item	Year	Total
MILK, EGGS, WOOL,)	1974	\$ 73,800
HONEY & APIARY)		
PRODUCTS)	1973	\$ 58,000

JANUARY 1, 1975 INVENTORIES OF LIVESTOCK (in number of head)

	January 1, 1974	January 1, 1975
CATTLE AND CALVES (all)	6,000	6,200
Milk cows 2 years and over	100	100
SHEEP AND LAMBS (all)	2,400	1,400

- 1/ Includes stockers and dairy calves
2/ Includes dairy cows

1975

DOCUMENTS
STACKS

LIBRARY USE ONLY

1975

1975

California

NEVADA COUNTY

Department of Agriculture

ANNUAL CROP

AND LIVESTOCK REPORT



Return to
Govt. Documents
Branch

Nevada County Department of Agriculture

VETERANS MEMORIAL BUILDING

255 SOUTH AUBURN STREET

GRASS VALLEY, CALIFORNIA

FEB 28 1975

Nevada County Department of Agriculture

255 South Auburn Street
Grass Valley, California - 95945



Documents Dept.
University of Calif. Library
Davis, Ca. 95616

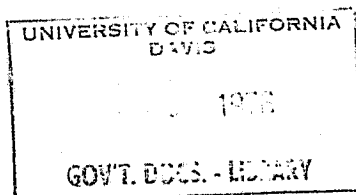

Luther T. Wallace, Jr., Director
California Department of Agriculture

The Honorable Board of Supervisors
Nevada County

William F. Curran, Chairman
Ralph Buchanan Eric Rood
Mike McKee Robert Wilder

Gentlemen:

In compliance with the provision of Section 2279 of the California Agricultural Code, I am pleased to submit the Nevada County Crop and Livestock Report for the year 1975.

Only those Agricultural products that were sold by the producers are shown and does not include production for home use. Information necessary to compile this report is obtained by personal contact of producers in Nevada County.

Please remember that these figures show gross income only.

Respectfully submitted,

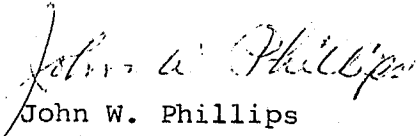
John W. Phillips
Agricultural Commissioner

SUMMARY

	<u>1974</u>	<u>1975</u>
FRUIT AND NUT CROPS	\$ 179,700	\$ 206,400
LIVESTOCK	1,088,300	966,200
POULTRY	455,700	564,000
LIVESTOCK AND POULTRY PRODUCTS	73,800	108,300
FIELD CROPS AND NURSERY PRODUCTS	<u>660,800</u>	<u>1,006,300</u>
TOTALS	\$2,458,300	\$2,851,200

<u>AGRICULTURAL INCOME -</u>	<u>1968 - 1975</u>
1975	\$2,851,200
1974	2,458,300
1973	2,616,000
1972	2,081,000
1971	2,312,000
1970	2,460,000
1969	2,457,900
1968	2,386,970

FRUIT, NUT AND VEGETABLE CROPS...

Crop	Year	Bearing Acreage	Per Acre	Total	Unit	Per Unit	Total
APPLES (ALL)	1975	101	9.15	924	Ton	\$194.00	\$179,700
	1974	132	3.64	481	Ton	210.00	101,000
Fresh Market	1975			654	Ton	250.00	163,500
	1974			375	Ton	232.00	87,000
Processing	1975			270	Ton	60.00	16,200
	1974			106	Ton	132.00	14,000
MISC. FRUIT, NUT AND VEGETABLES	1975	(Peaches, Pears, Plums, Walnuts					26,700
	1974	Bushberries and Vegetables)					78,700

TOTAL FRUIT, NUT AND VEGETABLE CROPS - 1975 \$206,400

1974 \$179,700

PRODUCTION FRESH MARKET APPLES IN BUSHEL

1968	26,550 Bushels	1972	9,380 Bushels
1969	29,300 Bushels	1973	26,800 Bushels
1970	17,300 Bushels	1974	18,600 Bushels
1971	20,250 Bushels	1975	32,700 Bushels

FIELD CROPS...

Crop	Year	Acreage	Unit	Per Unit	Total
PASTURE Irrigated	1975	8,540	Acre	\$75.00	\$640,500
	1974	6,170	Acre	62.50	385,000
Rangeland	1975	130,000	Acre	2.50	325,000
	1974	130,000	Acre	1.75	227,500
Other Field Crops	1975	-	-	-	28,400
TOTAL FIELD CROPS - 1975					\$993,900
1974					\$622,300

NURSERY PRODUCTS...

Item	Year	Total
CHRISTMAS TREES)	1975	\$ 12,400
CUT FLOWERS)		
NURSERY STOCK)	1974	\$ 38,500

LIVESTOCK AND POULTRY...

Item	Year	Head	Liveweight	Unit	Per Unit	Total
CATTLE & CALVES						
Slaughter Steers	1975	3,330	16,650	cwt	\$41.22	\$ 586,300
and Heifers <u>1/</u>	1974	3,254	16,078	cwt	47.09	770,000
Slaughter Cows	1975	956	10,516	cwt	21.58	226,900
<u>2/</u>	1974	940	10,340	cwt	26.77	276,800
SHEEP & LAMBS	1975	2,215	1,321	cwt	37.91	50,100
	1974	1,115	1,193	cwt	34.80	41,500
HOGS	1975	-	-	-	-	2,900
POULTRY						
Starter Pullets,	1975	-	-	-	-	564,000
Fryers, Pheasants	1974	-	-	-	-	455,700
TOTAL LIVESTOCK AND POULTRY -						1975
						\$1,530,200
						1974
						\$1,544,000

LIVESTOCK, POULTRY AND APIARY PRODUCTS...

Item	Year	Total
MILK, EGGS, WOOL,)	1975	\$ 108,300
HONEY & APIARY)		
PRODUCTS)	1974	\$ 73,800

JANUARY 1, 1976 INVENTORIES OF LIVESTOCK (in number of head)

	January 1, 1975	January 1, 1976
CATTLE AND CALVES (all)	6,200	6,600
Milk cows 2 years and over	100	100
SHEEP AND LAMBS (all)	1,400	1,500
HOGS		100

1/ Includes stockers and dairy calves

2/ Includes dairy cows

1976

1976

LIBRARY USE ONLY

1976

Calif.
NEVADA COUNTY

Agricultural Commissioner

ANNUAL CROP

AND LIVESTOCK REPORT

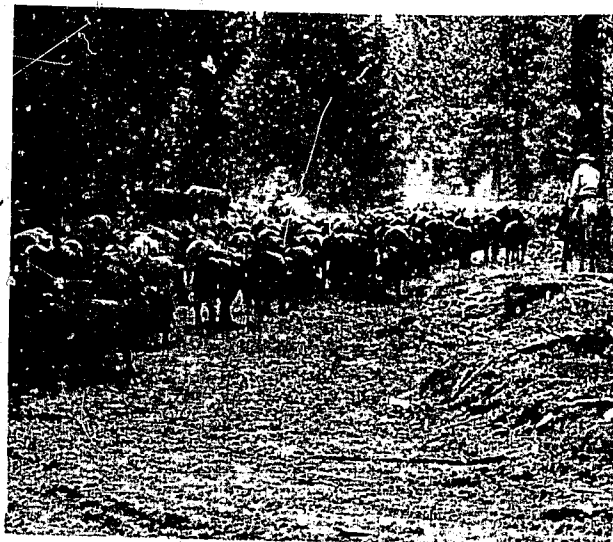

Nevada County Department of Agriculture

VETERANS MEMORIAL BUILDING

255 SOUTH AUBURN STREET

GRASS VALLEY, CALIFORNIA

Nevada County Department of Agriculture

255 South Auburn Street
Grass Valley, California - 95945



Documents Dept.
University of Calif. Library
Davis, Ca. 95616

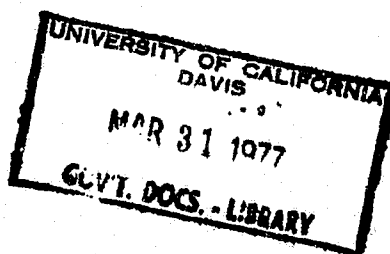

James G. Youde, Acting Director
California Department of Agriculture

The Honorable Board of Supervisors
County of Nevada

Eric Rood, Chairman

Mike McKee
Robert Wilder

Francis Covert
Dennis Ruryada

Gentlemen:

Section 2279 of the California Agricultural Code requires the Agricultural Commissioner to compile a report of acreage, production and value of agriculture in the county.

The values represented in this report are gross values. All production, handling and other cost must be subtracted in order to arrive at net income. Information necessary to compile this report was obtained by Mr. Eric Gunderson, Senior Agricultural Inspector, through personal contact with producers.

Respectfully submitted,

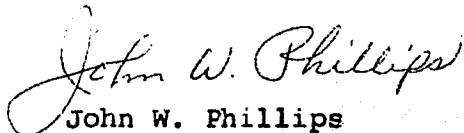
John W. Phillips
Agricultural Commissioner

SUMMARY

	<u>1975</u>	<u>1976</u>
FRUIT AND NUT CROPS	\$ 206,400	\$ 185,400
LIVESTOCK	966,200	1,093,400
POULTRY	564,000	822,000
LIVESTOCK AND POULTRY PRODUCTS	108,300	148,000
FIELD CROPS AND NURSERY PRODUCTS	<u>1,006,300</u>	<u>1,013,700</u>
TOTALS	\$2,851,200	\$3,262,500

AGRICULTURAL INCOME - 1969 - 1976

1976	\$3,262,500
1975	2,851,200
1974	2,458,300
1973	2,616,000
1972	2,081,000
1971	2,312,000
1970	2,460,000
1969	2,457,900

FRUIT, NUT AND VEGETABLE CROPS....

Crop	Year	Bearing Acreage	Per Acre	Total	Unit	Per Unit	Total
APPLES (ALL)	1976	101	6.00	607	Ton	\$235.00	\$ 142,800
	1975	101	9.15	924	Ton	194.00	179,700
FRESH MARKET	1976			398	Ton	300.00	119,400
	1975			654	Ton	250.00	163,500
PROCESSING	1976			209	Ton	112.00	23,400
	1975			270	Ton	60.00	16,200
MISC. FRUIT, NUT AND VEGETABLES	1976	(Peaches, Pears, Plums, Walnuts					42,600
	1975	Bushberries and Vegetables)					26,700
TOTAL FRUIT, NUT AND VEGETABLE CROPS -						1976	\$ 185,400
						1975	\$ 206,400

PRODUCTION FRESH MARKET APPLES IN BUSHEL

1969	29,300	Bushels	1973	26,800	Bushels
1970	17,300	Bushels	1974	18,600	Bushels
1971	20,250	Bushels	1975	32,700	Bushels
1972	9,380	Bushels	1976	19,900	Bushels

FIELD CROPS....

Crop	Year	Acreage	Unit	Per Unit	Total
PASTURE IRRIGATED	1976	9,000	Acre	\$75.00	\$ 675,000
	1975	8,540	Acre	75.00	640,500
RANGELAND	1976	130,000	Acre	2.50	325,000
	1975	130,000	Acre	2.50	325,000
TOTAL FIELD CROPS - 1976					\$1,000,000
1975					\$ 993,900

NURSERY PRODUCTS....

Item	Year	Total
CHRISTMAS TREES)	1976	\$ 13,700
CUT FLOWERS)		
NURSERY STOCK)	1975	\$ 12,400

LIVESTOCK AND POULTRY....

Item	Year	Head	Liveweight	Unit	Per Unit	Total
CATTLE & CALVES						
Slaughter Steers	1976	3,691	18,458	cwt	\$38.10	\$ 703,200
and Heifers <u>1/</u>	1975	3,330	16,650	cwt	41.22	686,300
Slaughter Cows	1976	1,134	12,474	cwt	25.20	314,300
<u>2/</u>	1975	956	10,516	cwt	21.58	226,900
SHEEP & LAMBS						
	1976	1,598	1,738	cwt	47.10	71,500
	1975	1,215	1,321	cwt	37.91	50,100
HOGS						
	1976	-	-	-	-	4,400
	1975	-	-	-	-	2,900
POULTRY						
Starter Pullets,	1976	-	-	-	-	822,000
Fryers, Pheasants	1975	-	-	-	-	564,000
TOTAL LIVESTOCK AND POULTRY -						
						1976 \$1,915,400
						1975 \$1,530,200

LIVESTOCK, POULTRY AND APIARY PRODUCTS....

Item	Year	Total
MILK, EGGS, WOOL,)	1976	\$ 148,000
HONEY & APIARY)		
PRODUCTS)	1975	\$ 108,300

JANUARY 1, 1977 INVENTORIES OF LIVESTOCK (in number of head)

	January 1, 1976	January 1, 1977
CATTLE AND CALVES (all.)	6,600	6,400
Milk cows 2 years and over	100	None
SHEEP AND LAMBS (all)	1,500	900
HOGS	100	100

- 1/ Includes stockers and dairy calves
2/ Includes dairy cows

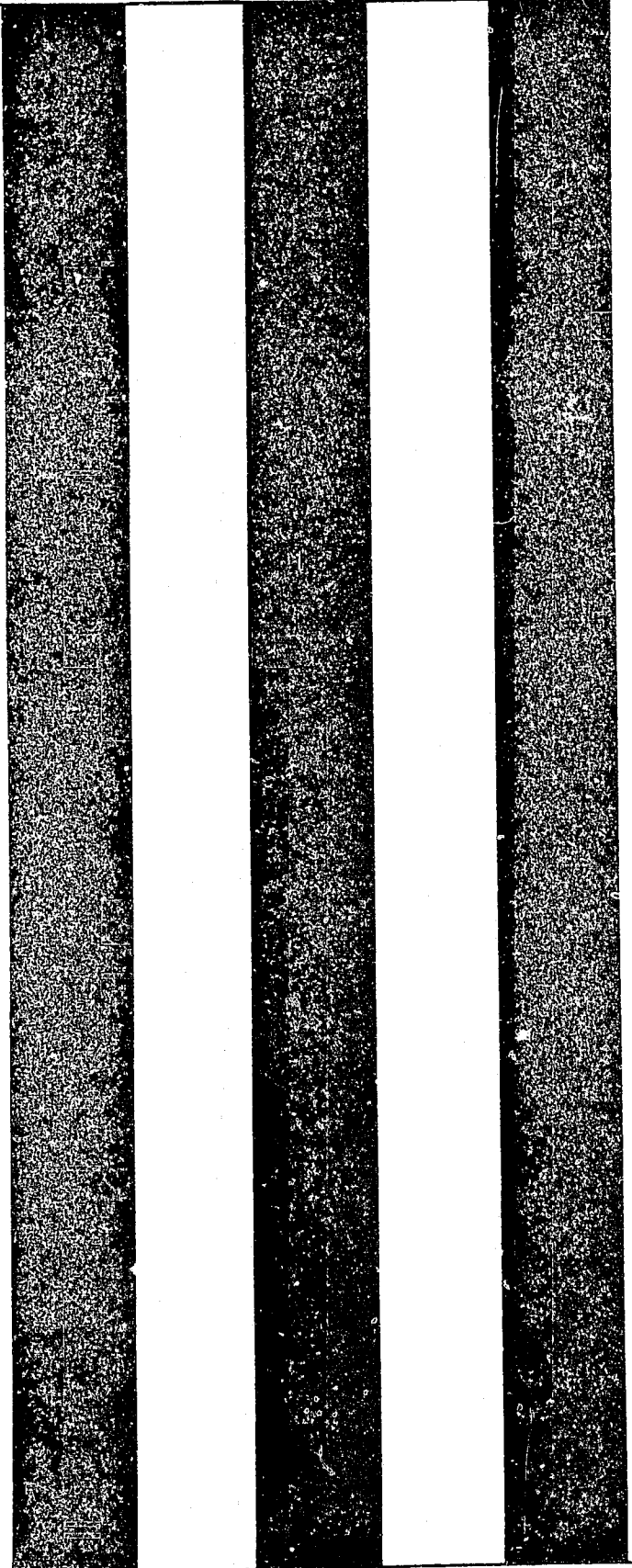
Three vertical black bars of varying widths are positioned on the left side of the page. The bars are solid black and extend from near the top to near the bottom of the page.

1977

NEVADA COUNTY

ANNUAL CROP AND LIVESTOCK REPORT



Nevada County Department of Agriculture

VETERANS MEMORIAL BUILDING

255 SOUTH AUBURN STREET

GRASS VALLEY, CALIFORNIA

Nevada County Department of Agriculture

255 South Auburn Street
Grass Valley, California - 95945

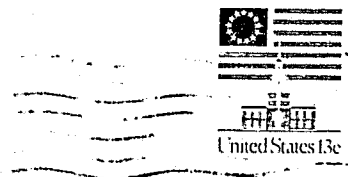

Documents Dept.
University of Calif. Library
Davis, Ca. 95616

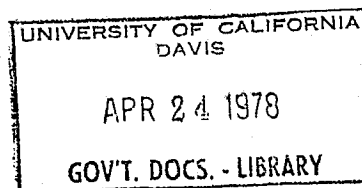
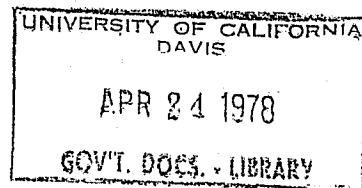

Richard E. Rominger, Director
California Department of Agriculture

The Honorable Board of Supervisors
County of Nevada

Robert Wilder, Chairman

Mike McKee
Eric Rood

Francis Covert
Dennis Hunyada

Gentlemen:

Section 2279 of the California Agricultural Code requires the Agricultural Commissioner to compile a report of acreage, production and value of agriculture in the county.

The values represented in this report are gross values. All production, handling and other cost must be subtracted in order to arrive at net income. Information necessary to compile this report was obtained by Mr. Eric Gunderson, Senior Agricultural Inspector, through personal contact with producers.

Respectfully submitted,

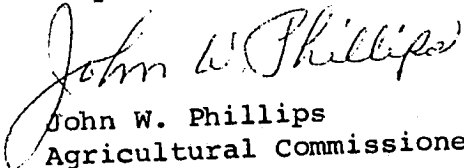
John W. Phillips
Agricultural Commissioner

SUMMARY

	<u>1976</u>	<u>1977</u>
FRUIT AND NUT CROPS	\$ 185,400	\$ 185,900
LIVESTOCK	1,093,400	1,073,300
POULTRY	822,000	839,200
LIVESTOCK AND POULTRY PRODUCTS	148,000	87,600
FIELD CROPS AND NURSERY PRODUCTS	<u>1,013,700</u>	<u>988,500</u>
TOTALS	\$ 3,262,500	\$ 3,174,500

<u>AGRICULTURAL INCOME - 1970 - 1977</u>	
1977	\$3,174,500
1976	3,262,500
1975	2,851,200
1974	2,458,300
1973	2,616,000
1972	2,081,000
1971	2,312,000
1970	2,460,000

FRUIT, NUT AND VEGETABLE CROPS.....

Crop	Year	Bearing Acreage	Per Acre	Total	Unit	Per Unit	Total
APPLES (ALL)	1977	75	7.13	535	Ton	\$245.00	\$ 131,100
	1976	101	6.00	607	Ton	235.00	142,800
FRESH MARKET	1977			352	Ton	300.00	105,600
	1976			398	Ton	300.00	119,400
PROCESSING	1977			183	Ton	139.00	25,500
	1976			209	Ton	112.00	23,400
MISC. FRUIT, NUT AND VEGETABLES	1977	(Peaches, Pears, Plums, Walnuts					54,800
	1976	Bushberries and Vegetables)					42,600
TOTAL FRUIT, NUT AND VEGETABLE CROPS -						1977	\$ 185,900
						1976	\$ 185,400

PRODUCTION FRESH MARKET APPLES IN BUSHEL

1970	17,300	Bushels	1974	18,600	Bushels
1971	20,250	Bushels	1975	32,700	Bushels
1972	9,380	Bushels	1976	19,900	Bushels
1973	26,800	Bushels	1977	17,600	Bushels

FIELD CROPS.....

Crop	Year	Acreage	Unit	Per Unit	Total
PASTURE IRRIGATED	1977	8,600	Acre	\$75.00	\$ 645,000
	1976	9,000	Acre	75.00	675,000
RANGELAND	1977	130,000	Acre	2.50	325,000
	1976	130,000	Acre	2.50	325,000
TOTAL FIELD CROPS - 1977					\$ 970,000
1976					\$1,000,000

NURSERY PRODUCTS.....

Item	Year	Total
CHRISTMAS TREES)	1977	\$ 18,500
CUT FLOWERS)		
NURSERY STOCK)	1976	\$ 13,700

LIVESTOCK AND POULTRY....

Item	Year	Head	Liveweight	Unit	Per Unit	Total
CATTLE & CALVES						
Slaughter Steers	1977	3,507	17,535	cwt	\$38.90	\$ 682,100
and Heifers	1976	3,691	18,458	cwt	38.10	703,200
Slaughter Cows	1977	1,078	11,858	cwt	24.70	292,900
	1976	1,134	12,474	cwt	25.20	314,300
SHEEP & LAMBS	1977	2,301	2,191	cwt	42.47	93,100
	1976	1,598	1,738	cwt	41.13	71,500
HOGS	1977	-	-	-	-	5,200
	1976	-	-	-	-	4,500
POULTRY						
Starter Pullets,	1977	-	-	-	-	839,200
Fryers, Pheasants	1976	-	-	-	-	822,000
TOTAL LIVESTOCK AND POULTRY						- 1977 \$ 1,912,500
						1976 \$ 1,915,400

LIVESTOCK, POULTRY AND APIARY PRODUCTS....

Item	Year	Total
MILK, EGGS, WOOL,)	1977	\$ 87,000
HONEY & APIARY)		
PRODUCTS)	1976	\$ 148,000

JANUARY 1, 1978 INVENTORIES OF LIVESTOCK
(in number of head)

	January 1, 1977	January 1, 1978
CATTLE AND CALVES (all)	6,400	6,100
Milk cows 2 years and over	None	None
SHEEP AND LAMBS (all)	900	1,300
HOGS	100	100

Three vertical black bars of varying widths are positioned on the left side of the page. They appear to be part of a scanning artifact or a placeholder.

1978

DOCUMENT
STP 45

1978

NEVADA COUNTY

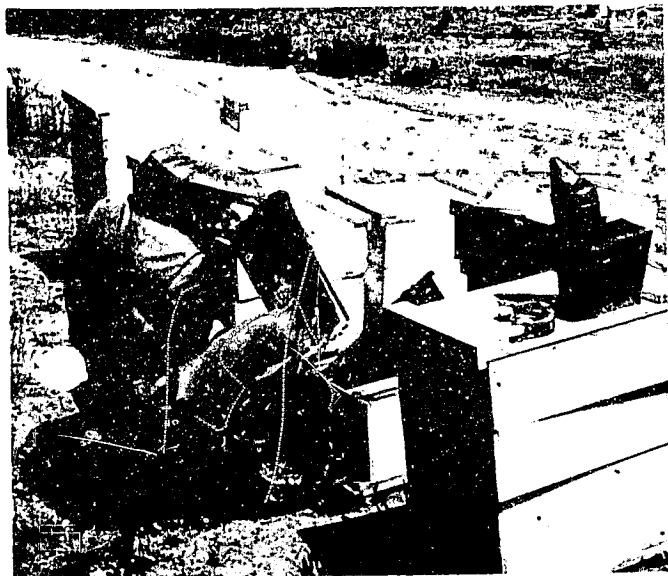

AGRICULTURAL REPORT

Nevada County Department of Agriculture

255 South Auburn Street
Grass Valley, California - 95945

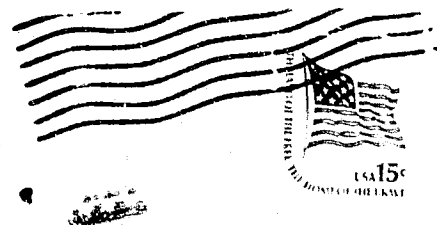

Documents Department
University of California
Davis, CA 95616

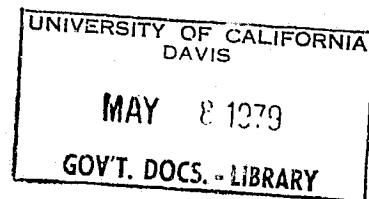

Richard E. Rominger, Director
California Department of Agriculture

The Honorable Board of Supervisors
County of Nevada

Dennis Hunyada, Chairman

Karsten Hansen
Eric Rood

Francis Covert
Robert Wilder

Gentlemen:

As required by Section 2279 of the California Food and Agricultural Code, I submit the Nevada County Crop and Livestock Report for 1978.

The total value of \$4,415,300 represents an increase of 1¼ million dollars over 1977. Most of this increase is due to higher cattle prices.

The values given in this report are gross income figures and do not indicate net returns.

I wish to thank Eric Gunderson who compiled this report and all the people who supplied the information necessary to prepare this report.

Respectfully submitted,

John V. Taylor
Agricultural Commissioner

SUMMARY

	<u>1977</u>	<u>1978</u>
FRUIT, NUT & VEGETABLE CROPS	\$ 185,900	\$ 177,300
FIELD CROPS & NURSERY PRODUCTS	988,500	1,110,300
LIVESTOCK	1,073,300	1,844,400
POULTRY	839,200	1,259,600
FISH, EGGS, WOOL, HONEY & APIARY PRODUCTS	87,600	23,700

AGRICULTURAL INCOME - 1971 - 1978

1978	\$4,415,300
1977	3,174,500
1976	3,262,500
1975	2,851,200
1974	2,458,300
1973	2,616,000
1972	2,081,000
1971	2,312,000

FRUIT, NUT AND VEGETABLE CROPS

Crop	Year	Bearing Acreage	Per Acre	Total	Unit	Per Unit	Total
APPLES (ALL)	1978	83	3.70	307	Ton	\$330.00	\$101,300
	1977	75	7.13	535	Ton	245.00	131,100
FRESH MARKET	1978			247	Ton	375.00	92,600
	1977			352	Ton	300.00	105,600
PROCESSING	1978			60	Ton	145.00	8,700
	1977			183	Ton	139.00	25,500
MISC. FRUIT, NUT AND VEGETABLES	1978	(Peaches, Pears, Plums, Walnuts, Grapes,					76,000
	1977	Bushberries and Vegetables)					54,800
TOTAL FRUIT, NUT AND VEGETABLE CROPS -						1978	\$177,300
						1977	\$185,900

PRODUCTION FRESH MARKET APPLES IN BUSHELS

1971	20,250	Bushels	1975	32,700	Bushels
1972	9,380	Bushels	1976	19,900	Bushels
1973	26,800	Bushels	1977	17,600	Bushels
1974	18,600	Bushels	1978	12,350	Bushels

FIELD CROPS

Crop	Year	Acreage	Unit	Per Unit	Total
PASTURE	1978	8,300	Acre	\$85.00	\$705,500
	1977	8,600	Acre	75.00	645,000
RANGELAND	1978	130,000	Acre	2.75	357,700
	1977	130,000	Acre	2.50	325,000
TOTAL FIELD CROPS -				1978	\$1,063,200
				1977	970,000

NURSERY PRODUCTS

Item	Year	Total
CHRISTMAS TREES	1978	\$ 47,100
AND NURSERY STOCK	1977	18,500

LIVESTOCK, POULTRY AND APIARY

Item	Year	Head	Liveweight	Unit	Per Unit	Total
CATTLE & CALVES						
Slaughter Steers and Heifers	1978	3,217	16,145	cwt	\$51.50	\$ 831,500
	1977	3,507	17,535	cwt	38.90	682,100
Slaughter Cows	1978	2,259	24,851	cwt	37.10	922,000
	1977	1,078	11,858	cwt	24.70	292,900
SHEEP & LAMBS	1978	1,619	1,531	cwt	53.10	81,300
	1977	2,301	2,191	cwt	42.47	93,100
HOGS	1978	3,200	-	each	30.00	9,600
	1977	-	-	-	-	5,200
POULTRY						
Starter Pullets	1978	-	-	-	-	1,259,600
	1977	-	-	-	-	839,200
FISH, EGGS, WOOL,	1978	-	-	-	-	23,700
HONEY & APIARY	1977	-	-	-	-	87,600
PRODUCTS						
TOTAL LIVESTOCK, POULTRY AND APIARY -					1978	\$3,127,700
					1977	2,000,100

JANUARY 1, 1979 INVENTORIES OF LIVESTOCK (in number of head)

	January 1, 1978	January 1, 1979
BEEF COWS	5,400*	4,800
SHEEP AND LAMBS (all)	1,300	1,400
HOGS	100	200
REGISTERED BEE COLONIES		1,604

*REVISED

A series of vertical black and white stripes, alternating in width, running from the top to the bottom of the page. The stripes are slightly irregular and show some texture.

1979

DOCUMENTS
STACKS

1979

LIBRARY USE ONLY

1179

NEVADA COUNTY

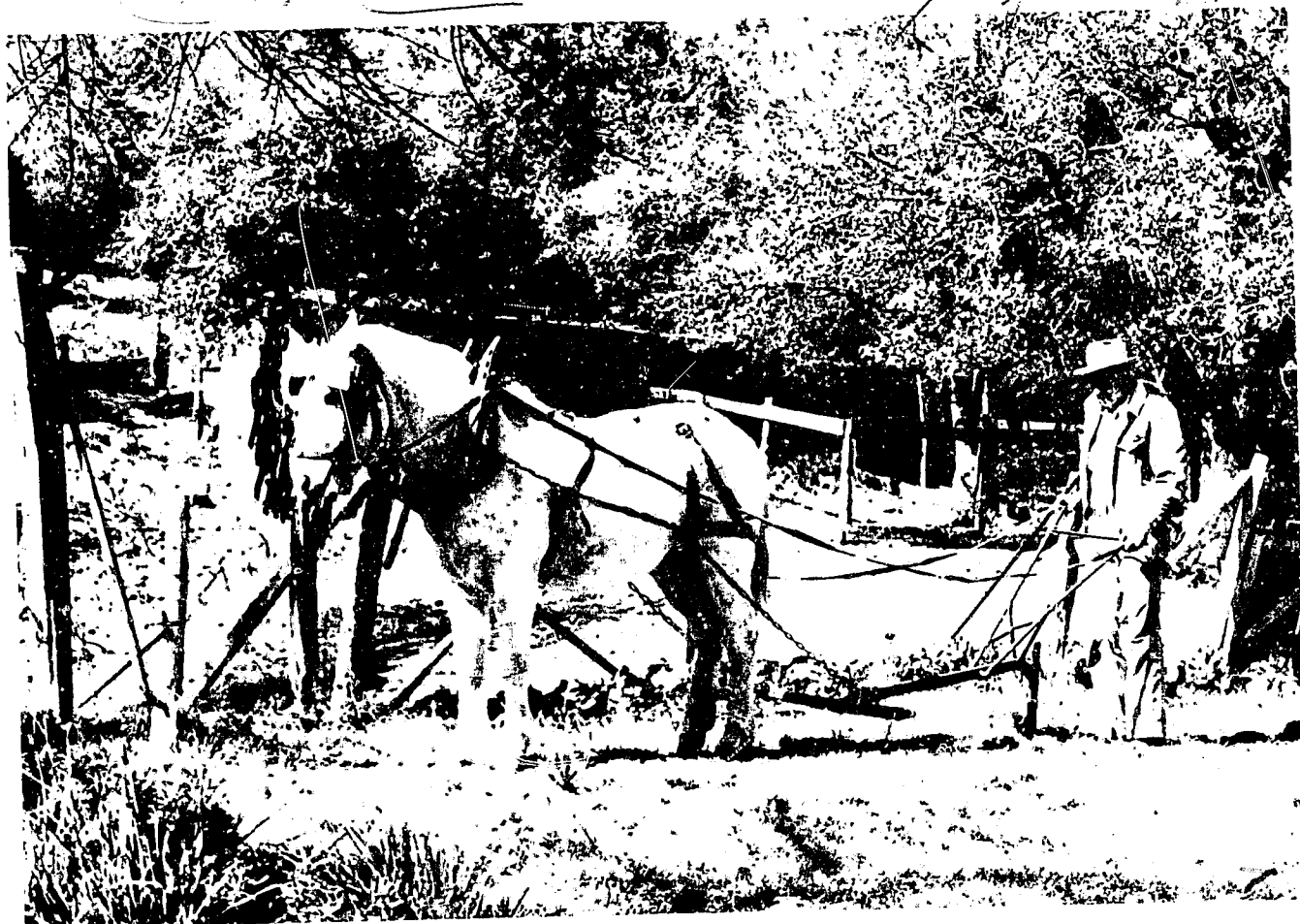

AGRICULTURAL REPORT

Nevada County Department of Agriculture

255 South Auburn Street
Grass Valley, California - 95945

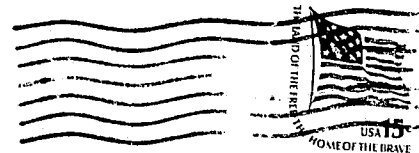

Gov. Docs

Elizabeth Boardman
Collection Develop. Libr.
Agric. & Biol. Sciences
University of California
Davis, CA 95616

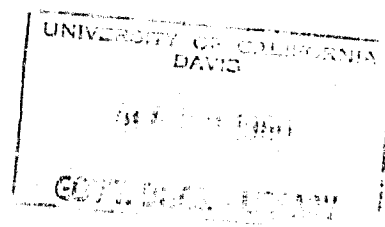

Richard E. Rominger, Director
California Department of Agriculture

The Honorable Board of Supervisors
County of Nevada

Francis Covert, Chairman

Karsten Hansen
Eric Rood

Dennis Hunyada
Robert Wilder

Gentlemen:

As required by Section 2279 of the California Food and Agricultural Code, I submit the Nevada County Crop and Livestock Report for 1979.

The total gross income of \$4,437,800 shows a slight decrease from 1978. The highlight of 1979 was the heavy crop of top quality apples.

The values given in this report are gross income figures and do not indicate net returns.

I wish to thank Eric Gunderson who compiled this report and all the people who supplied the information necessary to prepare this report.

Respectfully submitted,

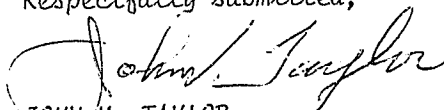
JOHN V. TAYLOR
Agricultural Commissioner

SUMMARY

	<u>1978</u>	<u>1979</u>
FRUIT, NUT & VEGETABLE CROPS	\$ 177,300	\$ 311,100
FIELD CROPS & NURSERY PRODUCTS	1,110,300	1,164,700
LIVESTOCK	1,930,800 *	1,784,400
POULTRY	1,259,600	1,132,800
FISH, EGGS, WOOL, HONEY & APIARY PRODUCTS	23,700	44,800

AGRICULTURAL INCOME - 1972 - 1979

1979	\$4,437,800
1978	4,501,700*
1977	3,174,500
1976	3,262,500
1975	2,851,200
1974	2,458,300
1973	2,616,000
1972	2,081,000

*Revised

FRUIT, NUT AND VEGETABLE CROPS

Crop	Year	Bearing Acreage	Per Acre	Total	Unit	Per Unit	Total
APPLES (A11)	1979	83	9.04	750	Ton	\$300.00	\$225,000
	1978	83	3.70	307	Ton	330.00	101,300
FRESH MARKET	1979			567	Ton	350.00	198,500
	1978			247	Ton	375.00	92,600
PROCESSING	1979			183	Ton	145.00	26,500
	1978			60	Ton	145.00	8,700
MISC. FRUIT, NUT AND VEGETABLES	1979	(Peaches, Pears, Plums, Walnuts, Grapes,					86,100
	1978	Bushberries and Vegetables)					76,000
TOTAL FRUIT, NUT AND VEGETABLE CROPS - -						1979	\$311,100
						1978	177,300

PRODUCTION FRESH MARKET APPLES IN BUSHELS

1972	9,380 Bushels	1976	19,900 Bushels
1973	26,800 Bushels	1977	17,600 Bushels
1974	18,600 Bushels	1978	12,350 Bushels
1975	32,700 Bushels	1979	28,370 Bushels

FIELD CROPS

Crop	Year	Acreage	Unit	Per Unit	Total
PASTURE	1979	8,300	Acre	\$85.00	\$ 705,500
	1978	8,300	Acre	85.00	705,500
RANGELAND	1979	120,000	Acre	3.00	360,000
	1978	130,000	Acre	2.75	357,700
TOTAL FIELD CROPS - - -					
					1979
					\$1,065,500
					1978
					1,063,200

NURSERY PRODUCTS

Item	Year	Total
CHRISTMAS TREES AND NURSERY STOCK	1979	\$ 99,200
	1978	47,100

LIVESTOCK, POULTRY AND APIARY

Item	Year	Head	Liveweight	Unit	Per Unit	Total
CATTLE & CALVES						
Slaughter Steers and Heifers	1979	3,094	15,470	cwt	\$ 69.10	\$1,069,000
	1978	3,217	16,145	cwt	51.50	831,500
Slaughter Cows	1979	920	10,128	cwt	49.80	504,400
	1978	2,259	24,851	cwt	37.10	922,000
SHEEP & LAMBS	1979	1,800	1,957	cwt	58.78	115,000
	1978	1,619	1,531	cwt	53.10	81,300
HOGS	1979	3,200	-	-	-	96,000
	1978	-	-	-	-	96,000
POULTRY						
Starter Pullets	1979	-	-	-	-	\$1,132,800
	1978	-	-	-	-	1,259,600
FISH, EGGS, WOOL, HONEY & APIARY PRODUCTS	1979	-	-	-	-	44,800
	1978	-	-	-	-	23,700
TOTAL LIVESTOCK, POULTRY AND APIARY					- -	1979
						1978
						\$2,940,000
						3,214,100*

JANUARY 1, 1980 INVENTORIES OF LIVESTOCK (in number of head)

	January 1, 1979	January 1, 1980
BEEF COWS	4,800	4,600
SHEEP & LAMBS (all)	1,400	1,800
HOGS	200	200
REGISTERED BEE COLONIES	1,604	527

*REVISED

Three vertical black bars of varying widths are positioned on the left side of the page. The bars are solid black and extend from near the top to near the bottom of the page.

1980

1980

LIBRARY USE ONLY

NEVADA COUNTY



AGRICULTURAL REPORT

Nevada County Department of Agriculture

255 South Auburn Street
Grass Valley, California 95945

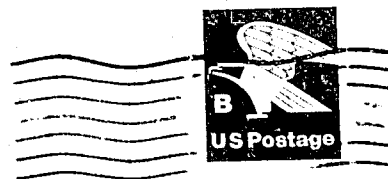

University of California
Government Documents
University Library
Davis, CA 95616

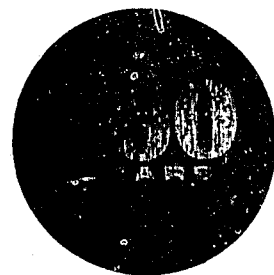

Richard E. Rominger, Director
California Department of Agriculture

The Honorable Board of Supervisors
County of Nevada

Karsten Hansen, Chairman

Ilse Barnhart
Eric Rood

Pat Sutton
Robert Wilder

In accordance with the provisions of Section 2279 of the California Food and Agricultural Code, I am pleased to submit the 1980 Crop Report for Nevada County.

These figures show only gross values and do not reflect cost of production nor net income of the grower.

I wish to thank everyone that supplied the information that made this report possible. A special thanks to Eric Gunderson of my staff who compiled this report.

Respectfully submitted,

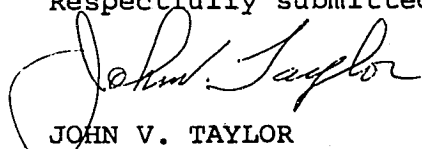

JOHN V. TAYLOR
Agricultural Commissioner

SUMMARY

	<u>1979</u>	<u>1980</u>
FRUIT, NUT & VEGETABLE CROPS	\$ 311,100	\$ 259,750
FIELD CROPS & NURSERY PRODUCTS	1,164,700	1,350,000
LIVESTOCK	1,784,400	1,923,500
POULTRY	1,132,800	1,458,000
FISH, EGGS, WOOL, HONEY & APIARY PRODUCTS	44,800	24,000

AGRICULTURAL INCOME - 1973 - 1980

1980	\$5,015,250
1979	4,437,800
1978	4,501,700
1977	3,174,500
1976	3,262,500
1975	2,851,200
1974	2,458,300
1973	2,616,000

FRUIT, NUT AND VEGETABLE CROPS

Crop	Year	Bearing Acreage	Per Acre	Total	Unit	Per Unit	Total
APPLES (ALL)	1980	83	5.52	458	Ton	\$315.00	\$144,150
	1979	83	9.04	750	Ton	300.00	225,000
FRESH MARKET	1980			338	Ton	375.00	126,750
	1979			567	Ton	350.00	198,500
PROCESSING	1980			120	Ton	145.00	17,400
	1979			183	Ton	145.00	26,500
MISC. FRUIT, NUT AND VEGETABLES	1980	(Peaches, Pears, Plums, Walnuts,					115,600
	1979	Grapes, Bushberries and Vegetables)					86,100
TOTAL FRUIT, NUT AND VEGETABLE CROPS --						1980	259,750
						1979	311,100

PRODUCTION FRESH MARKET APPLES IN BUSHELS

1973	26,800 Bushels	1977	17,600 Bushels
1974	18,600 Bushels	1978	12,350 Bushels
1975	32,700 Bushels	1979	28,370 Bushels
1976	19,900 Bushels	1980	16,900 Bushels

FIELD CROPS

Crop	Year	Acreage	Unit	Per Unit	Total
PASTURE	1980	8,300	Acre	\$90.00	\$747,000
	1979	8,300	Acre	85.00	705,500
RANGELAND	1980	120,000	Acre	3.25	390,000
	1979	120,000	Acre	3.00	360,000
TOTAL FIELD CROPS - - -				1980	\$1,137,000
				1979	1,065,500

NURSERY PRODUCTS

Item	Year	Total
CHRISTMAS TREES AND NURSERY STOCK	1980	\$ 213,000
	1979	99,200

LIVESTOCK, POULTRY AND APIARY

Item	Year	Head	Liveweight	Unit	Per Unit	Total
CATTLE & CALVES						
Slaughter Steers and Heifers	1980	3,618	18,090	cwt	\$ 67.50	\$1,221,000
	1979	3,094	15,470	cw	69.10	1,069,000
Slaughter Cows	1980	1,080	11,880	cwt	46.21	549,000
	1979	920	10,128	cwt	49.80	504,400
SHEEP & LAMBS	1980	1,900	2,066	cwt	54.94	113,500
	1979	1,800	1,957	cwt	58.78	115,000
HOGS	1980	965	-	-	-	40,000
	1979	3,200	-	-	-	96,000
POULTRY						
Starter Pullets	1980	-	-	-	-	1,458,000
	1979	-	-	-	-	1,132,800
FISH, EGGS, WOOL, HONEY & APIARY PRODUCTS	1980	-	-	-	-	24,000
	1979	-	-	-	-	44,800
TOTAL LIVESTOCK, POULTRY AND APIARY					1980	3,405,500
					1979	2,940,000

JANUARY 1, 1981 INVENTORIES OF LIVESTOCK (in number of head)

	January 1, 1980	January 1, 1981
BEEF COWS	4,600	5,400
SHEEP & LAMBS (all)	1,800	1,900
HOGS	200	200
REGISTERED BEE COLONIES	527	616
HORSES	5,000	5,000

1981

1981

NEVADA COUNTY

LIBRARY USE ONLY

Report



AGRICULTURAL REPORT

Nevada County Department of Agriculture

255 South Auburn Street
Grass Valley, California - 95945



University of California
Government Documents
University Library
Davis, CA 95616

Richard E. Rominger, Director
California Department of Agriculture

The Honorable Board of Supervisors
County of Nevada

Eric Rood, Chairman

Ilse Barnhart
Karsten Hansen

Pat Sutton
Robert Wilder

In accordance with the provisions of Section 2279 of the California Food and Agricultural Code, I am pleased to submit the 1981 Crop and Livestock Report for Nevada County.

This report, for the first time, shows the value of timber. The 1981 value for Nevada County was up 3.8 million dollars over 1981. This large increase is due to 2.5 million from timber sales and a 1.3 million increase in poultry sales.

These figures show only gross values and do not reflect cost of production nor net income of the grower.

I wish to thank everyone that supplied the information that made this report possible. A special thanks to Eric Gunderson of my staff who compiled this report.

Respectfully submitted,

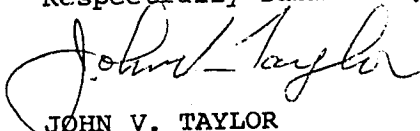

JOHN V. TAYLOR
Agricultural Commissioner

SUMMARY

	<u>1980</u>	<u>1981</u>
FRUIT, NUT & VEGETABLE CROPS	\$ 259,750	\$ 306,000
FIELD CROPS & NURSERY PRODUCTS	1,350,000	1,659,000
TIMBER PRODUCTS	-	2,557,300
LIVESTOCK	1,923,500	2,032,400
POULTRY	1,458,000	2,272,000
FISH, EGGS, WOOL, HONEY & APIARY PRODUCTS	24,000	17,400

AGRICULTURAL INCOME - 1974 - 1981

1981	\$8,844,100
1980	5,015,250
1979	4,437,800
1978	4,501,700
1977	3,174,500
1976	3,262,500
1975	2,851,200
1974	2,458,300

FRUIT, NUT AND VEGETABLE CROPS

Crop	Year	Bearing Acreage	Per Acre	Total	Unit	Per Unit	Total
APPLES (ALL)	1981	83	7.91	657	Ton	\$399.00	\$222,900
	1980	83	5.52	458	Ton	315.00	144,150
FRESH MARKET	1981			476	Ton	425.00	202,300
	1980			338	Ton	375.00	126,750
PROCESSING	1981			181	Ton	114.00	20,600
	1980			120	Ton	145.00	17,400
MISC.FRUIT, NUT AND VEGETABLES	1981						83,100
	1980	(Peaches, Pears, Plums, Walnuts, Grapes, Bushberries and Vegetables)					115,600
TOTAL FRUIT, NUT AND VEGETABLE CROPS --						1981	306,000
						1980	259,750

PRODUCTION FRESH MARKET APPLES IN BUSHEL

1974	18,600 Bushels	1978	12,350 Bushels
1975	32,700 Bushels	1979	28,370 Bushels
1976	19,900 Bushels	1980	16,900 Bushels
1977	17,600 Bushels	1981	23,800 Bushels

FIELD CROPS

Crop	Year	Acreage	Unit	Per Unit	Total
PASTURE	1981	8,300	Acre	\$110.00	\$ 913,000
	1980	8,300	Acre	90.00	747,000
RANGELAND	1981	110,000	Acre	4.00	440,000
	1980	120,000	Acre	3.25	390,000
TOTAL FIELD CROPS - - -				1981	\$1,353,000
				1980	\$1,137,000

NURSERY PRODUCTS

Item	Year	Total
CHRISTMAS TREES AND NURSERY STOCK	1981	\$ 138,200
	1980	213,000
TIMBER PRODUCTS	Year	TOTAL
	1981	23,292,000
		\$2,557,300

LIVESTOCK, POULTRY AND APIARY

Item	Year	Head	Liveweight	Unit	Per Unit	Total
CATTLE & CALVES						
Slaughter Steers and Heifers	1981	4,020	20,100	cwt	\$ 63.10	\$ 1,268,200
	1980	3,618	18,090	cwt	67.50	1,221,000
Slaughter Cows	1981	1,200	13,200	cwt	42.40	563,300
	1980	1,080	11,880	cwt	46.21	549,000
SHEEP & LAMBS	1981	1,900	2,066	cwt	56.30	116,300
	1980	1,900	2,066	cwt	54.94	113,500
HOGS	1981	880	-	-	-	84,500
	1980	965	-	-	-	40,000
POULTRY						
Starter Pullets	1981	-	-	-	-	2,272,000
	1980	-	-	-	-	1,458,000
FISH, EGGS, WOOL, HONEY & APIARY PRODUCTS	1981	-	-	-	-	17,400
	1980	-	-	-	-	24,000
TOTAL LIVESTOCK, POULTRY & APIARY					1981	4,321,700
					1980	3,405,500

JANUARY 1, 1982 INVENTORIES OF LIVESTOCK (in number of head)

	January 1, 1981	January 1, 1982
BEEF COWS	5,400	6,000
SHEEP & LAMBS (all)	1,900	1,900
HOGS	200	300
REGISTERED BEE COLONIES	616	479
HORSES	5,000	5,000