



AgEcon SEARCH
RESEARCH IN AGRICULTURAL & APPLIED ECONOMICS

The World's Largest Open Access Agricultural & Applied Economics Digital Library

This document is discoverable and free to researchers across the globe due to the work of AgEcon Search.

Help ensure our sustainability.

Give to AgEcon Search

AgEcon Search
<http://ageconsearch.umn.edu>
aesearch@umn.edu

*Papers downloaded from **AgEcon Search** may be used for non-commercial purposes and personal study only. No other use, including posting to another Internet site, is permitted without permission from the copyright owner (not AgEcon Search), or as allowed under the provisions of Fair Use, U.S. Copyright Act, Title 17 U.S.C.*

California Department of Food and Agriculture

Agricultural Commissioners' Crop Reports

El Dorado County

1945-1966

(1946 NOT AVAILABLE)

California County Agricultural Commissioners' Reports from the California Department of Food and Agriculture. This collection consists of annual crop and livestock data from each of the 58 California Counties. The collection covers 1915-1981; digitization of the rest of the collection is forthcoming.

This digitization project was funded by the Giannini Foundation of Agricultural Economics,
<http://giannini.ucop.edu/>.

The work was completed by the staff of the Giannini Foundation Library, University of California, Berkeley, <http://are.berkeley.edu/library/> . **Please contact the Library to consult the originals.**

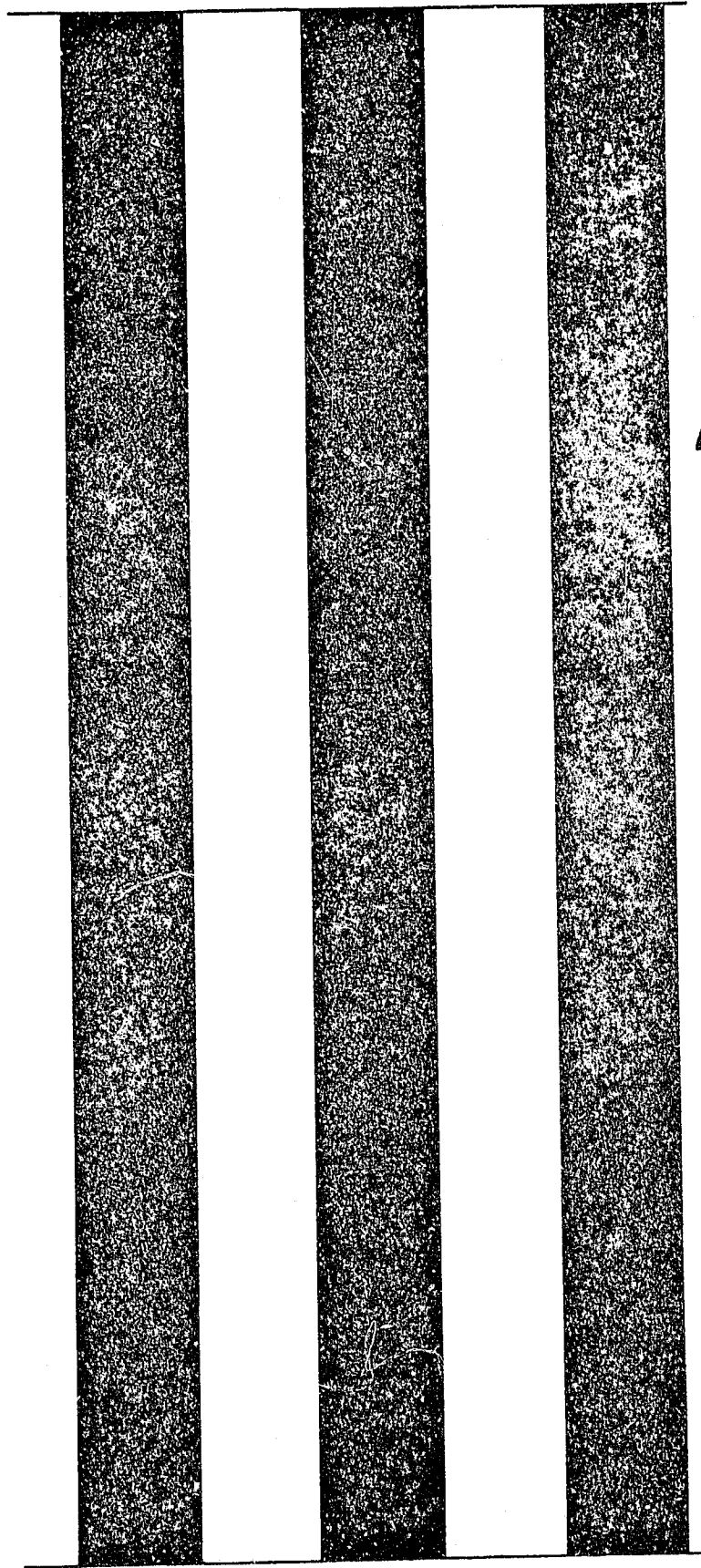

1945

EL DORADO COUNTY

1945 - 1981
(1946 NOT AVAILABLE)

1 Cool El Dorado County California

1945

LIBRARY USE ONLY

February 27, 1946.

Mr. A. A. Brock, Director
State Department of Agriculture
State Office Bldg. No. 1
Sacramento, Calif.

Dear Mr. Brock:

In accordance with Section 65.5 of the State Agricultural Code, I herewith submit the crop report for El Dorado County covering the season of 1945.

According to the records in this office, there were but four years in the past in which a larger pear crop was harvested in the county. These years are shown as follows:

<u>Year</u>	<u>Boxes shipped</u>	<u>Cannery tonnage</u>
1934	810,414	----
1937	787,365	2,000 tons
1938	817,241	1709
1943	786,087	3,945

The figures for cannery Bartletts exceed those published by the Pear Proration Zone No. 1, due to the tonnage shipped from the Cool section through Placer County.

Very truly yours,

Loring White
Agricultural Commissioner
El Dorado County.

UNIVERSITY OF CALIFORNIA
DAVIS
APR 18 1978
GOV'T. DOCS. - LIBRARY

TONNAGE AND VALUE OF EL DORADO COUNTY CROPS -- SEASON OF 1945

<u>CROP</u>	<u>ACREAGE</u>	<u>TONS</u>	<u>FOB VALUE</u>
Apples (Est)	262	750	\$ 105,000
Peaches & Nectarines	329	190	26,160
Pears	4,233	27,822	3,071,220
Plums	403	456	72,420
Cherries	175	130	32,500
Total Value			<u>\$3,307,300</u>

DETAILS OF PEAR PRODUCTION

<u>Fresh Shipment:</u>	<u>Packages</u>	<u>Tons</u>
Bartletts	688,863	16,943
Other Varieties	117,883	2,923
Total Shipped	<u>806,746</u>	<u>19,866</u>
<u>Cannery:</u>		
Bartletts		5,539
Other Varieties		197
Total Marketable Pear Crop		<u>25,602</u>
Cull Bartletts (See footnote)		2,220
Total Pear Production		<u>27,822</u>

Notes: Average Production of Pears -- 6.6 Tons per Acre.

Bartlett culls, ordinarily considered unmarketable and of no commercial value, are included in total production for 1945, since most of the culls for this year were sold for drying.

Prepared by:

Loring White
Agricultural Commissioner
El Dorado County

443
5534
21220

24702

Three vertical black bars of varying widths are positioned on the left side of the page. They are separated by white space and extend from near the top to near the bottom of the page.

1947

COUNTY OF EL DORADO

DEPARTMENT OF AGRICULTURE

PLACERVILLE, CALIFORNIA

LIBRARY USE ONLY

Robert W Cogswell

FORWARD
AGRICULTURAL COMMISSIONER
DEPUTY STATE SEALERP. O. BOX 587
PHONE 33

1947 El Dorado County Pear Production

	50 # Bxs Packed	24# lugs Local	Cannery Tons	Drier Tons	Tons Dumped	Total Tons
Bartlett	670,916	50,983	8,917	1,229	6	27,537
Other Varieties	117,647	1,915	842	185	61	4,025
					Total	31,562 tons

1947 Bearing Acreage:

Bartlett	3589 acres
Bosc	343 "
Hardy	12 "
D'Anjou	58 "
W.Nelis	47 "
Other Var.	12 "
	<hr/> 4061 acres

Note: Of the 842 tons to the cannery
of winter pears, 742 tons were reported
as being Bosc.

1945 -- 27,882 tons
~~1946 -- 27,794 tons~~
 1946 -- 27,794 tons
 1947 @- 31,562 tons

67

 31495-

UNIVERSITY OF CALIFORNIA
DAVIS

APR 18 1978

GOVT. DOCS. - LIBRARY

Three vertical black bars of varying widths are positioned on the left side of the page. The bars are solid black and extend from near the top to near the bottom of the page. The middle bar is the widest, flanked by two narrower bars.

1948



1949

Calif. El Dorado County.
Agricultural Commissioner, Report / 1948

LIBRARY USE ONLY

El Dorado County

AGRICULTURAL CROP REPORT

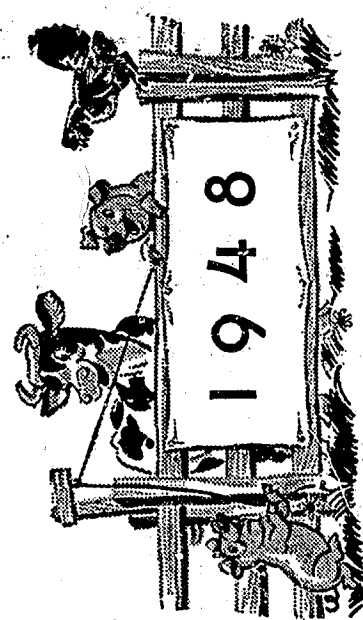

Compiled by ROBERT W. COGSWELL
Agricultural Commissioner
El Dorado County, Calif.

UNIVERSITY OF CALIFORNIA
DAVIS
APR 18 1978
GOVT. DOCS. - LIBRARY

Values shown are on F.O.B. basis, the value of the product when ready for shipment. Since this includes the costs of grading, packing and containers, it does not always represent the money received by the producer.

	FRESH SHIPMENTS—VALUE	CANNERY—VALUE	DRIER—VALUE	BABY FOOD—VALUE	Total Tons	Total Value
PEARS	7,020 Tons \$1,114,210	15,170 Tons \$1,901,560	583 Tons \$6,700	1,725 Tons \$123,500	24,498 Tons	\$3,145,970
BARTLETT	626 "	47,600 "	1,000 "	252 "	10,500	2,232 "
BOSC	182 "	20,020 "	---	---	182 "	20,020 "
D'ANJOU	79 "	5,925 "	---	32 "	2,370	111 "
W. NELIS	82 "	9,840 "	---	1 "	75	83 "
OTHERS	---	---	---	---	---	---
	7,646 Tons \$1,161,810	16,515 Tons \$2,042,345	837 Tons \$80,200	2,010 Tons \$136,445	27,006 Tons	\$3,346,690

FRUIT AND NUT CROPS

	BEARING ACRES	PRODUCTION	VALUE
APPLES	224	675	\$ 74,250
CHERRIES	162	135	38,475
GRAPES	160	160	4,800
NECTARINES	4	5	1,200
PEACHES	145	354	73,980
PEARS—			
Bartlett	3,590	24,498	3,145,970
Bosc	343	2,232	164,420
D'Anjou	52	182	20,020
W. Nelis	47	111	8,295
Others	24	83	9,915
PLUMS	204	518	78,795
WALNUTS	97	28	9,800
	5,052 Acres	28,980 Tons	\$3,629,920

TRUCK AND FIELD CROPS

HAY	500 Acres	500 Tons	\$14,000
TRUCK CROPS	30		6,000
NURSERY STOCK	32,000 Plants		17,500
Total Plant Industry			3,667,420

API CULTURE

	PRODUCTION	VALUE
BEEES	250 Colonies	\$ 2,400
HONEY AND WAX	15,500 Lbs.	
DAIRY		
MILK FAT	44,820 Lbs.	61,690

LIVESTOCK

BEEF	7,500 Head	825,000
GOATS	500 "	4,000
SHEEP	4,000 "	79,200
WOOL	42,727 Lbs.	27,070
SWINE	1,000 Head	43,000

POULTRY AND RABBITS

EGGS	450,000 Doz.	252,000
MEAT BIRDS	50,000 Birds	62,500
TURKEYS	24,800 "	254,500
TURKEY EGGS	181,000 Eggs	53,500
RABBITS, DUCKS and GEESE	3,000 Head	3,750

Total Animal Industry	\$1,673,610
Total Plant Industry	3,667,420
Agricultural Conservation Payments	43,560
Exhibit Premiums	6,100
GRAND TOTAL	\$5,390,690

PRODUCTION AND VALUE OF AGRICULTURAL PRODUCTS EL DOPADO COUNTY 1949

Compiled by Lowell Mobley, Agricultural Commissioner

FRUIT

<u>CROP</u>	<u>ACREAGE</u>	<u>PR ODUCTION</u>	<u>UNIT</u>	<u>VALUE</u>	<u>TOTAL</u>
Apples	224	1,261	tons		60,000.00
Cherries	150	244	tons		32,100.00
Grapes	130	150	tons		4,500.00
Nectarines	4	12	tons		450.00
Pears					
Bartletts	3500	27,784	tons		939,421.00
Fresh Shipments		701,334	17,533 box	746,683.00	
Cannery		9,381	tons	189,683.00	
Culls		870	tons	3,055.00	
Rosc	340	3,479	tons		67,137.00
Fresh Shipments		58,213	box	40,000.00	
Cannery		1,476	tons	27,137.00	
Culls		400	tons		
D'Anjou	53	200	tons		3,989.00
Fresh Shipments		4,929	box	3,989.00	
Culls		75	tons		
Winter Nellis	47	428	tons		6,875.00
Fresh Shipments		666	box	400.00	
Cannery		407	tons	6,475.00	
Others	24	347	tons		8,638.00
Fresh Shipment		9,917	box	6,799.00	
Cannery		131	tons	1,839.00	
Peaches	100	750	tons		27,250.00
Plums	200	19,000	crates		26,300.00
Walnuts	97	35	tons		12,250.00
TOTAL FRUIT AND NUTS - - - - -					\$1,189,210.00

ANIMAL INDUSTRY

Milk cows	1,100 head			\$175,000.00
Beef Stock	11,650 head	3,867 sold		580,000.00
Sheep	9,000 head	7,000 sold		140,000.00
Wool		60,000 lbs		33,000.00
Swine		1,200 sold		45,000.00
Hens	80,000			
Eggs		880,000 dozen		387,200.00
Meat Birds		98,000 head		106,000.00
Turkeys		75,000 head		525,000.00
Rabbits				

Grapes	130				
Nectarines	4	12	tons		
Pears					
Bartletts	3500	27,784	tons		939,421.00
Fresh Shipments		701,354	17,533 box	746,583.00	
Cannery		9,381	tons	189,683.00	
Culls		870	tons	7,055.00	
Bosc	340	3,459	tons		67,137.00
Fresh Shipments		58,213	box	40,000.00	
Cannery		1,476	tons	27,137.00	
Culls		400	tons		
D'Anjou	53	200	tons		3,989.00
Fresh Shipments		4,989	box	3,989.00	
Culls		75	tons		
Winter Nellis	47	428	tons		6,875.00
Fresh Shipments		666	box	400.00	
Cannery		407	tons	6,475.00	
Others	24	347	tons		8,638.00
Fresh Shipment		9,917	box	6,799.00	
Cannery		131	tons	1,839.00	
Peaches	100	750	tons		27,250.00
Plums	200	19,000	crates		26,600.00
Walnuts	97	35	tons		12,250.00
					<u> </u>
TOTAL FRUIT AND NUTS - - - - -					\$1,189,210.00

ANIMAL INDUSTRY

Milk cows	1,100 head			\$175,000.00
Beef Stock	11,650 head	3,867 sold		580,000.00
Sheep	9,000 head	7,000 sold		140,000.00
Wool		60,000 lbs		33,000.00
Swine		1,200 sold		45,000.00
Hens	80,000			
Eggs		880,000 dozen		387,200.00
Meat Birds		98,000 head		106,000.00
Turkeys		75,000 head		525,000.00
Rabbits		13,000 head		13,000.00
				<u> </u>
TOTAL ANIMAL INDUSTRY - - - - -				-\$2,004,200.00

Miscellaneous, nursery stock, berries, turkey eggs, etc.	97,000.00
Agricultural Conservation Payments	41,761.00
Exhibit premiums	<u>18,070.00</u>
	\$156,831.00

GRAND TOTAL 1949 \$3,350,241.00

These figures represent the returns to the grower, and do not include the cost of packing or value of hay and forage produced and fed to the livestock.

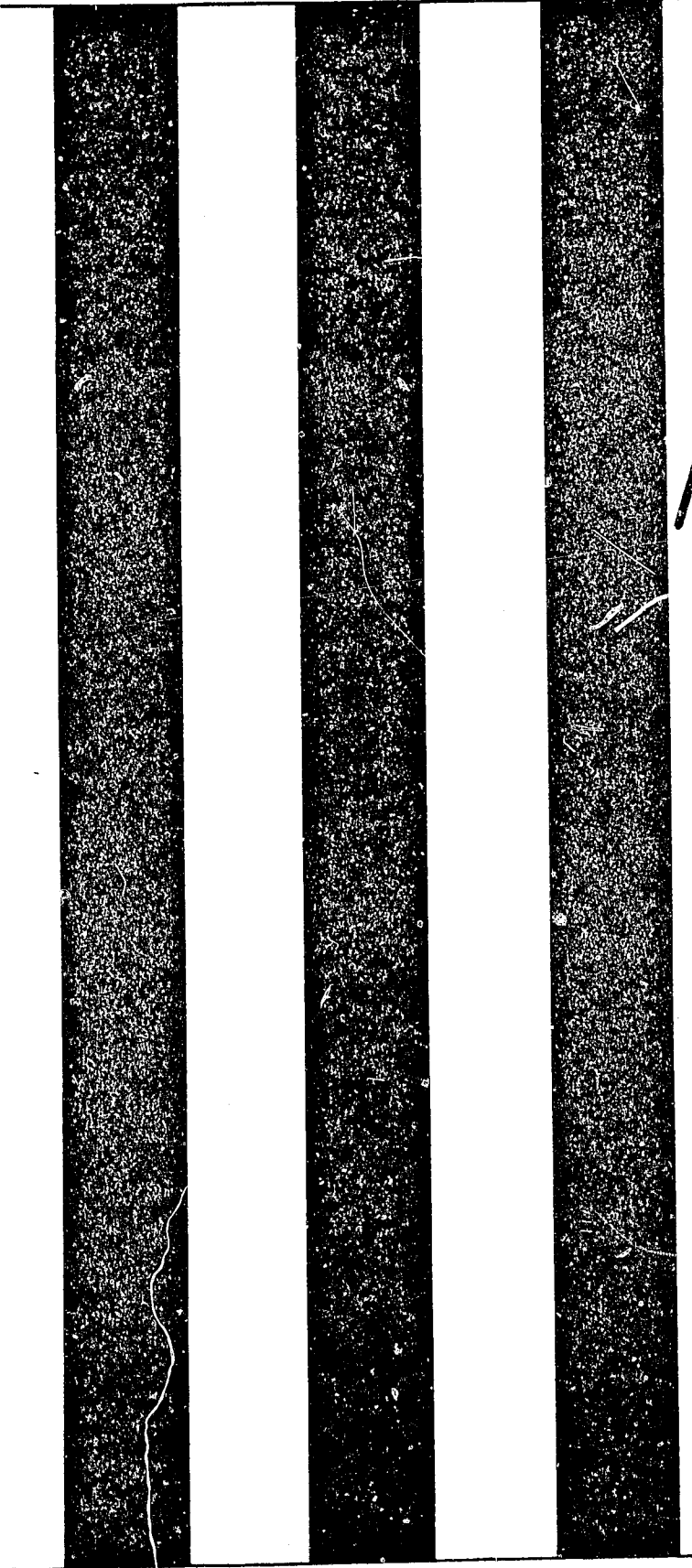
The image features three vertical black bars of equal width and height, positioned side-by-side. The bars are set against a white background. The bars have a slightly grainy texture. To the right of the bars, the year '1950' is written in a handwritten style.

1950

Lowell Mobley,
Agricultural Commissioner

Office Phone 33
Residence Phone 175-W

EL DORADO COUNTY

DEPARTMENT OF AGRICULTURE
Number 4 Chapel Street
Placerville, California

To the Honorable El Dorado County Board of Supervisors and
A. A. Brock, State Director of Agriculture

Gentlemen:

In accordance with the provisions of Section 65.5 of the
Agricultural Code of the State of California, I am submitting
herewith the 1950 Annual Crop Report for El Dorado County.

The income given is based on the price received by the farmers
for crops delivered to the packing house and do not include the
costs of packing or shipping.

These figures do not include values for native grasses, range
or irrigated pasture. Such values, in a measure, are reported
in our animal production.

Since this office is dependent upon the cooperation of growers,
packers, livestock producers and many others to reveal correct
figures for this report, individual reports are held in strict-
est confidence.

This opportunity is taken to express my sincere appreciation
to those cooperating to make this report possible.

Respectfully submitted,

Lowell Mobley,
Agricultural Commissioner
of
El Dorado County

ACREAGE, PRODUCTION AND VALUE OF AGRICULTURAL PRODUCTS
EL DORADO COUNTY, CALIFORNIA, 1950

Compiled by Lowell Mobley, Agricultural Commissioner

FRUIT AND NUT CROPS

<u>CROP</u>	<u>ACREAGE</u>	<u>PRODUCTION</u>	<u>VALUE</u>	<u>TOTAL*</u>
PEARS				
Bartlett	3638			
Fresh Shipments		498,000 box#	1,262,867	
Cannery		16,541 tons	1,306,626	
Drier		787 tons	12,149	
		<u>29,803 tons</u>		\$2,581,642
Bosc	351			
Fresh Shipments		41,072 box#	66,909	
Cannery		854 tons	46,970	
Drier		144 tons	864	
		<u>2,025 tons</u>		114,743
D'Anjou	43			
Fresh Shipments		9,444 box#	16,583	
Cannery		88 tons	5,280	
		<u>324 tons</u>		21,863
Winter Nellis	48			
Fresh Shipments		4,148 box#	6,189	
Cannery		228 tons	13,293	
		<u>332 tons</u>		19,482
Other Pears	30			
Fresh Shipments		2,720 box#	6,832	
Cannery		32 tons	2,400	
		<u>100 tons</u>		9,232
TOTAL PEARS	4110	32,584 tons		2,746,962
Apples	224	992 tons		68,400
Cherries	120	150 tons		33,000
Grapes	79	80 tons		3,800
Nectarines	4	1,000 crates		900
Peaches	104	22,607 crates		25,856
Plums	165	26,516 crates		44,386
Walnuts	105	50 tons		20,000
TOTAL FRUIT AND NUTS				\$2,943,304

*This figure represents the returns to the producer for the crop delivered to the packing house.

#Other size containers converted to standard packed box.

ANIMAL INDUSTRY

<u>Item</u>	<u>Breeding Stock</u>	<u>Sold</u>	<u>Total</u>
Dairy Stock	1,100 head	Milk & Butter Fat	180,000
Beef Stock	12,178 head	4,700 head	1,057,500
Sheep	11,600 ewes	11,000 lambs and culls.	221,000
Wool	99,800 lbs.	62,958
Swine	1,200 head	46,000
Eggs	550,000 dozen	236,500
Fryers and Hens	426,000 lbs.	145,000
Turkeys	83,300 head	512,000
Rabbits	156,500 lbs.	45,000
TOTAL ANIMAL INDUSTRY			\$2,505,958
Miscellaneous -- Nursery stock, honey, turkey eggs, berries, etc.....			110,000
TOTAL 1950			\$5,559,262

COMPARISONS WITH PREVIOUS YEARS

1948 (See Note Below)	Agricultural production, total value.....	\$5,390,600*
1949	Agricultural production, total value.....	\$3,350,241

COMPARISONS OF PEAR PRODUCTION FOR THIRTY YEARS

1920	3,559 tons
1930	12,700 tons
1940 4,349 bearing acres	18,943 tons
1945	27,882 tons
1946	27,794 tons
1947	31,495 tons
1948	27,106 tons
1949	32,198 tons
1950 4,110 bearing acres	32,584 tons

* 1948 production includes the costs of handling and packing

Note: No agricultural values available before 1948

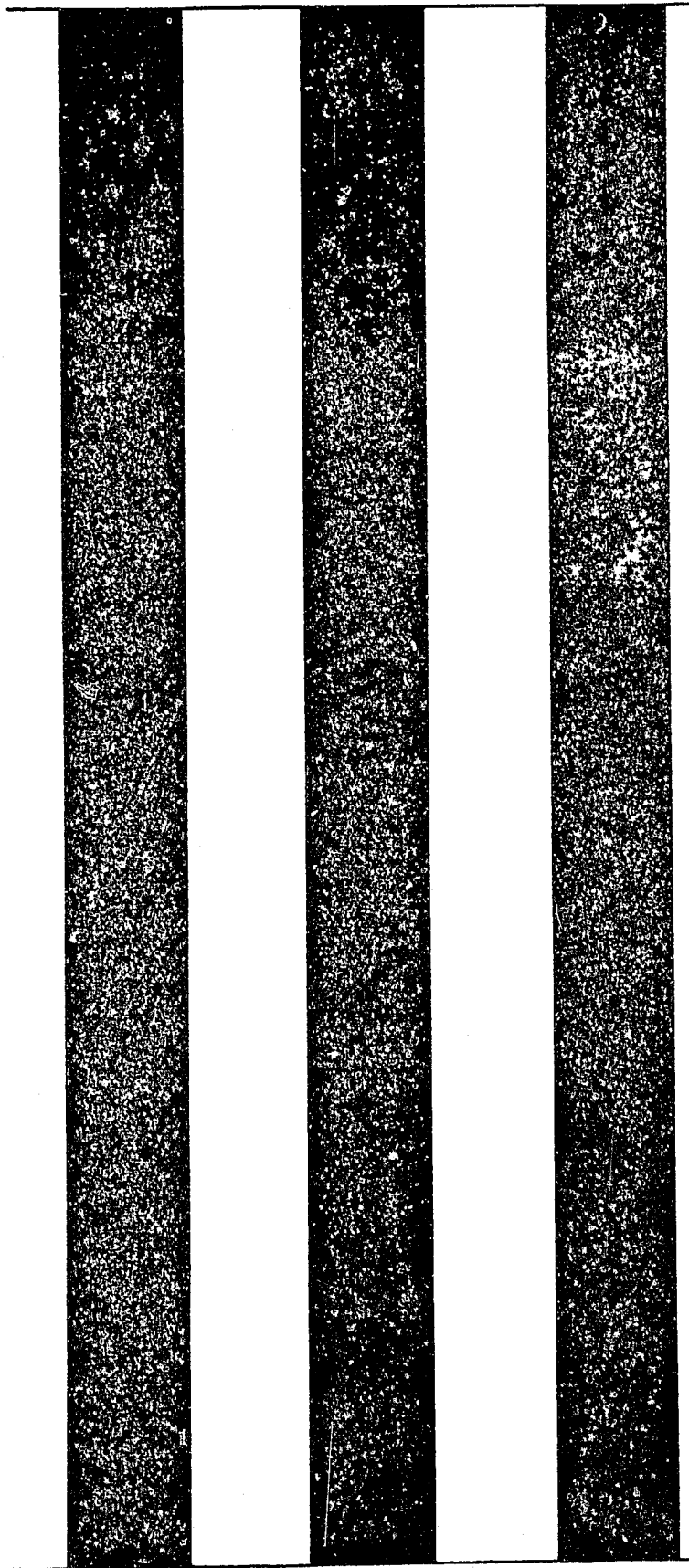

1951

El Dorado County Agriculture Statistics
provided

127

EL DORADO COUNTY
DEPARTMENT OF AGRICULTURE
Government Center
Placerville, California

TO: A. A. Brock, State Director of Agriculture, and
The Honorable El Dorado County Board of Supervisors

Gentlemen:

In accordance with the provisions of Section 65.5 of the Agricultural Code of the State of California, I submit, herewith, the 1951 Annual Crop Report for El Dorado County.

The income given is based on the price received by the farmers delivered to the packing house and do not include the costs of packing or shipping. However, they do not represent the net return of the grower, as all operating costs must be deducted in order to secure the grower's net.

While the 1951 pear crop was the largest ever harvested in El Dorado County, the quality was so lowered by hail damage^{7/11}, the gross return to the growers was lower than 1950. Higher production costs further reduced the net to the grower.

Forestry production returns figured on a stumpage basis, from a preliminary estimate of the year's cut, have been added to this report for the first time this year because of the many requests for this information.

I wish to publicly thank the Packing House Managers, the Forest Service, Industry Representatives, the Agricultural Extension Service and many farmers whose helpful cooperation made this report more accurate and complete.

Respectfully submitted,

Lowell Mobley
Lowell Mobley
Agricultural Commissioner

AGRICULTURAL CROP REPORT --- 1951

EL DORADO COUNTY

LORELL MOBLEY
AGRICULTURAL COMMISSIONER

GOVERNMENT CENTER
PLACERVILLE, CALIF.

<u>CROP</u>	<u>ACREAGE</u>	<u>PRODUCTION</u>	<u>VALUE</u>
PEARS			
Bartlett	3,628		
Fresh Shipments		17,935 tons	\$ 1,071,309
Cannery		11,149 tons	707,365
Drier		2,291 tons	25,941
		<hr/>	<hr/>
		31,375 tons	\$ 1,804,615
Bosc	351		
Fresh Shipments		3,065 tons	\$ 156,091
D'Anjou	43		
Fresh Shipments		282 tons	\$ 12,723
Winter Nellis	48		
Cannery		439 tons	\$ 15,696
Other Pears	30		
		209 tons	\$ 16,123
		<hr/>	<hr/>
TOTAL PEARS	4,110	35,370 tons	\$ 2,005,246
APPLES	224	575 tons	\$ 45,000
CHERRIES	250	250 tons	50,000
GRAPES	79	50 tons	2,000
NECTARINES	4	7 tons	1,500
PEACHES	104	235 tons	49,000
PLUMS	165	175 tons	24,500
WALNUTS	105	52 tons	26,000
		<hr/>	<hr/>
<u>TOTAL FRUIT AND NUTS</u>	5,041	36,714 tons	\$ 2,203,246

ANIMAL INDUSTRY --- 1951

<u>ITEM</u>	<u>SOLD</u>	<u>TOTAL</u>
Dairy Stock	1,000 head	Milk and Butter Fat \$ 175,000
Beef Stock	12,750 head	4,500 head 1,075,000
Sheep	11,000 head	11,000 lambs and culls 222,000
Wool		92,000 pounds 110,000
Swine		4,800 head 160,000
Eggs		490,000 dozen 245,000
Fryers and Hens		420,000 pounds 120,000
Turkeys		60,000 head 425,000
Rabbits		95,000 pounds 25,000
<u>TOTAL ANIMAL INDUSTRY</u>		\$ 2,558,000
Miscellaneous -- Nursery Stock, Honey, Turkey Eggs, Baby Chicks, Berries, etc.		\$ 125,000
<u>TOTAL AGRICULTURAL INCOME - 1951</u>		<u>\$ 4,886,246</u>
FOREST PRODUCTS --- 165,000,000 Board Feet Stumpage		\$ 2,475,000

COMPARISONS

1948	Agricultural Production, total value	\$ 5,390,600
	(see note below)	
1949	Agricultural Production, total value	\$ 3,350,241
1950	Agricultural Production, total value	\$ 5,559,262

Note: 1948 production figures include the costs of handling and packing fruit.

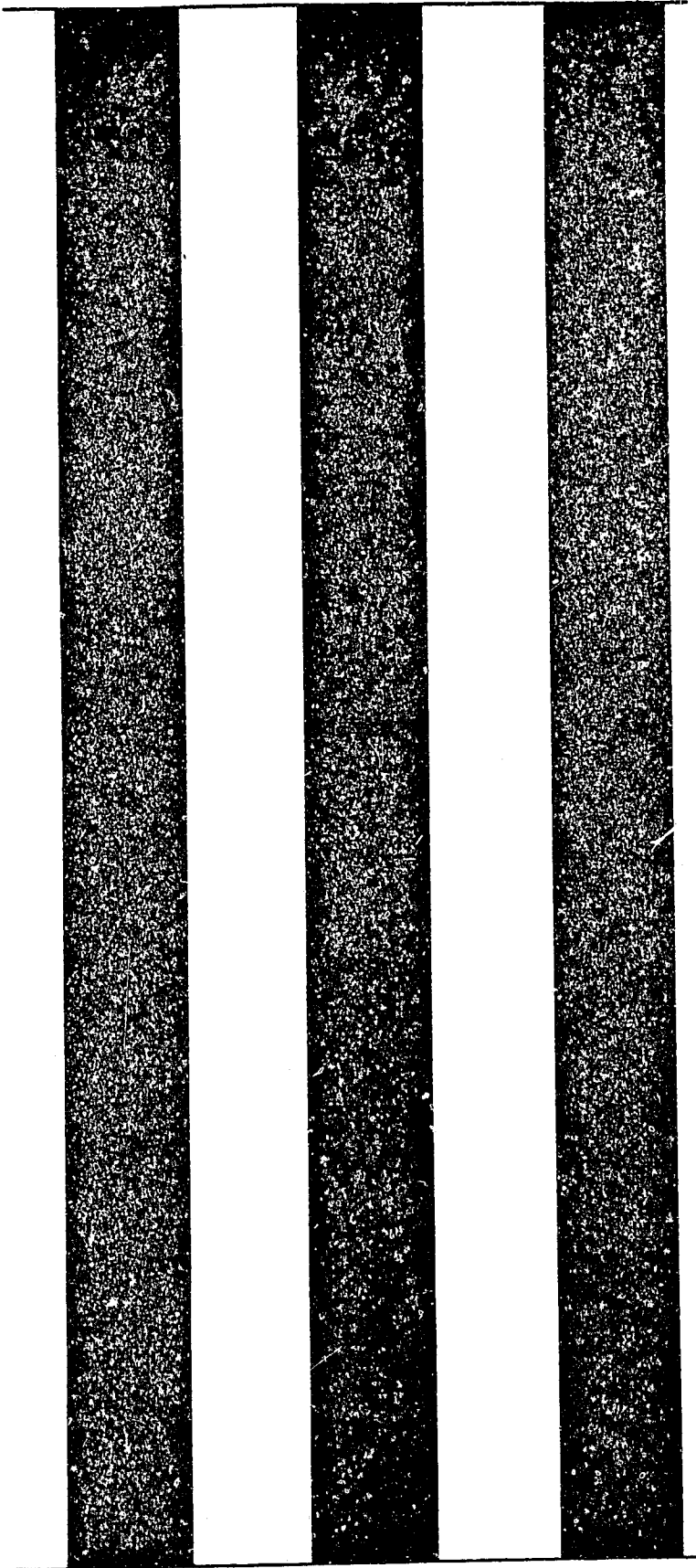

1952

Calif El Dorado County
Agricultural Commissioner/Report/

DOCUMENTS
 STACKS

LIBRARY USE ONLY

EL DORADO COUNTY
 DEPARTMENT OF AGRICULTURE

Government Center
 Placerville, California

TO: A. A. Brock, State Director of Agriculture, and
 The Honorable El Dorado County Board of Supervisors

Gentlemen:

In accordance with the provisions of Section 65.5 of the Agricultural Code of the State of California, I submit, herewith, the 1952 Annual Crop Report for El Dorado County.

These figures are the returns received by the growers for their product delivered to the packing house or shipping point and are based upon actual figures wherever they are available. Where no reliable figures are available, the estimates are based upon information secured from reliable sources. As all operating costs must be deducted, these figures do not represent the grower's net.

While the 1952 pear crop was the largest and probably of the highest quality ever harvested in El Dorado County, lower prices and higher operating costs reduced the net to the grower.

I wish to publicly thank the Packing House Managers, the Industry Representatives, the Agricultural Extension Service and the many farmers whose helpful cooperation made this report more accurate and complete.

Respectfully submitted.

Lowell Mobley

Lowell Mobley
 Agricultural Commissioner

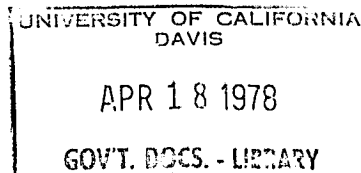

AGRICULTURAL CROP REPORT -- 1952

EL DORADO COUNTY

LOWELL LOBLEY
AGRICULTURAL COMMISSIONER

GOVERNMENT CENTER
PLACERVILLE, CALIF.

<u>CROP</u>	<u>ACREAGE</u>	<u>PRODUCTION</u>	<u>VALUE</u>
PEARS			
Bartlett	3,639		
Fresh Shipments		17,339 tons	\$ 1,116,548
Cannery		14,702 tons	530,540
Drier		942 tons	11,842
		<u>32,983 tons</u>	<u>\$ 1,658,930</u>
Bosc	351		
Fresh Shipments		2,760 tons	\$ 150,229
Cannery		105 tons	3,560
D'Anjou	43		
Fresh Shipments		207 tons	\$ 11,989
Winter Nellis	38		
Cannery		450 tons	\$ 20,940
Other Pears	<u>30</u>	<u>.186 tons</u>	<u>\$ 12,403</u>
TOTAL PEARS	4,101	36,691 tons	\$ 1,858,051
APPLES	242	1,600 tons	\$ 72,400
CHERRIES	120	75 tons	13,000
GRAPES	79	30 tons	1,000
NECTARINES	4	14 tons	1,525
PEACHES	104	384 tons	43,000
PLUMS	165	198 tons	28,935
WALNUTS	<u>112</u>	<u>40 tons</u>	<u>20,000</u>
TOTAL FRUIT AND NUTS	4,927	39,032 tons	\$ 2,037,911

ANIMAL INDUSTRY -- 1952

ITEM		<u>SOLD</u>	<u>TOTAL</u>
Dairy Stock	800 head	Milk and Butter Fat	\$ 125,000
Beef Stock	13,000 head	4,600 head	752,500
Sheep	10,000 head	10,000 lambs and culls	200,000
Wool		60,000 pounds	37,800
Swine		4,000 head	130,000
Eggs		625,000 dozen	310,000
Fryers and Hens		725,000 pounds	210,000
Turkeys		41,000 head	266,000
TOTAL ANIMAL INDUSTRY			\$ 2,031,300
Miscellaneous -- Nursery Stock, Honey, Turkey Eggs, Baby Chicks, Berries, etc			\$ 150,000
TOTAL AGRICULTURAL INCOME - 1952			\$ <u>4,219,211</u>

COMPARISONS

1948	Agricultural Production, total value. . .	\$ 5,390,600
	(See note below)	
1949	Agricultural Production, total value. . .	\$ 3,350,241
1950	Agricultural Production, total value. . .	\$ 5,559,262
1951	Agricultural Production, total value. . .	\$ 4,886,246

Note: 1948 production figures include the costs of handling and packing fruit.

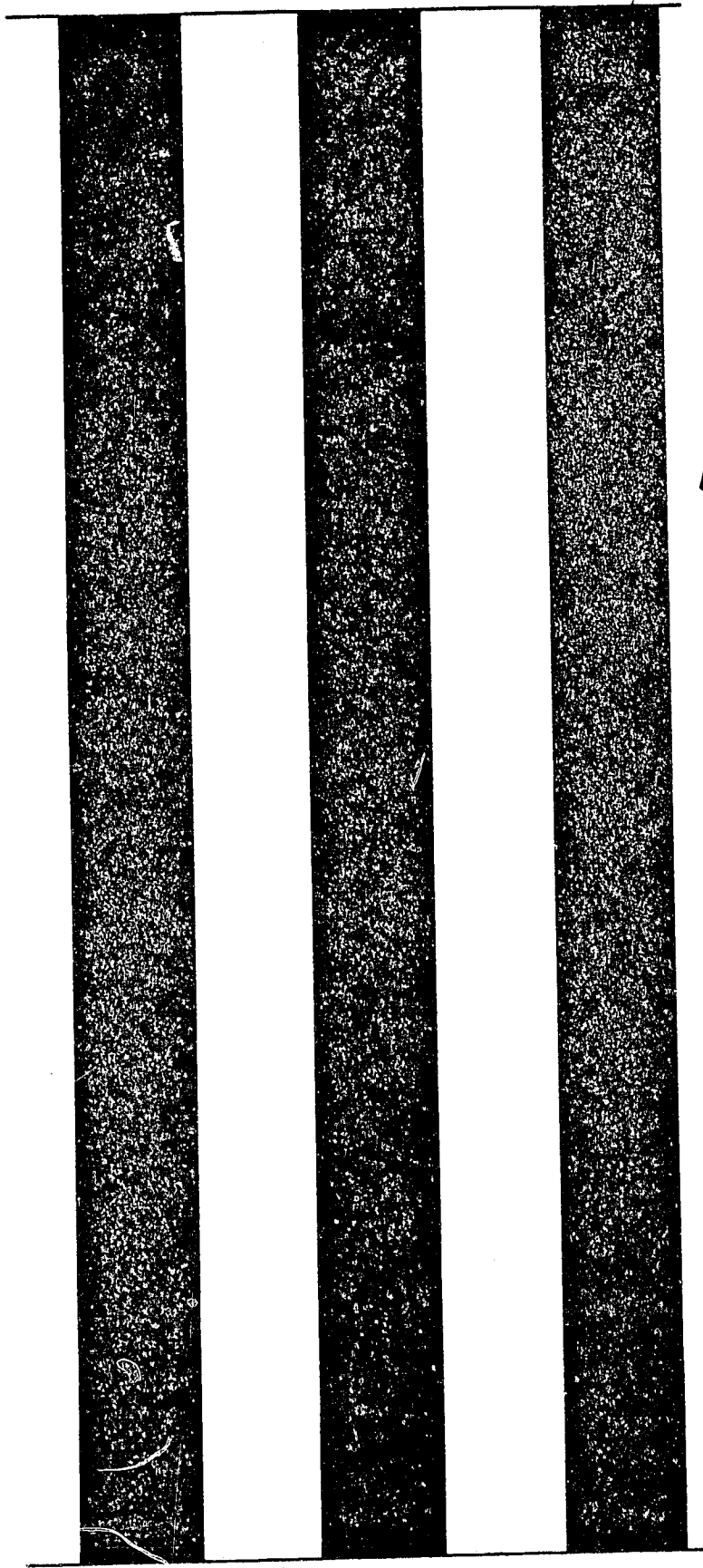

1953

AGRICULTURAL CROP REPORT -- 1953
 EL DORADO COUNTY

LOWELL NOBLEY
 AGRICULTURAL COMMISSIONER

GOVERNMENT CENTER
 PLACERVILLE, CALIFORNIA

<u>CROP</u>	<u>BEARING ACREAGE</u>	<u>PRODUCTION</u>	<u>UNIT PRICE</u>	<u>VALUE</u>
PEARS				
Bartlett	3,480			
Fresh shipments		9,308 tons	\$ 71.00	\$ 660,868.00
Cannery		12,711 tons	50.00	635,550.00
Drier		809 tons	12.00	9,708.00
	<u>3,480</u>	<u>22,828 tons</u>		<u>\$1,306,126.00</u>
Bosc	326			
Fresh shipments		2,395 tons	31.00	74,245.00
Cannery		120 tons	38.00	4,560.00
D'Anjou	39	77 tons	41.00	3,157.00
Winter Nellis	23			
Cannery		90 tons	60.00	5,400.00
Other Pears	<u>11</u>	<u>15 tons</u>	53.00	<u>795.00</u>
TOTAL PEARS	3,884	25,525 tons		\$1,394,283.00
APPLES	253	1,050 tons	74.00	77,700.00
CHERRIES	75	75 tons	240.00	1,800.00
NECTARINES	4	5 tons	85.00	425.00
PEACHES	104	90 tons	160.00	14,400.00
PLUMS	157	85 tons	100.00	8,500.00
WALNUTS	<u>110</u>	<u>25 tons</u>	500.00	<u>12,500.00</u>
TOTAL FRUIT AND NUTS	4,587	26,355 tons		\$1,509,608.00

ANIMAL INDUSTRY -- 1953

<u>ITEM</u>		<u>SOLD</u>	<u>TOTAL</u>
Dairy Stock	600 head	Milk and Butter Fat	\$ 90,000
Beef Stock	13,200 head	4,100 head	565,000
Sheep	11,000 head	10,500 lambs and culls	190,000
Wool		62,000 pounds	41,000
Swine		3,500 head	105,000
Eggs		675,000 dozen	337,750
Fryers and Hens		450,000 pounds	135,000
Turkeys		41,200 head	328,000
TOTAL ANIMAL INDUSTRY			\$1,791,750
Miscellaneous -- Nursery Stock, Truck Gardens, Berries, etc			145,000
TOTAL AGRICULTURAL INCOME - 1953			\$3,446,358

COMPARISONS

1948	Agricultural Production, total value	\$ 5,390,600
	(See note below)	
1949	Agricultural Production, total value	3,350,241
1950	Agricultural Production, total value	5,559,262
1951	Agricultural Production, total value	4,886,246
1952	Agricultural Production, total value	4,219,211

Note: 1948 production figures include the costs of handling and packing fruit.



1954

DOCUMENTS
STACKS

Calif El Dorado Agricultural Commissioner / 1954

AGRICULTURAL

Report /

LIBRARY USE ONLY

CROP REPORT

1954

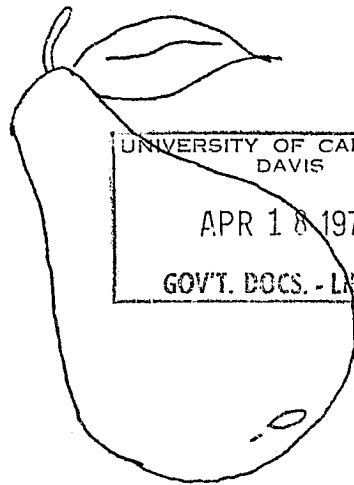
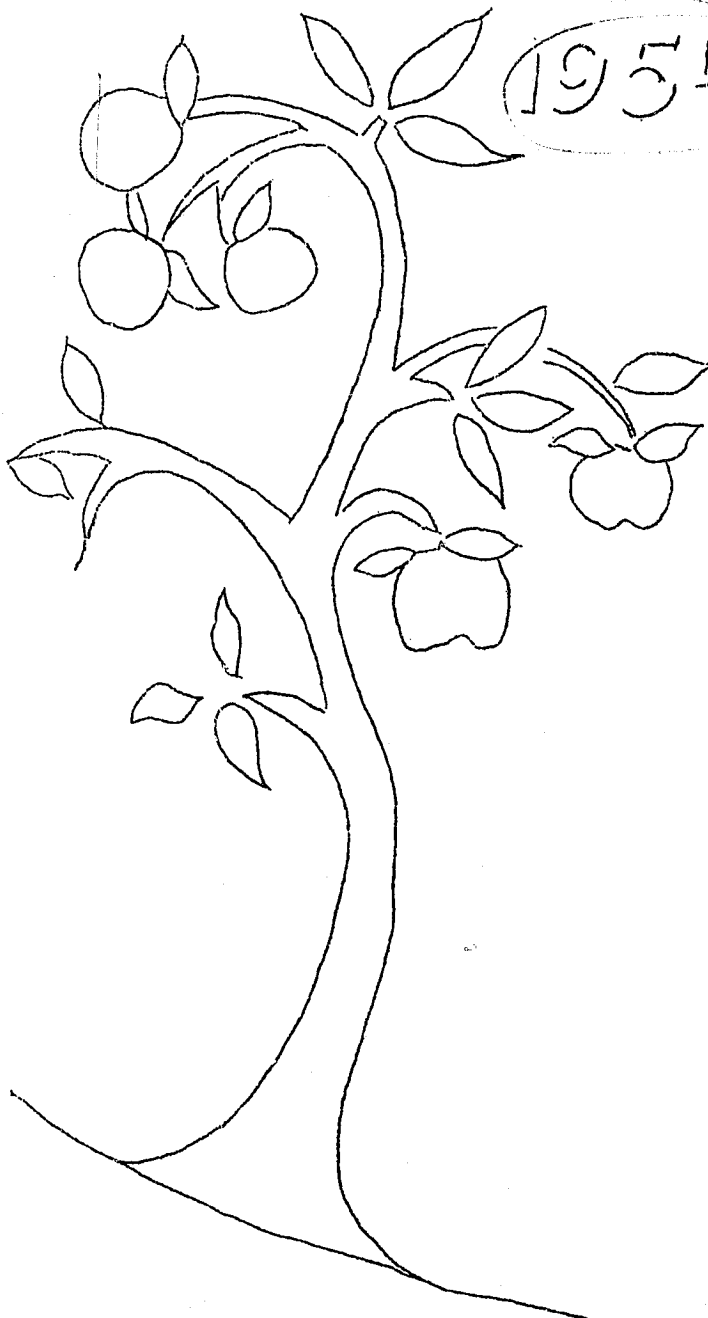

UNIVERSITY OF CALIFORNIA
DAVIS
APR 18 1978
GOVT. DOCS. - LIBRARY

EL DORADO COUNTY

EL DORADO COUNTY
DEPARTMENT OF AGRICULTURE

Government Center
Placerville, California

TO: Director, State Department of Agriculture, and
The Honorable El Dorado County Board of Supervisors

Gentlemen:

In accordance with the provisions of Section 65.5 of the Agricultural Code of the State of California, I submit, herewith, the 1954 Annual Crop Report for El Dorado County.

These figures are the returns received by the growers for their product delivered to the packing house or shipping point and are based upon actual figures wherever they are available. Where no reliable figures are available, the estimates are based upon information secured from reliable sources. As all operating costs must be deducted, these figures do not represent the grower's net.

I wish to publicly thank the Packing House Managers, Industry Representatives, the Agricultural Extension Service and the many farmers whose helpful cooperation made this report more accurate and complete.

Respectfully submitted,

Lowell Mobley
Lowell Mobley
Agricultural Commissioner

AGRICULTURAL CROP REPORT -- 1954

EL DORADO COUNTY

LOWELL MOBLEY
AGRICULTURAL COMMISSIONER

GOVERNMENT CENTER
PLACERVILLE, CALIFORNIA

<u>CROP</u>	<u>BEARING ACREAGE</u>	<u>PRODUCTION</u>	<u>UNIT PRICE</u>	<u>VALUE</u>
PWARS				
Bartlett	3,491	586,727 P Bx	\$ 2.03	\$1,194,226
Fresh shipments		20,280 tons	61.70	1,251,764
Cannery		1,366 tons	21.90	29,883
Drier	<u>3,491</u>	<u>35,728 tons</u>		<u>\$2,475,873</u>
Bosc	326	156,000 P Bx	\$ 1.61	\$ 250,837
Fresh shipments		40 tons	45.00	1,800
Cannery				
D'Anjou	39	101 tons	\$ 64.00	\$ 6,464
Winter Nellis	38	230 tons	\$ 60.00	\$ 13,800
Cannery				
Other Pears	<u>11</u>	<u>27 tons</u>	\$158.50	<u>\$ 4,281</u>
TOTAL PEARS	3,905	39,870 tons		\$2,753,055
APPLES	307	1,189 tons	\$ 86.00	\$ 102,232
CHERRIES	65	75 tons	280.00	21,000
PEACHES-NECTARINES	68	85 tons	100.00	8,500
PLUMS	125	140 tons	130.00	18,200
WALNUTS	<u>110</u>	<u>26 tons</u>	400.00	<u>10,400</u>
TOTAL FRUIT & NUTS	4,580	41,385 tons		\$2,913,387

ANIMAL INDUSTRY -- 1954

<u>ITEM</u>	<u>SOLD</u>	<u>TOTAL</u>
Dairy Stock	65,000 lbs. milk fat	\$ 70,560
Beef Stock	13,600 head	3,808 head
Sheep	11,200 head	10,500 lambs & culls
Wool		86,950 pounds
Swine		2,500 head
Eggs		600,000 dozen
Fryers & Hens		425,000 pounds
Turkeys		44,300 head
TOTAL ANIMAL INDUSTRY		\$ 1,555,102
Miscellaneous -- Nursery Stock, Truck Gardens, Berries, etc		\$ 130,000
<hr/>		
TOTAL AGRICULTURAL INCOME - 1954		\$ 4,598,489

COMPARISONS

1949 Agricultural Production, total value . .	\$3,350,241
1950 Agricultural Production, total value . .	5,559,262
1951 Agricultural Production, total value . .	4,886,246
1952 Agricultural Production, total value . .	4,219,211
1953 Agricultural Production, total value . .	3,446,358

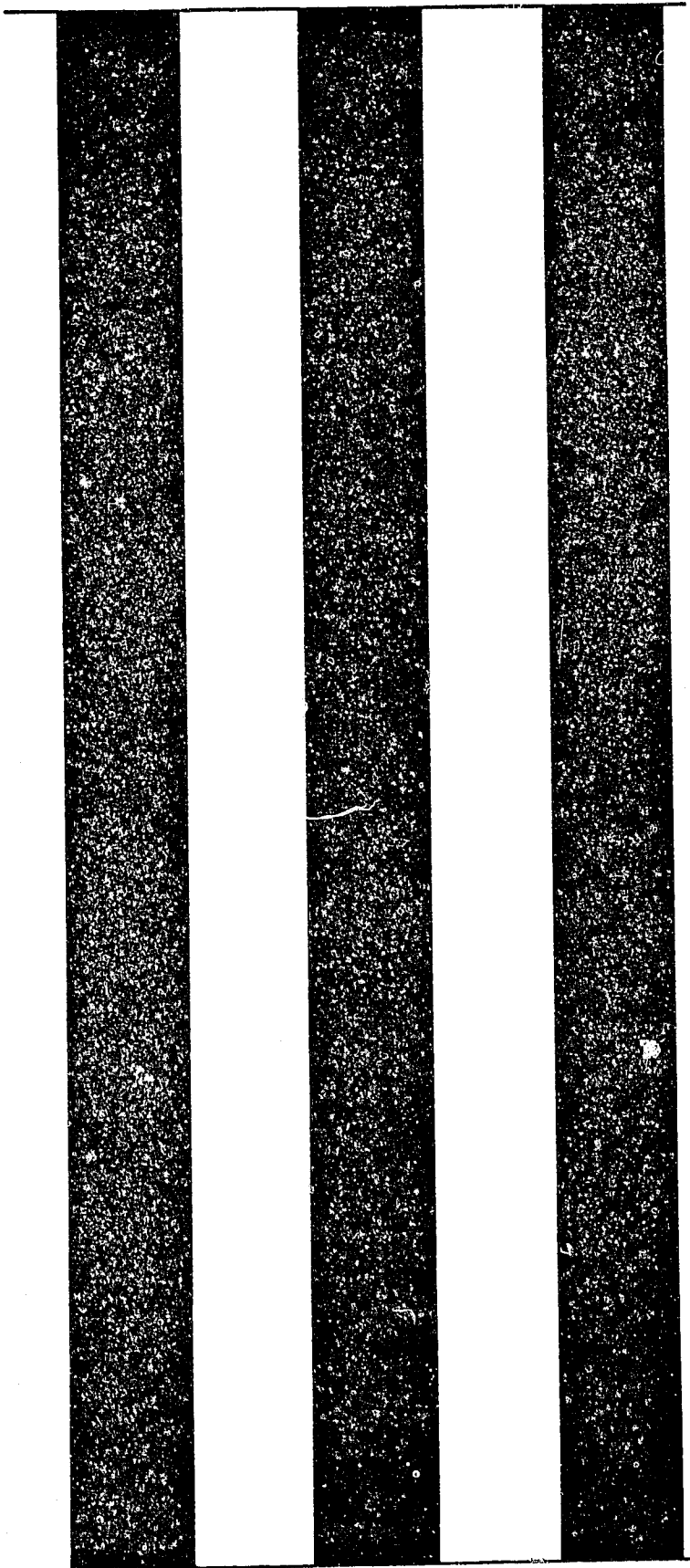

1955

EL DORADO COUNTY



AGRICULTURAL

CROP

REPORT

1955

Handwritten notes:
No. 111111
Agriculture
1955

EL DORADO COUNTY
DEPARTMENT OF AGRICULTURE

Government Center
Placerville, California

TO: Director, State Department of Agriculture, and
The Honorable El Dorado County Board of Supervisors

Gentlemen:

In accordance with the provisions of Section 65.5 of the Agricultural Code of the State of California, I submit, herewith, the 1955 Annual Crop Report for El Dorado County.

This is the eighth Annual Crop Report compiled by this office. Since we are dependent upon the cooperation of growers, packers, livestock producers, and many others to reveal the correct figures for this report, individual items are held in strictest confidence.

The total farm income for 1955 as shown in this report is generally based on the average price received by the farmer. This represents gross income and should not be confused with net income. 1955 was a disastrous year for many fruit men in El Dorado County. Frosts were the heaviest in many years, resulting in the loss of about one-third of our fruit tonnage with some orchards being left with no crop. The figures compiled here do not include value for native grasses, irrigated pasture or hay produced for local consumption. Such values are, in a measure, reported in our animal production.

I wish to thank all those whose helpful cooperation made this report possible.

Respectfully submitted,

Lowell Mobley

Lowell Mobley
Agricultural Commissioner

AGRICULTURAL CROP REPORT -- 1955

EL DORADO COUNTY

LOWELL NOBLEY
AGRICULTURAL COMMISSIONER

GOVERNMENT CENTER
PLACERVILLE, CALIFORNIA

<u>CROP</u>	<u>ACREAGE</u>		<u>PRODUCTION</u>	<u>UNIT PRICE</u>	<u>VALUE</u>
	Bearing--Non				
PEARS					
Bartlett	3486	225			
Fresh ship			287,400 P Bx	\$ 2.20	\$ 632,280
Cannery			11,300 tons	60.00	678,000
Drier			770 tons	11.75	9,047
	<u>3486</u>	<u>225</u>	<u>19,251 tons</u>		<u>\$1,319,327</u>
Bosc	326	2			
Fresh ship			51,956 P Bx	\$.92	\$ 47,799
Cannery			12 tons	50.00	600
Other Pears	73		342 tons	\$ 53.50	\$ 18,228
	<u>3885</u>	<u>227</u>	<u>20,891 tons</u>		<u>\$1,385,954</u>
APPLS	352	88	2,720 tons	\$ 55.00	\$ 149,600
CHERRIES	116	2	180 tons	200.00	36,000
PEACHES & Nectarines	62		122 tons	100.00	12,200
PLUMS	78	3	118 tons	83.00	9,794
WALNUTS	<u>164</u>	<u>111</u>	<u>35 tons</u>	<u>600.00</u>	<u>21,000</u>
TOTAL FRUIT & NUTS	4657	431	24,066 tons		\$1,614,548

ANIMAL INDUSTRY -- 1955

<u>ITEM</u>		<u>SOLD</u>	<u>TOTAL</u>
Dairy Stock	54,000 lbs. milk fat		\$ 58,880
Beef Stock	13,600 head	3,850 head	606,000
Sheep	11,200 head	10,500 ewes	147,000
Wool		86,000 pounds	35,260
Swine		2,000 head	40,000
Eggs		510,000 dozen	250,000
Fryers & Hens		520,000 pounds	174,000
Turkeys		45,000 head	<u>292,000</u>
TOTAL ANIMAL INDUSTRY			\$1,603,140
MISCELLANEOUS -- Nursery Stock, Truck Gardens, Berries, etc.			\$ 135,000

TOTAL AGRICULTURAL INCOME - 1955 \$3,352,688

COMPARISONS

1950 Agricultural Production, total value . .	\$5,559,262
1951 Agricultural Production, total value . .	4,886,246
1952 Agricultural Production, total value . .	4,219,211
1953 Agricultural Production, total value . .	3,446,358
1954 Agricultural Production, total value . .	4,598,489



1956

R

DOCUMENTS
STACKS

Calif. El Dorado County Agricultural
Commissioner's Report
1956

1956

LIBRARY USE ONLY

EL DORADO COUNTY AGRICULTURAL CROP REPORT

LOWELL MOBLEY - - - - - Agricultural Commissioner

CROP	ACREAGE		PRODUCTION	VALUE
	Bearing	Non-Bearing		
PEARS				
Bartlett				
Fresh Shipments			604,680 P Bx.	\$1,209,360
Cannery			22,650 Tons	1,834,750
Drier			333 Tons	7,497
Total Bartlett Pears	3,486	245	41,550 Tons	\$3,051,607
Bosc	325	2	162,776 P Bx.	\$ 206,666
Other Pears	73		630 Tons	\$ 39,060
TOTAL PEARS	3,885	247	1,6,657 Tons	\$3,297,333
APPLES	366	101	3,355 Tons	\$ 300,900
CHERRIES	116	2	325 Tons	65,900
PEACHES	50	7	96 Tons	12,800
PLUMS	70	3	50 Tons	6,000
WALNUTS	162	113	28 Tons	18,750
Total Fruits and Nuts	764	226	3,854	\$ 404,350
TOTAL OF ALL FRUITS AND NUTS - - - - -				\$3,701,683

UNIVERSITY OF CALIFORNIA
DAVIS
APR 18 1978
GOVT. DOCS. LIBRARY

1956
ANIMAL INDUSTRY

Dairy Stock	120 head	\$ 105,000	
Beef Stock	13,700 head	595,000	
Sheep	11,500 head	166,400	
Wool	117,000 pounds	54,000	
Swine	1,200 head	21,000	
Eggs	667,130 dozen	302,000	
Fryers and Hens	326,000 birds	203,200	
Turkeys	53,179 birds	319,000	
Turkey Eggs	421,500 eggs	<u>111,260</u>	
Total Animal Industry			\$1,876,860

MISCELLANEOUS

Nursery Stock, Berries, etc.		\$ 147,000	
Dry Land Range	245,377 acres	445,500	
Irrigated Pasture	2,207 acres	110,300	
Hay	2,100 tons	<u>41,000</u>	
Total Miscellaneous			\$ 743,800

FRUITS AND NUTS

Fruits and Nuts	<u>\$3,701,683</u>	<u>\$3,701,683</u>
TOTAL AGRICULTURAL INCOME FOR 1956		<u>\$6,322,343</u>

COMPARISONS

1949 Agricultural Income	-----	\$3,350,241
1950 Agricultural Income	-----	5,559,262
1951 Agricultural Income	-----	4,886,246
1952 Agricultural Income	-----	4,219,211
1953 Agricultural Income	-----	3,446,358
1954 Agricultural Income	-----	4,598,489
1955 Agricultural Income	-----	3,352,688

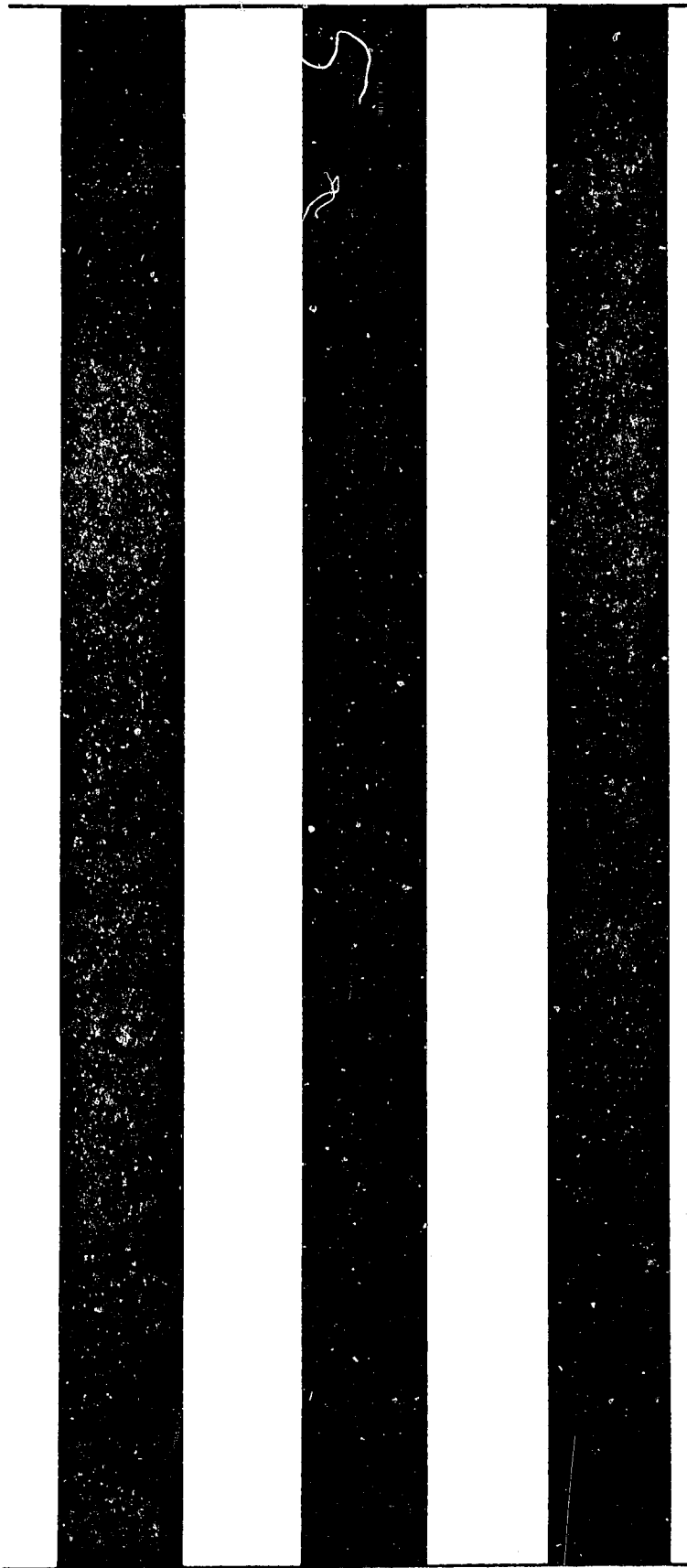

5
2

1957

LIBRARY USE ONLY

EL DORADO COUNTY DEPARTMENT OF AGRICULTURE
GOVERNMENT CENTER
PLACERVILLE, CALIFORNIA

Mr. W. C. Jacobsen, Director,
State Department of Agriculture,
Sacramento, California.

El Dorado County Board of Supervisors:

EUGENE CHAPPIE, Chairman	Cool, California
JACK CASWELL	Placerville, California
RAYMOND CHISM	Tahoe Valley, California
HIRAM WALKER	Pleasant Valley, California
JACK WALLACE	Shingle Springs, California

Gentlemen:

In accordance with Section 65.5 of the Agricultural Code of the State of California, I hereby submit the 1957 Annual Crop Report for El Dorado County.

The total farm income reported is based on the average price received by the farmer, and in no way represents the farmer's net income after deducting the cost of production.

I wish to thank all those whose helpful cooperation made this report possible.

Respectfully submitted,

Lowell Mobley

LOWELL MOBLEY,
Agricultural Commissioner and
Sealer of Weights and Measures.

LM/g

UNIVERSITY OF CALIFORNIA
DAVIS
APR 18 1978
GOVT. DOCS. - LIBRARY

1957

EL DORADO COUNTY AGRICULTURAL CROP REPORT

LOWELL MOBLEY - - - - - Agricultural Commissioner

<u>CROP:</u>	<u>ACREAGE:</u>		<u>PRODUCTION:</u>	<u>VALUE:</u>
	<u>Bearing:</u>	<u>Non-Bearing:</u>		
<u>PEARS:</u>			12,160	
<u>Bartlett:</u>				
Fresh Shipments			486,400 P bx.	\$ 965,000
Cannery			17,328 Tons	930,300
Drier			1,379 Tons	13,440
TOTAL BARTLETT PEARS:	3,497	252	30,867 Tons	\$1,908,740
Bosc	327	1	127,367 P bx.	190,020
Other Pears	69	1	590 Tons	33,550
TOTAL PEARS:	3,893	254	34,641 Tons	\$2,132,310
APPLES	370	195	2,631 Tons	\$ 111,000
CHERRIES	116	2	101 Tons	24,000
PEACHES	45	8	150 Tons	18,000
PLUMS	67	3	48 Tons	3,000
WALNUTS	222	61	40 Tons	22,000
TOTAL FRUITS & NUTS:	4,713	524	37,611 Tons	<u>\$2,310,310</u>

1957

ANIMAL INDUSTRY

Dairy Stock	140 head	\$ 113,200
Beef Stock	14,600 head	1,095,000
Sheep	13,800 head	248,400
Wool	111,400 pounds	66,240
Swine	1,350 head	49,100
Eggs	835,000 dozen	367,000
Fryers and Hens	198,000 birds	130,500
Turkeys	165,200 birds	561,000
Turkey Eggs	524,800 eggs	104,000
TOTAL ANIMAL INDUSTRY:		\$2,734,440

MISCELLANEOUS

Nursery Stock, berries, etc.		\$ 148,000
Dry Land Range	589,000 acres	779,000
Irrigated Pasture	2,300 acres	110,000
Hay	5,100 tons	101,000
TOTAL MISCELLANEOUS:		\$1,138,000

FRUIT AND NUTS

TOTAL FRUITS and NUTS: \$2,310,310

TOTAL AGRICULTURAL INCOME FOR 1957: \$6,182,750

COMPARISONS:

1949	Agricultural Income:	\$3,350,241
1950	Agricultural Income:	5,559,262
1951	Agricultural Income:	4,886,246
1952	Agricultural Income:	4,219,211
1953	Agricultural Income:	3,446,358
1954	Agricultural Income:	4,598,489
1955	Agricultural Income:	3,352,688
1956	Agricultural Income:	6,322,343

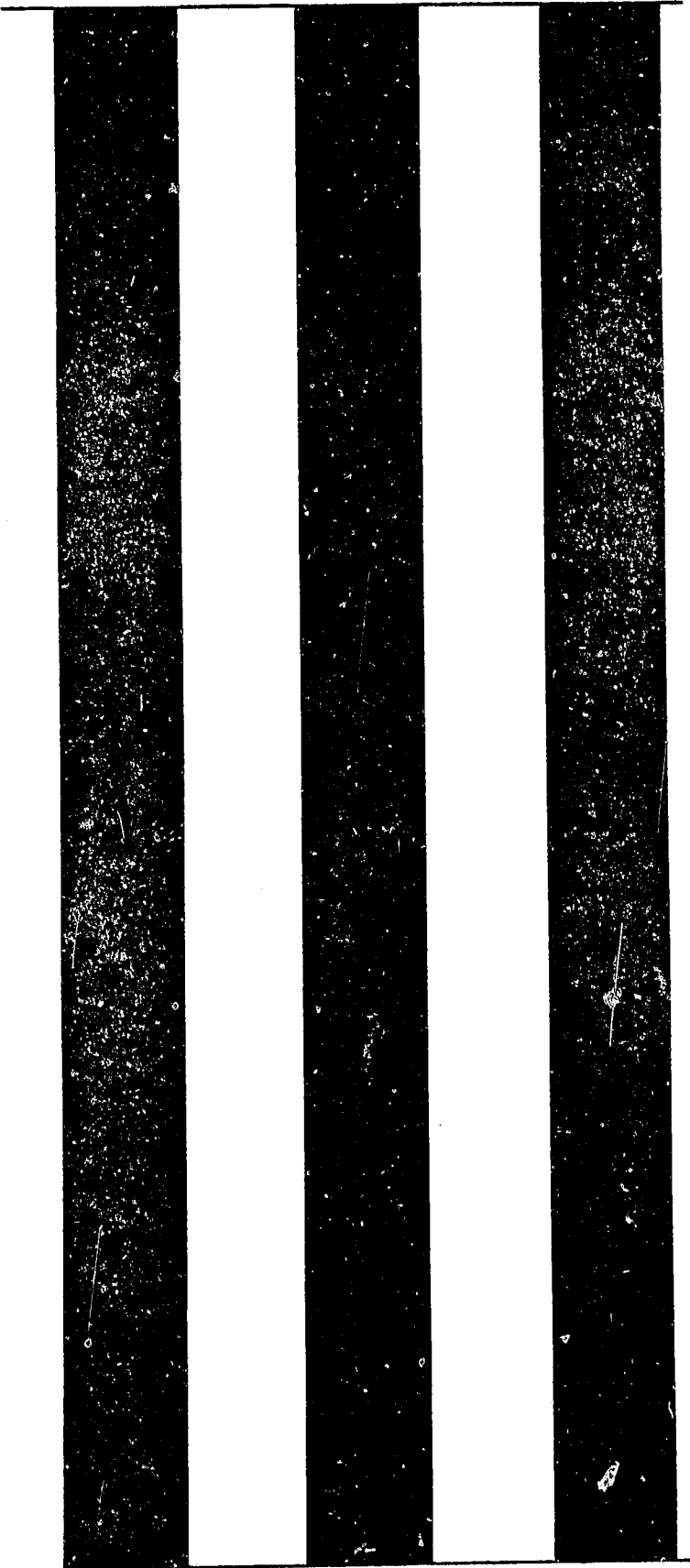
Three vertical black bars of varying widths are positioned on the left side of the page. The bars are solid black and extend from near the top to near the bottom of the page. The middle bar is the narrowest, while the two outer bars are wider and appear to be of similar width.

1958

EL DORADO COUNTY DEPARTMENT OF AGRICULTURE
GOVERNMENT CENTER
PLACERVILLE, CALIFORNIA

Mr. W. C. Jacobsen, Director
State Department of Agriculture
Sacramento, California

El Dorado County Board of Supervisors:

Jack Caswell, Chairman	Placerville, California
Eugene Chappie	Cool, California
Raymond Chism	Tahoe Valley, California
Hiram Walker	Pleasant Valley, California
Jack Wallace	Shingle Springs, California

Gentlemen:

I hereby submit the 1958 Annual Agricultural Crop Report for El Dorado County as required by Section 65.5 of the Agricultural Code. The report covers the acreage production and the value of all crops produced in El Dorado County, including livestock and livestock produced. The figures presented are calculated on a farm value basis.

The total returns to agriculture for the year 1958 amounted to \$7,639,011.00, which is \$1,316,668.00 more than reported in 1956, the previous record year for El Dorado County. It should be emphasized that the totals represent the gross receipts of agriculture and not the net income to the producer, nor do they show the cost of packing and processing.

I wish to express my appreciation to all those who cooperated in contributing information for the report.

Respectfully submitted,

Lowell Mobley
Lowell Mobley
Agricultural Commissioner

LM:kr

1958

EL DORADO COUNTY AGRICULTURAL CROP REPORT

LCWELL MOBLEY- - - - - Agricultural Commissioner

CROP	ACREAGE		PRODUCTION	UNIT	PRICE	VALUE
	Bearing	Non-Bearing			PER UNIT	
<u>PEARS</u>						
Bartlett	3,357	329				
Fresh Shipments			18,794	Tons	\$76.	\$1,428,344.
Cannery			28,204	Tons	81.	2,284,524.
Dry Yard			835	Tons	26.	21,710.
<u>TOTAL BARTLETT PEARS</u>	3,357	329	47,833	Tons		\$3,734,578.
Bosc Pears	325	3	3,889	Tons	42.	163,338.
Other Pears	59	1	511	Tons	64.	32,704.
<u>TOTAL PEARS</u>	3,741	333	52,233	Tons		\$3,930,620.
<u>APPLES</u>						
	396	217				
Fresh Shipments			1,600	Tons	66.	\$ 105,600.
Cannery			850	Tons	33.	28,050.
<u>TOTAL APPLES</u>	396	217	2,450	Tons		\$ 133,650.
<u>CHERRIES</u>	117	2	203	Tons	345.	\$ 70,035.
<u>PEACHES</u>	53	7	20	Tons	200.	\$ 4,000.
<u>PLUMS</u>	70	1	5	Tons	180.	900.
<u>WALNUTS</u>	185	99	58	Tons	400.	\$ 23,200.
<u>TOTAL FRUITS & NUTS</u>	4,562	659	54,969	Tons		\$4,162,405.
<u>MISCELLANEOUS</u>						
NURSERY STOCK			2,435,000	Plants		\$ 98,420.
BERRIES, TRUCK GARDENS			10	Acres		\$ 15,000.
DRY LAND RANGE			580,000	Acres		\$ 813,000.
IRRIGATED PERMANENT PASTURE			2,500	Acres		\$ 120,000.
HAY			5,000	Tons		\$ 125,000.
<u>TOTAL MISCELLANEOUS</u>						\$1,171,420.

1958

ANIMAL INDUSTRY

	PRODUCTION	UNIT	PRICE PER UNIT	VALUE
BEEF				
Cows	1,479,000	Lbs.	\$.18	\$ 266,220.
Feeders	1,215,000	Lbs.	.27	328,050.
Steers	1,350,000	Lbs.	.24	324,000.
Bulls	50	Head	300.00	15,000.
Veal	400	Head	50.00	20,000.
Breeding Stock	200	Head	400.00	80,000.
DAIRY				
Cows	30,000	Lbs.	.14	4,200.
Veal	120	Head	25.00	3,000.
Breeding Stock	50	Head	250.00	12,500.
Milk (Butter Fat)	75,000	Lbs.	1.40	105,000.
SHEEP				
Lambs	102,000	Lbs.	.21½	21,930.
Ewes	180,000	Lbs.	.05	9,000.
Wool	112,000	Lbs.	.57½	64,400.*
Lamb Wool				3,366.*
SWINE				
Weaners	400	Head	10.00	4,000.
Fat Hogs	160,000	Lbs.	.20	32,000.
GOATS				
Breeding Stock	1,700	Head	(Estimated Income)	5,000.
POULTRY				
Turkeys	1,596,000	Lbs.	.22 (76,000 Birds)	351,120.
Turkey Eggs	525,000	Each	.20	105,000.
Chicken Eggs	880,000	Doz.	.43	378,400.
Hens	22,000	Each	.50	11,000.
Fryers	810,000	Lbs.	.20	162,000.
TOTAL ANIMAL INDUSTRY				\$2,305,186.
TOTAL FRUITS AND NUTS				4,162,405.
TOTAL MISCELLANEOUS				1,171,420.
GRAND TOTAL- - - - -				\$7,639,011.

*Includes Government Incentive Payment

COMPARISONS

1953 Agricultural Income.....	\$3,446,358.
1954 Agricultural Income.....	4,598,489.
1955 Agricultural Income.....	3,352,688.
1956 Agricultural Income.....	6,322,343.
1957 Agricultural Income.....	6,182,750.

A vertical bar consisting of three black segments and two white segments, arranged in an alternating pattern from left to right. The segments are of equal width and are separated by thin white lines. The bar is positioned on the left side of the page.

1959

DOCUMENTS
STACKS

Calif. El Dorado County Agricultural
Commissioner's Report

10-5-
1959

Agricultural

LIBRARY USE ONLY

Crop Report

1959



El Dorado
County

UNIVERSITY OF CALIFORNIA
DAVIS
APR 18 1978
GOVT. DOCS. - LIBRARY

EL DORADO COUNTY DEPARTMENT OF AGRICULTURE
GOVERNMENT CENTER
PLACERVILLE, CALIFORNIA

Mr. W. E. Warne, Director
State Department of Agriculture
Sacramento, California

El Dorado County Board of Supervisors:

Jack Wallace, Chairman	Shingle Springs, California
Eugene Chappie	Cool, California
Raymond Chism	Tahoe Valley, California
Hiram Walker	Pleasant Valley, California
Jack Caswell	Placerville, California

Gentlemen:

I hereby submit the 1959 Annual Crop Report for El Dorado County as required by Section 65.5 of the Agricultural Code. The report covers the acreage, production, and value of agricultural crops produced in the county.

The values shown in this report are based on F. O. B. prices and include the cost of handling and packing. It should be remembered that these returns in no way represent the net income of the producer.

Wherever they are available actual production and prices are used in preparing this report. Where accurate figures are not available estimates must be made.

Several changes have been made in the method of reporting this year. This was done at the request of the State Department of Agriculture in order to have all county crop reports in the same form.

I wish to express my appreciation to the Board of Supervisors, fruit house managers and personnel and the people of El Dorado County who have cooperated so splendidly with me in the performance of my duties as Agricultural Commissioner of El Dorado County.

Respectfully submitted,

Lowell Mobley
Agricultural Commissioner

CROP	YEAR	BEARING ACREAGE	NON BEARING	PER ACRE	PRODUCTION		VALUE	
					TOTAL	UNIT	PER UNIT	TOTAL
PEARS								
Bartlett	1959				16,622	Tons	165.37	2,746,314
Fresh Shipment	1958				18,794	Tons	76.00	1,428,344
Gannery	1959				21,537	Tons	61.45	1,318,274
	1958				28,204	Tons	81.00	2,284,524
Dry Yard	1959				1,012	Tons	21.46	20,957
	1958				835	Tons	26.00	21,710
<u>TOTAL BARTLETT'S</u>	1959	3,394	426	11.54	39,171	Tons		4,085,545
	1958	3,357	329	14.25	47,833	Tons		3,930,620
Bosc Pears	1959	290		10.4	3,017	Tons		422,660
	1958	325		11.9	3,889	Tons	42.00	163,338
Other Pears	1959	50	1	9.1	455	Tons		62,713
	1958	59	1	8.6	511	Tons	64.00	32,704
<u>TOTAL PEARS</u>	1959	3,735	427	11.42	42,643	Tons		4,570,918
	1958	3,741	333	13.96	52,233	Tons		3,930,620
APPLES								
Fresh Shipment	1959				2,600	Tons	150.00	390,000
	1958				1,600	Tons	66.00	105,600
Processing	1959				1,275	Tons	40.00	51,000
	1958				850	Tons	33.00	28,050
<u>TOTAL APPLES</u>	1959	344	229	11.26	3,875	Tons		441,000
	1958	396	217	6.19	2,450	Tons		133,650
CHERRIES	1959	89	14		50	Tons	365.00	18,250
	1958	117	2		203	Tons	345.00	70,035
PEACHES	1959	37	7		65	Tons	210.00	13,650
	1958	53	7		1,616	Box	2.20	4,000
PLUMS	1959	20			26	Tons	300.00	7,800
	1958	70	1		404	Box	1.98	900
WALNUTS	1959	218	113		35	Tons	480.00	16,800
	1958	185	99		58	Tons	400.00	23,200
<u>TOTAL FRUIT & NUTS</u>	1959	4,442	790		46,694	Tons		5,068,418
	1958	4,562	659		54,969	Tons		4,162,405

*
1959 prices are F. O. B. car or truck and include cost of packing.
1958 prices are gross to farmer.

Livestock & Poultry - Production and Value --- 1958-1959

ITEM	Year	PRODUCTION			VALUE	
		No. Head	Total Live Weight	Unit	Per Unit	Total
CATTLE & CALVES	1959	11,100	80,140	cwt	20.00	1,602,800
	1958					1,152,970
SHEEP & LAMBS	1959	4,500	41,050	cwt	15.00	60,750
	1958					30,930
HOGS & PIGS	1959	1,000	2,000	cwt	14.00	28,000
	1958					36,000
BROILERS & FRYERS	1959	160,000	550,000	lb	.16	88,000
	1958					270,000
OTHER CHICKENS	1959	37,500	150,000	lb	.08	12,000
	1958					22,000
TURKEYS	1959	81,000	1,700,000	lb	.24	408,120
	1958					76,000
<u>MILK</u>						
MARKET	1959	8,800		cwt	5.68	50,000
	1958					53,000
MANUFACTURING	1959	1,840		cwt	3.47	6,000
	1958					2,430
WOOL	1959	105,000		lb	.40	42,000
	1958					112,000
EGGS, CHICKEN, MARKET	1959	820,000		doz	.38	311,600
	1958					880,000
EGGS, TURKEY, HATCHING	1959	508,000		each	.22	111,760
	1958					525,000

Livestock & Livestock Products

<u>TOTAL</u>	1959		2,243,910
	1958		2,305,186

MISCELLANEOUS --- PRODUCTION AREA --- YIELDS & VALUES 1958-59

ITEM	YEAR	PRODUCTION AREA ACRES	QUANTITY SOLD BY PRODUCERS	UNIT	VALUE	
					PER UNIT	TOTAL
NURSERY STOCK	1959	7	2,500,000	plants		103,000
	1958	7	2,425,000	plants		98,420
HAY - TIME	1959	4,000	4,000	tons	26.00	104,000
	1958	4,000	5,000	tons	25.00	125,000
PASTURE & RANGE IRRIGATED	1959	2,400		acre	40.00	96,000
	1958	2,500		acre	48.00	120,000
PASTURE & RANGE DRYLAND	1959	575,000		acre	1.00	575,000
	1958	580,000		acre	1.40	813,000
BARRIERS - TRUCK GARDENS - ETC.	1959	11				16,000
	1958	10				15,000
<u>TOTALS</u>						
MISCELLANEOUS	1959					894,000
	1958					1,171,420
FRUIT & NUTS	1959					5,068,418
	1958					4,162,405
FIBER INDUSTRY	1959					2,243,910
	1958					2,305,186
<u>GRAND TOTAL</u>	1959					8,206,328
	1958					7,639,011



1960

EL DORADO COUNTY 1960 CROP REPORT

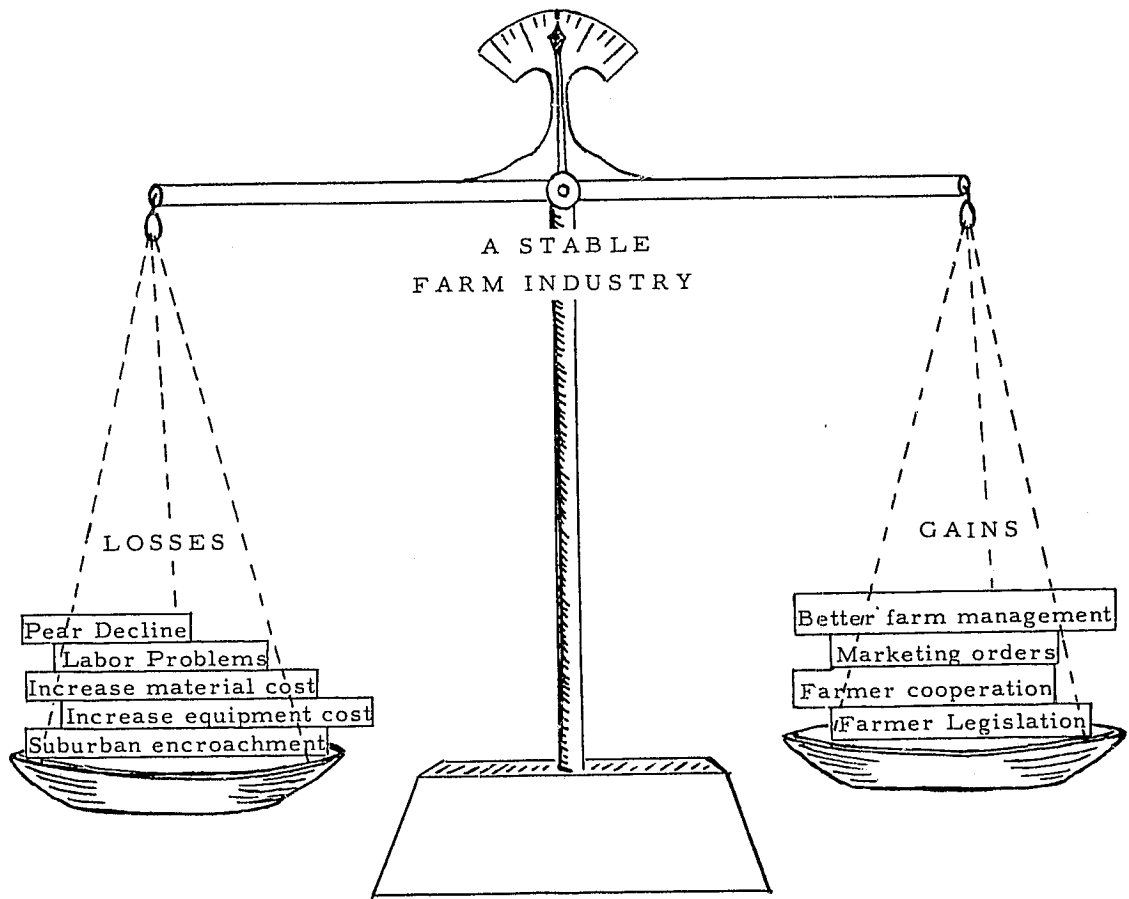

EL DORADO COUNTY
DEPARTMENT OF AGRICULTURE

E. P. Delfino
Commissioner

EL DORADO COUNTY DEPARTMENT OF AGRICULTURE
599 GRANDVIEW STREET
PLACERVILLE, CALIFORNIA

Mr. Charles Paul, Director
State Department of Agriculture
Sacramento, California

El Dorado County Board of Supervisors:

Eugene Chappie, Chairman
Jack Caswell
Raymond Chism
John D'Agostini
Jack Wallace

Cool, California
Placerville, California
Tahoe Valley, California
Aukum, California
Shingle Springs, California

Gentlemen:

In accordance with the provisions of Section 65.5 of the California Agricultural Code, I herewith submit the 1960 El Dorado County Crop Report.

Pear growers in El Dorado County are faced with a very severe problem of production loss due to Pear Decline. This report does not reflect the entire problem since many trees were lost after the crop was harvested. Approximately 7% of the producing trees in the county have been killed by the malady.

The production returns stated in the report are F.O.B. at the Plant and do not reflect the net return to the grower.

In keeping with the two year reporting system, both the 1959 and 1960 figures are shown in this report. Some of the figures from the 1959 report have been revised and errors corrected where found.

I wish to express my appreciation to the many growers, packing house managers, and others, for it was through their cooperation that this report was made possible.

Respectfully submitted,

Edio P. Delfino
Edio P. Delfino
Agricultural Commissioner

CROP	YEAR				<u>PRODUCTION</u>			<u>VALUE</u>
		BEARING ACREAGE	NON BEARING	PER ACRE	<u>TOTAL</u>	UNIT	PER UNIT	<u>TOTAL</u>
PEARS								
Bartlett	1960				12,150	Tons	197.35	2,397,803.
Fresh Shipment	1959				16,622	Tons	165.37	2,748,780.
Cannery	1960				20,702	Tons	78.80	1,631,318.
	1959				21,537	Tons	61.45	1,323,449.
Dry Yard	1960				824	Tons	24.26	19,990.
	1959				1,012	Tons	21.46	21,718.
<u>TOTAL BARTLETTS</u>	1960	3339	474	10.08	33,676	Tons		4,049,111.
	1959	3394	426	11.54	39,171	Tons		4,093,947.
Bosc Pears	1960	283		8.87	2,512	Tons	177.00	444,624.
	1959	290		10.40	3,017	Tons	140.09	422,652.
Other Pears	1960	48		5.64	271	Tons	146.50	39,702.
	1959	50	1	9.10	455	Tons	137.83	62,713.
<u>TOTAL PEARS</u>	1960	3670*	474	9.93	36,459	Tons		4,533,437.
	1959	3734	427	11.42	42,643	Tons		4,579,312.
APPLES								
Fresh Shipment	1960				1,416	Tons	172.46	244,203.
	1959				2,600	Tons	150.00	390,000.
Processing	1960				317	Tons	52.17	16,538.
	1959				1,275	Tons	40.00	51,000.
<u>TOTAL APPLES</u>	1960	343	234	5.05	1,733	Tons		260,741.
	1959	344	229	11.26	3,875	Tons		441,000.
CHERRIES	1960	90	15		90	Tons	375.00	33,750.
	1959	89	14		50	Tons	365.00	18,250.
PEACHES	1960	37			56	Tons	111.75	6,258.
	1959	37	7		65	Tons	210.00	13,650.
PLUMS	1960	20			13	Tons	447.13	5,813.
	1959	20			26	Tons	300.00	7,800.
WALNUTS	1960	225	120		50	Tons	510.00	25,500.
	1959	218	113		35	Tons	480.00	16,800.
<u>TOTAL FRUIT & NUTS</u>	1960	4385	843		38,401	Tons		4,865,499.
	1959	4442	790		46,694	Tons		5,076,812.

* Approximately 7% of the total pear acreage has been killed by Quick Decline.
At this time no figure can be shown on the effects of Slow Decline.

Livestock & Poultry - Production and Value - 1959-1960

<u>ITEM</u>	Year	<u>PRODUCTION</u>			<u>VALUE</u>	
		No. Head	Total Live Weight	Unit	Per Unit	Total
CATTLE & CALVES	1960	10,500	68,250	cwt	20.00	1,365,000.
	1959	11,100	80,140	cwt	20.00	1,602,800.
SHEEP & LAMBS	1960	4,000	3,200	cwt	20.50	65,600.
	1959	4,500	4,105	cwt	15.00	61,575.
HOGS & PIGS	1960	900	1,800	cwt	17.00	30,600.
	1959	1,000	2,000	cwt	14.00	28,000.
BROILERS & FRYERS	1960	150,000	450,000	lb.	.175	78,750.
	1959	160,000	550,000	lb.	.16	88,000.
OTHER CHICKENS	1960	47,000	188,000	lb.	.10	18,800.
	1959	37,500	150,000	lb.	.08	12,000.
TURKEYS	1960	85,000	1,785,000	lb.	.25	446,250.
	1959	81,000	1,700,000	lb.	.24	408,000.
<u>MILK</u>						
MARKET	1960	9,000		cwt	5.97	53,730.
	1959	8,800		cwt	5.68	49,984.
MANUFACTURING	1960	287		cwt	3.14	901.
	1959	1,840		cwt	3.47	6,385.
WOOL	1960	60,000		lb.	.45	27,000.
	1959	105,000		lb.	.40	42,000.
EGG, CHICKEN, MARKET	1960	950,000		doz	.39	370,500.
	1959	820,000		doz	.38	311,600.
EGGS, TURKEY, HATCHING	1960	530,000		each	.23	121,900.
	1959	508,000		each	.22	111,760.
Livestock and Livestock Products						
<u>TOTAL</u>	1960					2,579,031.
	1959					2,722,104.

MISCELLANEOUS -- PRODUCTION-AREA-SALES & VALUES 1959-1960

ITEM	YEAR	PRODUCTION AREA ACRES	QUANTITY SOLD BY PRODUCERS	UNIT	VALUE	
					PER UNIT	TOTAL
NURSERY STOCK	1960	17	5,656,400	plants		160,150.
	1959	7	2,500,000	plants		103,000.
HAY - TAME	1960	4,000	3,600	tons	24.00	86,400.
	1959	4,000	4,000	tons	26.00	104,000.
PASTURE & RANGE IRRIGATED	1960	2,500		acre	38.00	95,000.
	1959	2,400		acre	40.00	96,000.
PASTURE & RANGE DRYLAND	1960	580,000		acre	1.00	580,000.
	1959	575,000		acre	1.00	575,000.
BERRIES - TRUCK GARDENS - ETC.	1960	10				15,000.
	1959	11				16,000.
<u>TOTAL</u>	1960					936,550.
	1959					894,000.
<u>TOTALS</u>						
FRUIT & NUTS	1960					4,865,499.
	1959					5,076,812.
ANIMAL INDUSTRY	1960					2,579,031.
	1959					2,722,104.
MISCELLANEOUS	1960					936,550.
	1959					894,000.
<u>GRAND TOTAL</u>	1960					8,381,080.
	1959					8,692,916.

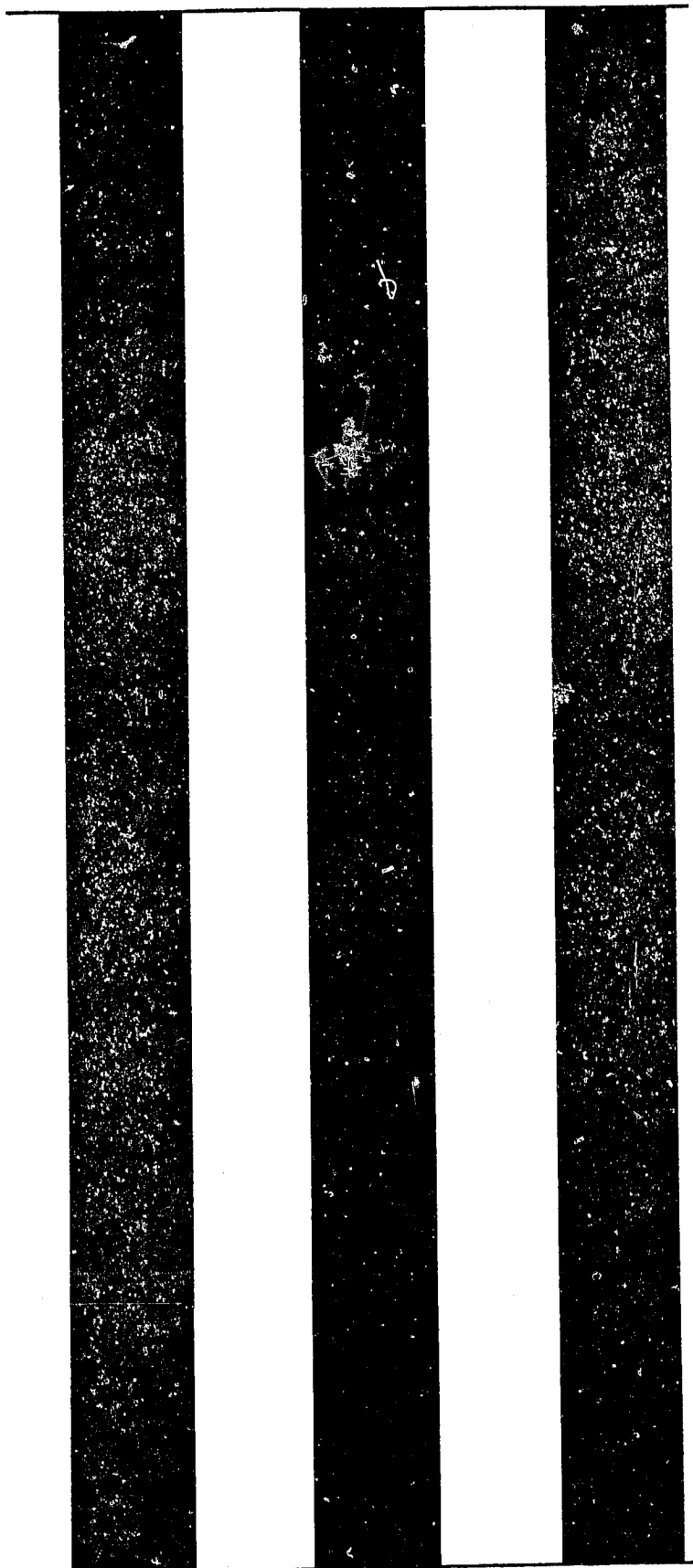

1961

DOCUMENTS
STACKS

Calif El Dorado County.
Agricultural Commissioner/Report/

11.713
Econ. 1961
Agr. St.
County

EL DORADO COUNTY

1960

LIBRARY USE ONLY

1961

CROP REPORT



Vital Link in
El Dorado County
Economy

UNIVERSITY OF CALIFORNIA
DAVIS
APR 18 1978
GOVT. DOCS. - LIBRARY

EL DORADO COUNTY
DEPARTMENT OF AGRICULTURE

E. P. Delfino
Commissioner

Return to
Lecson

EL DORADO COUNTY DEPARTMENT OF AGRICULTURE
599 Grandview Street
PLACERVILLE, CALIFORNIA

Mr. Charles Paul, Director
State Department of Agriculture
Sacramento, California

El Dorado County Board of Supervisors:

Raymond Chism, Chairman
Jack Caswell
Eugene Chappie
John D'Agostini
Jack Wallace

Tahoe Valley, California
Placerville, California
Cool, California
Mt. Aukum, California
Shingle Springs, California

Gentlemen:

In accordance with the provisions of Section 65.5 of the California Agricultural Code, I herewith submit the 1961 El Dorado County Crop Report.

The effects of Pear Decline became quite evident during 1961, with a drop in production of 12,730 tons of fruit. This office, through a survey with growers, has determined that approximately 900 acres of pear trees will be abandoned and removed in 1962, and that in addition the remaining orchards have lost at least 10% of their bearing pear trees. Though severely affected by decline the pear industry remains strong and determined to overcome this malady. It is a certainty that with research and correct field application of current information the pear industry will survive and continue to prosper in El Dorado County.

The production returns stated in this report are F.O.B. at the plant and do not reflect the net return to the grower.

I wish to express my appreciation to the many individuals and organizations that so willingly cooperated in the contribution of information necessary to make this report possible.

Respectfully submitted,

Edio P. Delfino
Edio P. Delfino
Agricultural Commissioner

CROP	YEAR	BEARING ACREAGE	NON BEARING	PER ACRE	PRODUCTION		VALUE	
					TOTAL	UNIT	PER UNIT	TOTAL
<u>TOTAL PEARS</u>	1961	3374	471	7	23,775	Tons	126.54	3,008,500.
	1960	3670	474	9.95	36,505	Tons	124.	4,527,000.
<u>TOTAL BARTLETTS</u>	1961	3051	471	7	21,290	Tons	120.50	2,565,850.
	1960	3339	474	10.1	33,724	Tons	120.	4,047,000.
Bartlett Fresh Market	1961				6,800	Tons	187.	1,271,600.
	1960				12,200	Tons	197.	2,403,000.
Canned	1961				14,150	Tons	90.	1,273,500.
	1960				20,700	Tons	78.80	1,631,000.
Dried	1961				340	Tons	61.	20,750.
	1960				824	Tons	24.30	20,000.
Bosc Pears	1961	280			2,250	Tons	181.	407,250.
	1960	283		8.87	2,510	Tons	177.	444,000.
Other Pears	1961	43			236	Tons	150.	35,400.
	1960	48		5.64	271	Tons	146.	39,600.
<u>TOTAL APPLES</u>	1961	362	243	6.12	2,214	Tons	152.70	338,000.
	1960	343	234	5.06	1,737	Tons	150.	260,500.
Fresh Market	1961				1,510	Tons	194.	292,900.
	1960				1,420	Tons	172.	244,000.
Processing	1961				704	Tons	64.	45,100.
	1960				317	Tons	52.20	16,500.
CHERRIES	1961	89	15	.97	86	Tons	375.	32,300.
	1960	90	15	1	90	Tons	375.	33,800.
PEACHES	1961	35	20	1.74	61	Tons	109.	6,650.
	1960	37	--	1.5	56	Tons	112.	6,270.
PLUMS	1961	20	--	.7	14	Tons	250.	3,500.
	1960	20	--	.65	13	Tons	260.	3,400.
WALNUTS	1961	219	132	.22	47	Tons	405.	19,000.
	1960	225	120	.22	50	Tons	510.	25,500.
<u>TOTAL FRUITS & NUTS</u>	1961	4099	881		26,197	Tons		3,407,950.
	1960	4385	843		38,451	Tons		4,856,470.

Livestock & Poultry - Production and Value - 1960-1961

<u>ITEM</u>	Year	<u>PRODUCTION</u>		Unit	<u>VALUE</u>	
		No. Head	Total Live Weight		Per Unit	Total
CATTLE & CALVES	1961	10,400	67,600	cwt	19.50	1,318,000.
	1960	10,500	68,200	cwt	20.00	1,364,000.
SHEEP & LAMBS	1961	3,800	3,000	cwt	18.00	54,000.
	1960	4,000	3,200	cwt	20.50	65,600.
HOGS & PIGS	1961	900	1,800	cwt	18.50	33,300.
	1960	900	1,800	cwt	17.00	30,600.
BROILERS & FRYERS	1961	195,000	580,000	lb.	.155	89,900.
	1960	150,000	450,000	lb.	.175	78,800.
OTHER CHICKENS	1961	56,000	224,000	lb.	.08	17,900.
	1960	47,000	188,000	lb.	.10	18,800.
TURKEYS	1961	91,000	1,820,000	lb.	.18	327,600.
	1960	85,000	1,785,000	lb.	.25	446,000.
<u>MILK</u>						
MARKET	1961	8,850		cwt	5.69	50,400.
	1960	8,450		cwt	4.92	41,000.
MANUFACTURING	1961	450		cwt	3.56	1,600.
	1960	260		cwt	3.08	800.
WOOL	1961	44,500		lb.	.45	20,000.
	1960	60,000		lb.	.45	27,000.
EGGS, CHICKEN, MARKET	1961	1,200,000		doz.	.36	432,000.
	1960	950,000		doz.	.39	370,000.
EGGS, TURKEY, HATCHING	1961	491,000		each	.23	112,900.
	1960	530,000		each	.23	122,000.

Livestock and Livestock Products

<u>TOTAL</u>	1961					2,457,600.
	1960					2,564,600.

MISCELLANEOUS -- PRODUCTION-AREA-SALES & VALUES 1960-1961

ITEM	YEAR	PRODUCTION AREA ACRES	QUANTITY SOLD BY PRODUCERS	UNIT	VALUE	
					PER UNIT	UNIT
NURSERY STOCK	1961	22	8,740,000	plants		203,500.
	1960	17	5,656,400	plants		160,000.
HAY - TAME	1961	4,000	3,000	tons	25	75,000
	1960	4,000	3,600	tons	24	86,400.
PASTURE & RANGE IRRIGAGED	1961	3,100		acre	39	120,900.
	1960	2,500		acre	38	95,000.
PASTURE & RANGE DRYLAND	1961	520,000		acre	1	520,000.
	1960	580,000		acre	1	580,000.
BERRIES - TRUCK GARDENS - ETC.	1961	10				15,000.
	1960	10				15,000.
<u>TOTAL</u>	1961					934,400.
	1960					936,400.
<u>TOTALS</u>						
FRUIT & NUTS	1961					3,407,950.
	1960					4,856,470.
ANIMAL INDUSTRY	1961					2,457,600.
	1960					2,564,600.
MISCELLANEOUS	1961					934,400.
	1960					936,400.
<u>GRAND TOTAL</u>	1961					6,799,950.
	1960					8,357,470.

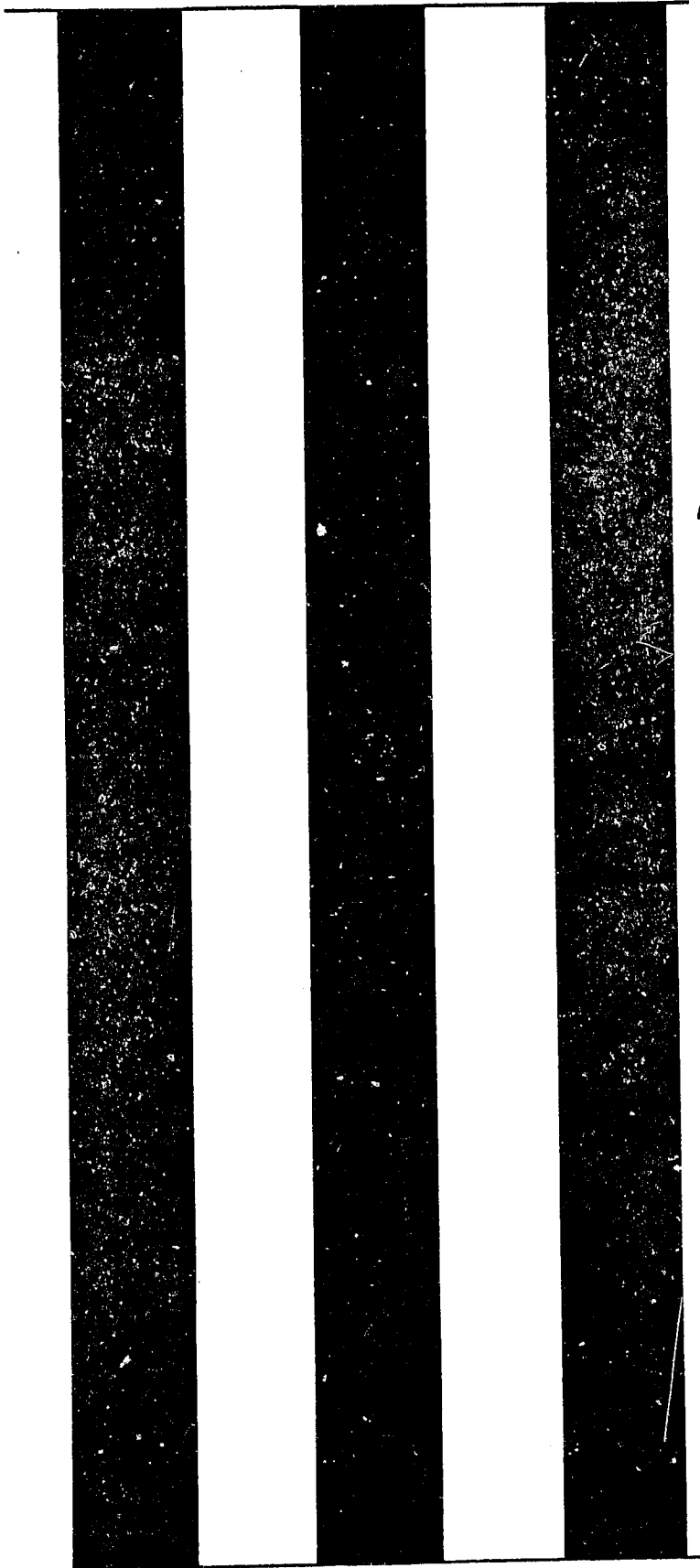

1962

*California
Agriculture
Association
period*

EL DORADO COUNTY 1962 CROP REPORT

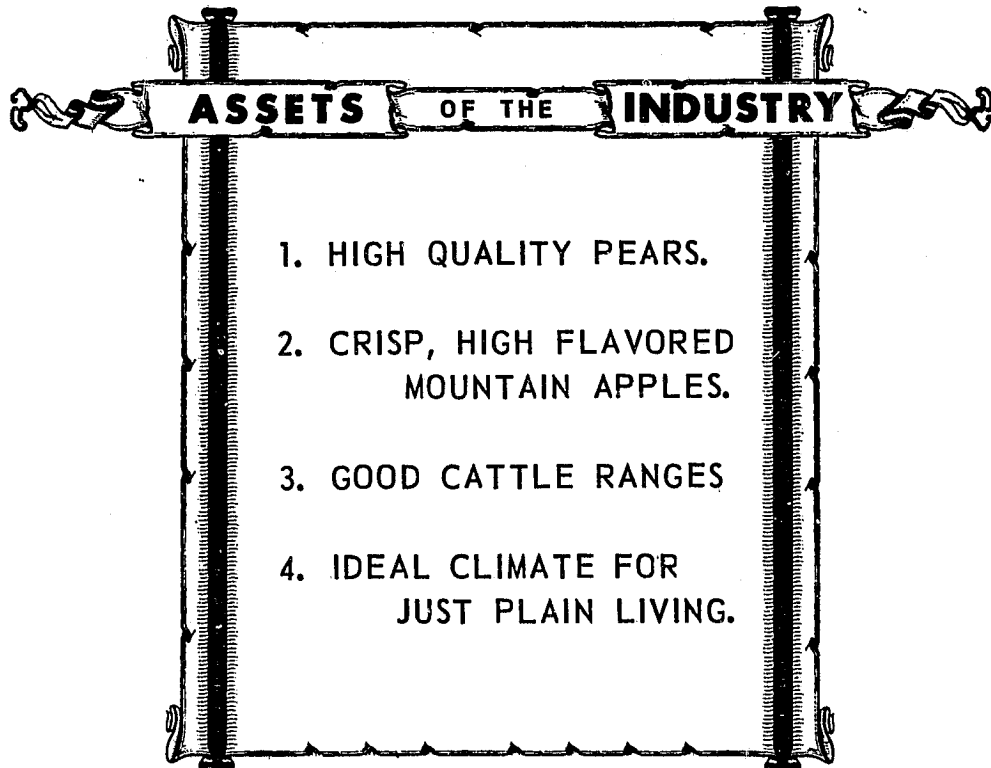

EL DORADO COUNTY
DEPARTMENT OF AGRICULTURE
E. P. Delfino
Commissioner

EL DORADO COUNTY DEPARTMENT OF AGRICULTURE
599 Grandview Street
PLACERVILLE, CALIFORNIA

Mr. Charles Paul, Director
State Department of Agriculture
Sacramento, California

El Dorado County Board of Supervisors:

John D'Agostini, Chairman
Jack Caswell
Eugene Chappie
Raymond Chism
Jack Wallace

Mt. Aukum, California
Placerville, California
Cool, California
Tahoe Valley, California
Shingle Springs, California

Gentlemen:

In accordance with Provisions of Section 65.5 of the California Agricultural Code, I herewith submit the 1962 El Dorado County Crop Report.

Pear Decline continues to be a severe problem to El Dorado County pear growers. The severity of the problem is reflected by comparing the pear tonnage of 52,000 tons in 1958 with 19,000 tons in 1962. The industry, through the El Dorado County Pear Industry Rehabilitation Committee, has vigorously followed a program which I personally feel will be the salvation of the industry. The program consists of three major parts - development of decline resistant rootstocks, abandoned and neglected orchard removal, and low interest rate financing.

The production returns stated in this Report are F.O.B. at the plant and do not reflect the net return to the grower.

I wish to express my appreciation to the many individuals and organizations that so willingly cooperated in the contribution of information necessary to make this report possible.

Respectfully submitted,

Edio P. Delfino

Edio P. Delfino
Agricultural Commissioner

Corrected 1st. page of 1963 El Dorado
County Crop Report.

CROP	YEAR	BEARING ACREAGE	NON BEARING	PER ACRE	PRODUCTION		VALUE	
					TOTAL	UNIT	PER UNIT	TOTAL
<u>TOTAL PEARS</u>	1962	2803	525	6.3	19,026	Tons	103.77	1,974,700.
	1961	3614	471	6.5	23,775	Tons	126.54	3,008,500.
TOTAL BARTLETTS	1962	2595	524	6.86	17,816	Tons	101.70	1,811,900.
	1961	3291	471	6.5	21,290	Tons	120.50	2,565,850.
Bartlett Fresh Market	1962				6,250	Tons	160.	1,000,000.
	1961				6,800	Tons	187.	1,271,600.
..Canned	1962				11,380	Tons	71.	808,000.
	1961				14,150	Tons	90.	1,273,500.
Dried	1962				186	Tons	20.	3,720.
	1961				340	Tons	61.	20,750.
Bosc Pears	1962	187			990	Tons	140.	138,600.
	1961	280			2,250	Tons	181.	407,250.
Other Pears	1962	21	1		220	Tons	110.	24,200.
	1961	43			236	Tons	150.	35,400.
<u>TOTAL APPLES</u>	1962	400	217	5.13	2,052	Tons	125.00	256,500.
	1961	362	243	6.12	2,214	Tons	152.70	338,000.
Fresh Market	1962				1,170	Tons	180.	210,600.
	1961				1,510	Tons	194.	292,900.
Processing	1962				882	Tons	52.	45,900.
	1961				704	Tons	64.	45,100.
CHERRIES	1962	89	18	1.09	97	Tons	280.	27,200.
	1961	89	15	.97	86	Tons	375.	32,300.
PEACHES	1962	41	22	1.71	70	Tons	225.	15,800.
	1961	35	20	1.74	61	Tons	109.	6,650.
PLUMS	1962	20	29	.5	10	Tons	150.	1,500.
	1961	20	--	.7	14	Tons	250.	3,500.
WALNUTS	1962	222	154	.23	51	Tons	500.	25,500.
	1961	219	132	.22	47	Tons	405.	19,000.
<u>TOTAL FRUITS & NUTS</u>	1962	3575	965		21,306	Tons		2,301,200.
	1961	4339	881		26,197	Tons		3,407,950.

CROP	YEAR	BEARING ACRFAGE	NON BEARING	PER ACRE	PRODUCTION		PER UNIT	VALUE
					TOTAL	UNIT		TOTAL
<u>TOTAL PEARS</u>	1962	2803	525	6.8	19,026	Tons	103.77	1,974,700.
	1961	3374	471	7	23,775	Tons	126.54	3,008,500.
TOTAL BARTLETTS	1962	2595	524	6.86	17,816	Tons	101.70	1,811,900.
	1961	3291	471	8.2	21,290	Tons	120.50	2,565,850.
Bartlett Fresh Market	1962				6,250	Tons	160.	1,000,000.
	1961				6,800	Tons	187.	1,271,600.
Canned	1962				11,380	Tons	71.	808,000.
	1961				14,150	Tons	90.	1,273,500.
Dried	1962				186	Tons	20.	3,720.
	1961				340	Tons	61.	20,750.
Bosc Pears	1962	187			990	Tons	140.	138,600.
	1961	280			2,250	Tons	181.	407,250.
Other Pears	1962	21	1		220	Tons	110.	24,200.
	1961	43			236	Tons	150.	35,400.
<u>TOTAL APPLES</u>	1962	400	217	5.13	2,052	Tons	125.00	256,500.
	1961	362	243	6.12	2,214	Tons	152.70	338,000.
Fresh Market	1962				1,170	Tons	180.	210,600.
	1961				1,510	Tons	194.	292,900.
Processing	1962				882	Tons	52.	45,900.
	1961				704	Tons	64.	45,100.
CHERRIES	1962	89	18	1.09	97	Tons	280.	27,200.
	1961	89	15	.97	86	Tons	375.	32,300.
PEACHES	1962	41	22	1.71	70	Tons	225.	15,800.
	1961	35	20	1.74	61	Tons	109.	6,650.
PLUMS	1962	20	29	.5	10	Tons	150.	1,500.
	1961	20	--	.7	14	Tons	250.	3,500.
WALNUTS	1962	222	154	.23	51	Tons	500.	25,500.
	1961	219	132	.22	47	Tons	405.	19,000.
<u>TOTAL FRUITS & NUTS</u>	1962	3575	965		21,306	Tons		2,301,200.
	1961	4099	881		26,197	Tons		3,407,950.

Livestock & Poultry - Production and Value - 1961-1962

<u>ITEM</u>	Year	<u>PRODUCTION</u>		<u>VALUE</u>		
		No. Head	Total Live Weight	Unit	Per Unit	Total
CATTLE & CALVES	1962	10,300	66,900	cwt.	21.00	1,404,900.
	1961	10,400	67,600	cwt.	19.50	1,318,000.
SHEEP & LAMBS	1962	3,900	3,100	cwt.	18.00	55,800.
	1961	3,800	3,000	cwt.	18.00	54,000.
HOGS & PIGS	1962	800	1,600	cwt.	17.50	28,000.
	1961	900	1,800	cwt.	18.50	33,300.
BROILERS & FRYERS	1962	230,500	692,000	lb.	.165	114,000.
	1961	195,000	580,000	lb.	.155	89,900.
OTHER CHICKENS	1962	67,000	268,000	lb.	.09	24,100.
	1961	56,000	224,000	lb.	.08	17,900.
TURKEYS	1962	84,000	1,660,000	lb.	.20	332,000.
	1961	91,000	1,820,000	lb.	.18	327,600.

MILK

MARKET (Revised)	1962	9,090		cwt.	5.83	53,000.
	1961	8,860		cwt.	5.74	50,900.
MANUFACTURING (Revised)	1962	330		cwt.	3.04	1,000.
	1961	400		cwt.	3.23	1,290.
WOOL	1962	39,000		lb.	.50	19,500.
	1961	44,500		lb.	.45	20,000.
EGGS, CHICKEN, MARKET	1962	1,455,000		doz.	.37	538,000.
	1961	1,200,000		doz.	.36	432,000.
EGGS, TURKEY, HATCHING	1962	360,000		each	.24	86,400.
	1961	491,000		each	.23	112,900.

Livestock and Livestock Products

<u>TOTAL</u>	1962					2,657,000.
	1961					2,457,600.

MISCELLANEOUS -- PRODUCTION-AREA-SALES & VALUES 1961-1962

ITEM	YEAR	PRODUCTION AREA ACRES	QUANTITY SOLD BY PRODUCERS	UNIT	VALUE	
					PER UNIT	UNIT
NURSERY STOCK	1962	27	9,850,000	plants		253,600.
	1961	22	8,740,000	plants		203,500.
HAY - TAME	1962	4,100	4,100	tons	27	110,700.
	1961	4,000	3,000	tons	25	75,000.
PASTURE & RANGE IRRIGATED	1962	3,400		acre	40	136,000.
	1961	3,100		acre	39	120,900.
PASTURE & RANGE DRYLAND	1962	500,000		acre	1	500,000.
	1961	520,000		acre	1	520,000.
BERRIES - TRUCK GARDENS - ETC.	1962	8				13,000.
	1961	10				15,000.
<u>TOTAL</u>	1962					1,013,300.
	1961					934,400.
 <u>TOTALS</u>						
FRUIT & NUTS	1962					2,301,200.
	1961					3,407,950.
ANIMAL INDUSTRY	1962					2,657,000.
	1961					2,457,600.
MISCELLANEOUS	1962					1,013,300.
	1961					934,400.
<u>GRAND TOTAL</u>	1962					5,971,500.
	1961					6,799,950.

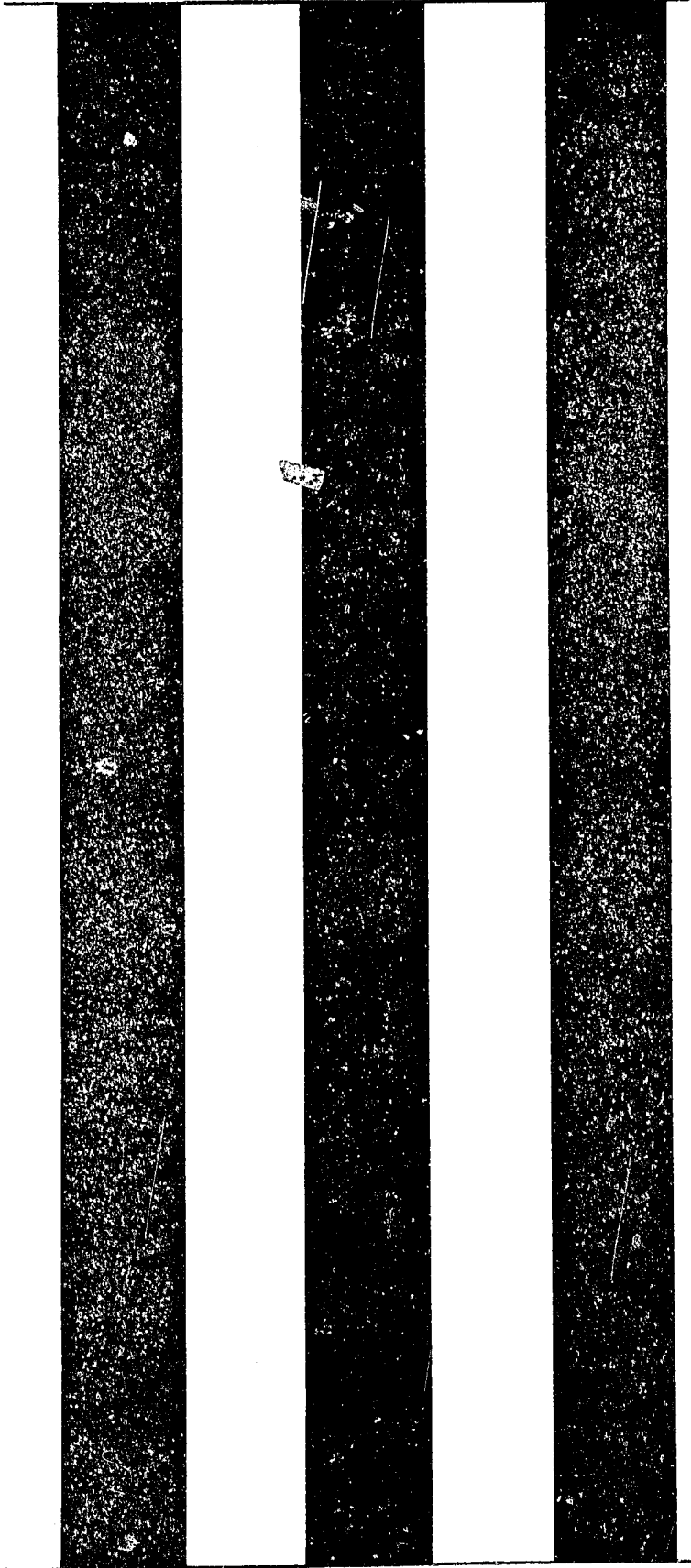

1963

*County El Dorado County
Agriculture Department / 11/01 /*

LIBRARY USE ONLY

EL DORADO COUNTY 1963 CROP REPORT

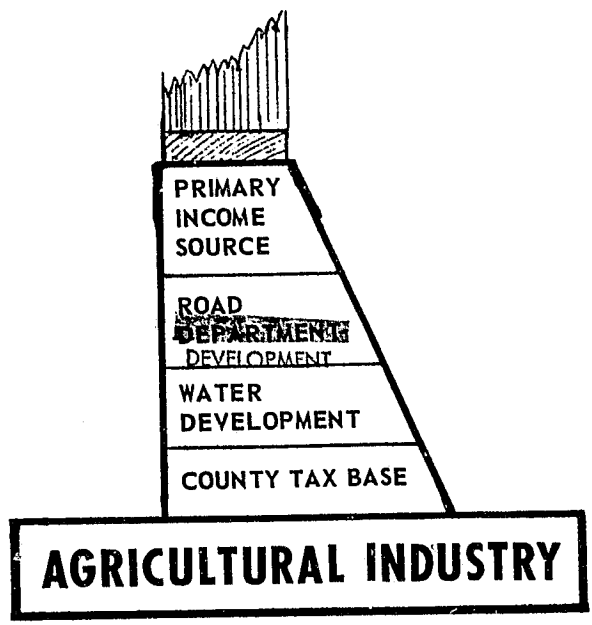

The Foundation of County Prosperity

EL DORADO COUNTY
DEPARTMENT OF AGRICULTURE
E. P. Delfino
Commissioner

UNIVERSITY OF CALIFORNIA
DAVIS
APR 18 1978
AG. EXT. DIV. - LIBRARY

EL DORADO COUNTY DEPARTMENT OF AGRICULTURE
599 Grandview Street
PLACERVILLE, CALIFORNIA

Mr. Charles Paul, Director
State Department of Agriculture
Sacramento, California

El Dorado County Board of Supervisors

Jack Caswell, Chairman
Eugene Chappie
Raymond Chism
John D'Agostini
Jack Wallace

Placerville, California
Cool, California
Tahoe Valley, California
Mt. Aukum, California
Shingle Springs, California

Gentlemen:

In accordance with Provisions of Section 65.5 of the California Agricultural Code, I herewith submit the 1963 El Dorado County Crop Report.

Many El Dorado County pear orchards, during the summer of 1963, began to show distinct recovery from decline. This recovery, I feel, is primarily due to good grower psylla control, ideal cultural practices and the county's abandoned orchard removal program. The question still remains whether the orchards will recover completely. However, with continued emphasis on psylla control and cultural practices, the possibility of complete recovery is greater now than at any time in the past three years.

The production returns stated in this Report are F.O.B. at the plant and do not reflect the net return to the grower.

I wish to express my appreciation to the many individuals and organizations that so willingly cooperated in the contribution of information necessary to make this report possible.

Respectfully submitted,

Edio P. Delfino
Edio P. Delfino
Agricultural Commissioner

CROP	YEAR	BEARING ACREAGE	NON BEARING	PER ACRE	PRODUCTION		VALUE	
					TOTAL	UNIT	PFR UNIT	TOTAL
Bartlett	1963				1,961	Tons	224.	439,300.
Fresh Market	1962				6,250	Tons	160.	1,000,000.
Ganned	1963				7,315	Tons	112.50	823,000.
	1962				11,380	Tons	71.	808,000.
Dried & Cannery No. 2	1963				1,236	Tons	73.	90,300.
	1962				186	Tons	20.	3,720.
Bosc Pears	1963	154	14		728	Tons	157.	114,300.
	1962	187			990	Tons	140.	138,600.
Other Pears	1963	17			123	Tons	180.	22,200.
	1962				220	Tons	110.	24,200.
TOTAL BARTLETTS	1963	1899	452	5.53	10,512	Tons	128.67	1,352,600.
	1962	2595	524	6.86	17,816	Tons	101.70	1,811,900.
<u>TOTAL PEARS</u>	1963	2070	466	5.49	11,363	Tons	131.03	1,489,000.
	1962	2803	525	6.8	19,026	Tons	103.77	1,974,700.
Apples Fresh Market	1963				1,952	Tons	119.70	233,650.
	1962				1,170	Tons	180.	210,600.
Processing	1963				1,638	Tons	60.	98,300.
	1962				882	Tons	52.	45,900.
Cider	1963				414	Tons	36.	14,900.
	1962							
<u>TOTAL APPLES</u>	1963	431	134	9.29	4,004	Tons	86.62	346,850.
	1962	400	217	5.13	2,052	Tons	125.00	256,500.
CHERRIES	1963	64	17	.89	57	Tons	380.	21,700.
	1962	89	18	1.09	97	Tons	280.	27,200.
PEACHES	1963	20	4	4	80	Tons	160.	12,800.
	1962	41	22	1.71	70	Tons	225.	15,800.
PLUMS	1963	10	5	1	10	Tons	160.	1,600.
	1962	20	29	.5	10	Tons	150.	1,500.
GRAPES	1963	11		4	44	Tons	61.	2,700.
	1962							
WALNUTS	1963	212	127	.25	53	Tons	440.	23,300.
	1962	222	154	.23	51	Tons	500.	25,500.
<u>TOTAL FRUITS & NUTS</u>	1963	2818	753		15,611	Tons		1,898,050.
	1962	3575	965		21,306	Tons		2,301,200.

Livestock & Poultry - Production and Value - 1962-1963

<u>ITEM</u>	Year	<u>PRODUCTION</u>		Unit	<u>VALUE</u>	
		No. Head	Total Live Weight		Per Unit	Total
CATTLE & CALVES	1963	10,500	68,300	cwt.	21.70	1,482,000.
	1962	10,300	66,900	cwt.	21.00	1,404,900.
SHEEP & LAMBS	1963	4,200	3,350	cwt.	19.00	63,600.
	1962	3,900	3,100	cwt.	18.00	55,800.
HOGS & PIGS	1963	1,000	2,000	cwt.	17.20	34,400.
	1962	800	1,600	cwt.	17.50	28,000.
BROILERS & FRYERS	1963	316,000	1,106,000	lb.	.176	194,700.
	1962	230,500	692,000	lb.	.165	114,000.
OTHER CHICKENS	1963	66,500	266,000	lb.	.08	21,300.
	1962	67,000	268,000	lb.	.09	24,100.
TURKEYS	1963	65,000	1,360,000	lb.	.216	294,000.
	1962	84,000	1,660,000	lb.	.20	332,000.
<u>MILK</u>						
MARKET	1963	9,160		cwt.	5.57	51,000.
	1962	9,090		cwt.	5.83	53,000.
MANUFACTURING	1963	105		cwt.	3.09	320.
	1962	130		cwt.	3.04	1,000.
WOOL	1963	37,500		lb.	.53	19,900.
	1962	39,000		lb.	.50	19,500.
EGGS, CHICKEN, MARKET	1963	1,610,000		doz.	.35	563,500.
	1962	1,455,000		doz.	.37	538,000.
EGGS, TURKEY, HATCHING	1963	293,000		each	.24	70,300.
	1962	360,000		each	.24	86,400.
Livestock and Livestock Products						
<u>TOTAL</u>	1963					2,795,000.
	1962					2,657,000.

MISCELLANEOUS -- PRODUCTION-AREA-SALES & VALUES 1962-1963

ITEM	YEAR	PRODUCTION AREA ACRES	QUANTITY SOLD BY PRODUCERS	UNIT	VALUE	
					PER UNIT	TOTAL
NURSERY STOCK	1963	29	9,211,500	plants		273,000.
	1962	27	9,850,000	plants		253,600.
HAY - TAME	1963	5,600	5,600	tons	28.	156,800.
	1962	4,100	4,100	tons	27.	110,700.
PASTURE & RANGE IRRIGATED	1963	4,700		acre	40.	188,000.
	1962	3,400		acre	40.	136,000.
PASTURE & RANGE DRYLAND	1963	500,000		acre	1.	500,000.
	1962	500,000		acre	1.	500,000.
BERRIES - TRUCK GARDENS - ETC.	1963	6		acre		10,000.
	1962	8		acre		13,000.
<u>TOTAL</u>	1963					1,127,800.
	1962					1,013,300.
 <u>TOTALS</u>						
FRUIT & NUTS	1963					1,898,050.
	1962					2,301,200.
ANIMAL INDUSTRY	1963					2,795,000.
	1962					2,657,000.
MISCELLANEOUS	1963					1,127,800.
	1962					1,031,300.
<u>GRAND TOTAL</u>	1963					5,820,850.
	1962					5,971,500.

Three vertical black bars of varying widths are positioned on the left side of the page. The bars are solid black and extend from near the top to near the bottom of the page. The middle bar is the narrowest, while the two bars on either side are wider.

1964

1964
County of El Dorado California
Commissioner's Report

LIBRARY USE ONLY

EL DORADO COUNTY CROP REPORT - 1964

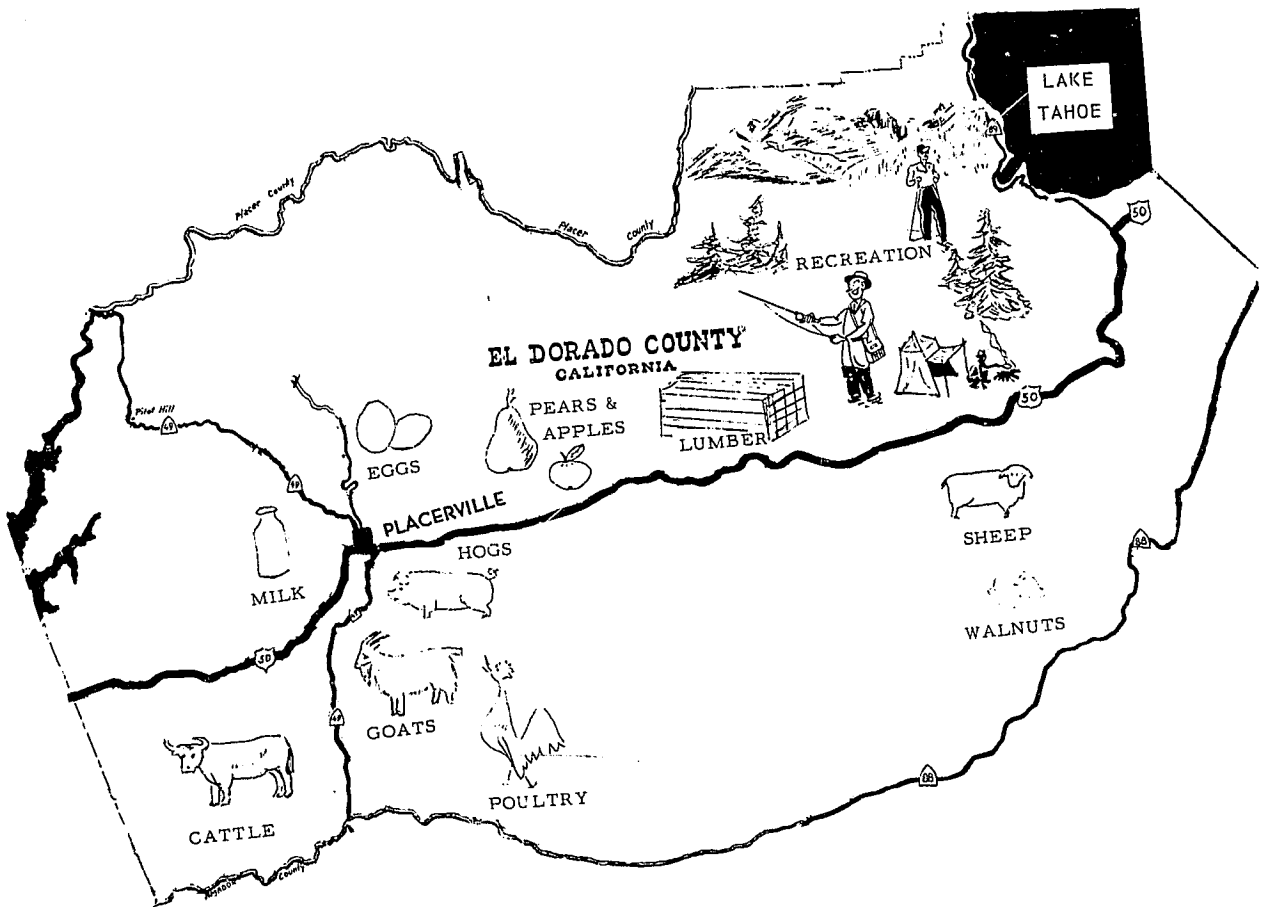

**EL DORADO COUNTY
DEPARTMENT OF AGRICULTURE**
E. P. Delfino, Commissioner

UNIVERSITY OF CALIFORNIA
DAVIS
APR 18 1978
SOVT. BOOK - LIBRARY

EL DORADO COUNTY DEPARTMENT OF AGRICULTURE
234 North Washington Street
PLACERVILLE, CALIFORNIA

Mr. Charles Paul, Director
State Department of Agriculture
Sacramento, California

El Dorado County Board of Supervisors

Raymond Chism, Chairman
Raymond Lawyer
Joe Ronzoni
Hiram Walker
Wesley Worrell

Tahoe Valley, California
Lotus, California
Placerville, California
Placerville, California
Placerville, California

Gentlemen:

In accordance with Provisions of Section 65.5 of the California Agricultural Code, I herewith submit the 1964 El Dorado County Crop Report.

Most of the El Dorado County pear orchards continue to show recovery from Pear Decline. Total pear tonnage in 1964 was 18% higher than the 1963 crop. The most encouraging aspect of this increase in tonnage was the fact that many pear orchards were frozen in early spring and did not contribute to this larger crop. Pear tree condition, in the county, is now good enough that with a normal year the 1965 crop could be doubled that of the low 1963 production.

The production returns stated in this Report are F.O.B. at the plant and do not reflect the net return to the grower.

This Report was compiled by Merco Petach, Agricultural Inspector with our Department.

I wish to express my appreciation to the many individuals and organizations that so willingly cooperated in the contribution of information necessary to make this report possible.

Respectfully submitted,

Edio P. Delfino

Edio P. Delfino
Agricultural Commissioner

CROP	YEAR	BEARING ACREAGE	NON BEARING	PER ACRE	PRODUCTION			VALUE
					TOTAL	UNIT	UNIT	TOTAL
Bartlett Fresh Market	1964				2,644	tons	179.53	474,700.
	1963				1,961	tons	224.	439,300.
Cannery No. 1	1964				8,492	tons	92.50	785,500.
	1963				7,315	tons	112.50	823,000.
Cannery No. 2	1964				1,047	tns	55.	57,600.
	1963				1,236	tons	73.	90,300.
Hail Grade	1964				486	tons	74.50	36,200.
	1963							
Bosc Pears	1964	145	14	6.	870	tons	170.	147,900.
	1963	154	14		728	tons	157.	114,300.
Other Pears	1964			10.	264	tons	162.48	46,100.
	1963	17			123	tons	180.	22,200.
TOTAL BARTLETTS	1964	1,945	415	10.	12,669	tons	160.87	1,354,000.
	1963	1,899	452	5.53	10,512	tons	128.67	1,352,600.
<u>TOTAL PEARS</u>	1964	2,116	429	8.66	13,823	tons	112.	1,548,000.
	1963	2,070	466	5.49	11,363	tons	131.03	1,489,000.
Apples Fresh Market	1964				3,279	tons	138.64	454,600.
	1963				1,952	tons	119.70	233,650.
Cannery	1964				887	tons	43.60	38,700.
	1963				1,638	tons	60.	98,300.
Cider	1964				336	tons	25.	8,400.
	1963				414	tons	36.	14,900.
<u>TOTAL APPLES</u>	1964	431	137	10.44	4,502	tons	111.4	501,700.
	1963	431	134	9.29	4,004	tons	86.62	346,850.
CHERRIES	1964	64	22	2.48	159	tons	304.	48,300.
	1963	64	17	.89	57	tons	380.	21,700.
PEACHES	1964	21	3	5.	105	tons	150.	15,750.
	1963	20	4	4.	80	tons	160.	12,800.
PLUMS	1964	10	21	1.5	15	tons	130.	1,950.
	1963	10	5	1.	10	tons	160.	1,600.
GRAPES	1964	11		4.	44	tons	67.90	3,000.
	1963	11		4.	44	tons	61.	2,700.
WALNUTS (Estimate to be Revised in 1965)	1964	210	129	.45	94	tons	440.	41,300.
	1963	212	127	.25	53	tons	440.	23,300.
<u>TOTAL FRUITS & NUTS</u>	1964	2,863	741		18,742	tons		2,160,000.
	1963	2,818	753		15,611	tons		1,898,050.

Livestock & Poultry - Production and Value - 1963-1964

<u>ITEM</u>	Year	<u>PRODUCTION</u>		<u>VALUE</u>		
		No. Head	Total Live Weight	Unit	Per Unit	Total
CATTLE & CALVES	1964	11,500	74,750	cwt.	21.	1,569,700.
	1963	10,500	68,300	cwt.	21.70	1,482,000.
SHEEP & LAMBS	1964	4,760	4,046	cwt.	20.50	82,900.
	1963	4,200	3,350	cwt.	19.00	63,600.
HOGS & PIGS	1964	775	1,550	cwt.	16.50	25,600.
	1963	1,000	2,000	cwt.	17.20	34,400.
HORSES	1964	200		head	100.	20,000.
	1963					
GOATS	1964	675		head	10.	6,750.
	1963					
BROILERS & FRYERS	1964	626,000	2,191,000	lbs.	.165	361,500.
	1963	316,000	1,106,000	lbs.	.176	194,700.
OTHER CHICKENS	1964	66,000	264,000	lbs.	.08	21,000.
	1963	66,500	266,000	lbs.	.08	21,300.
TURKEYS	1964	92,900	1,640,000	lbs.	.201	329,600.
	1963	65,000	1,360,000	lbs.	.216	294,000.
<u>MILK</u>						
MARKET	1964		10,700	cwt.	5.44	58,200.
	1963		9,160	cwt.	5.57	51,000.
MANUFACTURING	1964		25	cwt.	4.	100.
	1963		105	cwt.	3.09	320.
WOOL	1964		35,050	lbs.	.62	21,800.
	1963		37,500	lbs.	.53	19,900.
MOHAIR	1964		2,175	lbs.	.75	1,630.
	1963					
EGGS, CHICKEN, MARKET	1964		1,630,000	doz.	.36	586,800.
	1963		1,610,000	doz.	.35	563,500.

Livestock and Livestock Products

<u>TOTAL</u>	1964					3,085,600.
	1963					2,795,000.

MISCELLANEOUS -- PRODUCTION-AREA-SALES & VALUES 1963-1964

ITEM	YEAR	PRODUCTION AREA ACRES	QUANTITY SOLD BY PRODUCERS	UNIT	VALUE	
					PER UNIT	TOTAL
NURSERY STOCK	1964	26	7,487,400	plants		348,200.
	1963	29	9,211,500	plants		273,000.
HAY - TAME	1964	5,800	7,400	tons	24.50	181,300.
	1963	5,600	5,600	tons	28.	156,800.
PASTURE & RANGE IRRIGATED	1964	4,968		acre	50.	248,500.
	1963	4,700		acre	40.	188,000.
PASTURE & RANGE DRYLAND	1964	500,000		acre	1.50	750,000.
	1963	500,000		acre	1.00	500,000.
BERRIES - TRUCK GARDENS - ETC.	1964	6		acre		10,000.
	1963	6		acre		10,000.
<u>TOTAL</u>	1964					1,538,000.
	1963					1,127,800.
 <u>TOTALS</u>						
FRUIT & NUTS	1964					2,150,000.
	1963					1,898,050.
ANIMAL INDUSTRY	1964					3,085,600.
	1963					2,795,000.
MISCELLANEOUS	1964					1,538,000.
	1963					1,127,800.
<u>GRAND TOTAL</u>	1964					6,783,600.
	1963					5,820,850.

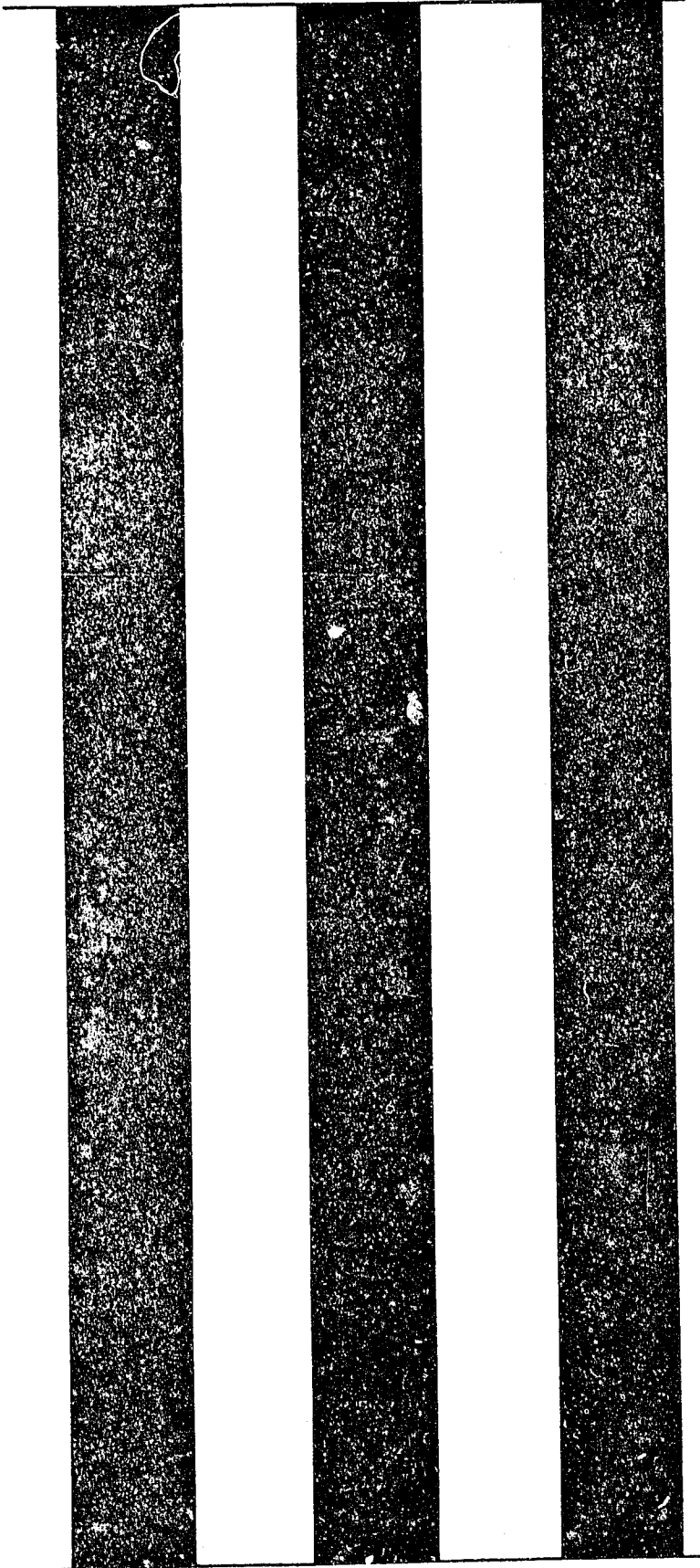

1965

1965-69

EL DORADO COUNTY
DEPARTMENT OF AGRICULTURE
1000 N. G ST. COLTON, CALIF. 95310

EL DORADO COUNTY CROP REPORT - 1965



EL DORADO COUNTY
DEPARTMENT OF AGRICULTURE
E. P. Delfino, Commissioner

EL DORADO COUNTY DEPARTMENT OF AGRICULTURE
234 North Washington Street
PLACERVILLE, CALIFORNIA

Mr. Charles Paul, Director
State Department of Agriculture
Sacramento, California

El Dorado County Board of Supervisors

Raymond Lawyer, Chairman	Fourth District
Raymond Ghism	Fifth District
Joe Ronzoni	First District
Hiram Walker	Second District
Wesley Worrell	Third District

Gentlemen:

In accordance with Provisions of Section 65.5 of the California Agricultural Code, I herewith submit the 1965 El Dorado County Crop Report.

The Bartlett pear tonnage in El Dorado County has, for the past two years, been lowered by adverse weather during bloom - frost in 1964 and rain in 1965. Pear Decline continues to plague pear growers and is an influence in a lower county pear tonnage. However, pear tree condition in the county is now high enough that with a normal year the Bartlett pear crop could at least double that of 1965.

The production returns stated in this Report are F.O.B. the plant and definitely do not reflect net returns or the profit realized by the grower.

This Report was compiled by Merco Petach, Agricultural Inspector with our Department.

I wish to express my appreciation to the many individuals and organizations that so willingly cooperated in the contribution of information necessary to make this report possible.

Respectfully submitted,

Edio P. Delfino

Edio P. Delfino
Agricultural Commissioner

Fruit and Nut Crops: Acreage, Production and Value - 1964 and 1965

ITEM	Year	ACREAGE		Per Acres	PRODUCTION		VALUE	
		Bearing Acreage	Non Bearing		TOTAL	Unit	Per Unit	TOTAL
<u>Bartlett</u>	1965				478	tons	273.00	130,000.
Fresh Market	1964				2,644	tons	179.53	474,700.
Cannery No. 1	1965				7,740	tons	140.00	1,084,000.
	1964				8,492	tons	92.50	785,500.
Cannery No. 2	1965				114	tons	83.50	9,520.
	1964				1,047	tons	55.00	57,600.
Hail Grade	1965				76	tons	110.00	8,360.
	1964				486	tons	74.50	36,200.
Dry Yard	1965				27	tons	60.00	1,620.
	1964				----	----	-----	-----
<u>TOTAL BARTLETTS</u>	1965	1,915	293	4.40	8,435	tons	146.25	1,233,500.
	1964	1,945	415	6.50	12,669	tons	106.87	1,354,000.
Bosc Pears	1965	151	3	5.55	838	tons	210.00	176,000.
	1964	145	14	6.	870	tons	170.00	147,900.
Other Pears	1965	26		4.27	111	tons	197.00	21,900.
	1964				284	tons	162.48	46,100.
<u>TOTAL PEARS</u>	1965	2,092	296	4.49	9,384	tons	152.54	1,431,400.
	1964	2,116	429	6.53	13,823	tons	112.00	1,548,000.
Apples	1965				5,460	tons	158.00	863,000.
Fresh Market	1964				3,279	tons	138.64	454,600.
Cannery	1965				1,260	tons	71.50	90,100.
	1964				887	tons	43.60	38,700.
Cider	1965				594	tons	50.00	29,700.
	1964				336	tons	25.00	8,400.
<u>TOTAL APPLES</u>	1965	501	76	14.6	7,314	tons	134.37	982,800.
	1964	431	137	10.44	4,502	tons	111.44	501,700.
CHERRIES	1965	77	16	2.5	192	tons	340.00	65,300.
	1964	64	22	2.48	159	tons	304.00	48,300.
PEACHES	1965	24		6.0	114	tons	150.00	21,600.
	1964	21	3	5.0	105	tons	150.00	15,750.
PLUMS	1965	10	34	1.5	15	tons	170.00	2,550.
	1964	10	21	1.5	15	tons	130.00	1,950.
GRAPES	1965	13		4.23	55	tons	72.00	3,960.
	1964	11		4.0	44	tons	67.90	3,000.
WALNUTS, English	1965	216	130	.60	130	tons	420.00	54,600.
	1964	210	129	.45	94	tons	440.00	41,300.
WALNUTS, Black	1965				1,200	sacks	1.00	1,200.
	1964				---	-----	-----	-----
<u>TOTAL FRUIT & NUTS</u>	1965	2,933	552		17,234	tons		2,563,410.
	1964	2,863	741		18,742	tons		2,160,000.

Livestock & Poultry - Production and Value - 1964-1965

<u>ITEM</u>	<u>PRODUCTION</u>			<u>VALUE</u>		
	Year	No. Head	Total Live Weight	Unit	Per Unit	Total
CATTLE & CALVES	1965	10,600	74,200	cwt.	19.30	1,432,000.
	1964	11,500	74,750	cwt.	21.00	1,569,700.
SHEEP & LAMBS	1965	8,520	7,670	cwt.	22.40	172,000.
	1964	4,760	4,046	cwt.	20.50	82,900.
HOGS & PIGS	1965	596	1,190	cwt.	21.40	25,500.
	1964	775	1,550	cwt.	16.50	25,600.
HORSES	1965	165		head	100.00	16,500.
	1964	200		head	100.00	20,000.
GOATS	1965	620		head	10.00	6,200.
	1964	675		head	10.00	6,750.
BROILERS & FRYERS	1965	528,000	1,848,000	lbs.	.172	318,000.
	1964	626,000	2,191,000	lbs.	.165	361,500.
OTHER CHICKENS	1965	58,000	232,000	lbs.	.080	18,600.
	1964	66,000	264,000	lbs.	.080	21,000.
TURKEYS	1965	31,400	628,000	lbs.	.232	146,000.
	1964	92,900	1,640,000	lbs.	.201	329,600.
<u>TOTAL</u>	1965					2,134,800.
<u>LIVESTOCK & POULTRY</u>	1964					2,417,050.

Livestock & Poultry Products - Production and Value - 1964 and 1965

<u>ITEM</u>	<u>PRODUCTION</u>			<u>VALUE</u>	
	Year	Weight	Unit	Per Unit	Total
MILK - Market	1965	11,500	cwt.	5.33	61,300.
	1964*	10,900	cwt.	5.45	59,400.
WOOL	1965	59,700	lbs.	.55	32,800.
	1964	35,050	lbs.	.62	21,800.
MOHAIR	1965	4,960	lbs.	.56	2,780.
	1964	2,175	lbs.	.75	1,630.
EGGS Chicken, Market	1965	917,000	doz.	.35	321,000.
	1964	1,630,000	doz.	.36	586,800.
<u>TOTAL</u>					
Livestock & Poultry	1965				417,880.
Products	1964				669,630.
<u>TOTAL</u>					
Livestock & Poultry	1965				2,552,680.
and Livestock &	1964				3,086,800.
Poultry Products					

*Revised

Miscellaneous -- Production-Area-Sales & Values 1964-1965

ITEM	YEAR	PRODUCTION AREA ACRES	QUANTITY SOLD BY PRODUCERS	VALUE	
				UNIT PER UNIT	TOTAL
NURSERY STOCK	1965	22	5,323,000		320,000.
	1964	26	7,487,400		348,200.
HAY - TAME	1965	5,800	7,500	tons 22.00	165,000.
	1964	5,800	7,400	tons 24.50	181,300.
PASTURE & RANGE IRRIGATED	1965	5,120		acre 50.00	256,000.
	1964	4,968		acre 50.00	248,500.
PASTURE & RANGE DRYLAND	1965	500,000		acre 1.50	750,000.
	1964	500,000		acre 1.50	750,000.
BERRIES - TRUCK GARDENS - ETC.	1965	6		acre	10,000.
	1964	6		acre	10,000.
<u>TOTAL</u>	1965				1,501,000.
	1964				1,538,000.
 <u>TOTALS</u>					
FRUIT & NUTS	1965				2,563,410.
	1964				2,160,000.
ANIMAL INDUSTRY	1965				2,552,680.
	1964*				3,086,800.
MISCELLANEOUS	1965				1,501,000.
	1964				1,538,000.
<u>GRAND TOTAL</u>	1965				6,617,090.
	1964				6,784,800.

*Revised



1966

DOCUMENTS
STACKS

El Dorado County

110

LIBRARY USE ONLY

EL DORADO COUNTY CROP REPORT - 1966



APPLE HILL, CALIFORNIA

**EL DORADO COUNTY
DEPARTMENT OF AGRICULTURE**
E. P. Delfino, Commissioner

UNIVERSITY OF CALIFORNIA
DAVIS
APR 18 1978
STATE LIBRARY

EL DORADO COUNTY DEPARTMENT OF AGRICULTURE
234 North Washington Street
PLACERVILLE, CALIFORNIA

Mr. Earl Coke, Director
State Department of Agriculture
Sacramento, California

El Dorado County Board of Supervisors

Hiram Walker, Chairman	Second District
Raymond Lawyer	Fourth District
Gerald Martin	Fifth District
Joe Ronzoni	First District
Wesley Worrell	Third District

Gentlemen:

In accordance with the Provisions of Section 65.5 of the California Agricultural Code, I herewith submit the 1966 El Dorado County Crop Report.

The 1966 Bartlett Pear tonnage in El Dorado County is the highest since 1961. The reasons for this increase have been good blooming weather and partial recovery of the pear trees from Pear Decline. This office, in cooperation with the El Dorado County Farm Advisor's Office and the county's pear industry, has established a new pear rootstock that will provide the tree vigor needed to return this vital county industry to its original stature.

The picture, of Apple Hill, on the cover of this report was provided by the Pacific Gas and Electric Company. Apple Hill is a new concept of agricultural marketing whereby agriculture, recreation and other related industries are blended together to offer the general public a delightful day or days in the country. The potential of this marketing approach in modern urbanized America is almost limitless.

The production returns stated in this report are F.O.B. the plant and do not reflect net returns or the profit realized by the grower.

This report was compiled by Merco Petach, Agricultural Inspector with our Department.

I wish to express my appreciation to the many individuals and organizations that so willingly cooperated in the contribution of information necessary to make this report possible.

Respectfully submitted,

Edio P. Delfino

Edio P. Delfino
Agricultural Commissioner

Fruit and Nut Crops: Acreage, Production and Value - 1965 and 1966

ITEM	Year	ACREAGE		Per Acre	PRODUCTION		VALUE	
		Bearing Acreage	Non Bearing		TOTAL	Unit	Per Unit	TOTAL
Bartlett	1966				3,940	tons	189.00	745,000.
Fresh Market	1965				478	tons	273.00	130,000.
Cannery No. 1	1966				12,300	tons	80.00	984,000.
	1965				7,740	tons	140.00	1,084,000.
Cannery No. 2	1966				1,780	tons	48.00	85,400.
	1965				114	tons	83.50	9,520.
Cull Grade	1966				320	tons	1.00	320.
Hail Grade	1965*				76	tons	110.00	8,360.
Dry Yard	1966				119	tons	25.00	2,980.
	1965				27	tons	60.00	1,620.
<u>TOTAL BARTLETTTS</u>	1966	1,939	293	9.52	18,459	tons	98.47	1,817,700.
	1965	1,915	293	4.40	8,435	tons	146.25	1,233,500.
Bosc Pears	1966	151	3	8.1	1,220	tons	194.00	237,000.
	1965	151	3	5.55	838	tons	210.00	176,000.
Other Pears	1966	25		7.	175	tons	151.00	26,400.
	1965	26		4.27	111	tons	197.00	21,900.
<u>TOTAL PEARS</u>	1966	2,115	296	9.39	19,854	tons	104.82	2,081,100.
	1965	2,092	296	4.49	9,384	tons	152.54	1,431,400.
Apples	1966				5,620	tons	176.00	989,000.
Fresh Market	1965				5,460	tons	158.00	863,000.
Cannery	1966				1,290	tons	64.00	82,600.
	1965				1,260	tons	71.50	90,100.
Cider	1966				684	tons	40.00	27,400.
	1965				594	tons	50.00	29,700.
<u>TOTAL APPLES</u>	1966	527	66	14.4	7,594	tons	144.72	1,099,000.
	1965	501	76	14.6	7,314	tons	134.37	982,800.
CHERRIES	1966	77	16	3.1	239	tons	430.00	103,000.
	1965	77	16	2.5	192	tons	340.00	65,300.
PEACHES	1966	26		7.	182	tons	200.00	36,400.
	1965	24		6.0	144	tons	150.00	21,600.
PLUMS	1966	20	31	1.5	30	tons	453.00	13,600.
	1965	10	34	1.5	15	tons	170.00	2,550.
GRAPES	1966	11		4.5	50	tons	48.30	2,420.
	1965	13		4.23	55	tons	72.00	3,960.
WALNUTS, English	1966	223	123	.45	100	tons	450.00	45,000.
	1965	216	130	.60	130	tons	420.00	54,600.
WALNUTS, Black	1966				2,000	sacks	1.00	2,000.
	1965				1,200	sacks	1.00	1,200.
<u>TOTAL FRUIT & NUTS</u>	1966	2,999	532		28,149	tons		3,382,520.
	1965	2,933	552		17,234	tons		2,563,410.

* Hail damaged fruit in 1965.

Livestock & Poultry - Production and Value - 1965-1966

<u>ITEM</u>	<u>PRODUCTION</u>				<u>VALUE</u>	
	Year	No. Head	Total Live Weight	Unit	Per Unit	Total
CATTLE & CALVES	1966	10,400	72,800	cwt.	21.80	1,587,000.
	1965	10,600	74,200	cwt.	19.30	1,432,000.
SHEEP & LAMBS	1966	8,060	7,250	cwt.	23.80	173,000.
	1965	8,520	7,670	cwt.	22.40	172,000.
HOGS & PIGS	1966	812	1,620	cwt.	24.70	40,000.
	1965	596	1,190	cwt.	21.40	25,500.
HORSES	1966	290		head	100.00	29,000.
	1965	165		head	100.00	16,500.
GOATS	1966	405		head	10.00	4,050.
	1965	620		head	10.00	6,200.
BROILERS & FRYERS	1966	423,000	1,480,000	lbs.	.179	265,000.
	1965	528,000	1,848,000	lbs.	.172	318,000.
OTHER CHICKENS	1966	13,500	54,000	lbs.	.080	4,320.
	1965	58,000	232,000	lbs.	.080	18,600.
TURKEYS	1966	63,100	1,193,000	lbs.	.249	297,000.
	1965	31,400	628,000	lbs.	.232	146,000.
<u>TOTAL</u> <u>LIVESTOCK & POULTRY</u>	1966					2,399,370.
	1965					2,134,800.

Livestock & Poultry Products - Production and Value - 1965 and 1966

<u>ITEM</u>	<u>PRODUCTION</u>			<u>VALUE</u>	
	Year	Weight	Unit	Per Unit	Total
MILK - Market	1966	10,100	cwt.	5.52	55,800.
	1965*	11,100	cwt.	5.37	59,600.
WOOL	1966	47,000	lbs.	.55	25,800.
	1965	59,700	lbs.	.55	32,800.
MOHAIR	1966	2,890	lbs.	.55	1,590.
	1965	4,960	lbs.	.56	2,780.
EGGS Chicken, Market	1966	1,600,000	doz.	.38	608,000.
	1965	917,000	doz.	.35	321,000.
<u>TOTAL</u>					
Livestock & Poultry Products	1966				691,190.
	1965				416,180.
<u>TOTAL</u>					
Livestock & Poultry and Livestock & Poultry Products	1966				3,090,560.
	1965				2,550,980.

*Revised

Miscellaneous -- Production-Area-Sales & Values 1965-1966

ITEM	YEAR	PRODUCTION AREA ACRES	QUANTITY SOLD BY PRODUCERS	UNIT	VALUE	
					PER UNIT	TOTAL
NURSERY STOCK *	1966	23	4,736,000			273,000.
	1965	22	5,323,000			320,000.
HAY - TAME	1966	5,800	7,750	tons	23.20	180,000.
	1965	5,800	7,500	tons	22.00	165,000.
PASTURE & RANGE IRRIGATED	1966	5,170		acre	50.00	258,000.
	1965	5,120		acre	50.00	256,000.
PASTURE & RANGE DRY LAND	1966	500,000		acre	1.50	750,000.
	1965	500,000		acre	1.50	750,000.
BERRIES - TRUCK GARDENS - ETC.	1966	8		acre		13,300.
	1965	6		acre		10,000.
<u>TOTAL</u>	1966					1,474,300.
	1965					1,501,000.
<u>TOTALS</u>						
FRUIT & NUTS	1966					3,382,520.
	1965					2,563,410.
ANIMAL INDUSTRY	1966					3,090,560.
	1965*					2,550,980.
MISCELLANEOUS	1966					1,474,300.
	1965					1,501,000.
<u>GRAND TOTAL</u>	1966					7,947,380.
	1965*					6,615,390.

*Revised