



AgEcon SEARCH
RESEARCH IN AGRICULTURAL & APPLIED ECONOMICS

The World's Largest Open Access Agricultural & Applied Economics Digital Library

This document is discoverable and free to researchers across the globe due to the work of AgEcon Search.

Help ensure our sustainability.

Give to AgEcon Search

AgEcon Search

<http://ageconsearch.umn.edu>

aesearch@umn.edu

*Papers downloaded from **AgEcon Search** may be used for non-commercial purposes and personal study only. No other use, including posting to another Internet site, is permitted without permission from the copyright owner (not AgEcon Search), or as allowed under the provisions of Fair Use, U.S. Copyright Act, Title 17 U.S.C.*

ECONOMIC ANALYSIS OF MEAT PROMOTION

PROCEEDINGS FROM THE NEC-63 CONFERENCE

Adam's Mark Hotel
Denver, Colorado

June 2 - 3, 1995

EDITED BY:

Henry W. Kinnucan
John E. Lenz
Cynda R. Clary

SPONSORED BY AND PUBLISHED WITH THE SUPPORT OF:

The Research Committee on Commodity Promotion (NEC-63)

The National Institute for Commodity Promotion
Research and Evaluation

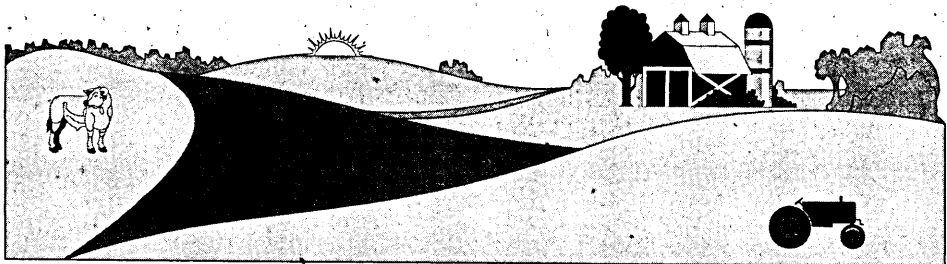

About the Editors and Contributors

Editors:

Henry W. Kinnucan is a Professor of Agricultural Economics at Auburn University. He has been a student of commodity promotion programs for 15 years. His publications on the topic have appeared in scholarly journals in the United States, the United Kingdom, Canada, Korea, and Australia. He is co-editor of the volume *Commodity Advertising and Promotion* published by Iowa State University Press. Educated at the University of Illinois (B.S.) and the University of Minnesota (M.S., Ph.D.), Kinnucan spent three years as a post-doctoral Research Associate at Cornell University prior to joining the Auburn faculty in 1983, where he teaches courses in price analysis and market theory and maintains an active research program in commodity promotion.

John E. Lenz is a Research Associate in the Department of Agricultural, Resource, and Managerial Economics at Cornell University. Since coming to Cornell in 1989, after completing his Ph.D. at Washington State University, John has been analyzing various aspects of dairy promotion in New York State and the United States. He is editor of the *NICPRE QUARTERLY*, a newsletter from the newly-formed National Institute for Commodity Promotion Research and Evaluation. John co-edited, with Walt Armbruster, the volume *Commodity Promotion Policy in a Global Economy* published by the Farm Foundation. John earned his B.S. and M.S. degrees in Agricultural Economics at the University of Wisconsin—Madison.

Cynda R. Clary is an Assistant Professor of Agricultural Economics and Agricultural Business at New Mexico State University. Her work focuses on advertising effectiveness issues and producer satisfaction with commodity checkoff programs. She received a B.S. in Agricultural Business Management from Cal Poly, SLO, a M.S. in Management from Purdue University and a Ph.D. in Economics from North Carolina State University. Clary joined the NMSU faculty in 1993, where she teaches courses in Agricultural Marketing and Market Plan Development.

Authors:

Julian M. Alston is a Professor of Agricultural Economics, Department of Agricultural Economics, University of California, Davis.

Bruce B. Berven is Senior Vice-President of the Beef Promotion and Research Board, Englewood, Colorado.

Carlos Reberte is a Research Associate in the Department of Agricultural, Resource, and Managerial Economics, Cornell University.

Donald Birchler is a graduate student in the Department of Agricultural Economics at the Ohio State University.

Thomas L. Cox is an Associate Professor of Agricultural Economics, Department of Agricultural Economics, University of Wisconsin, Madison.

James A. Chalfant is a Professor of Agricultural Economics, Department of Agricultural Economics, University of California, Davis.

John Cranfield is a graduate student in the Department of Agricultural Economics and Business, University of Guelph, Ontario, Canada.

Randy Duffy is a graduate student in the Department of Agricultural Economics and Business, University of Guelph, Ontario, Canada.

Olan D. Forker is a Professor of Agricultural Economics, Cornell University; Director of the National Institute for Commodity Promotion Research and Evaluation; and past Chairman of NEC-63.

Ellen W. Goddard is an Associate Professor of Agricultural Economics, Department of Agricultural Economics and Business, University of Guelph, Ontario, Canada.

James Geller is the Regional Director of the Asian market, H. Shenson International, San Francisco, CA.

Chung Jen Hsia is an Agricultural Economist with the Council of Agriculture, Taiwan.

Harry M. Kaiser is an Associate Professor of Agricultural Economics, Cornell University; Associate Director of the National Institute for Commodity Promotion Research and Evaluation; and Secretary of NEC-63.

John P. Nichols is a Professor of Food Marketing in the Department of Agricultural Economics, Texas A&M University and Chairman of NEC-63.

Desmond O'Rourke is a Professor of Agricultural Economics, Washington State University, and Director of IMPACT.

Nicholas E. Piggott is a Graduate Research Assistant in the Department of Agricultural Economics, University of California, Davis.

Mark Schreiner is a graduate student in the Department of Agriculture Economics at the Ohio State University.

Mike Simpson is Executive Vice-President of the National Pork Board, Des Moines, Iowa.

Mike Sundet is with the National Livestock and Meat Board, Chicago, Illinois.

Ronald W. Ward is a Professor of Agricultural Economics, Department of Food and Resource Economics, University of Florida, Gainesville.

Hui Xiao is a Graduate Research Assistant in the Department of Agricultural Economics and Rural Sociology, Auburn University.

EXECUTIVE COMMITTEE
NEC - 63

Chairman
Olan Forker

Vice Chairman
John Nichols

Secretary/Treasurer
Henry Kinnucan

Members
Walter Armbruster
James Blaylock
Thomas L. Cox

Administrative Adviser
Daniel Rossi

CSRS Representative
Clark Burbee

Requests for a copy of this volume should be sent to:

National Institute for Commodity Promotion Research and Evaluation
Department of Agricultural, Resource, and Managerial Economics
College of Agriculture and Life Sciences
Cornell University, Ithaca, New York 14853-7801

email: djw9@cornell.edu; fax: 607-255-9984; telephone: 607-255-1620

A citation for this volume is:

Kinnucan, H. W., J. E. Lenz, and C. R. Clary (editors). *Economic Analysis of Meat Promotion*.
Ithaca, New York: National Institute for Commodity Promotion Research and Evaluation,
Cornell University, 1995.

Printing by **Weidenhammer Printers**