AgEcon SEARCH
RESEARCH IN AGRICULTURAL & APPLIED ECONOMICS

The World's Largest Open Access Agricultural & Applied Economics Digital Library

This document is discoverable and free to researchers across the globe due to the work of AgEcon Search.

Help ensure our sustainability.

Give to AgEcon Search

AgEcon Search
http://ageconsearch.umn.edu
aesearch@umn.edu

*Papers downloaded from **AgEcon Search** may be used for non-commercial purposes and personal study only. No other use, including posting to another Internet site, is permitted without permission from the copyright owner (not AgEcon Search), or as allowed under the provisions of Fair Use, U.S. Copyright Act, Title 17 U.S.C.*

PB91-178673

FOREIGN AGRICULTURAL TRADE OF THE UNITED STATES (FATUS), SEPTEMBER/OCTOBER 1990. / T. WARDEN ECONOMIC RESEARCH SERVICE, WASHINGTON, DC. COMMODITY ECONOMICS DIV. DEC 90 141P

1 OF 2
PB 91
178673

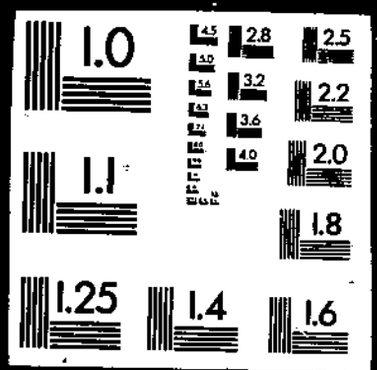

PB91-178673

Foreign Agricultural Trade of the United States (FATUS) September/October 1990

(U.S.) Economic Research Service, Washington, DC

Dec 90

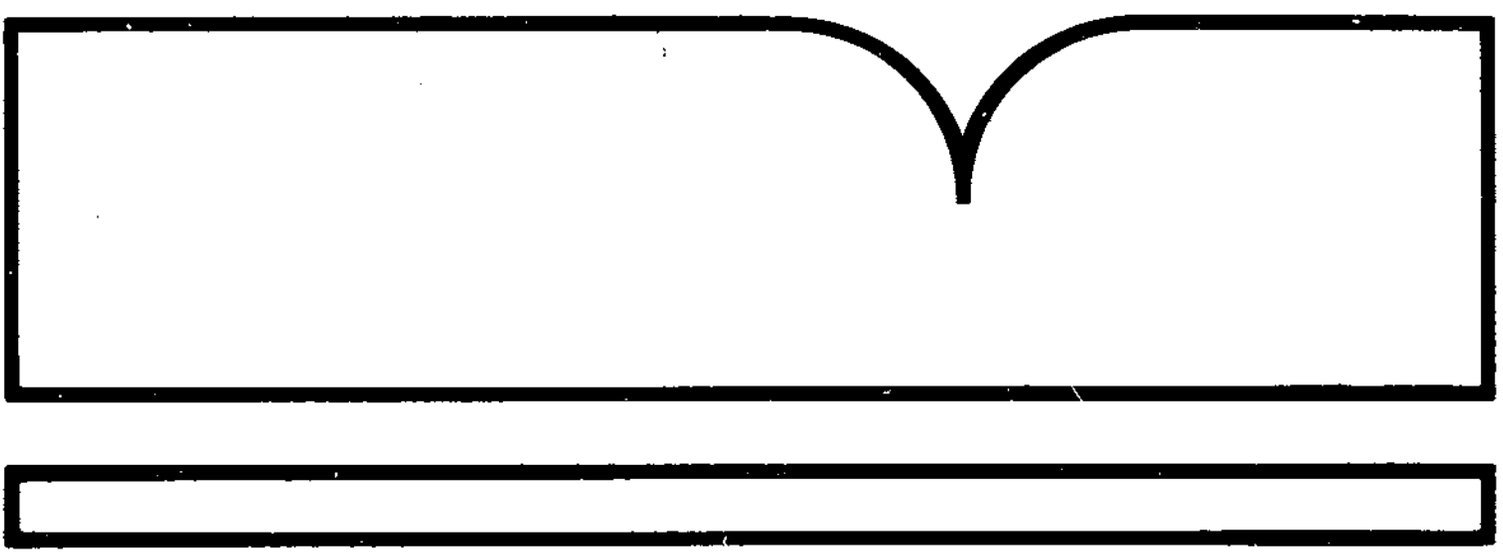

U.S. Department of Commerce
National Technical Information Service
NTIS

REPORT DOCUMENTATION PAGE

Form Approved
OMB No. 0704-0188

Public reporting burden for this collection of information is estimated to average 1 hour per response, including the time for reviewing instructions, searching existing data sources, gathering and maintaining the data needed, and completing and reviewing the collection of information. Send comments regarding this burden estimate or any other aspect of this collection of information, including suggestions for reducing this burden, to Washington Headquarters Services, Directorate for Information Operations and Reports, 1215 Jefferson Davis Highway, Suite 1204, Arlington, VA 22202-4302, and to the Office of Management and Budget, Paperwork Reduction Project (0704-0188), Washington, DC 20503.

1. PB91-178673	2. REPORT DATE December 1990	3. REPORT TYPE AND DATES COVERED Periodical

4. TITLE AND SUBTITLE
Foreign Agricultural Trade of the United States
September/October 1990

5. FUNDING NUMBERS

6. AUTHOR(S)
Thomas Warden

7. PERFORMING ORGANIZATION NAME(S) AND ADDRESS(ES)
Commodity Economics Division
Economic Research Service
U.S. Department of Agriculture
1301 New York Ave., NW.
Washington, DC 20005-4788

8. PERFORMING ORGANIZATION REPORT NUMBER
Unnumbered

9. SPONSORING/MONITORING AGENCY NAME(S) AND ADDRESS(ES)

10. SPONSORING/MONITORING AGENCY REPORT NUMBER

11. SUPPLEMENTARY NOTES

12a. DISTRIBUTION/AVAILABILITY STATEMENT
The September/October 1990 issue of Foreign Agricultural Trade of the United States focuses on the following:

12b. DISTRIBUTION CODE

13. ABSTRACT *(Maximum 200 words)*

(1) U.S. agricultural exports reach $37 billion; (2) Imports gain 4 percent; (3) Fruit and Vegetable Imports Follow Strong Seasonal Patterns; (4) Agricultural exports under government-financed programs drop slightly during FY 1989; (5) U.S. trade benefits economy.

Cat 1.65

14. SUBJECT TERMS
Imports, exports, fruits, vegetables, trade, Soviet Union, Canada, Egypt, Pakistan, Bangladesh

15. NUMBER OF PAGES 136

16. PRICE CODE

17. SECURITY CLASSIFICATION OF REPORT	18. SECURITY CLASSIFICATION OF THIS PAGE	19. SECURITY CLASSIFICATION OF ABSTRACT	20. LIMITATION OF ABSTRACT
Unclassified	Unclassified	Unclassified	

PB91-178673

United States
Department of
Agriculture

Economic
Research
Service

Foreign Agricultural Trade of the United States

FATUS

September/October 1990

REPRODUCED BY
U.S. DEPARTMENT OF COMMERCE
NATIONAL TECHNICAL
INFORMATION SERVICE
SPRINGFIELD, VA 22161

Sales Information

Foreign Agricultural Trade of the United States is available on a subscription basis. Subscription includes six bimonthly issues and two annual supplements. Subscription rates are $25 domestic; $31.25 foreign. Send check or money order payable to "ERS-NASS" to:

ERS-NASS
P.O. Box 1608
Rockville, MD 20850-1608

For faster service or more information, call **1-800-999-6779.**

Time to Renew? See renewal information on the back cover.

List of Abbreviations

Abbreviation	*Description*	*Abbreviation*	*Description*
Ag	Agricultural	MT	Metric tons
Anhyd	Anhydrous	NA	Not applicable
Cent plan	Centrally planned	n.e.c.	Not elsewhere classified
Chill	Chilled	NO	Number
Devel	Developed	Nonag	Nonagricultural
Dol	Dollars	Oc	Ocean
Evap	Evaporated	Pac	Pacific
Ex	Excluding	Parb	Parboiled
Ext	Extracts	Pen	Peninsula
Fr	Fresh	Prep	Preparations, prepared
Froz, Frz	Frozen	Pres	Preserved
HL	Hectoliters	Prod	Products
Incl	Including	Prop	Propelled
Is	Island(s)	Prot	Protein
Mach	Machinery	Terr	Territory
Mfg	Manufactured	Unmfg	Unmanufactured
Misc	Miscellaneous	Veg	Vegetable(s)

Prepared by the Commodity and Trade Analysis Branch, Commodity Economics Division, Economic Research Service, U.S. Department of Agriculture. Principal coordinators are Thomas A. Warden and Mary L. Fant. Shirley E. Brown and Traci C. Curry provide word processing and table formatting support. Editorial support is furnished by Jim Carlin, Research Information Branch, Information Division, Economics Management Staff. Data processing support is provided by Sharlan Starr and William Meiller, International Economic Systems Branch, Data Services Center.

Foreign Agricultural Trade of the United States. Commodity and Trade Analysis Branch, Commodity Economics Division, U.S. Department of Agriculture.

Digest

U.S. Agricultural Exports Reach $37 Billion (see p. 2). U.S. exports during the first 11 months of fiscal year 1990 (October 1989-August 1990) remained close to $37 billion. Exports were little changed compared with the first 11 months of FY 1989 as offsetting factors steadied exports. Positive factors included an improved share of world cotton and corn trade, strong import demand from the Soviet Union, and higher reported exports to Canada. Negative factors included a reduced share of world wheat trade and lower grain and oilseed prices.

Imports Gain 4 Percent (see p. 7). U.S. agricultural imports amounted to $20.8 billion during October-August 1989/90, up 4 percent from the same months the previous year. Increased competitive farm product purchases abroad accounted for the gain, more than offsetting a 10-percent decline in noncompetitive commodities.

Fruit and Vegetable Imports Follow Strong Seasonal Patterns (see p. 8). U.S. imports of fresh fruits and vegetables generally follow established seasonal patterns owing to production patterns and perishability. Seasonal indexes measure the extent to which a given monthly shipment is likely to be above or below average. The increase in fruit and vegetable imports and the proliferation of suppliers has affected the indices over the years.

Agricultural Exports Under Government-Financed Programs Drop Slightly in Value during FY 1989 (see p. 11). U.S. agricultural exports with Government assistance during FY 1989 fell slightly to less than $1.5 billion. Total volume dropped 16 percent to 7.2 million tons from the previous year. Government program shipments accounted for 4 percent of total U.S. farm product export value in 1989. P.L. 480 made up 80 percent of all Government program exports. Leading recipients were Egypt, Pakistan, and Bangladesh.

U.S. Trade Benefits Economy (see p. 23). U.S. agricultural exports generate employment, income, and purchasing power in both the farm and nonfarm sectors. Each dollar received from agricultural exports in 1989 stimulated another $1.52 (an additional $61 billion) in supporting activities to produce U.S. exports. Agricultural exports generated an estimated 1,055,000 full-time civilian jobs, including 629,000 jobs in the nonfarm sector.

U.S. Agricultural Exports Reach $37 Billion

U.S. exports during the first 11 months of FY 1990 (October 1989-August 1990) remained close to $37 billion. Exports were little changed compared with the first 11 months of FY 1989 as offsetting factors steadied exports. Positive factors included an improved share of world cotton and corn trade, strong import demand from the Soviet Union, and higher reported exports to Canada. Negative factors included a reduced share of world wheat trade and lower grain and oilseed prices.

Exports to Canada rose from $2 billion to $3.4 billion, a 70-percent increase. In this case, however, comparison between 1989 and 1990 is difficult because of a change in how exports to Canada are recorded in official U.S. Government statistics. Before 1990, U.S. exports to Canada were underreported: in 1989, the United States reported agricultural exports to Canada about $1.3 billion smaller than Canada's reported agricultural imports from the United States. The decision to rely on Canadian import data to describe U.S. exports to Canada eliminated this underreporting beginning in January 1990. Since research has shown that about 40 percent of all U.S. agricultural exports to Canada were unreported in 1989, we can assume that about 40 percent of the $2.9 billion reported during January-August 1990 would have gone unreported under the old system.

Therefore, of the $1.4-billion increase in exports to Canada, about $1.1 billion stems from the elimination of underreporting. The remaining $300 million represents an actual increase in shipments of U.S. goods to Canada. A strong Canadian dollar, a result of efforts to control inflation, increased the attractiveness of U.S. products to Canadian consumers. This affected trade in nonagricultural goods, even before the change in reporting. Canadian import statistics showed a negative Canadian trade balance in December 1989, only the second monthly trade deficit in 14 years.

Virtually every agricultural commodity showed increased exports to Canada in 1990. Soybean meal exports to Canada fell 17 percent, but this was one of the few products not apparently undercounted in recent years. Meat exports to Canada were 100 percent higher, and most other animal products were higher as well. Animal product exports to Canada totaled $300 million higher. Vegetables and preparations also rose 100 percent for a $300-million gain. Highly processed grain products rose by 100 percent and most other high-value exports rose by similar percentages.

Animal Product Exports Steady

Since Canada is the single most important market for U.S. fruits, vegetables, and other horticultural products, increased exports to Canada raised the value of U.S. horticultural exports about 25 percent compared with 1989. However, U.S. animal product exports rose only slightly in 1990, remaining near $6 billion, despite the $300-million increase.

U.S. exports of animal products rose a total of 60 percent between 1985 and 1989, and 1990 marks the first year since 1985 without a sizable increase. This 60-percent growth was the strongest performance of any commodity group. Japan accounts for about one-third of all U.S. livestock exports and has accounted for much of the U.S. gain since mid-decade. Japan's increased meat imports were induced by strong economic growth and a strong currency and abetted by import liberalization. Liberalization increased import quotas, and increased demand led to increases even in nonquota categories of beef during the second half of the 1980's.

Meat exports to Japan fell $100 million in 1990 to $1.3 billion. Meat exports to the European Community (EC) also fell due to an EC ban on imports of meat from animals treated with growth-promoting hormones. Variety meat exports to the EC totaled $19 million during the first 11 months of FY 1990, compared with $98 million 2 years earlier. Exports of meat and other animal products to Mexico also fell in 1990, following very large increases in 1989.

Increased shipments to Korea and the USSR helped offset lower exports to Japan, the EC, and Mexico. Liberalization boosted Korea's beef imports, and the onset of extensive changes in Eastern Europe and the USSR led to increased imports by those countries as well.

The USSR became the largest single market for U.S. poultry meat, importing 101,000 tons, nearly 20 percent of all U.S.-shipped poultry meat. However, the USSR bought low-priced parts, those less preferred by U.S. consumers, and paid an average of $729 per ton. In contrast, Japan paid $1,274 per ton. The U.S. customers paying prices most similar to the USSR's were Jamaica ($820) and Romania ($667). Because of these lower prices, the USSR ranked as the fourth largest market for poultry meat when measured by value rather than volume, after Japan, Canada, and

Hong Kong. However, the USSR was easily the largest market for dairy products following a $57-million butter purchase. These purchases stemmed from efforts to maintain consumer supplies.

Soviet efforts to maintain supplies also helped support export prices for U.S. grain in 1990. Exports to the USSR fell 1.7 million tons to 20 million tons, as wheat exports fell more than corn exports rose, but the total still remained close to 1989's record. In 1989, U.S. corn exports to the USSR shot up 10 million tons. Record USSR corn purchases continued in 1990 despite a rebounding USSR grain crop that once again approached 200 million tons. Producers in the USSR were reluctant to market grain to the state in return for rubles. Even assurances of access to internationally convertible currency in exchange for grain failed to persuade producers to part with their grain, still preferring ownership of barterable goods.

Similar problems surfaced in Eastern Europe during 1990. In addition to purchasing poultry meat, Romania also purchased pork and butter. Romania has traditionally been a significant exporter of food, with the USSR as one of its markets. Following Romania's change in government, domestic consumption of some traditionally exported items rose, and some products were imported to add to consumption. Reduced availability from Eastern European suppliers may account for some increased sales to the USSR, although localized problems with economic transition may account for much of the increase as well. The transition from centralized planning to allocation through market signals helped reduce GNP in several Eastern European countries and the USSR in 1990, affecting agriculture in each country.

Increased Corn Exports Offset Lower Wheat Shipments

U.S. corn exports also benefited from a relative paucity of feed wheat on world markets during 1990, and exports to most destinations rose, leading to an 8-million-ton gain overall. Export volume totaled 57 million tons, and the United States captured one of its largest shares of world trade ever. Sales to Mexico were up 1.7 million tons, Taiwan up 1.5 million tons, Western Europe up 1.2 million tons, and Japan up 1 million tons. With steady sales to the USSR and increased sales elsewhere, the average price of U.S. corn exports fell only 5 percent despite the recovery of U.S. production from 1988's drought. In 1989, a 56-million-ton decline in production meant the average price of U.S. corn exports rose from $96 per ton to $122 per ton. Prices fell to $115 per ton in 1990.

Wheat prices also averaged only slightly lower for the 11-month period but were declining steadily through much of the year. Wheat prices peaked early, rising from $162 per ton in October to $163 per ton in November. Prices fell steadily after January, totaling $132 per ton in August. Lower market prices for wheat also drove Export Enhancement Program (EEP) bonuses higher, further reducing the average unit value of exported wheat. For example, while the average price of wheat exported to Japan in August was an above-average $147 per ton, Poland's wheat averaged just $96 per ton. The average price of wheat to a given destination also depends on the wheat's class, grade, and other standards, but with large supplies of wheat on world markets, EEP bonuses increase to where they are also an important influence.

Unlike corn, U.S. wheat exports lost market share in 1990 for the second consecutive year. Export volume fell 8 million tons, just about offsetting corn's increased volume. Exports to China fell 4 million tons, and China slipped to second place as a U.S. wheat market. Substantially lower exports to China made the USSR the number one market, despite a 1.5-million-ton drop in shipments to the USSR. Exports to North Africa fell 1.4 million tons, and exports to South Asia fell 1.7 million tons.

Cotton Prices, Volume, and Market Share Range Higher

Cotton exports rose $690 million, the only other significant increase besides coarse grains not due almost entirely to revised reporting procedures with Canada. Cotton's performance was the opposite of every other major U.S. export commodity in at least one respect. Lower grain prices were discussed above, and soybean prices fell as well; but cotton prices rose 16 percent to $1,624 per ton, the highest since FY 1981. Market share rose for U.S. cotton and for corn and fell for wheat and soybeans. Cotton export volume rose from 1.3 million tons to 1.6 million.

Since the United States is typically the global residual supplier for cotton and other bulk products, U.S. export volume of each product tends to do well in markets at about the same time its price rises. In 1990, the lowest cotton stocks-to-use ratio in many years boosted prices, and lack of competitor supplies boosted U.S. share and volume simultaneously. Wheat and soybeans suffered both falling prices and falling U.S.

share, although the volume of soybean exports rose thanks to a post-drought recovery in U.S. production. Corn prices fell in 1990, but only because of the same post-drought recovery in production that cut soybean and soybean meal prices. Corn prices fell substantially less than soybean prices, and export volume rose at just about the same 20-percent rate. (Stephen MacDonald, Commodity and Trade Analysis Branch)

Table 1--Agricultural, nonagricultural, and total trade balance

Item	October-August		August	
	1988/89	1989/90	1989	1990
	Million dollars			
Agricultural exports	36,638	37,459	2,767	2,945
Nonagricultural exports	275,720	298,874	25,425	27,291
Total exports	312,358	336,333	28,192	30,236
Agricultural imports	19,916	20,786	1,818	1,726
Nonagricultural imports	404,753	419,636	38,619	40,134
Total imports	424,669	440,422	40,437	41,860
Agricultural trade balance	16,722	16,673	949	1,219
Nonagricultural trade balance	-129,033	-120,762	-13,194	-12,843
Total trade balance	-112,311	-104,089	-12,245	-11,624

Table 2--U.S. agricultural exports: Quantity (1,000 tons) of selected commodities, October-August 1988/89 and 1989/90, and August 1989 and 1990

Commodity group	October-August			August		
	1988/89	1989/90	Change	1989	1990	Change
	---1,000 tons---		Percent	---1,000 tons---		Percent
Animal products	2,604	2,599	0	232	232	0
Meats and meat products	796	806	1	81	80	-1
Poultry meats	395	521	32	38	51	34
Dairy products	175	90	-49	19	1	-95
Fats, oils, and greases	1,221	1,163	-5	93	99	6
Other animal products 1/	17	19	12	1	1	0
Grains and feeds	105,328	105,930	1	8,370	8,732	4
Wheat	33,581	25,197	-25	3,510	2,462	-30
Wheat flour	999	825	-17	115	55	-52
Rice	2,768	2,294	-17	178	141	-21
Feed grains	56,626	65,826	16	3,526	4,721	34
Feeds and fodders	10,268	10,432	2	937	1,176	26
Fruits and preparations	1,945	2,068	6	154	195	27
Nuts and preparations	433	520	20	36	31	-14
Vegetables and preparations	1,556	2,099	35	107	135	26
Oilseeds and products	20,169	22,641	12	880	1,196	36
Oilcake and meal	4,783	4,517	-6	186	311	65
Soybeans	13,629	16,465	21	497	761	53
Sunflowerseeds	82	91	11	4	4	0
Vegetable oils	1,293	1,206	-7	162	96	-41
Tobacco, unmanufactured	198	208	5	11	10	-9
Cotton, excl. linters	1,334	1,576	18	110	119	8
Cotton linters	46	35	-24	3	2	-33
Essential oils	12	13	8	1	1	0
Seeds	438	472	8	74	80	8
Sugar--cane or beet	317	405	28	46	38	-17
Other 2/	35	28	-20	3	3	0
Total	134,415	138,594	3	10,027	10,774	7

1/ Includes miscellaneous animal products but excludes live animals, hides, and eggs.
2/ Includes miscellaneous vegetable products and beverage bases but excludes fruit juices, nursery stock, and related sugar products.

Table 3--U.S. agricultural exports: Value by months, October 1987-August 1990

Month	FY 1988	FY 1989 1/	FY 1990
		Million dollars	
October	2,694	3,298	3,392
November	2,839	3,352	3,656
December	2,983	3,631	3,559
October-December	8,516	10,281	10,607
January	2,860	3,352	3,758
February	3,156	3,469	3,503
March	3,375	4,028	4,038
January-March	9,391	10,849	11,299
April	3,065	3,420	3,348
May	2,971	3,312	3,260
June	2,676	3,044	3,234
April-June	8,712	9,776	9,842
July	2,630	2,966	2,766
August	2,892	2,767	2,945
September	3,174	3,011	
July-September	8,696	8,744	
Total 2/	35,316	39,652	
Monthly average	2,943	3,304	

1/ Revised.
2/ Totals may not add due to rounding.

Table 4--U.S. agricultural imports: Value by months, October 1987-August 1990 1/

Month	FY 1988	FY 1989 2/	FY 1990
		Million dollars	
October	1,823	1,742	1,824
November	1,683	1,739	1,851
December	1,705	1,670	1,750
October-December	5,211	5,151	5,425
January	1,807	1,947	2,012
February	1,924	1,862	1,891
March	1,949	1,973	2,143
January-March	5,680	5,782	6,146
April	1,722	1,826	1,894
May	1,676	1,939	1,982
June	1,612	1,706	1,812
April-June	5,010	5,471	5,688
July	1,603	1,695	1,802
August	1,857	1,818	1,726
September	1,654	1,560	
July-September	5,114	5,073	
Total 3/	21,014	21,477	
Monthly average	1,751	1,790	

1/ Customs value basis.
2/ Revised.
3/ Totals may not add due to rounding.

Imports Gain 4 Percent

U.S. agricultural imports during October-August 1989/90 totaled $20.8 billion, 4 percent above the same 11-month period a year earlier. All of the increase occurred in competitive products, notably live cattle, beef, pork, fruits and vegetables, sugar, tobacco, wine, and beer. A 10-percent drop in the value of noncompetitive imports mainly followed lower prices for coffee and crude rubber.

Live cattle imports rose to a record 1.8 million head this year, 62 percent above October-August 1988/89's level. Favorable U.S. prices attracted Mexican steers and Canadian slaughter cattle. The combination of dry weather, reduced export duties, and removal of export restrictions by the Mexican Government has resulted in U.S. imports of more than 1.1 million head from Mexico thus far this year.

Beef import volume expanded 11 percent during the first 11 months of 1989/90, and higher prices raised import value by 19 percent to almost $1.7 billion. Larger shipments from Australia, where dry conditions prevailed in late 1989 and early 1990, more than compensated for sharply lower exports from New Zealand where slaughter is lower due to herd rebuilding.

Fruit import value in 1989/90 expanded more than 10 percent, principally because of table grapes from Chile. Grape imports from Chile surged 39 percent to $256 million this year, in part because the cyanide scare depressed 1988/89 import levels. Orange juice imports were also up sharply to $620 million because of reduced production in Florida and larger Brazilian supplies.

Vegetable imports rose 17 percent to $2.1 billion during October-August, with tomatoes, asparagus, garlic, onions, peppers, and squash from Mexico showing strong growth over year-earlier levels. (Thomas A. Warden, Commodity and Trade Analysis Branch)

Fruit and Vegetable Imports Follow Strong Seasonal Patterns

U.S. imports of fresh fruits and vegetables generally follow established seasonal patterns. This is often due to their perishable nature. Once harvested, they are consumed or processed within a short period of time. Another reason is that crops in Southern Hemisphere countries are harvested and shipped to the United States in the winter and early spring, months before U.S. production is available.

Seasonal Indices

Seasonal indices measure the extent to which shipments are likely to be above or below average. For example, the United States imported 122,000 tons of apples in 1988 for an average of 10,200 tons per month. Any monthly figure exceeding 10,200 tons has an index number greater than 100. Likewise, a monthly figure below 10,200 tons will have an index number less than 100. The indices represent estimates based on 8 years of data. Tables 5 and 6 show seasonal indices for 33 individual fruit and vegetable imports. To illustrate their use, apple imports during October are approximately half their annual average, but shipments in May, the peak month for imported apples, are 2.2 times the average. Likewise, cherry imports are almost nonexistent from April through October with virtually all imported cherries coming in during December, January, and February.

Seasonal indices serve several purposes. They explain much of the fluctuation in monthly imports for a given commodity. Apple imports jumped from 3,972 tons in February 1988 to 16,403 tons in March, a fourfold increase. Since the index numbers estimated for those months increased from 49 to 115, we had expected a large jump. The remainder of the increase can be attributed to price or some event in the exporting country. The shipping season for Chilean grapes, for example, is in full swing by January, peaking in April. On average, March grape imports from Chile are two-thirds greater than those in February. In March 1989, however, two grapes containing cyanide were found in a shipment from Chile. This temporarily halted all grape shipments from that country.

Seasonal Patterns Shift

One hazard of working with seasonal indices is that they cannot show when a seasonal pattern has changed. In the early 1980's, the shipping season for Chilean grapes began in February or March and peaked in April. By 1987, the shipping season had moved up a month or two and was in full swing by January. This change altered the seasonal index.

Imports of fresh fruits and vegetables jumped from $1 billion in 1980 to $2.5 billion in 1989. This 150-percent increase included an increase in the number of suppliers. In 1982, four countries supplied at least 1,000 tons of melons to the United States, and Mexico had a 60-percent share. In 1989, Mexico maintained a 59-percent share, but, by then, nine countries supplied at least 1,000 tons of melons each to the United States.

The proliferation of suppliers has affected the indices over the years. The shipping pattern of an individual country is more statistically significant than the combined shipping pattern of all suppliers. For commodities that are purchased year-round, the total might not show a distinct pattern. Yet, there might be three to four suppliers who ship during a 3-4 month period. Apples and grapes display this pattern. But, when a country dominates the supply of a particular fruit or vegetable, and the secondary supplier fills in when there is a shortage, the significance of the total is greater than that for any individual country. In this category are cucumbers, eggplant, onions, squash, peppers, tomatoes, waterchestnuts, apricots, oranges, pears, raisins, and strawberries.

Another pattern is country seasonality in which each country has a distinct season. This is the case with celery, garlic, apples, cantaloupes, grapes, oranges, pears, and raspberries. For example, Canada ships apples steadily from October through June, peaking in November. Chile and New Zealand, however, ship heavily for 3-4 months, with Chilean apples peaking in April, and New Zealand peaking in June.

The more storable a commodity, the more equal are its monthly shipments. For example, potato imports from Canada are high November through June, but never exceed 185 percent of the monthly average. Virtually all Canadian celery, however, comes in during a 3-month period, August-October. (Stephen R. Milmoe, Commodity and Trade Analysis Branch)

Table 5--Seasonal indicies for selected fruit imports

Month	Apples	Apricots	Blue-berries	Boysen-berries	Canta-loupes	Cherries
			1981-88=100			
October	53	44	91	39	1	0
November	82	28	60	8	9	74
December	66	282	37	2	44	435
January	62	397	49	54	86	477
February	49	88	37	313	111	174
March	115	39	42	257	157	37
April	168	104	37	122	304	1
May	221	25	39	102	386	0
June	187	149	27	52	91	0
July	115	20	32	42	11	1
August	47	17	311	90	1	0
September	35	9	438	121	0	0

	Grapes	Mangoes	Melons	Oranges	Peaches	Pears
October	6	28	1	50	2	53
November	1	5	27	194	2	22
December	10	8	77	328	67	12
January	47	6	159	181	221	11
February	153	14	182	144	355	118
March	255	34	198	102	319	238
April	327	81	268	67	169	346
May	199	157	245	38	44	235
June	112	228	25	44	9	95
July	65	316	18	29	2	26
August	10	232	1	16	5	10
September	15	93	0	8	8	35

	Pine-apples	Plums	Rasp-berries	Straw-berries	Water-melons
October	33	0	36	30	0
November	53	0	22	47	5
December	83	26	25	73	24
January	100	163	36	72	40
February	90	484	38	100	75
March	255	311	36	183	203
April	176	176	36	215	245
May	174	31	25	159	371
June	119	6	37	143	201
July	61	1	630	98	34
August	28	1	170	42	5
September	27	0	111	38	1

Table 6--Seasonal indicies for selected vegetable imports

Month	Cucumbers	Asparagus	Celery	Carrots	Endives	Eggplant
			1981-88=100			
October	5	75	225	206	67	5
November	51	76	30	231	93	34
December	183	66	22	193	114	160
January	245	81	35	144	175	178
February	231	225	93	93	144	188
March	196	292	69	60	110	264
April	157	125	68	26	111	158
May	108	37	44	15	113	185
June	10	16	15	11	83	19
July	8	46	29	11	53	4
August	5	86	193	59	54	2
September	2	76	377	153	83	5

	Garlic	Onions	Potatoes	Radishes	Squash	Peppers
October	26	16	72	16	20	30
November	22	39	91	100	58	28
December	19	88	92	173	150	66
January	35	130	135	167	207	175
February	75	137	115	241	241	202
March	117	257	173	229	224	225
April	172	280	183	143	138	166
May	186	115	138	51	114	143
June	251	68	89	15	25	38
July	191	28	59	27	13	43
August	68	23	22	22	6	44
September	38	19	32	17	4	38

	Tomatoes	Yams	Broccoli	Cauliflower
October	51	98	67	151
November	53	64	61	120
December	46	115	72	166
January	93	107	107	160
February	187	101	144	152
March	210	156	198	67
April	205	115	167	33
May	189	135	93	21
June	60	109	61	17
July	41	78	66	39
August	29	72	78	113
September	37	80	85	160

Agricultural Exports Under Government-Financed Programs Drop Slightly in Value during FY 1989

FY 1989 U.S. agricultural exports under Government-financed programs totaled on a preliminary basis just under $1.5 billion and 7.2 million tons, down 2 percent in value and 16 percent in volume. Lower shipments of wheat and wheat products, soybean oil, and nonfat dry milk accounted for almost all of the decline. FY 1988 shipments of 8.6 million tons were valued at more than $1.5 billion. As in FY 1987, Government-financed exports accounted for only 4 percent of total U.S. agricultural export value in FY 1989 and 1988. The vast bulk of these exports was shipped under P.L. 480, but some was also provided under Section 416(b) of the Agricultural Act of 1949, as amended. Sizable quantities were also shipped under programs administered by the Agency for International Development (AID).

Agricultural exports under P.L. 480 accounted for about 80 percent and 75 percent of all Government program shipments in FY 1989 and 1988, respectively. In 1988, exports under P.L. 480 rose 23 percent in value to approximately $1.2 billion, with the usual 60-percent share moving under the Title I/III concessional sales program, and declined 4 percent in volume to about 6 million tons. In 1989, however, the increase in the value of P.L. 480 exports was only 3 percent and the decline in volume was 14 percent.

The majority of P.L. 480 exports are Title I/III cash sales for local currency and concessional long-term credit sales. Shipments under Title I/III reached a total of $722 million in 1989 and $693 million in 1988, accounting for 60 percent of total P.L. 480 exports and more than 40 percent of total Government programs in both fiscal years.

Exports under P.L. 480 Title I/III long-term credit sales decreased 5 percent to $660 million in FY 1988, and then increased 7 percent to $703 million in FY 1989. Egypt, Pakistan, and Bangladesh were the principal Title I/III importers, taking 25, 12, and 9 percent of the total value in FY 1989. Other major Title I/III recipients were El Salvador (7 percent), Morocco (6 percent), and Sri Lanka (5 percent). Of the seven commodities shipped, wheat, wheat flour, and soybean oil accounted for almost 80 percent of total shipments. Egypt, Bangladesh, and Sri Lanka received more than half of the wheat exports, while Pakistan, Morocco, and Egypt received most of the soybean oil. Egypt alone took more than 75 percent of the wheat flour exports.

Most of Title I/III exports are shipped under concessional credit terms, but Costa Rica, the Dominican Republic, Guatemala, Jamaica, Sri Lanka, and Tunisia have received commodities under local currency cash agreements in one or both FY 1988 and 1989. This total has averaged $26 million. The proportion of Title I/III exports financed under sales for local currency was 5 percent in 1988 and 3 percent in 1989.

Donations under Title II of P.L. 480 were more than $460 million in both fiscal years. Increases were registered in all three types of donation programs--government-to-government, World Food Program contributions, and voluntary relief agencies. Most of the increase in Title II shipments, however, was due to a gain in donations distributed through voluntary relief agencies. The bulk of these donations was concentrated in wheat, rice, and corn-soya-milk in both fiscal years. However, the countries' distribution varied somewhat. More than three-fourths of the wheat in 1988 was shipped to Pakistan, Ethiopia, Bangladesh, and Morocco, and in 1989, nearly 67 percent of the wheat was shipped to the same countries, except Afghanistan replaced Morocco. In 1988, the Philippines alone received more than a third of the rice. Almost 40 percent of the rice exports was shipped to Guinea, the Ivory Coast, Liberia, and India in 1989. India alone received 55 and 70 percent of Title II corn-soya-milk exports in 1988 and 1989, respectively. Corn and soybean oil were the other major commodities donated under Title II in both fiscal years. El Salvador, Honduras, Jamaica, and Mozambique were the largest recipients of corn, while India, Ethiopia, Mozambique, and Sudan were the largest recipients of soybean oil.

Overseas donations under Section 416(b) of the Agricultural Act of 1949, as amended, fell in 1989 by 59 percent in volume to about 881,000 tons and almost 60 percent in value to $107 million. Considerably lower shipments of wheat, and no shipments of high-value dairy products and soybeans were the factors behind this decline. Corn, sorghum, and wheat were the only commodities shipped under the Section 416(b) program in 1989. Bangladesh, Mexico, and the Philippines received more than 80 percent of the wheat exports, while India and Somalia took more than 75 percent of the corn. Mexico, Jordan, and Tunisia received the bulk of the sorghum exports. In 1988, Section 416(b) donations were 2.1 million tons valued at $279 million. Higher amounts of wheat and corn were provided. Although more commodities were shipped in 1988 than in 1989, corn, wheat, and sorghum accounted for almost 50 percent of total export

value and volume in 1988. The Philippines, Bangladesh, and the Dominican Republic received more than a third of the wheat exports. India, the Dominican Republic, and Mexico were the major recipients of corn.

Total value of food shipments under the AID program rose substantially in 1989 as it did the previous year. The volume increased more than twofold in FY 1989 to more than 900,000 tons valued at $187 million due mostly to large quantities of wheat provided to Pakistan. In FY 1988, the export value of the commodities shipped under the program was $86 million, and the volume was 409,000 tons. (Nydia R. Suarez and Linda Beeler, Trade Programs Section)

Table 7--U.S. agricultural exports: Concessional Government-financed and commercial programs, volume by commodity, FY 1988 1/

Commodity	Unit	Public Law 480					Foreign donations, Sec. 416	AID mutual security	Total government programs	Commercial 3/	Total agricultural exports
		Sales for local currency 2/	Long-term credit sales	Government-to-government	World food program	Voluntary relief agencies					
Baby chicks	NO	0	0	0	0	0	0	85085	85085	17499579	17584664
Cattle-beef, breeding males	NO	0	0	0	0	0	0	4	4	17410	17414
Cattle-dairy, breeding females	NO	0	0	0	0	0	0	550	550	40673	41223
Butter	MT	0	0	399	0	0	0	0	399	5805	6204
Cheese	MT	0	0	799	0	0	503	0	1302	23995	25297
Anhydrous milk fat	MT	0	0	0	0	0	7620	0	7620	-4139	3481
Milk-nonfat dry	MT	0	0	3295	26110	74493	5118	0	109016	131062	240078
Wheat	MT	86587	2570640	175548	165627	322149	1185762	291555	4797868	35719226	40517094
Wheat flour	MT	0	477432	20857	40870	116549	16443	0	672151	365604	1037755
Bulgur wheat	MT	0	0	0	66991	191362	452	0	258805	-116406	142399
Rice	MT	0	156849	102042	49094	13038	29243	129	350395	1825416	2175811
Corn	MT	8485	253144	60325	28983	16632	701180	24724	1093473	42861773	43955246
Grain sorghums	MT	0	0	49149	6097	3391	187298	0	245935	5827079	6073014
Oats, rolled	MT	0	0	951	1313	2738	0	0	5002	-1413	3589
Cornmeal	MT	0	0	2485	27252	33817	0	0	63554	28548	92102
Cornstarch, including milo	MT	0	0	0	0	0	0	5	5	48238	48243
Corn-soya-milk	MT	0	0	41347	18332	137271	0	0	196950	-10541	186409
Edible preparations, n.e.c.	MT	0	0	0	2986	5292	0	83	8361	3140	11501
Soya-sorghum-grits	MT	0	0	5780	6250	4693	0	0	16723	57055	73778
Soybeans	MT	12120	0	0	0	0	11423	366	23909	21021389	21045298
Sunflowerseed	MT	0	0	0	0	0	0	1695	1695	249471	251166
Oil-soybean	MT	21516	264720	31890	52406	92550	0	2026	465108	384900	850008
Oil, corn	MT	0	0	0	0	0	0	229	229	167560	167789
Oilcake and meal, soybean	MT	0	52244	0	0	0	0	31471	83715	6107516	6191231
Soy flour (defatted)	MT	0	0	0	0	2571	0	0	2571	7864	10435
Tallow, inedible	MT	0	35550	0	0	0	0	24443	59993	1128936	1188929
Seeds	MT	0	0	0	0	0	0	14856	14856	270838	285694
Poultry feed	MT	0	0	0	0	0	0	889	889	307189	308078
Feeds and fodders	MT	0	0	0	0	0	0	7737	7737	10939446	10947183
Beans-dried	MT	0	0	24228	10492	6316	0	0	41036	288553	329589
Peas-dried	MT	0	0	0	3979	720	0	0	4699	129120	133819
Lentils-dried	MT	0	0	1358	0	9795	0	0	11153	27614	38767
Other vegetable products	MT	0	0	0	0	0	0	9	9	15211	15220
Sugar syrup	MT	0	0	0	0	0	0	8791	8791	5839	14630
Cotton, excluding linters	MT	0	7238	0	0	0	0	0	7238	1381067	1388305
Other	MT	0	0	0	0	0	0	0	0	10714858	10714858
Total 4/	MT	128708	3817817	520453	506782	1033377	2145042	409008	8561187	139911813	148473000

1/ Preliminary.
2/ Authorized by the Food Security Act of 1985.
3/ Negative values in the "commercial" column indicate an excess of Government programs over total exports attributed to reporting lags, classification differences, or transshipments through other countries.
4/ Totals exclude baby chicks and cattle.

Table 8--U.S. agricultural exports: Concessional Government-financed and commercial programs, volume by commodity, FY 1989 1/

Commodity	Unit	Public Law 480					Foreign donations, Sec. 416	AID mutual security	Total government programs	Commercial 3/	Total agricultural exports
		Sales for local currency 2/	Long-term credit sales	Government-to-government	World food program	Voluntary relief agencies					
Baby chicks	NO	0	0	0	0	0	0	131881	131881	13738388	13870269
Cattle-beef, breeding males	NO	0	0	0	0	0	0	114	114	15951	16065
Cattle-dairy, breeding females	NO	0	0	0	0	0	0	84	84	45975	46059
Shell eggs for hatching	DOZ	0	0	0	0	0	0	12998	12998	25173787	25186785
Cheese	MT	0	0	0	0	0	0	33	33	12480	12513
Milk-nonfat dry	MT	0	0	172	2389	2084	0	0	4645	142392	147037
Wheat	MT	111667	2173640	244240	228568	262205	137284	805569	3963173	33678374	37641547
Wheat flour	MT	0	319224	9977	10136	77265	0	15493	432095	743590	1175685
Bulgur wheat	MT	0	0	230	24676	177168	0	0	202074	-163109	38965
Rice	MT	0	234877	58081	59718	55483	0	0	408159	2633338	3041497
Corn	MT	0	132542	39663	67003	19957	476263	231076	966504	49709198	50675702
Grain sorghums	MT	0	0	10000	14251	1075	266993	0	292319	7837246	8129565
Cornmeal	MT	0	0	0	25152	53491	0	0	78643	28697	107340
Cornstarch, including milo	MT	0	0	0	0	0	0	26	26	57575	57601
Corn-soya-milk	MT	0	0	3943	314	183879	0	0	188136	-35581	152555
Wheat-flour-soya	MT	0	0	0	6131	11577	0	0	17708	17623	35331
Edible preparations, n.e.c.	MT	0	0	0	135	0	0	0	135	8501	8636
Soya-sorghum-grits	MT	0	0	0	2283	3599	0	0	5882	64247	70129
Soybeans	MT	0	0	0	0	0	0	35643	35643	14079868	14115511
Sunflowerseed	MT	0	0	0	0	0	0	1982	1982	85004	86986
Oil-soybean	MT	0	285631	21995	25310	63893	0	0	396829	356741	753570
Oilcake and meal, soybean	MT	0	0	0	0	0	0	11287	11287	4788949	4800236
Soy flour (defatted)	MT	0	0	0	361	4850	0	0	5211	3680	8891
Tallow, inedible	MT	0	50231	0	0	0	0	15463	65694	1030225	1095919
Animal fats, oils, n.e.c.	MT	0	0	0	0	0	0	62	62	7048	7110
Baking/frying fats	MT	0	0	0	0	0	0	778	778	11872	12650
Seeds	MT	0	0	0	0	0	0	1573	1573	509129	510702
Poultry feed	MT	0	0	0	0	0	0	990	990	297313	298303
Livestock feed	MT	0	0	0	0	0	0	811	811	484444	485255
Beans-dried	MT	0	0	0	3086	7112	0	0	10198	327365	337563
Peas-dried	MT	0	0	0	7670	9481	0	0	17151	100844	117995
Lentils-dried	MT	0	0	22186	541	14881	0	0	37608	10076	47684
Leguminous veg. nspf, dried	MT	0	0	0	0	0	0	560	560	2479	3039
Tobacco, unmanufactured	MT	0	0	0	0	0	0	583	583	211502	212085
Cotton, excluding linters	MT	0	8911	0	0	0	0	0	8911	1432296	1441207
Other	MT	0	0	0	0	0	0	0	0	21424191	21424191
Total 4/	MT	111667	3205056	410487	477724	948000	880540	1121929	7155403	139897597	147053000

1/ Preliminary.
2/ Authorized by the Food Security Act of 1985.
3/ Negative values in the "commercial" column indicate an excess of Government programs over total exports attributed to reporting lags, classification differences, or transshipments through other countries.
4/ Totals exclude baby chicks, cattle, and eggs.

Table 9--U.S. agricultural exports: Concessional Government-financed and commercial programs, value by commodity, FY 1988 1/

Commodity	Public Law 480					Foreign donations, Sec. 416	AID mutual security	Total government programs	Commercial 3/	Total agricultural exports
	Sales for local currency 2/	Long-term credit sales	Government-to-government	World food program	Voluntary relief agencies					
	1,000 dollars									
Baby chicks	0	0	0	0	0	0	221	221	8179	8400
Cattle-beef, breeding males	0	0	0	0	0	0	4	4	19220	19224
Cattle-dairy, breeding females	0	0	0	0	0	0	574	574	42415	42989
Butter	0	0	44	0	0	0	0	44	6769	6813
Cheese	0	0	88	0	0	564	0	652	45444	46096
Anhydrous milk fat	0	0	0	0	0	8756	0	8756	-4824	3932
Milk-nonfat dry	0	0	356	2837	8238	4741	0	16172	212603	228775
Wheat	13432	333886	23835	22357	39325	154604	32076	619515	3849598	4469113
Wheat flour	0	69500	2843	5647	16365	2206	0	96561	73861	170422
Bulgur wheat	0	0	0	13463	35450	88	0	49001	-22540	26461
Rice	0	48000	28169	15081	3866	8129	85	103330	628054	731384
Corn	2200	24600	6477	2913	1898	77544	2431	118063	4205781	4323844
Grain sorghums	0	0	5662	516	322	19907	0	26407	538056	564463
Oats, rolled	0	0	412	567	1181	0	0	2160	-318	1842
Cornmeal	0	0	351	4486	4975	0	0	9812	9059	18871
Cornstarch, including milo	0	0	0	0	0	0	3	3	28592	28595
Corn-soya-milk	0	0	12097	5217	39840	0	0	57154	-4582	52572
Edible preparations, n.e.c.	0	0	0	815	1593	0	166	2574	15703	18277
Soya-sorghum-grits	0	0	1176	1190	937	0	0	3303	148546	151849
Soybeans	2751	0	0	0	0	2515	88	5354	5060234	5065588
Sunflowerseed	0	0	0	0	0	0	512	512	85369	85881
Oil-soybean	15000	145605	22140	38000	66730	0	1000	288475	148338	436813
Oil, corn	0	0	0	0	0	0	184	184	101971	102155
Oilcake and meal, soybean	0	13546	0	0	0	0	7455	21001	1448794	1469795
Soy flour (defatted)	0	0	0	0	565	0	0	565	3857	4422
Tallow, inedible	0	14800	0	0	0	0	9390	24190	432546	456736
Seeds	0	0	0	0	0	0	29938	29938	384756	414694
Poultry feed	0	0	0	0	0	0	349	349	120713	121062
Feeds and fodders	0	0	0	0	0	0	1104	1104	1719115	1720219
Beans-dried	0	0	12985	4950	2463	0	0	20398	132291	152689
Peas-dried	0	0	0	871	213	0	0	1084	39847	40931
Lentils-dried	0	0	407	0	3454	0	0	3861	10654	14515
Other vegetable products	0	0	0	0	0	0	5	5	18513	18518
Sugar syrup	0	0	0	0	0	0	626	626	21039	21665
Cotton, excluding linters	0	9970	0	0	0	0	0	9970	2125687	2135657
Other	0	0	0	0	0	0	0	0	12203416	12203416
Total	33383	659907	117042	118910	227415	279054	86211	1521922	33856756	35378678

1/ Preliminary.
2/ Authorized by the Food Security Act of 1985.
3/ Negative values in the "commercial" column indicate an excess of Government programs over total exports attributed to reporting lags, classification differences, or transshipments through other countries.

Table 10--U.S. agricultural exports: Concessional Government-financed and commercial programs, value by commodity, FY 1989 1/

Commodity	Public Law 480					Foreign donations, Sec. 416	AID mutual security	Total government programs	Commercial 3/	Total agricultural exports
	Sales for local currency 2/	Long-term credit sales	Government-to-government	World food program	Voluntary relief agencies					
	1,000 dollars									
Baby chicks	0	0	0	0	0	0	491	491	68380	68871
Cattle-beef, breeding males	0	0	0	0	0	0	109	109	15175	15284
Cattle-dairy, breeding females	0	0	0	0	0	0	82	82	44893	44975
Cheese	0	0	0	0	0	0	45	45	29186	29231
Shell eggs for hatching	0	0	0	0	0	0	24	24	46100	46124
Milk-nonfat dry	0	0	18	262	228	0	0	508	144787	145295
Wheat	18653	361141	40898	39133	45049	21345	128336	654555	5348961	6003516
Wheat flour	0	75947	2094	2433	18644	0	3651	102769	152164	254933
Bulgur wheat	0	0	54	5919	39700	0	0	45673	-36527	9146
Rice	0	68565	17547	16356	15791	0	0	118259	836585	954844
Corn	0	15979	4562	8709	2614	55690	27858	115412	5993623	6109035
Grain sorghums	0	0	1987	1633	131	30369	0	34120	885773	919893
Cornmeal	0	0	0	5102	11247	0	0	16349	10344	26693
Cornstarch, including milo	0	0	0	0	0	0	14	14	31721	31735
Corn-soya-milk	0	0	1306	113	60005	0	0	61424	-3827	57597
Wheat-flour-soya	0	0	0	2302	4301	0	0	6603	2056	8659
Edible preparations, n.e.c.	0	0	0	41	0	0	0	41	14332	14373
Soya-sorghum-grits	0	0	0	507	832	0	0	1339	138840	140179
Soybeans	0	0	0	0	0	0	10325	10325	4078594	4088919
Sunflowerseed	0	0	0	0	0	0	980	980	44968	45948
Oil-soybean	0	148675	15921	20585	50503	0	0	235684	168685	404369
Oilcake and meal, soybean	0	0	0	0	0	0	3132	3132	1328900	1332032
Soy flour (defatted)	0	0	0	86	1129	0	0	1215	19501	20716
Tallow, inedible	0	18500	0	0	0	0	6094	24594	381263	405857
Animal fats, oils, n.e.c.	0	0	0	0	0	0	48	48	9081	9129
Baking/frying fats	0	0	0	0	0	0	221	221	14349	14570
Seeds	0	0	0	0	0	0	2976	2976	503583	506559
Poultry feed	0	0	0	0	0	0	472	472	141890	142362
Livestock feed	0	0	0	0	0	0	116	116	88127	88243
Beans-dried	0	0	0	2275	5021	0	0	7296	199168	206464
Peas-dried	0	0	0	2644	2791	0	0	5435	32827	38262
Lentils-dried	0	0	11087	256	7225	0	0	18568	5404	23972
Leguminous vegetables nspf, dried	0	0	0	0	0	0	4	4	3169	3173
Tobacco, unmanufactured	0	0	0	0	0	0	1942	1942	1271958	1273900
Cotton, excluding linters	0	14500	0	0	0	0	0	14500	2025208	2039708
Other	0	0	0	0	0	0	0	0	14127539	14127539
Total	18653	703307	95474	108356	265211	107404	186920	1485325	38166780	39652105

1/ Preliminary.
2/ Authorized by the Food Security Act of 1985.
3/ Negative values in the "commercial" column indicate an excess of Government programs over total exports attributed to reporting lags, classification differences, or transshipments through other countries.

Table 11--U.S. agricultural exports: Concessional Government-financed and commercial programs, FY 1988 1/

Region and country	Public Law 480					Foreign donations, Sec. 416	AID mutual security	Total government programs	Commercial 2/	Total agricultural exports 3/
	Local currency	Long-term credit sales	Government-to-government	World food programs	Voluntary relief agencies					
	1,000 dollars									
World	33383	659907	117042	118910	227415	279054	86211	1521922	33856756	35378678
North America	0	0	0	0	0	0	0	0	1972764	1972764
Greenland	0	0	0	0	0	0	0	0	29	29
Canada	0	0	0	0	0	0	0	0	1972732	1972732
St. Pierre and Miquelon	0	0	0	0	0	0	0	0	3	3
Latin America	30833	137688	9722	20549	34387	134242	104	367525	4033194	4400719
Mexico	0	0	0	1292	0	29270	0	30562	1695248	1725810
Central America	3500	63924	5318	11679	7904	25878	104	118307	295239	413546
Guatemala	3500	10400	0	1130	3406	5990	104	24530	55920	80450
Belize	0	0	0	0	0	1044	0	1044	10322	11366
El Salvador	0	41524	5318	5249	1632	7356	0	61079	46943	108022
Honduras	0	12000	0	5225	2866	6541	0	26632	43199	69831
Nicaragua	0	0	0	0	0	0	0	0	90	90
Costa Rica	0	0	0	75	0	4947	0	5022	65150	70172
Panama	0	0	0	0	0	0	0	0	73615	73615
Caribbean	27333	26837	1538	1766	6104	40463	0	104041	763420	867461
Bermuda	0	0	0	0	0	0	0	0	51867	51867
Bahamas	0	0	0	0	0	0	0	0	114627	114627
Jamaica	7333	26837	1538	359	0	2485	0	38552	86563	125115
Turks and Caicos Islands	0	0	0	0	0	0	0	0	1319	1319
Cayman Islands	0	0	0	0	0	0	0	0	14672	14672
Haiti	0	0	0	1090	5068	395	0	6553	88187	94740
Dominican Republic	20000	0	0	305	1036	35897	0	57238	154382	211620
Leeward and Windward Islands	0	0	0	12	0	905	0	917	60690	61607
Barbados	0	0	0	0	0	0	0	0	27483	27483
Trinidad and Tobago	0	0	0	0	0	781	0	781	80061	80842
Netherlands Antilles	0	0	0	0	0	0	0	0	77935	77935
French West Indies	0	0	0	0	0	0	0	0	5634	5634
South America	0	46927	2866	5812	20379	38631	0	114615	1279287	1393902
Colombia	0	0	0	69	0	10470	0	10539	167480	178019
Venezuela	0	0	0	0	0	0	0	0	596756	596756
Guyana	0	6927	0	6	0	2398	0	9331	3240	12571
Suriname	0	0	0	0	0	0	0	0	12365	12365
French Guiana	0	0	0	0	0	0	0	0	717	717
Ecuador	0	0	0	935	537	8333	0	9805	83577	93382
Peru	0	20000	0	149	8720	12879	0	41748	132495	174243
Bolivia	0	20000	2866	2579	11122	308	0	36875	12250	49125
Chile	0	0	0	0	0	4243	0	4243	54990	59233
Brazil	0	0	0	2074	0	0	0	2074	173658	175732
Paraguay	0	0	0	0	0	0	0	0	3077	3077
Uruguay	0	0	0	0	0	0	0	0	3926	3926
Argentina	0	0	0	0	0	0	0	0	34756	34756
Europe	0	0	0	0	0	0	0	0	10551392	10551392
Western Europe	0	0	0	0	0	0	0	0	8052562	8052562
EC-12	0	0	0	0	0	0	0	0	7536292	7536292
Netherlands	0	0	0	0	0	0	0	0	2102796	2102796
Belgium-Luxembourg	0	0	0	0	0	0	0	0	428945	428945
France	0	0	0	0	0	0	0	0	563166	563166
West Germany	0	0	0	0	0	0	0	0	1315451	1315451
Italy	0	0	0	0	0	0	0	0	713372	713372
Denmark	0	0	0	0	0	0	0	0	123926	123926
United Kingdom	0	0	0	0	0	0	0	0	818308	818308
Ireland	0	0	0	0	0	0	0	0	140882	140882
Portugal, Azores, Madeira Is.	0	0	0	0	0	0	0	0	339821	339821
Spain, incl. Canary Islands	0	0	0	0	0	0	0	0	848242	848242
Greece	0	0	0	0	0	0	0	0	141383	141383
Other Western Europe	0	0	0	0	0	0	0	0	516270	516270
Iceland	0	0	0	0	0	0	0	0	8073	8073
Sweden	0	0	0	0	0	0	0	0	133588	133588
Norway	0	0	0	0	0	0	0	0	92810	92810
Finland	0	0	0	0	0	0	0	0	58341	58341
Austria	0	0	0	0	0	0	0	0	30434	30434
Switzerland	0	0	0	0	0	0	0	0	190954	190954

Continued--

Table 11--U.S. agricultural exports: Concessional Government-financed and commercial programs, FY 1988 1/--continued

Region and country	Public Law 480					Foreign donations, Sec. 416	AID mutual security	Total government programs	Commercial 2/	Total agricultural exports 3/
	Local currency	Long-term credit sales	Government-to-government	World food programs	Voluntary relief agencies					
	1,000 dollars									
Gibraltar	0	0	0	0	0	0	0	0	154	154
Malta	0	0	0	0	0	0	0	0	1916	1916
Eastern Europe	0	0	0	0	0	0	0	0	559226	559226
East Germany	0	0	0	0	0	0	0	0	66628	66628
Czechoslovakia	0	0	0	0	0	0	0	0	16800	16800
Hungary	0	0	0	0	0	0	0	0	13778	13778
Poland	0	0	0	0	0	0	0	0	167317	167317
Yugoslavia	0	0	0	0	0	0	0	0	103656	103656
Romania	0	0	0	0	0	0	0	0	92723	92723
Bulgaria	0	0	0	0	0	0	0	0	98324	98324
USSR	0	0	0	0	0	0	0	0	1939604	1939604
Asia	1200	204760	27355	60937	98027	79775	31865	503919	15439978	15943897
West Asia	0	10000	0	1461	7673	0	89	19223	1884826	1904049
Turkey	0	0	0	0	0	0	0	0	120466	120466
Cyprus	0	0	0	0	0	0	0	0	17866	17866
Syria	0	0	0	0	0	0	0	0	2941	2941
Lebanon	0	0	0	893	6595	0	0	7488	28300	35788
Iraq	0	0	0	0	0	0	0	0	735478	735478
Iran	0	0	0	0	0	0	0	0	82	82
Israel, inc Gaza Strip & W Bank	0	0	0	0	343	0	0	343	333875	334218
Jordan	0	0	0	0	735	0	89	824	57103	57927
Kuwait	0	0	0	0	0	0	0	0	36840	36840
Saudi Arabia	0	0	0	0	0	0	0	0	463847	463847
Qatar	0	0	0	0	0	0	0	0	3317	3317
United Arab Emirates	0	0	0	0	0	0	0	0	44136	44136
Yemen (Sana)	0	10000	0	568	0	0	0	10568	26914	37482
Yemen (Aden)	0	0	0	0	0	0	0	0	784	784
Oman	0	0	0	0	0	0	0	0	5971	5971
Bahrain	0	0	0	0	0	0	0	0	6906	6906
South Asia	1200	149760	10195	54278	76380	58372	31776	381961	423494	805455
Afghanistan	0	0	0	0	0	0	0	0	5	5
India	0	0	2480	30489	69288	37861	0	140118	213865	353983
Pakistan	0	80000	7715	22158	0	3966	31776	145615	129886	275501
Nepal	0	0	0	1245	0	0	0	1245	191	1436
Bangladesh	0	44960	0	386	6156	14380	0	65882	41321	107203
Sri Lanka	1200	24800	0	0	936	2165	0	29101	38226	67327
Japan	0	0	0	0	0	0	0	0	7273690	7273690
China	0	0	0	0	0	0	0	0	612580	612580
Southeast Asia	0	45000	17160	4004	13974	21403	0	101541	920464	1022005
Burma (Myanmar)	0	0	0	0	0	0	0	0	125	125
Thailand	0	0	0	2260	0	0	0	2260	162426	164686
Laos	0	0	0	1669	0	0	0	1669	-1669	0
Malaysia	0	0	0	0	0	0	0	0	122676	122676
Singapore	0	0	0	0	0	0	0	0	143299	143299
Indonesia	0	15000	846	75	3005	232	0	19158	226297	245455
Brunei	0	0	0	0	0	0	0	0	872	872
Philippines	0	30000	16314	0	10969	21171	0	78454	266438	344892
Other East Asia	0	0	0	1194	0	0	0	1194	4324924	4326118
Macao	0	0	0	0	0	0	0	0	1818	1818
Southern Asia, n.e.c.	0	0	0	1194	0	0	0	1194	-263	931
Republic of Korea	0	0	0	0	0	0	0	0	2258530	2258530
Hong Kong	0	0	0	0	0	0	0	0	488247	488247
Taiwan	0	0	0	0	0	0	0	0	1576592	1576592
Oceania	0	0	0	0	0	1147	0	1147	236352	237499
Australia	0	0	0	0	0	0	0	0	144754	144754
New Zealand	0	0	0	0	0	0	0	0	40728	40728
Papua New Guinea	0	0	0	0	0	0	0	0	3592	3592
Western Samoa	0	0	0	0	0	0	0	0	1285	1285
Southern Pacific Islands, n.e.c.	0	0	0	0	0	0	0	0	311	311
French Pacific Islands	0	0	0	0	0	0	0	0	23593	23593
Micronesia	0	0	0	0	0	0	0	0	19862	19862
Other Pac Is, n.e.c.	0	0	0	0	0	0	0	0	2227	3374
Africa	1350	317459	79965	37424	95001	63890	54242	649331	1623074	2272405

Continued--

Table 11--U.S. agricultural exports: Concessional Government-financed and commercial programs, FY 1988 1/--continued

Region and country	Public Law 480					Foreign donations, Sec. 416	AID mutual security	Total government programs	Commercial 2/	Total agricultural exports 3/
	Local currency	Long-term credit sales	Government-to-government	World food programs	Voluntary relief agencies					
	1,000 dollars									
North Africa	1350	244084	0	452	20670	3890	40279	310725	1348477	1659202
Morocco	0	35999	0	452	18187	2782	0	57420	135625	193045
Algeria	0	0	0	0	0	0	0	0	536820	536820
Tunisia	1350	28578	0	0	1484	1108	9277	41797	101349	143146
Egypt	0	179507	0	0	999	0	31002	211508	574683	786191
Sub-Sahara	0	73375	79965	36972	74331	60000	13963	338606	274597	613203
Sudan	0	29375	5182	0	546	0	11290	46393	7869	54262
Equatorial Guinea	0	0	0	0	0	0	0	0	2	2
Mauritania	0	0	4622	487	94	0	0	5203	-1023	4180
Cameroon	0	0	0	298	0	0	0	298	7490	7788
Senegal	0	5000	0	2249	1993	54	0	9296	22366	31662
Mali	0	0	3062	2247	630	0	0	5939	2544	8483
Guinea (Conakry)	0	0	0	452	0	0	5	457	5416	5873
Sierra Leone	0	4000	0	0	1790	0	0	5790	5965	11755
Ivory Coast	0	0	0	0	0	3410	0	3410	6874	10284
Ghana	0	0	0	4960	4309	0	0	9269	19506	28775
The Gambia	0	0	1775	236	1447	0	0	3458	4395	7853
Niger	0	0	0	642	0	2754	0	3396	668	4064
Togo	0	0	0	1257	1882	0	0	3139	8388	11527
Nigeria	0	0	0	0	0	0	0	0	43640	43640
Central African Republic	0	0	0	1389	0	0	0	1389	-570	819
Gabon	0	0	0	0	0	0	0	0	2358	2358
Chad	0	0	0	1533	0	0	0	1533	-540	993
Burkina Faso (Upper Volta)	0	0	0	0	3842	1929	0	5771	2420	8191
Benin	0	0	0	766	667	409	0	1842	5945	7787
Angola	0	0	7243	0	0	0	0	7243	6321	13564
Congo (Brazzaville)	0	0	0	148	0	1795	0	1943	1433	3376
Western Africa, n.e.c.	0	0	2942	2541	0	0	0	5483	-3643	1840
Guinea-Bissau	0	0	0	0	0	0	0	0	955	955
Cape Verde	0	0	0	0	0	0	0	0	2472	2472
Sao Tome-Principe	0	0	0	0	0	0	0	0	241	241
Liberia	0	0	2958	0	0	0	735	3693	17619	21312
Zaire	0	11000	1774	0	228	0	405	13407	14965	28372
Burundi	0	0	0	469	0	0	0	469	-283	186
Rwanda	0	0	0	0	297	0	0	297	717	1014
Somalia	0	0	4707	6790	0	200	53	11750	5952	17702
Ethiopia	0	0	6828	0	43955	18754	0	69537	-1518	68019
Djibouti	0	0	0	23	0	0	0	23	1470	1493
Uganda	0	4000	311	895	0	1109	0	6315	-17	6298
Kenya	0	10000	0	0	1112	1770	0	12882	5140	18022
Seychelles, Brit Ind Oc Terr	0	0	0	0	93	0	0	93	164	257
Tanzania	0	0	570	381	1106	323	0	2380	5791	8171
Mauritius	0	0	0	548	0	6040	1000	7588	-366	7222
Mozambique	0	0	27225	171	6420	9607	430	43853	-9061	34792
Madagascar	0	0	0	4060	1549	947	0	6556	3759	10315
French Ind Oc Areas, Comoros	0	0	0	412	0	0	0	412	1502	1914
Republic of South Africa	0	0	0			0	0	0	85455	85455
Botswana	0	0	7257	1097	0	2254	0	10608	-5177	5431
Zambia	0	10000	0	0	0	0	0	10000	-3564	6436
Swaziland	0	0	0	604	0	2652	0	3256	-883	2373
Zimbabwe	0	0	0	0	0	2436	45	2481	1139	3620
Malawi	0	0	3509	495	0	3557	0	7561	21	7582
Lesotho	0	0	0	1822	2371			4193	280	4473
Developed countries	0	0	0	0	343	0	0	343	17903796	17904139
Less developed countries	33383	659907	117042	118910	227072	279054	86211	1521579	12841548	14363127
Central plan countries	0	0	0	0	0	0	0	0	3111410	3111410

1/ Preliminary.
2/ Negative values in the "commercial" column indicate an excess of Government programs over total exports attributed to reporting lags, classification differences, or transshipments through other countries.
3/ Totals may not add due to rounding.

Table 12--U.S. agricultural exports: Concessional Government-financed and commercial programs, FY 1989 1/

Region and country	Public Law 480					Foreign donations, Sec. 416	AID mutual security	Total government programs	Commercial 2/	Total agricultural exports 3/
	Local currency	Long-term credit sales	Government-to-government	World food program	Voluntary relief agencies					
	1,000 dollars									
World	18653	703307	95474	108356	265211	107404	186920	1485325	38166780	39652105
North America	0	0	0	0	0	0	0	0	2182002	2182002
Canada	0	0	0	0	0	0	0	0	2182002	2182002
Latin America	14696	154889	15540	23551	57229	28130	116	294151	5151097	5445248
Mexico	0	0	0	5375	0	22803	0	28178	2735162	2763340
Central America	9000	84007	3062	8305	13009	1845	116	119344	328884	448228
Guatemala	4500	13000	0	3911	7311	0	0	28722	49160	77882
Belize	0	0	0	0	0	1123	0	1123	15054	16177
El Salvador	0	45741	3062	2353	2943	0	0	54099	45460	99559
Honduras	0	14766	0	1692	2755	722	116	20051	49585	69636
Nicaragua	0	0	0	0	0	0	0	0	1052	1052
Costa Rica	4500	10500	0	115	0	0	0	15115	80430	95545
Panama	0	0	0	234	0	0	0	234	88143	88377
Caribbean	5696	31429	12478	5131	13893	1412	0	70039	937287	1007326
Bermuda	0	0	0	0	0	0	0	0	60521	60521
Bahamas	0	0	0	0	0	0	0	0	109621	109621
Jamaica	5696	28383	3879	2414	0	0	0	40372	129810	170182
Turks and Caicos Islands	0	0	0	0	0	0	0	0	2215	2215
Cayman Islands	0	0	0	0	0	0	0	0	15688	15688
Haiti	0	0	8599	2311	10467	0	0	21377	94919	116296
Dominican Republic	0	3046	0	406	3426	0	0	6878	234425	241303
Leeward and Windward Islands	0	0	0	0	0	0	0	0	76382	76382
Barbados	0	0	0	0	0	0	0	0	34235	34235
Trinidad and Tobago	0	0	0	0	0	1412	0	1412	83234	84646
Netherlands Antilles	0	0	0	0	0	0	0	0	90131	90131
French West Indies	0	0	0	0	0	0	0	0	6106	6106
South America	0	39453	0	4740	30327	2070	0	76590	1149764	1226354
Colombia	0	0	0	86	0	0	0	86	139135	139221
Venezuela	0	0	0	0	0	0	0	0	587470	587470
Guyana	0	6259	0	0	0	0	0	6259	5201	11460
Suriname	0	0	0	0	0	0	0	0	14697	14697
French Guiana	0	0	0	0	0	0	0	0	657	657
Ecuador	0	0	0	175	1010	0	0	1185	134651	135836
Peru	0	16194	0	1359	15482	490	0	33525	47194	80719
Bolivia	0	17000	0	1910	13835	0	0	32745	2320	35065
Chile	0	0	0	0	0	1580	0	1580	37374	38954
Brazil	0	0	0	1210	0	0	0	1210	147591	148801
Paraguay	0	0	0	0	0	0	0	0	4600	4600
Uruguay	0	0	0	0	0	0	0	0	4224	4224
Argentina	0	0	0	0	0	0	0	0	24650	24650
Europe	0	0	0	0	0	0	0	0	10795610	10795610
Western Europe	0	0	0	0	0	0	0	0	7074415	7074415
EC-12	0	0	0	0	0	0	0	0	6564667	6564667
Netherlands	0	0	0	0	0	0	0	0	1846749	1846749
Belgium-Luxembourg	0	0	0	0	0	0	0	0	431168	431168
France	0	0	0	0	0	0	0	0	474110	474110
West Germany	0	0	0	0	0	0	0	0	917944	917944
Italy	0	0	0	0	0	0	0	0	609185	609185
Denmark	0	0	0	0	0	0	0	0	97148	97148
United Kingdom	0	0	0	0	0	0	0	0	736283	736283
Ireland	0	0	0	0	0	0	0	0	176282	176282
Portugal, Azores, Madeira Is.	0	0	0	0	0	0	0	0	307399	307399
Spain, incl. Canary Islands	0	0	0	0	0	0	0	0	875620	875620
Greece	0	0	0	0	0	0	0	0	92779	92779
Other Western Europe	0	0	0	0	0	0	0	0	509748	509748
Iceland	0	0	0	0	0	0	0	0	8454	8454
Sweden	0	0	0	0	0	0	0	0	147294	147294
Norway	0	0	0	0	0	0	0	0	96660	96660
Finland	0	0	0	0	0	0	0	0	59912	59912
Austria	0	0	0	0	0	0	0	0	27488	27488
Switzerland	0	0	0	0	0	0	0	0	165915	165915
Gibraltar	0	0	0	0	0	0	0	0	101	101
Malta	0	0	0	0	0	0	0	0	3924	3924

Continued--

Table 12--U.S. agricultural exports: Concessional Government-financed and commercial programs, FY 1989 1/--continued

Region and country	Public Law 480					Foreign donations, Sec. 416	AID mutual security	Total government programs	Commercial 2/	Total agricultural exports 3/
	Local currency	Long-term credit sales	Government-to-government	World food program	Voluntary relief agencies					
	1,000 dollars									
Eastern Europe	0	0	0	0	0	0	0	0	422347	422347
East Germany	0	0	0	0	0	0	0	0	71766	71766
Czechoslovakia	0	0	0	0	0	0	0	0	14977	14977
Hungary	0	0	0	0	0	0	0	0	5156	5156
Poland	0	0	0	0	0	0	0	0	44673	44673
Yugoslavia	0	0	0	0	0	0	0	0	76263	76263
Romania	0	0	0	0	0	0	0	0	61977	61977
Bulgaria	0	0	0	0	0	0	0	0	147535	147535
USSR	0	0	0	0	0	0	0	0	3298848	3298848
Asia	1600	220190	23300	54921	130526	45788	131901	608226	18072085	18680311
West Asia	0	10000	0	470	8352	8959	506	28287	2244413	2272700
Turkey	0	0	0	0	0	0	0	0	237777	237777
Cyprus	0	0	0	0	0	0	0	0	41675	41675
Syria	0	0	0	0	0	0	0	0	17562	17562
Lebanon	0	0	0	0	0	0	0	0	32183	38978
Iraq	0	0	0	130	6665	0	0	6795	791110	791110
Iran	0	0	0	0	0	0	0	0	1071	1071
Israel, inc Gaza Strip & W Bank	0	0	0	0	0	0	0	0	329674	330365
Jordan	0	0	0	0	691	0	0	691	131250	141711
Kuwait	0	0	0	0	996	8959	506	10461	56552	56552
Iraq-Saudi Arabia Neutral Zone	0	0	0	0	0	0	0	0	92	92
Saudi Arabia	0	0	0	0	0	0	0	0	481861	481861
Qatar	0	0	0	0	0	0	0	0	6873	6873
United Arab Emirates	0	0	0	0	0	0	0	0	58202	58202
Yemen (Sana)	0	10000	0	340	0	0	0	10340	44669	55009
Yemen (Aden)	0	0	0	0	0	0	0	0	207	207
Oman	0	0	0	0	0	0	0	0	6729	6729
Bahrain	0	0	0	0	0	0	0	0	6926	6926
South Asia	1600	187518	23300	53228	96714	34636	131395	528391	632509	1160900
Afghanistan	0	0	0	22261	0	0	0	22261	-22228	33
India	0	0	0	16979	83182	23598	0	123759	119126	242885
Pakistan	0	87600	20289	11558	0	0	131395	250842	347981	598823
Nepal	0	0	0	2174	0	0	0	2174	328	2502
Bangladesh	0	65518	0	256	13210	11038	0	90022	122745	212767
Sri Lanka	1600	34400	3011	0	322	0	0	39333	64557	103890
Japan	0	0	0	0	0	0	0	0	8151883	8151883
China	0	0	0	0	0	0	0	0	1496123	1496123
Southeast Asia	0	22672	0	704	25460	2193	0	51029	924440	975469
Burma (Myanmar)	0	0	0	0	0	0	0	0	54	54
Thailand	0	0	0	704	0	0	0	704	168142	168846
Vietnam	0	0	0	0	0	0	0	0	278	278
Malaysia	0	0	0	0	0	0	0	0	87862	87862
Singapore	0	0	0	0	0	0	0	0	158408	158408
Indonesia	0	22672	0	0	11471	0	0	34143	181841	215984
Brunei	0	0	0	0	0	0	0	0	427	427
Philippines	0	0	0	0	13989	2193	0	16182	327428	343610
Other East Asia	0	0	0	519	0	0	0	519	4622717	4623236
Macao	0	0	0	0	0	0	0	0	409	409
Southern Asia, n.e.c.	0	0	0	519	0	0	0	519	21	540
Republic of Korea	0	0	0	0	0	0	0	0	2453220	2453220
Hong Kong	0	0	0	0	0	0	0	0	575375	575375
Taiwan	0	0	0	0	0	0	0	0	1593692	1593692
Oceania	0	0	0	0	0	916	0	916	267041	267957
Australia	0	0	0	0	0	0	0	0	155713	155713
New Zealand	0	0	0	0	0	0	0	0	51713	51713
Papua New Guinea	0	0	0	0	0	0	0	0	1301	1301
Western Samoa	0	0	0	0	0	0	0	0	1330	1330
Southern Pacific Islands, n.e.c.	0	0	0	0	0	0	0	0	2560	2560
French Pacific Islands	0	0	0	0	0	0	0	0	26245	26245
Micronesia	0	0	0	0	0	0	0	0	24283	24283
Other Pac Is, n.e.c.	0	0	0	0	0	916	0	916	3896	4812
Africa	2357	328228	56634	29884	77456	32570	54903	582032	1698952	2280984
North Africa	2357	244287	0	1845	16477	4839	53328	323133	1474456	1797589

Continued--

Table 12--U.S. agricultural exports: Concessional Government-financed and commercial programs, FY 1989 1/--continued

Region and country	Public Law 480					Foreign donations, Sec. 416	AID mutual security	Total government programs	Commercial 2/	Total agricultural exports 3/
	Local currency	Long-term credit sales	Government-to-government	World food program	Voluntary relief agencies					
	1,000 dollars									
Morocco	0	44000	0	1845	16291	0	0	62136	153544	215680
Algeria	0	0	0	0	0	0	0	0	548805	548805
Tunisia	2357	22290	0	0	0	4839	2816	32302	46123	78425
Egypt	0	177997	0	0	186	0	50512	228695	725984	954679
Sub-Sahara	0	83941	56634	28039	60979	27731	1575	258899	224496	483395
Sudan	0	23500	17289	0	5067	0	1024	46880	-3208	43672
Equatorial Guinea	0	0	0	0	0	0	0	0	10	10
Mauritania	0	0	3069	836	332	0	0	4237	40	4277
Cameroon	0	0	0	0	0	0	0	0	9016	9016
Senegal	0	10000	0	2031	0	291	0	12322	20695	33017
Mali	0	0	1943	4959	365	629	0	7896	-2294	5602
Guinea (Conakry)	0	0	9359	169	0	0	0	9528	10976	20504
Sierra Leone	0	4000	0	234	4732	0	0	8966	43	9009
Ivory Coast	0	0	0	168	0	0	0	168	12244	12412
Ghana	0	5999	0	4515	6721	0	0	17235	19241	36476
The Gambia	0	0	0	621	909	0	0	1530	912	2442
Niger	0	0	0	1082	0	0	0	1082	771	1853
Togo	0	0	0	1045	3734	0	0	4779	4953	9732
Nigeria	0	0	0	0	0	0	0	0	30052	30052
Central African Republic	0	0	0	293	0	0	0	293	312	605
Gabon	0	0	0	0	0	0	0	0	1834	1834
Chad	0	0	0	1314	0	0	0	1314	1918	3232
Burkina Faso (Upper Volta)	0	0	0	0	6331	0	0	6331	-1333	4998
Benin	0	0	0	833	2142	0	0	2975	5611	8586
Angola	0	0	0	0	0	0	0	0	8629	8629
Congo (Brazzaville)	0	0	0	155	0	691	0	846	-34	812
Western Africa, n.e.c.	0	0	500	1581	0	0	0	2081	-2081	0
Guinea-Bissau	0	0	0	0	0	0	0	0	527	527
Cape Verde	0	0	0	0	0	0	0	0	1276	1276
Sao Tome-Principe	0	0	0	0	0	0	0	0	867	867
Liberia	0	0	4260	9	0	0	171	4440	19953	24393
Zaire	0	19442	0	0	505	0	0	19947	9534	29481
Burundi	0	0	0	126	0	0	0	126	-49	77
Rwanda	0	0	0	247	348	0	0	595	453	1048
Somalia	0	0	7995	3510	0	1040	0	12545	838	13383
Ethiopia	0	0	4925	1635	19007	1498	0	27065	1706	28771
Djibouti	0	0	0	0	0	0	0	0	1285	1285
Uganda	0	0	0	113	156	0	332	601	5427	6028
Kenya	0	5000	0	0	1718	0	48	6766	4076	10842
Seychelles, Brit Ind Oc Terr	0	0	0	0	94	0	0	94	90	184
Tanzania	0	0	3037	0	0	0	0	3037	1246	4283
Mauritius	0	0	0	181	0	0	0	181	971	1152
Mozambique	0	0	442	492	4785	19803	0	25522	2865	28387
Madagascar	0	6000	0	0	1951	0	0	7951	-5883	2068
French Ind Oc Areas, Comoros	0	0	0	130	0	0	0	130	182	312
Republic of South Africa	0	0	0	0	0	0	0	0	56769	56769
Botswana	0	0	329	555	0	0	0	884	74	958
Zambia	0	10000	0	0	0	0	0	10000	275	10275
Swaziland	0	0	0	0	0	0	0	0	3233	3233
Zimbabwe	0	0	0	0	0	0	0	0	290	290
Malawi	0	0	3486	588	0	3779	0	7853	21	7874
Lesotho	0	0	0	617	2082	0	0	2699	163	2862
Developed countries	0	0	0	0	691	0	0	691	18001993	18002684
Less developed countries	18653	703307	95474	108356	264520	107404	186920	1484634	14947469	16432103
Central plan countries	0	0	0	0	0	0	0	0	5217318	5217318

1/ Preliminary.
2/ Negative values in the "commercial" column indicate an excess of Government programs over total exports attributed to reporting lags, classification differences, or transshipments through other countries.
3/ Totals may not add due to rounding.

Table 12--U.S. agricultural exports: Concessional Government-financed and commercial programs, FY 1989 1/--continued

Region and country	Public Law 480					Foreign donations, Sec. 416	AID mutual security	Total government programs	Commercial 2/	Total agricultural exports 3/
	Local currency	Long-term credit sales	Government-to-government	World food program	Voluntary relief agencies					
	1,000 dollars									
Morocco	0	44000	0	1845	16291	0	0	62136	153544	215680
Algeria	0	0	0	0	0	0	0	0	548805	548805
Tunisia	2357	22290	0	0	0	4839	2816	32302	46123	78425
Egypt	0	177997	0	0	186	0	50512	228695	725984	954679
Sub-Sahara	0	83941	56634	28039	60979	27731	1575	258899	224496	483395
Sudan	0	23500	17289	0	5067	0	1024	46880	-3208	43672
Equatorial Guinea	0	0	0	0	0	0	0	0	10	10
Mauritania	0	0	3069	836	332	0	0	4237	40	4277
Cameroon	0	0	0	0	0	0	0	0	9016	9016
Senegal	0	10000	0	2031	0	291	0	12322	20695	33017
Mali	0	0	1943	4959	365	629	0	7896	-2294	5602
Guinea (Conakry)	0	0	9359	169	0	0	0	9528	10976	20504
Sierra Leone	0	4000	0	234	4732	0	0	8966	43	9009
Ivory Coast	0	0	0	168	0	0	0	168	12244	12412
Ghana	0	5999	0	4515	6721	0	0	17235	19241	36476
The Gambia	0	0	0	621	909	0	0	1530	912	2442
Niger	0	0	0	1082	0	0	0	1082	771	1853
Togo	0	0	0	1045	3734	0	0	4779	4953	9732
Nigeria	0	0	0	0	0	0	0	0	30052	30052
Central African Republic	0	0	0	293	0	0	0	293	312	605
Gabon	0	0	0	0	0	0	0	0	1834	1834
Chad	0	0	0	1314	0	0	0	1314	1918	3232
Burkina Faso (Upper Volta)	0	0	0	0	6331	0	0	6331	-1333	4998
Benin	0	0	0	833	2142	0	0	2975	5611	8586
Angola	0	0	0	0	0	0	0	0	8629	8629
Congo (Brazzaville)	0	0	0	155	0	691	0	846	-34	812
Western Africa, n.e.c.	0	0	500	1581	0	0	0	2081	-2081	0
Guinea-Bissau	0	0	0	0	0	0	0	0	527	527
Cape Verde	0	0	0	0	0	0	0	0	1276	1276
Sao Tome-Principe	0	0	0	0	0	0	0	0	867	867
Liberia	0	0	4260	9	0	0	171	4440	19953	24393
Zaire	0	19442	0	0	505	0	0	19947	9534	29481
Burundi	0	0	0	126	0	0	0	126	-49	77
Rwanda	0	0	0	247	348	0	0	595	453	1048
Somalia	0	0	7995	3510	0	1040	0	12545	838	13383
Ethiopia	0	0	4925	1635	19007	1498	0	27065	1706	28771
Djibouti	0	0	0	0	0	0	0	0	1285	1285
Uganda	0	0	0	113	156	0	332	601	5427	6028
Kenya	0	5000	0	0	1718	0	48	6766	4076	10842
Seychelles, Brit Ind Oc Terr	0	0	0	0	94	0	0	94	90	184
Tanzania	0	0	3037	0	0	0	0	3037	1246	4283
Mauritius	0	0	0	181	0	0	0	181	971	1152
Mozambique	0	0	442	492	4785	19803	0	25522	2865	28387
Madagascar	0	6000	0	0	1951	0	0	7951	-5883	2068
French Ind Oc Areas, Comoros	0	0	0	130	0	0	0	130	182	312
Republic of South Africa	0	0	0	0	0	0	0	0	56769	56769
Botswana	0	0	329	555	0	0	0	884	74	958
Zambia	0	10000	0	0	0	0	0	10000	275	10275
Swaziland	0	0	0	0	0	0	0	0	3233	3233
Zimbabwe	0	0	0	0	0	0	0	0	290	290
Malawi	0	0	3486	588	0	3779	0	7853	21	7874
Lesotho	0	0	0	617	2082	0	0	2699	163	2862
Developed countries	0	0	0	0	691	0	0	691	18001993	18002684
Less developed countries	18653	703307	95474	108356	264520	107404	186920	1484634	14947469	16432103
Central plan countries	0	0	0	0	0	0	0	0	5217318	5217318

1/ Preliminary.
2/ Negative values in the "commercial" column indicate an excess of Government programs over total exports attributed to reporting lags, classification differences, or transshipments through other countries.
3/ Totals may not add due to rounding.

U.S. Trade Benefits Economy

U.S. agricultural export value increased in 1989 for the third year in a row. Production from more than a third of U.S. cropland moved into export channels. The United States exported an estimated 61 percent of its wheat, 49 percent of its rice, 32 percent of its soybeans, 31 percent of its corn, and 64 percent of its cotton in FY 1990 (October 1989-September 1990).

These exports generated increases in employment, income, and purchasing power in the farm and nonfarm sectors. For example, farmers' purchases of fuel, fertilizer, and other inputs to produce commodities for export spurred economic activity in the manufacturing, trade, and transportation sectors.

U.S. agricultural exports peaked in 1981 at $43.3 billion after years of steady growth but declined 33 percent by 1986. Agricultural exports rose in current dollar values in 1989 to 1980 levels. Bulk and processed agricultural exports provided employment for 1.2 million workers in 1981. Agricultural exports nearly regained that level in 1989, reaching over 1 million workers. Exports in 1981 generated slightly more than $100 billion in business activity: $43.3 billion for exports and $63 billion for supporting activities. Exports generated $101 billion in business activity in 1989: $40 billion for exports and $61 billion for supporting activities. Thus, each dollar received from agricultural exports stimulated another $1.52 of output in the U.S. economy, a multiplier effect of more than 2. Net exports in 1989 contributed $18 billion to the U.S. trade balance compared with $16 billion in 1988.

Exports Generate Added Business Activity

The United States exported $40 billion of agricultural products in 1989. The value of exported raw products was $18.9 billion, processed commodities $14.8 billion, and transportation and trade services for raw and processed products $6.3 billion.

The $61 billion in 1989 supporting activity included $10.5 billion from the farm sector, $4.9 billion from the food processing sector, $18.9 billion from other manufacturing sectors, $7.3 billion from trade and transportation, and $19.4 billion from other services. Nonfarm sectors of the economy received about 83 percent of the additional economic activity.

Jobs for 1,055,000 Workers

U.S. agricultural exports supported an estimated 1,055,000 full-time civilian jobs in 1989. More than 426,000 U.S. farmworkers, 13 percent of the farm labor force, worked in the production of export commodities. In addition, 629,000 jobs in the nonfarm sector were directly or indirectly related to the assembling, processing, and distributing of agricultural products for export. About 75,000 of these were in food processing, 235,000 in trade and transportation, 118,000 in other manufacturing sectors, and 201,000 in other services.

Bulk Exports Dominate

Bulk agricultural exports (grains, oilseeds, and cotton) accounted for $20.4 billion, or 51 percent, of the $40 billion in agricultural exports in 1989. Bulk exports, however, had a smaller proportional effect on the nonfarm economy. Direct bulk exports generated an additional $26.3 billion of business activity ($1.29 additional output per dollar of bulk exports compared with the $1.52 for all agricultural exports). The business activity was distributed differently across economic sectors (4 percent to farming, 38 percent to manufacturing, 44 percent to other services, and 12 percent to wholesale trade and transportation) than the additional business activity for all agricultural exports (17 percent to farming, 31 percent to manufacturing, 32 percent to other services, and 12 percent to wholesale trade and transportation). Of the 1,055,000 jobs related to U.S. agricultural exports, 535,000 (51 percent) supported bulk exports.

Agricultural Exports Bolster U.S. Trade Balance

Agriculture's contribution to the U.S. trade balance increased substantially through the 1970's. Net U.S. agricultural exports (exports minus imports) rose to $27 billion in 1981 from about $1 billion in 1969. Net agricultural exports of $18 billion partially offset a $144-billion deficit in nonfarm trade in 1989, leaving the U.S. trade balance in deficit by $126 billion.

The Effect of Agricultural Imports on U.S. Output

The United States imported $21.8 billion in agricultural commodities in 1989. Some $6.2 billion of this total was spent on items like bananas, coffee, and tea that did not compete directly with U.S. agriculture. The

balance of $15.6 billion was spent on imports (such as meat, dairy products, fruits, nuts, vegetables, sugar, and wines) that competed with U.S. products.

Since 1970, noncompetitive farm product imports have been growing at an annual rate of about 5.4 percent. Competitive agricultural imports have grown annually by 7.6 percent. Only competitive imports were included in the input-output (I/O) analysis of the effects of imports on the economy.

Using the I/O model, we estimated that the equivalent domestic output effect of the $15.6 billion of competitive imports in 1989 was $40.4 billion. That is, each dollar spent on imports would have required roughly another $1.59 in supporting goods and services if those imported items had been produced domestically, an output multiplier of about 2.59.

Agricultural Trade Benefits U.S. Economy

Almost all of the direct benefit comes from bulk agricultural exports. The port value of other agricultural exports and imports just about offset each other (table 13). The additional business activity needed to produce the supporting goods and services for exports and the output lost by importing competitive farm products reveals a different picture. The economywide 1989 net business surplus for agricultural trade was an estimated $54.4 billion, a result of $101 billion of total output generated by farm exports minus $46.6 billion of agricultural imports (including noncompetitive imports).

U.S. agricultural trade positively affects most sectors of the economy. The farm sector's $29.4 billion of output associated with agricultural exports more than offset the $9.4 billion of farm output implicitly lost because of competitive agricultural imports. The food processing sector gained $6.2 billion in total output, about 19,000 jobs and $734 million in income.

U.S. agricultural trade benefited meat processors, grain workers, sugar mills, dairy plants, fats and oils workers, and the miscellaneous food sector. Agricultural trade did not benefit canners, freezers and dehydrators, beverage and flavoring makers, and confectioners and bakers.

The U.S. economy outside of farming and food processing directly accrued a net $4.9 billion from agricultural trade and a net increase in output of $34.4 billion after considering the domestic output lost to competitive agricultural imports.

Farm Sector Receives Much of Income Benefit

Some of the business activity stimulated by foreign trade includes inputs purchased from other sectors. Although $1 of agricultural exports in 1989 generated $2.52 in total (direct and supporting) economic activity, $1 represented income to wage earners, profits, and taxes.[1] Thus, the $40 billion of agricultural exports in 1989 generated $101 billion of total economic activity but $40 billion of income in the form of wages, profits, and taxes. The distribution of these income effects showed a different pattern for exports and imports.

In 1989, the shares of total income attributed to agricultural exports and competitive imports to the nonfarm sector were 71 percent and 75 percent, respectively, with nonfarm, nonfood sectors of the economy receiving 64 percent of income from agricultural exports and 56 percent of that income attributed to competitive imports. The distribution of the remainder within the farm and food processing sectors differed markedly. The farm sector received 28 percent of the total income from agricultural exports, while the food processing sector received 8 percent, reflecting the importance of raw agricultural commodities in the export bill of goods. The total income effect of competitive imports (a lower level than exports) was more evenly divided between the farm and food processing sectors, with the food processing sector assuming about 17 percent and the farm sector increasing to about 21 percent, reflecting the greater importance of processed food products in the competitive import bill of goods. (William Edmondson and Michelle Robinson, National Economy and History Branch, Agriculture and Rural Economy Division)

[1] This income is directly associated with agricultural trade. With this additional income earned from exports, U.S. farmers can purchase more household appliances, farm equipment, building supplies, and other capital and consumer goods. More purchasing power is spread throughout the total economy. The heightened activity, trade, and transportation can boost investment in plants and equipment. Because I/O analysis does not consider this additional income, our estimates of the economywide influences of agricultural trade are conservative.

Table 13--U.S. economic activity triggered by agricultural trade

Item	1985 total	1986 total	1987 total	1988 total	1989		
					Total	Bulk	Other
				Billion dollars			
Economic activity generated by agricultural exports	72.5	65.3	75.8	93.3	101.0	46.7	54.3
Exports	29.0	26.0	28.6	37.1	40.0	20.4	19.6
Imports	20.0	21.1	20.4	21.0	21.8	.5	21.3
Competitive	13.1	13.2	13.8	14.7	15.6	.5	15.1
Complementary	6.9	7.9	6.6	6.3	6.2	0	6.2
Trade balance	9.0	4.9	8.2	16.1	18.2	19.9	-1.7
Supporting activities	43.5	39.3	47.2	56.2	61.0	26.3	34.7
Farm	6.8	6.3	7.2	9.9	10.5	1.1	9.4
Food processing	3.2	3.4	3.7	4.6	4.9	.4	4.5
Other manufacturing	14.9	12.2	15.2	17.0	18.9	9.9	9.0
Trade and transportation	5.1	4.9	5.8	6.8	7.3	3.2	4.1
Other services	13.2	12.5	15.3	17.7	19.4	11.7	7.7
				Percent			
Nonfarm share	84	84	85	82	83	96	73
Multiplier ($1 of exports generates x.xx additional business activity)	1.50	1.51	1.65	1.51	1.52	1.29	1.77
				1,000 jobs			
Employment due to exports:							
Total	830	781	903	1,025	1,055	535	520
Farm share	350	331	381	424	426	249	177
				Percent			
Percent of farm workforce	11	10	12	13	13	8	5
				1,000 jobs			
Nonfarm	480	450	522	601	629	286	343
Food processing	50	53	59	70	75	2	73
Other manufacturing	90	86	101	112	118	54	64
Trade and transportation	180	167	191	226	235	117	118
Other services	160	144	171	193	201	113	88
				Billion dollars			
Domestic equivalent of the economic activity generated by competitive imports	34.0	33.0	36.0	38.8	40.4	1.0	39.4
Net business surplus of agricultural trade	31.6	24.4	33.2	48.2	54.4	45.7	8.7
Nonfarm, nonfood processing sectors:							
Net direct benefit from exports	3.6	3.6	3.5	4.9	4.9	3.6	1.3
Net increased output from exports	24.9	19.4	25.5	31.5	34.4	27.9	6.5
				Percent			
Farm share of total income from exports	29	28	26	29	28	36	19
Food processing share of total income from exports	7	9	8	8	8	.4	17

INDEX OF APPENDIX TABLES

Exports

Table		Page
A-1	U.S. agricultural exports: Quantity and value by commodity	A-2
A-2	U.S. agricultural exports: Quantity, value, and unit value by commodity and country, October-August 1988/89 and 1989/90, and August 1990	A-4
A-3	U.S. wheat exports: Quantity (1,000 MT) by destination, October-August 1988/89 and 1989/90	A-63
A-4	U.S. coarse grain exports: Quantity (1,000 MT) by destination, October-August 1988/89 and 1989/90	A-64
A-5	U.S. soybean exports: Quantity (1,000 MT) by destination, October-August 1988/89 and 1989/90	A-65
A-6	U.S. agricultural exports: Value (1,000 dol.) by destination, October-August 1988/89 and 1989/90	A-66

Imports

B-1	U.S. agricultural imports: Value (1,000 dol.) by country of origin, October-August 1988/89 and 1989/90, and August 1989 and 1990	B-1
B-2	U.S. agricultural imports: Quantity and value by commodity	B-2
B-3	U.S. agricultural imports: Quantity, value, and unit value by commodity and country, October-August 1988/89 and 1989/90, and August 1990	B-4

Prices

C-1	Foreign currency units per U.S. dollar	C-1
C-2	Domestic and foreign wheat prices	C-2
C-3	Corn, sorghum, rice, and cotton prices	C-2
C-4	U.S. and northern European soybean and product prices	C-3
C-5	U.S. import prices	C-3

Appendix table A-1--U.S. agricultural exports: Quantity and value by commodity

Commodity	October-August				August			
	Thousand units		Thousand dollars		Thousand units		Thousand dollars	
	1988/89	1989/90	1988/89	1989/90	1989	1990	1989	1990
Total agricultural exports(NA):	--	--	36,638,208	37,459,057	--	--	2,767,043	2,944,986
Animals & animal prods(NA):	--	--	5,994,695	6,013,733	--	--	518,377	541,115
Animals live - ex poultry(NA):	--	--	409,032	319,339	--	--	23,042	19,248
Cattle & calves - live(NO):	240	113	146,159	82,487	8	9	5,611	6,568
Horses, mules, burros-live(NO):	36	71	197,053	185,745	4	6	13,726	8,397
Swine - live(NO):	170	52	20,286	8,093	2	2	414	453
Sheep, live(NO):	283	400	10,622	12,979	7	55	180	1,717
Other live animals(NA):	--	--	34,912	29,034	--	--	3,110	2,113
Meats & meat prods(MT):	796	806	2,178,227	2,243,183	81	80	199,031	223,288
Beef & veal(MT):	320	334	1,319,752	1,363,691	36	35	122,211	144,225
Beef & veal - fr or froz(MT):	313	327	1,297,541	1,331,883	35	34	119,263	139,819
Beef - prep or pres(MT):	7	8	22,210	31,808	1	1	2,948	4,406
Horsemeat-fr, chill, froz(MT):	52	50	114,679	133,782	5	5	11,100	14,394
Pork(MT):	77	82	277,598	316,313	7	5	25,791	22,755
Pork - fr or froz(MT):	66	68	250,041	282,149	6	4	23,029	19,769
Pork - prep or pres(MT):	11	14	27,557	34,164	1	1	2,762	2,987
Variety meats, edible offals(MT):	271	222	385,205	333,417	24	22	31,963	32,553
Other meats - fr or prep(MT):	75	118	70,994	95,980	9	12	7,965	9,361
Poultry & poultry prods(NA):	--	--	668,053	784,527	--	--	62,781	76,931
Poultry - live(NA):	--	--	72,878	88,041	--	--	7,068	9,393
Baby chicks(NO):	33,203	36,565	63,397	73,248	2,778	3,843	5,452	8,169
Other live poultry(NA):	--	--	9,481	14,792	--	--	1,616	1,225
Poultry meats(MT):	385	521	472,823	581,312	38	51	45,123	57,460
Chickens - fr or froz(MT):	354	488	411,178	478,802	33	44	37,728	45,193
Turkeys - fr or froz(MT):	17	18	21,669	24,048	2	2	3,544	3,152
Other poultry - fr or froz(MT):	13	13	15,233	13,871	1	1	1,351	1,385
Poultry meats - prep or pres(MT):	12	22	24,744	64,591	1	3	2,500	7,731
Feathers & downs, crude(MT):	2	2	30,827	28,853	0	0	3,000	1,621
Eggs(NA):	--	--	91,525	86,321	--	--	7,590	8,457
Dairy prods(NA):	--	--	432,672	320,899	--	--	39,904	19,941
Evap & condensed milk(MT):	13	4	20,530	2,982	1	0	308	296
Nonfat dry milk(MT):	135	13	134,271	19,190	16	0	12,954	249
Butter & anhyd milkfat(MT):	15	62	25,407	97,199	1	0	2,670	413
Cheese(MT):	12	11	26,949	32,295	1	1	2,014	3,107
Whey, fluid or dried(NA):	--	--	44,491	32,079	--	--	3,705	3,455
Other dairy prods(NA):	--	--	181,023	137,154	--	--	18,253	12,422
Fats, oils, & greases(MT):	1,221	1,163	476,070	424,148	93	99	34,922	34,780
Lard(MT):	58	43	27,841	19,936	6	4	2,576	1,776
Tallow - inedible(MT):	969	921	361,949	319,340	72	73	25,079	24,117
Other animal fats & oils(MT):	194	198	86,281	84,872	16	22	7,267	8,887
Hides & skins, incl furs(NA):	--	--	1,585,542	1,664,130	--	--	138,107	145,272
Cattle hides - whole(NO):	24,204	22,908	1,258,633	1,257,301	2,076	2,027	112,026	117,475
Other cattle hides - pieces(NA):	--	--	31,293	35,359	--	--	3,120	3,428
Other hides & skins, ex furs(NA):	--	--	155,636	211,327	--	--	17,262	20,149
Furskins(NA):	--	--	139,980	160,143	--	--	5,700	4,220
Mink pelts(NO):	2,903	5,026	86,558	113,146	138	106	3,647	2,547
Other furskins(NA):	--	--	53,421	46,997	--	--	2,053	1,673
Wool & mohair(MT):	6	7	36,761	29,610	0	0	1,249	1,049
Sausage casings(MT):	9	10	26,798	30,417	1	1	2,725	2,323
Bull semen(NA):	--	--	46,199	55,641	--	--	6,033	3,683
Misc animal prods - other(NA):	--	--	135,341	141,898	--	--	10,583	14,598
Grains & feeds(MT):	105,328	106,930	15,428,379	14,734,905	8,370	8,732	1,240,545	1,186,445
Wheat, unmilled(MT):	33,581	25,197	5,350,887	3,868,678	3,510	2,466	555,295	326,483
Wheat flour(MT):	999	825	213,653	190,874	115	55	26,292	10,339
Bulgur wheat(MT):	39	16	9,142	2,723	0	0	52	15
Other wheat prods(MT):	10	15	9,488	14,084	1	2	1,142	1,705
Rice-paddy, milled, parb.(MT):	2,768	2,294	863,204	764,032	178	141	57,823	45,468
Feed grains & prods(MT):	56,991	66,262	6,939,367	7,708,395	3,561	4,771	408,679	570,907
Feed grains(MT):	56,626	65,826	6,823,460	7,588,017	3,526	4,721	397,876	557,186
Barley(MT):	1,543	1,854	192,530	214,053	207	218	24,986	24,108
Corn(MT):	47,788	57,180	5,799,084	6,613,670	2,713	3,898	307,541	464,838
Grain sorghums(MT):	7,188	6,778	819,809	758,551	601	602	64,701	67,893
Oats(MT):	9	9	1,225	1,247	1	1	132	77
Rye(MT):	88	5	10,813	497	4	2	516	270
Feed grain prods(MT):	364	437	115,007	120,378	35	50	10,803	13,721
Popcorn(MT):	65	65	37,230	37,163	5	6	2,490	2,863
Blended food prods(MT):	206	272	61,555	78,008	31	81	6,690	19,822
Other grain prods(MT):	402	551	239,522	360,216	31	34	23,930	34,932
Feeds & fodders, ex oilcake(MT):	10,268	10,432	1,710,329	1,710,792	937	1,176	158,151	173,811
Corn by-products(MT):	4,952	5,311	731,270	730,517	470	705	66,707	85,746
Alfalfa meal & cubes(MT):	512	505	75,447	79,019	50	57	7,176	9,143
Beet pulp(MT):	513	507	78,126	62,729	19	39	2,623	4,547
Citrus pulp pellets(MT):	693	457	82,962	51,560	3	0	199	0
Other feeds & fodders(MT):	3,497	3,652	742,524	786,907	396	376	81,446	74,375
Fruits & prep, ex juice(MT):	1,945	2,058	1,413,886	1,656,610	154	195	122,428	175,090
Fruits - fr(MT):	1,655	1,748	1,030,264	1,211,477	125	160	83,812	128,376
Fruits - fr - citrus(MT):	978	880	538,536	509,870	52	52	33,092	30,735
Grapefruit - fresh(MT):	472	278	229,665	155,900	12	11	6,179	5,889
Lemons & limes - fresh(MT):	134	129	93,331	97,383	13	12	10,876	9,672
Oranges & tangerines - fresh(MT):	368	472	212,772	255,866	27	29	15,968	15,155
Fruits - fr - noncitrus(MT):	678	868	491,728	701,607	73	108	50,720	97,641
Apples - fresh(MT):	238	329	120,101	167,237	8	13	3,978	9,079
Grapes - fresh(MT):	109	116	104,614	131,085	14	24	13,750	26,758
Other noncitrus - fresh(MT):	331	424	267,013	403,286	51	71	32,992	61,804
Fruits - dried(MT):	145	169	234,389	272,745	14	17	24,236	27,765
Raisins - dried(MT):	85	93	133,783	147,214	9	11	16,045	16,348
Prunes - dried(MT):	52	67	84,067	106,385	4	6	7,402	8,599

See footnotes at end of table.

Appendix table A-1--U.S. agricultural exports: Quantity and value by commodity--continued

Commodity	October-August				August			
	Thousand units		Thousand dollars		Thousand units		Thousand dollars	
	1988/89	1989/90	1988/89	1989/90	1989	1990	1989	1990
Other dried fruits(MT):	9	9	16,539	19,147	0	1	788	1,819
Fruits - canned ex juice(MT):	73	75	74,582	78,329	6	6	6,212	6,653
Fruits - froz ex juice(MT):	29	32	28,031	35,030	4	7	3,818	5,033
Other fruits - prep or pres(MT):	41	46	46,620	59,028	4	5	4,250	6,262
Fruit juices incl froz(HL):	4,573	5,421	241,248	298,882	426	656	21,523	32,396
Orange juice(HL):	2,478	3,011	122,379	150,813	255	397	11,572	16,592
Other fruit juices(HL):	2,095	2,410	118,869	148,069	171	259	9,951	13,804
Wine(HL):	620	751	80,015	96,564	83	82	10,155	10,783
Nuts & prep(MT):	433	520	772,742	842,448	36	31	68,880	57,155
Almonds(shelled basis)(MT):	147	148	454,782	469,863	17	11	50,801	33,918
Peanuts, shelled or prep(MT):	202	284	152,633	178,014	17	17	12,254	12,066
Walnuts, shelled/unshelled(MT):	63	62	99,037	116,594	1	1	1,866	3,135
Pecans, shelled or unshelled(MT):	3	6	8,943	22,283	0	1	1,084	3,573
Other nuts, shelled or prep(MT):	18	20	57,346	55,684	1	1	3,874	4,462
Vegetables & prep(NA):	--	--	1,424,161	1,931,955	--	--	109,780	143,922
Vegetables - fr(MT):	680	1,059	327,539	548,499	34	65	15,172	32,654
Celery - fresh(MT):	61	87	19,315	30,575	2	3	987	1,061
Cauliflower - fresh(MT):	27	52	16,012	31,141	1	2	524	1,344
Lettuce - fresh(MT):	154	186	48,438	81,489	8	13	2,862	5,581
Onions - fresh(MT):	83	108	22,903	34,558	5	9	1,425	2,545
Potatoes - fresh(MT):	115	139	43,101	57,506	6	10	2,562	4,481
Tomatoes - fresh(MT):	75	106	48,468	69,297	4	10	2,410	6,691
Other fresh vegetables(MT):	165	380	129,301	244,933	7	17	4,402	11,951
Vegetables - froz(MT):	253	291	189,577	230,591	21	26	15,931	20,966
Corn, sweet, frozen(MT):	49	54	37,052	42,938	4	4	2,861	3,797
Potatoes - frozen(MT):	150	179	101,550	128,929	13	16	8,779	11,792
Other frozen vegetables(MT):	54	58	51,055	58,724	4	5	4,192	5,376
Vegetables - canned(MT):	148	182	130,632	166,218	12	12	10,626	10,507
Pulses(MT):	463	554	250,511	293,889	39	31	18,662	16,140
Dried beans(MT):	317	320	195,546	224,074	25	19	12,854	11,318
Dried peas(MT):	105	139	34,037	43,465	8	8	2,762	2,985
Dried lentils(MT):	42	54	20,928	26,349	6	5	3,047	2,437
Hops, incl hop ext(MT):	12	13	71,080	82,311	1	1	5,314	4,673
Other veg - prep or pres(NA):	--	--	454,722	619,478	--	--	44,074	58,983
Oilseeds & prods(MT):	20,168	22,641	5,342,224	5,772,909	880	1,196	289,492	335,003
Oilcake & meal(MT):	4,783	4,517	1,319,588	970,998	188	311	45,416	64,166
Soybean meal(MT):	4,655	4,348	1,297,910	945,577	178	287	43,934	61,132
Other oilcake & meal(MT):	128	169	21,678	25,420	10	23	1,482	3,034
Oilseeds(MT):	14,092	15,918	4,227,231	4,041,908	530	789	151,621	204,649
Soybeans(MT):	13,629	16,465	3,969,718	3,757,488	497	761	131,662	181,107
Sunflowerseeds(MT):	82	91	43,299	50,362	4	4	2,131	2,763
Peanuts, incl oilstock(MT):	51	62	41,336	44,350	2	4	1,161	2,770
Other oilseeds(MT):	270	232	78,591	66,159	21	13	6,504	4,673
Protein substances(MT):	61	68	93,288	123,553	7	7	10,064	13,337
Vegetable oils(MT):	1,293	1,206	795,404	760,003	162	96	82,455	56,188
Soybean oil(MT):	633	554	345,639	301,377	82	38	42,171	22,091
Cottonseed oil(MT):	152	156	77,758	75,198	29	10	14,739	4,570
Sunflower oil(MT):	191	156	95,539	83,738	23	12	11,635	7,043
Corn oil(MT):	155	173	97,624	112,801	12	20	8,152	14,859
Other veg oils & waxes(MT):	163	166	177,845	186,890	16	17	15,758	17,684
Tobacco - unmfg(MT):	198	208	1,202,569	1,289,810	11	10	58,362	62,462
Tobacco - light air-cured(MT):	49	49	336,510	337,610	3	3	16,225	17,682
Tobacco - flue cured(MT):	103	117	672,869	774,175	5	4	30,212	25,081
Other tobacco - unmfg(MT):	47	41	193,190	188,024	3	3	11,924	15,699
Cotton, ex linters(MT):	1,334	1,576	1,870,908	2,556,624	110	119	164,698	192,502
Cotton linters(MT):	46	35	18,231	14,719	3	2	963	1,000
Essential oils(MT):	12	13	156,901	170,233	1	1	11,536	13,136
Seeds - field & garden(MT):	438	472	463,631	517,231	74	80	42,037	43,138
Sugar & tropical prods(NA):	--	--	646,439	749,705	--	--	58,516	75,501
Sugar & related prods(NA):	--	--	250,080	353,300	--	--	28,146	37,515
Sugar - cane or beet(MT):	317	405	114,334	169,411	46	38	17,534	15,905
Related sugar prods(NA):	--	--	135,757	183,888	--	--	10,612	21,610
Coffee(MT):	15	15	79,841	87,127	1	1	7,358	6,533
Cocoa(MT):	8	71	18,798	42,374	1	2	2,126	5,329
Chocolate & prep(MT):	44	51	138,184	163,009	4	5	11,579	15,550
Tea & mate(MT):	5	8	23,493	37,697	1	1	2,342	3,349
Spices(MT):	8	10	24,426	30,126	1	1	2,035	2,789
Rubber - crude natural(MT):	32	18	52,849	32,944	3	1	4,339	3,231
Other misc veg prods(MT):	35	28	185,478	210,315	3	3	14,010	16,576
Nursery & greenhouse prods(NA):	--	--	98,541	170,926	--	--	6,639	11,230
Beverages ex juices(NA):	--	--	297,159	419,458	--	--	28,105	47,542
Selected non-ag exports(NA):	--	--	10,603,196	11,955,994	--	--	1,254,074	1,289,448
Fertilizers(MT):	31	43	2,647,615	2,345,877	5	5	315,295	232,925
Fish & shellfish(MT):	600	749	2,103,401	2,378,384	81	122	324,565	387,253
Fish - fr or prep(MT):	357	551	1,282,166	1,462,932	65	98	253,961	312,775
Shellfish(MT):	100	133	536,247	670,354	5	8	28,453	40,218
Other fish prods(MT):	142	65	284,988	245,099	11	17	41,150	34,259
Ag chemicals(MT):	272	263	1,324,268	1,274,984	21	27	113,460	88,868
Fungicides(MT):	26	22	150,051	167,861	3	2	16,374	18,631
Herbicides(MT):	135	128	687,856	615,857	11	15	60,072	33,004
Insecticides(MT):	55	49	252,681	209,093	3	4	14,856	15,414
Other pesticides(MT):	56	63	233,581	282,173	4	6	22,158	22,919
Farm machinery(NA):	--	--	1,512,881	1,899,994	--	--	160,830	157,422
Tractors & self-prop mach(NO):	36	31	513,438	640,088	2	2	47,623	47,388
Other ag machinery & parts(NA):	--	--	999,444	1,259,885	--	--	113,207	110,024
Tobacco - mfg(NA):	--	--	3,015,031	4,055,654	--	--	339,923	421,879

-- Not available.

Appendix table A-2--U.S. agricultural exports: Quantity, value, and unit value by commodity and country, October-August 1988/89 and 1989/90, and August 1990

Commodity and country	October-August						August 1990		
	Quantity		Value (1,000 dol)		Unit value ($)		Quantity	Value (1,000 dol)	Unit value ($)
	1988/89	1989/90	1988/89	1989/90	1988/89	1989/90			
Total agricultural exports(NA):									
World	--	--	36,638,208	37,459,057	(1)	(1)	--	2,844,996	(1)
Canada	--	--	1,988,300	3,395,579	(1)	(1)	--	347,722	(1)
Latin America	--	--	4,978,296	4,734,732	(1)	(1)	--	478,315	(1)
Mexico	--	--	2,507,687	2,457,217	(1)	(1)	--	230,487	(1)
Central America	--	--	400,625	416,721	(1)	(1)	--	49,871	(1)
Caribbean	--	--	937,531	935,365	(1)	(1)	--	84,374	(1)
S America	--	--	1,132,453	925,429	(1)	(1)	--	113,474	(1)
Venezuela	--	--	560,508	301,415	(1)	(1)	--	48,768	(1)
W Europe	--	--	6,641,235	6,932,564	(1)	(1)	--	410,968	(1)
EC-12	--	--	6,182,878	6,481,413	(1)	(1)	--	371,806	(1)
United Kingdom	--	--	663,041	687,113	(1)	(1)	--	48,756	(1)
Netherlands	--	--	1,766,191	1,575,153	(1)	(1)	--	108,301	(1)
Belgium and Luxembourg	--	--	400,006	413,427	(1)	(1)	--	21,864	(1)
France	--	--	445,042	436,662	(1)	(1)	--	28,870	(1)
Fed Rep Germany	--	--	866,288	1,026,534	(1)	(1)	--	50,531	(1)
Spain, incl Canary Is	--	--	854,101	960,470	(1)	(1)	--	30,423	(1)
Portugal	--	--	303,116	336,007	(1)	(1)	--	21,668	(1)
Italy	--	--	574,283	659,408	(1)	(1)	--	37,701	(1)
Other W Europe	--	--	458,357	451,151	(1)	(1)	--	39,162	(1)
Finland	--	--	52,147	37,594	(1)	(1)	--	3,158	(1)
E Europe	--	--	404,795	488,494	(1)	(1)	--	37,428	(1)
German Dem Rep	--	--	67,154	57,623	(1)	(1)	--	0	(1)
Poland	--	--	43,073	95,997	(1)	(1)	--	4,038	(1)
Yugoslavia	--	--	73,382	93,776	(1)	(1)	--	17,682	(1)
Romania	--	--	55,062	207,645	(1)	(1)	--	13,220	(1)
USSR	--	--	3,280,857	2,980,127	(1)	(1)	--	10,800	(1)
Asia	--	--	17,134,733	16,857,677	(1)	(1)	--	1,505,116	(1)
W Asia (Mideast)	--	--	2,015,763	1,886,496	(1)	(1)	--	148,337	(1)
Cyprus	--	--	35,734	26,329	(1)	(1)	--	5,923	(1)
Iraq	--	--	711,322	496,658	(1)	(1)	--	0	(1)
Israel, inc Gaza & W Bank	--	--	293,687	280,948	(1)	(1)	--	35,280	(1)
Jordan	--	--	109,377	196,851	(1)	(1)	--	24,643	(1)
Saudi Arabia	--	--	431,212	452,557	(1)	(1)	--	66,805	(1)
S Asia	--	--	1,040,430	652,192	(1)	(1)	--	75,117	(1)
Pakistan	--	--	521,226	350,486	(1)	(1)	--	38,564	(1)
Bangladesh	--	--	191,255	97,903	(1)	(1)	--	22,193	(1)
Japan	--	--	7,567,962	7,563,845	(1)	(1)	--	634,835	(1)
China (mainland)	--	--	1,358,433	818,159	(1)	(1)	--	97,025	(1)
Southeast Asia	--	--	877,290	1,103,666	(1)	(1)	--	90,205	(1)
Other East Asia	--	--	4,274,856	4,833,318	(1)	(1)	--	459,597	(1)
S Korea	--	--	2,302,584	2,511,630	(1)	(1)	--	248,831	(1)
Hong Kong	--	--	526,443	636,755	(1)	(1)	--	71,238	(1)
China (Taiwan)	--	--	1,445,065	1,684,015	(1)	(1)	--	139,516	(1)
Oceania	--	--	246,733	284,441	(1)	(1)	--	29,047	(1)
Africa	--	--	1,963,259	1,785,443	(1)	(1)	--	125,598	(1)
N Africa	--	--	1,556,536	1,363,297	(1)	(1)	--	82,102	(1)
Morocco	--	--	178,990	141,657	(1)	(1)	--	9,342	(1)
Algeria	--	--	482,889	438,068	(1)	(1)	--	26,508	(1)
Tunisia	--	--	71,106	109,107	(1)	(1)	--	7,850	(1)
Egypt	--	--	823,451	674,465	(1)	(1)	--	38,302	(1)
Sub-Sahara	--	--	406,723	422,146	(1)	(1)	--	43,497	(1)
Senegal	--	--	30,584	21,087	(1)	(1)	--	335	(1)
Ghana	--	--	34,658	19,698	(1)	(1)	--	1,844	(1)
Togo	--	--	9,397	10,209	(1)	(1)	--	2,300	(1)
Unidentified country	--	--	0	0	(1)	(1)	--	0	(1)
Developed countries	--	--	16,732,002	18,480,826	(1)	(1)	--	1,456,874	(1)
Less devel countries	--	--	14,862,121	14,691,351	(1)	(1)	--	1,342,867	(1)
Cent plan countries	--	--	5,044,085	4,286,780	(1)	(1)	--	145,254	(1)
Animals & animal prods(NA):									
World	--	--	5,994,695	6,013,733	(1)	(1)	--	541,115	(1)
Canada	--	--	369,655	674,790	(1)	(1)	--	64,565	(1)
Latin America	--	--	1,318,017	931,559	(1)	(1)	--	86,856	(1)
Mexico	--	--	908,082	587,526	(1)	(1)	--	56,658	(1)
Caribbean	--	--	196,847	184,089	(1)	(1)	--	15,331	(1)
S America	--	--	159,317	117,641	(1)	(1)	--	11,066	(1)
Brazil	--	--	68,230	53,293	(1)	(1)	--	4,756	(1)
W Europe	--	--	702,958	643,075	(1)	(1)	--	48,887	(1)
EC-12	--	--	642,691	591,464	(1)	(1)	--	45,434	(1)
United Kingdom	--	--	119,132	98,650	(1)	(1)	--	5,268	(1)
Netherlands	--	--	77,542	70,878	(1)	(1)	--	4,844	(1)
Belgium and Luxembourg	--	--	49,168	61,485	(1)	(1)	--	6,824	(1)
France	--	--	119,120	117,347	(1)	(1)	--	11,627	(1)
Fed Rep Germany	--	--	71,897	57,731	(1)	(1)	--	4,703	(1)
Italy	--	--	85,427	77,327	(1)	(1)	--	6,316	(1)
Other W Europe	--	--	60,267	51,611	(1)	(1)	--	3,552	(1)
E Europe	--	--	83,826	81,349	(1)	(1)	--	2,164	(1)
USSR	--	--	16,248	166,771	(1)	(1)	--	8,821	(1)
Asia	--	--	3,349,965	3,387,710	(1)	(1)	--	312,986	(1)
W Asia (Mideast)	--	--	106,649	122,874	(1)	(1)	--	3,317	(1)
Japan	--	--	2,036,781	2,005,690	(1)	(1)	--	187,544	(1)
Southeast Asia	--	--	83,565	78,043	(1)	(1)	--	7,890	(1)
Other East Asia	--	--	1,066,522	1,144,182	(1)	(1)	--	109,883	(1)
S Korea	--	--	761,316	856,588	(1)	(1)	--	85,703	(1)

See footnotes at end of table.

Appendix table A-2--U.S. agricultural exports: Quantity, value, and unit value by commodity and country, October-August 1988/89 and 1989/90, and August 1990--continued

Commodity and country	October-August						August 1990		
	Quantity		Value (1,000 dol)		Unit value ($)		Quantity	Value (1,000 dol)	Unit value ($)
	1988/89	1989/90	1988/89	1989/90	1988/89	1989/90			
Animals & animal prods(NA):									
Hong Kong	--	--	131,658	141,868	(1)	(1)	--	12,053	(1)
China (Taiwan)	--	--	173,128	145,595	(1)	(1)	--	12,127	(1)
Africa	--	--	119,173	85,040	(1)	(1)	--	11,785	(1)
N Africa	--	--	67,921	53,825	(1)	(1)	--	8,139	(1)
Developed countries	--	--	3,138,875	3,353,166	(1)	(1)	--	304,781	(1)
Less devel countries	--	--	2,739,052	2,386,135	(1)	(1)	--	223,646	(1)
Cent plan countries	--	--	116,668	264,441	(1)	(1)	--	12,688	(1)
Animals live - ex poultry(NA):									
World	--	--	409,032	319,339	(1)	(1)	--	18,248	(1)
Canada	--	--	20,988	44,900	(1)	(1)	--	5,251	(1)
Latin America	--	--	174,451	95,786	(1)	(1)	--	7,260	(1)
Mexico	--	--	154,030	73,513	(1)	(1)	--	5,509	(1)
S America	--	--	18,369	20,759	(1)	(1)	--	1,633	(1)
Venezuela	--	--	8,636	555	(1)	(1)	--	6	(1)
Brazil	--	--	5,173	15,852	(1)	(1)	--	1,489	(1)
W Europe	--	--	140,643	122,641	(1)	(1)	--	4,154	(1)
EC-12	--	--	131,518	119,528	(1)	(1)	--	4,080	(1)
United Kingdom	--	--	53,084	37,814	(1)	(1)	--	237	(1)
Ireland	--	--	37,685	41,909	(1)	(1)	--	177	(1)
France	--	--	31,500	26,812	(1)	(1)	--	2,080	(1)
Italy	--	--	4,185	8,070	(1)	(1)	--	1,121	(1)
Other W Europe	--	--	9,125	3,113	(1)	(1)	--	64	(1)
Sweden	--	--	7,389	543	(1)	(1)	--	13	(1)
Asia	--	--	65,184	51,715	(1)	(1)	--	2,517	(1)
W Asia (Mideast)	--	--	4,209	1,191	(1)	(1)	--	31	(1)
Japan	--	--	52,761	42,397	(1)	(1)	--	1,024	(1)
Southeast Asia	--	--	5,090	4,213	(1)	(1)	--	551	(1)
Developed countries	--	--	218,642	212,524	(1)	(1)	--	10,526	(1)
Less devel countries	--	--	188,973	104,134	(1)	(1)	--	8,722	(1)
Cattle & calves - live(NO):									
World	240,380	112,804	146,159	82,487	608.03	731.24	9,056	6,568	725.29
Canada	12,790	28,719	6,751	12,363	527.81	430.47	3,265	1,325	405.94
Latin America	207,066	68,156	120,146	61,319	580.23	899.68	4,817	4,551	944.85
Mexico	198,343	61,069	109,206	50,384	550.59	825.03	3,586	3,379	942.31
S America	8,084	6,458	9,863	10,328	1,220.09	1,599.19	1,226	1,168	952.40
Colombia	1,877	344	2,251	286	1,138.41	859.74	0	0	.00
Venezuela	4,568	274	5,353	185	1,171.94	675.00	0	0	.00
Brazil	668	5,386	1,028	9,183	1,809.77	1,704.97	1,202	1,099	914.02
W Europe	1,280	893	1,193	846	932.22	947.05	27	18	669.74
EC-12	1,224	883	1,171	839	956.63	950.42	27	18	669.74
Asia	15,569	4,948	14,119	5,864	906.88	1,185.10	841	631	750.18
W Asia (Mideast)	4,444	120	3,886	421	874.48	3,509.02	0	0	.00
Turkey	4,264	0	3,526	0	826.96	.00	0	0	.00
Japan	7,328	2,880	6,769	3,027	923.71	1,015.74	166	131	786.75
Southeast Asia	3,597	543	3,229	1,452	897.78	2,674.35	19	9	447.37
Thailand	847	537	1,254	1,432	1,480.30	2,666.99	19	9	447.37
Indonesia	2,750	0	1,976	0	718.37	.00	0	0	.00
Other East Asia	200	1,305	235	964	1,174.00	738.47	656	492	749.69
S Korea	54	1,305	48	964	888.89	738.47	656	492	749.69
Oceania	84	9,398	420	1,420	5,000.00	151.08	106	42	400.81
Australia	84	9,111	420	1,293	5,000.00	141.86	0	0	.00
Africa	3,495	85	3,431	138	984.41	1,628.62	0	0	.00
N Africa	3,216	0	3,064	0	952.59	.00	0	0	.00
Tunisia	3,210	0	3,061	0	953.53	.00	0	0	.00
Developed countries	21,751	42,076	15,500	17,794	712.61	422.90	3,564	1,517	425.52
Less devel countries	218,523	70,124	130,560	64,156	597.46	914.89	5,492	5,052	919.82
Horses, mules, burros-live(NO):									
World	34,522	71,170	197,053	185,745	5,708.05	2,609.88	6,082	8,397	1,380.64
Canada	19,018	58,074	9,630	24,130	506.38	415.50	4,826	3,292	682.22
Latin America	6,705	5,496	8,506	11,553	1,268.62	2,102.01	241	653	2,710.43
Mexico	5,458	3,327	2,813	3,705	515.37	1,113.71	145	182	1,255.55
S America	1,029	1,904	5,150	7,347	5,004.47	3,858.97	70	431	6,150.71
Brazil	534	1,404	3,887	6,079	7,278.23	4,329.56	55	401	7,287.27
W Europe	6,173	5,116	135,281	116,837	21,914.89	22,837.53	560	3,641	6,500.95
EC-12	5,761	5,029	126,689	114,170	21,990.80	22,702.40	553	3,586	6,502.77
United Kingdom	940	1,825	52,475	36,934	55,824.43	20,237.68	19	198	10,400.00
Ireland	887	824	37,685	41,837	42,485.64	50,772.65	11	177	16,114.45
France	1,177	811	30,220	24,667	25,676.77	30,415.66	26	1,932	74,317.69
Italy	2,120	640	3,634	7,461	1,714.28	11,658.08	398	1,056	2,653.16
Other W Europe	412	87	8,592	2,666	20,853.46	30,648.62	7	45	6,357.14
Sweden	194	62	7,086	205	36,526.77	3,310.72	4	13	3,250.00
Asia	2,495	2,444	39,065	32,127	15,977.99	19,145.13	459	707	1,738.25
Japan	1,874	1,829	37,620	30,082	20,074.56	16,447.15	225	364	1,571.23
Oceania	112	21	3,100	469	27,677.02	22,346.67	0	0	.00
New Zealand	112	21	3,100	469	27,677.02	22,346.67	0	0	.00
Developed countries	27,191	65,049	185,837	171,743	6,834.60	2,640.21	5,613	7,310	1,302.32
Less devel countries	7,326	6,111	10,898	13,588	1,487.64	2,225.09	469	1,087	2,317.94
Swine - live(NO):									
World	170,288	52,366	20,285	9,093	119.12	173.64	1,789	453	251.73
Canada	318	364	123	149	387.09	409.47	102	43	422.30
Latin America	162,617	42,507	17,484	5,759	107.51	135.49	1,617	364	219.02
Mexico	157,308	41,301	14,460	5,131	91.92	124.24	1,243	252	202.70
Central America	305	272	123	152	403.10	596.07	0	0	.00

See footnotes at end of table.

Appendix table A-2--U.S. agricultural exports: Quantity, value, and unit value by commodity and country, October-August 1988/89 and 1989/90, and August 1990--continued

Commodity and country	October-August						August 1990		
	Quantity		Value (1,000 dol)		Unit value ($)		Quantity	Value (1,000 dol)	Unit value ($)
	1988/89	1989/90	1988/89	1989/90	1988/89	1989/90			
Swine - live(NO):									
Caribbean	31	416	20	136	635.42	327.49	316	70	220.25
Dominican Republic	0	369	0	97	.00	266.28	316	70	220.25
S America	4,973	518	2,881	330	579.27	636.51	58	33	562.07
Venezuela	4,199	0	2,595	0	618.88	.00	0	0	.00
Chile	602	331	168	141	279.60	425.68	0	0	.00
Brazil	47	112	48	140	1,013.23	1,248.97	0	0	.00
Asia	7,363	8,435	2,678	3,171	363.84	336.12	80	56	695.50
Japan	2,929	4,912	1,117	1,284	381.25	261.47	0	0	.00
Southeast Asia	892	1,350	431	828	483.04	613.53	80	56	695.50
Thailand	85	125	50	120	587.06	962.72	0	0	.00
Malaysia	68	293	45	102	661.28	349.69	80	56	695.50
Indonesia	203	657	45	453	219.85	689.48	0	0	.00
Philippines	536	275	291	152	543.61	554.48	0	0	.00
Other East Asia	3,542	3,173	1,131	1,059	319.42	333.66	0	0	.00
S Korea	1,802	1,704	656	375	363.92	220.07	0	0	.00
China (Taiwan)	1,740	1,469	476	684	273.35	465.43	0	0	.00
Developed countries	3,247	5,336	1,240	1,447	381.82	271.10	102	43	422.30
Less devel countries	167,051	47,030	19,046	7,646	114.01	162.58	1,697	410	241.48
Sheep, live(NO):									
World	293,331	400,310	10,622	12,878	36.21	32.42	54,908	1,717	31.26
Canada	19,173	29,112	1,473	1,886	76.80	65.14	1,422	64	45.27
Latin America	270,965	369,179	8,641	10,749	31.89	29.11	51,930	1,353	26.05
Mexico	269,922	364,545	8,462	10,527	31.47	28.88	51,930	1,353	26.05
S America	1,341	4,183	147	203	109.83	48.41	0	0	.00
Brazil	1,341	4,183	147	203	109.83	48.41	0	0	.00
Asia	3,193	2,018	508	334	159.24	165.56	1,556	299	192.40
S Asia	2,425	1,374	478	269	197.01	195.60	1,374	269	195.60
India	2,425	1,374	478	269	197.01	195.60	1,374	269	195.60
Developed countries	19,173	29,207	1,473	1,908	76.80	65.31	1,422	64	45.27
Less devel countries	274,158	371,103	9,149	11,072	33.37	29.83	53,486	1,652	30.89
Other live animals(NA):									
World	--	--	34,812	29,034	(1)	(1)	--	2,113	(1)
Canada	--	--	3,011	6,362	(1)	(1)	--	526	(1)
Latin America	--	--	19,575	6,416	(1)	(1)	--	348	(1)
Mexico	--	--	19,088	3,766	(1)	(1)	--	349	(1)
S America	--	--	322	2,552	(1)	(1)	--	3	(1)
Peru	--	--	200	2,232	(1)	(1)	--	0	(1)
W Europe	--	--	4,169	4,945	(1)	(1)	--	495	(1)
EC-12	--	--	3,668	4,505	(1)	(1)	--	476	(1)
United Kingdom	--	--	609	839	(1)	(1)	--	40	(1)
France	--	--	1,202	1,545	(1)	(1)	--	129	(1)
Fed Rep Germany	--	--	876	1,096	(1)	(1)	--	43	(1)
Italy	--	--	551	553	(1)	(1)	--	65	(1)
Other W Europe	--	--	511	440	(1)	(1)	--	18	(1)
Sweden	--	--	303	338	(1)	(1)	--	0	(1)
USSR	--	--	0	987	(1)	(1)	--	0	(1)
Asia	--	--	8,012	10,219	(1)	(1)	--	744	(1)
Japan	--	--	7,255	7,892	(1)	(1)	--	540	(1)
China (mainland)	--	--	0	746	(1)	(1)	--	0	(1)
Southeast Asia	--	--	88	480	(1)	(1)	--	53	(1)
Other East Asia	--	--	525	745	(1)	(1)	--	121	(1)
S Korea	--	--	298	385	(1)	(1)	--	73	(1)
Developed countries	--	--	14,593	19,633	(1)	(1)	--	1,592	(1)
Less devel countries	--	--	20,319	7,663	(1)	(1)	--	522	(1)
Cent plan countries	--	--	0	1,739	(1)	(1)	--	0	(1)
Meats & meat prods(MT):									
World	795,626	805,884	2,178,227	2,243,183	2,737.75	2,783.16	79,527	223,288	2,807.70
Canada	46,895	84,243	138,371	286,917	2,944.37	3,405.82	8,731	32,716	3,747.06
Latin America	202,761	193,578	292,925	260,353	1,444.68	1,344.95	21,165	27,005	1,275.92
Mexico	173,503	159,366	230,976	189,573	1,331.25	1,189.54	18,024	19,910	1,104.63
Caribbean	21,604	23,283	52,709	58,747	2,439.79	2,523.18	2,074	5,716	2,756.05
W Europe	81,917	71,500	177,694	174,113	2,169.19	2,435.14	7,029	18,538	2,637.34
EC-12	76,726	65,882	162,380	146,363	1,986.03	2,221.59	6,545	16,248	2,482.48
Netherlands	11,412	8,544	21,914	17,118	1,920.26	2,003.56	698	1,923	2,755.32
Belgium and Luxembourg	18,347	17,974	38,507	46,868	2,153.30	2,613.10	1,745	4,778	2,737.88
France	23,777	21,128	53,462	53,588	2,248.46	2,536.23	2,220	6,147	2,769.02
Other W Europe	5,191	5,618	25,314	27,750	4,876.48	4,939.50	484	2,290	4,731.53
Asia	428,338	426,704	1,543,071	1,491,881	3,602.46	3,496.52	39,849	143,101	3,591.09
Japan	360,834	344,347	1,383,534	1,321,221	3,834.27	3,836.89	28,596	122,346	4,278.42
Other East Asia	54,236	71,209	130,609	138,472	2,408.16	1,944.58	9,991	17,342	1,735.80
S Korea	22,110	30,493	76,801	92,113	3,428.36	3,020.79	6,696	13,328	1,990.40
Hong Kong	9,442	9,087	22,742	21,677	2,408.57	2,386.52	884	2,409	2,725.34
China (Taiwan)	22,684	31,628	32,066	24,681	1,413.62	780.34	2,411	1,605	665.88
Developed countries	492,456	501,619	1,703,952	1,786,004	3,460.11	3,560.48	44,487	173,853	3,907.95
Less devel countries	300,034	282,180	471,800	445,564	1,572.49	1,524.96	34,877	49,228	1,411.49
Beef & veal(MT):									
World	320,014	334,360	1,319,752	1,363,691	4,124.04	4,078.51	34,675	144,225	4,159.34
Canada	27,395	54,092	104,120	236,747	3,800.70	4,376.74	6,100	27,772	4,552.74
Latin America	33,527	32,267	86,513	89,428	2,878.67	3,081.42	2,859	9,865	3,322.57
Mexico	26,263	23,741	68,372	65,491	2,603.36	2,758.55	2,156	6,280	2,912.81
Caribbean	7,052	7,978	27,323	32,342	3,874.43	4,053.95	748	3,437	4,595.10
W Europe	4,758	4,075	26,393	25,068	5,547.09	6,151.56	471	2,936	6,232.56
Other W Europe	1,696	2,026	13,927	16,240	8,211.54	8,015.84	276	1,705	6,178.31

See footnotes at end of table.

Appendix table A-2--U.S. agricultural exports: Quantity, value, and unit value by commodity and country, October-August 1988/89 and 1989/90, and August 1990--continued

Commodity and country	October-August						August 1990		
	Quantity		Value (1,000 dol)		Unit value ($)		Quantity	Value (1,000 dol)	Unit value ($)
	1988/89	1989/90	1988/89	1989/90	1988/89	1989/90			
Beef & veal(MT):									
Asia	253,009	242,492	1,088,519	997,868	4,302.29	4,115.05	25,068	103,396	4,124.63
Japan	222,589	206,917	862,877	865,396	4,326.80	4,182.33	18,023	86,134	4,778.13
Other East Asia	27,184	31,506	108,144	109,851	3,978.22	3,486.67	6,585	14,705	2,233.15
S Korea	18,326	25,691	71,381	84,748	3,895.04	3,311.65	6,003	12,312	2,050.98
China (Taiwan)	6,327	2,885	23,774	13,535	3,757.57	4,691.65	189	1,003	5,304.55
Developed countries	254,843	265,318	1,093,874	1,128,114	4,292.34	4,251.93	24,594	116,842	4,750.82
Less devel countries	65,084	68,011	225,540	235,427	3,465.37	3,411.44	10,081	27,383	2,716.33
Beef & veal - fr or froz(MT):									
World	313,266	326,544	1,297,541	1,331,883	4,141.98	4,078.72	33,763	139,818	4,141.18
Canada	25,241	50,774	98,063	222,326	3,924.68	4,378.74	5,542	25,418	4,586.49
Latin America	31,791	30,539	93,090	95,766	2,928.18	3,135.86	2,874	9,666	3,363.28
Mexico	25,454	23,122	66,761	64,123	2,622.80	2,773.25	2,133	6,229	2,920.13
Caribbean	6,167	6,972	25,647	30,358	4,158.82	4,354.33	681	3,312	4,862.82
W Europe	4,693	3,942	25,973	24,718	5,534.49	6,270.54	466	2,918	6,261.63
Other W Europe	1,681	2,015	13,812	16,206	8,216.59	8,042.59	276	1,705	6,178.31
Asia	250,545	240,221	1,075,874	985,275	4,294.14	4,101.54	24,823	101,589	4,092.54
Japan	220,687	205,381	952,140	855,733	4,314.43	4,166.56	17,972	85,253	4,743.66
Other East Asia	27,024	31,336	107,404	109,139	3,974.39	3,482.87	6,557	14,613	2,225.24
S Korea	18,293	25,527	71,160	84,541	3,890.01	3,311.82	5,899	12,272	2,045.68
China (Taiwan)	6,280	2,838	23,562	13,333	3,751.88	4,697.90	189	1,003	5,304.55
Developed countries	250,721	260,329	1,077,658	1,103,657	4,298.23	4,239.47	23,980	113,589	4,736.83
Less devel countries	62,478	66,184	219,576	228,077	3,514.44	3,446.10	9,783	26,229	2,681.11
Beef - prep or pres(MT):									
World	6,748	7,816	22,210	31,808	3,291.41	4,069.58	912	4,406	4,831.61
Canada	2,154	3,318	5,057	14,421	2,347.82	4,346.17	558	2,353	4,217.54
Latin America	1,736	1,728	3,423	3,662	1,971.96	2,119.21	95	199	2,091.04
Mexico	809	619	1,611	1,368	1,991.95	2,209.54	23	51	2,234.78
Caribbean	885	1,006	1,675	1,984	1,892.76	1,972.21	67	126	1,873.85
Bahamas	341	371	637	904	1,867.79	2,437.47	4	15	3,804.25
Neth Antilles	326	205	541	531	1,659.17	2,588.73	17	[illegible]	1,871.84
W Europe	65	133	420	349	6,456.78	2,624.91	5	[illegible]	3,5[illegible]
EC-12	50	122	305	315	6,100.24	2,580.74	5	18	3,522.60
Asia	2,464	2,271	12,645	12,593	5,131.75	5,545.07	245	1,807	7,376.09
W Asia (Mideast)	348	380	1,005	1,593	2,886.73	4,192.10	159	801	5,039.62
Kuwait	100	36	295	123	2,945.05	3,425.25	0	0	.00
Saudi Arabia	205	302	568	1,314	2,771.23	4,352.19	159	801	5,039.62
Japan	1,902	1,536	10,737	9,663	5,645.14	6,290.83	51	881	17,280.61
Southeast Asia	54	179	163	574	3,017.89	3,207.65	17	32	1,902.23
Singapore	38	105	108	443	2,845.26	4,221.55	0	7	.00
Other East Asia	160	170	740	712	4,625.26	4,187.98	18	92	5,121.89
Hong Kong	80	59	307	302	3,837.90	5,114.03	14	52	3,727.57
Oceania	240	295	453	623	1,886.20	2,111.40	2	5	2,564.50
Micronesia	237	291	447	593	1,887.99	2,037.38	0	0	.00
Developed countries	4,122	4,989	16,216	24,457	3,933.99	4,902.24	614	3,252	5,296.93
Less devel countries	2,606	2,827	5,965	7,351	2,288.78	2,600.13	298	1,154	3,872.86
Horsemeat-fr, chill, froz(MT):									
World	52,277	49,777	114,679	133,782	2,193.68	2,687.63	5,086	14,394	2,830.12
Canada	1,284	490	2,612	1,005	2,034.39	2,051.25	2	4	2,106.00
Latin America	6,729	5,312	10,030	9,979	1,490.54	1,878.63	635	1,118	1,760.61
Mexico	6,727	5,312	10,023	9,979	1,489.92	1,878.63	635	1,118	1,760.61
W Europe	42,357	42,369	98,640	119,282	2,328.78	2,815.32	4,339	12,913	2,976.06
EC-12	41,046	41,028	94,758	113,123	2,308.59	2,757.21	4,277	12,542	2,932.34
Netherlands	6,440	5,704	11,212	11,331	1,741.02	1,986.53	512	1,303	2,545.24
Belgium and Luxembourg	13,510	15,849	32,422	44,627	2,399.82	2,798.08	1,657	4,629	2,793.30
France	15,766	15,153	38,394	45,406	2,435.22	2,996.52	1,700	5,267	3,098.23
Italy	4,847	3,762	12,327	11,283	2,543.31	2,999.11	408	1,343	3,291.58
Other W Europe	1,311	1,341	3,882	6,159	2,960.77	4,593.18	62	371	5,991.87
Sweden	170	271	1,136	1,711	6,681.18	6,314.39	0	0	.00
Switzerland	1,081	989	2,668	4,932	2,468.00	4,379.79	61	367	6,018.29
Asia	1,886	1,606	3,386	3,515	1,795.45	2,188.86	110	359	3,260.37
Japan	1,865	1,606	3,344	3,515	1,792.82	2,188.86	110	359	3,260.37
Developed countries	45,506	44,465	104,596	123,803	2,298.50	2,784.27	4,451	13,276	2,982.69
Less devel countries	6,750	5,312	10,072	9,979	1,492.22	1,878.63	635	1,118	1,760.61
Pork(MT):									
World	75,978	82,106	277,598	316,313	3,606.19	3,852.49	5,349	22,755	4,254.12
Canada	3,449	5,611	10,591	18,962	3,070.63	3,379.47	514	1,960	3,812.53
Latin America	27,816	21,120	64,979	50,314	2,336.04	2,382.28	1,956	4,836	2,472.54
Mexico	21,493	13,727	50,738	34,087	2,360.68	2,483.18	1,282	3,392	2,646.17
Central America	1,465	1,892	3,039	3,041	2,074.68	1,607.11	173	207	1,194.25
Caribbean	4,516	5,006	10,467	12,165	2,317.82	2,428.99	425	1,024	2,410.15
Bahamas	1,371	1,479	3,481	4,211	2,539.24	2,846.96	143	389	2,722.98
Neth Antilles	1,023	1,189	2,477	3,250	2,421.57	2,733.62	43	115	2,668.30
W Europe	1,718	993	6,579	3,146	4,059.72	3,167.75	44	146	3,310.29
Other W Europe	931	350	4,847	1,689	5,206.39	4,825.42	0	0	.00
Sweden	851	263	4,639	1,362	5,451.50	5,177.16	0	0	.00
E Europe	23	5,959	60	7,442	2,600.91	1,248.78	0	0	.00
Poland	0	4,050	0	5,981	.00	1,476.71	0	0	.00
Asia	43,500	47,868	193,230	234,439	4,442.06	4,897.62	2,798	15,645	5,591.33
Japan	41,610	45,483	188,586	226,572	4,532.22	4,981.46	2,584	14,812	5,771.05
Other East Asia	1,208	1,684	3,428	5,692	2,837.76	3,380.14	171	658	3,848.76
Developed countries	46,957	52,337	207,086	249,808	4,409.18	4,773.06	3,158	17,109	5,417.61
Less devel countries	29,812	23,726	70,126	58,863	2,352.27	2,480.85	2,191	5,646	2,577.12
Cent plan countries	189	6,043	386	7,642	1,938.92	1,264.60	0	0	.00

See footnotes at end of table.

Appendix table A-2--U.S. agricultural exports: Quantity, value, and unit value by commodity and country, October-August 1988/89 and 1989/90, and August 1990--continued

Commodity and country	October-August						August 1990		
	Quantity		Value (1,000 dol)		Unit value ($)		Quantity	Value (1,000 dol)	Unit value ($)
	1988/89	1989/90	1988/89	1989/90	1988/89	1989/90			
Pork - fr or froz(MT):									
World	65,624	68,223	250,041	282,149	3,810.20	4,135.68	4,164	19,769	4,747.55
Canada	2,193	2,771	7,497	9,546	3,418.57	3,444.94	235	842	3,581.48
Latin America	20,239	13,371	49,306	36,461	2,436.20	2,726.85	1,224	3,632	2,967.49
Mexico	17,799	10,294	43,292	28,837	2,432.30	2,801.31	966	2,949	3,053.25
Caribbean	2,106	2,877	5,236	7,211	2,486.25	2,506.42	258	683	2,646.39
Bahamas	1,014	1,196	2,588	3,443	2,552.64	2,879.14	128	337	2,632.22
W Europe	1,369	603	6,096	1,986	4,452.77	3,294.31	6	27	4,575.00
Other W Europe	871	262	4,684	1,349	5,377.82	5,150.46	0	0	.00
Sweden	812	260	4,535	1,341	5,584.60	5,157.67	0	0	.00
E Europe	7	5,685	25	7,089	3,571.43	1,246.94	0	0	.00
Poland	0	3,954	0	5,838	.00	1,476.49	0	0	.00
Asia	41,544	45,517	186,213	226,315	4,482.31	4,972.11	2,692	15,232	5,658.30
Japan	40,362	44,441	183,640	223,352	4,549.82	5,025.81	2,517	14,675	5,830.40
Developed countries	43,976	47,849	197,501	234,931	4,491.11	4,909.85	2,758	15,544	5,636.04
Less devel countries	21,571	14,689	52,377	40,129	2,428.13	2,731.88	1,406	4,225	3,004.69
Cent plan countries	77	5,685	162	7,089	2,109.78	1,246.94	0	0	.00
Pork - prep or pres(MT):									
World	11,354	13,883	27,557	34,164	2,427.05	2,460.85	1,185	2,987	2,520.25
Canada	1,256	2,840	3,094	9,416	2,463.11	3,315.60	279	1,118	4,007.14
Latin America	7,577	7,749	15,673	13,853	2,068.49	1,787.74	732	1,204	1,644.91
Mexico	3,694	3,433	7,446	5,250	2,015.62	1,529.27	316	443	1,401.72
Central America	1,228	1,809	2,514	2,775	2,047.58	1,534.09	173	207	1,194.25
Belize	247	535	533	628	2,159.38	1,174.35	34	35	1,025.73
Panama	781	960	1,588	1,670	2,033.10	1,739.15	139	172	1,235.47
Caribbean	2,410	2,129	5,231	4,954	2,170.63	2,326.72	167	342	2,045.18
Bahamas	357	283	893	767	2,501.19	2,710.94	15	52	3,497.47
Jamaica	484	18	629	43	1,300.13	2,385.78	0	0	.00
Leeward & Windward Is	223	231	721	615	3,231.06	2,663.17	1	7	7,198.00
Trinidad-Tobago	253	485	388	563	1,532.37	1,161.83	72	95	1,326.36
Neth Antilles	776	766	1,857	2,059	2,393.01	2,688.45	40	104	2,611.85
S America	245	378	482	874	1,965.75	2,313.35	76	213	2,802.33
Colombia	197	90	358	189	1,816.04	2,098.80	37	98	2,635.27
Brazil	0	177	0	382	.00	2,160.89	0	0	.00
W Europe	350	390	883	1,159	2,522.30	2,972.06	38	118	3,110.60
EC-12	290	302	720	820	2,481.86	2,718.99	38	118	3,110.60
Netherlands	96	42	280	135	2,917.34	3,211.26	33	103	3,126.84
E Europe	16	274	35	353	2,176.31	1,287.10	0	0	.00
Asia	1,956	2,351	7,017	8,124	3,587.22	3,455.45	106	412	3,890.53
W Asia (Mideast)	13	111	65	348	4,991.15	3,137.15	7	31	4,408.14
Japan	1,248	1,042	4,946	3,220	3,962.83	3,090.28	67	237	3,541.48
Southeast Asia	165	284	455	1,031	2,755.87	3,630.84	7	22	3,154.57
Other East Asia	424	829	1,363	3,320	3,214.16	4,004.84	25	122	4,887.12
S Korea	214	607	732	2,385	3,422.79	3,929.91	8	35	4,367.75
Hong Kong	186	188	565	841	3,039.92	4,472.63	14	73	5,181.21
Oceania	129	206	548	808	4,245.15	3,921.02	15	48	3,186.27
Australia	62	119	342	533	5,521.72	4,479.28	0	0	.00
Africa	70	73	308	451	4,404.50	6,182.22	15	86	5,736.27
Sub-Sahara	70	73	308	451	4,404.50	6,182.22	15	86	5,736.27
Rep S Africa	57	73	269	451	4,720.16	6,182.22	15	86	5,736.27
Developed countries	2,991	4,488	9,585	14,876	3,204.52	3,314.70	400	1,565	3,911.55
Less devel countries	8,241	9,037	17,749	18,734	2,153.70	2,073.09	785	1,422	1,811.32
Cent plan countries	122	358	223	553	1,831.09	1,545.16	0	0	.00
Variety meats, edible offals(MT):									
World	271,044	221,958	395,205	333,417	1,458.08	1,502.16	22,134	32,553	1,470.71
Canada	7,154	11,666	8,795	12,033	1,229.39	1,031.49	1,239	1,315	1,061.20
Latin America	102,289	79,794	98,749	71,208	965.39	892.39	8,457	7,676	907.61
Mexico	89,322	64,529	85,584	57,345	958.15	888.68	7,009	6,247	891.33
Caribbean	7,964	7,870	9,767	8,670	1,226.43	1,101.68	799	850	1,063.74
Jamaica	3,921	4,020	4,230	3,687	1,078.84	917.18	347	311	897.61
S America	4,158	6,680	2,549	4,416	613.15	661.12	591	487	824.14
W Europe	31,949	22,153	43,063	22,263	1,347.86	1,004.96	2,029	2,094	1,032.13
EC-12	30,792	20,286	40,817	18,703	1,325.59	921.96	1,889	1,895	1,002.98
United Kingdom	12,946	8,903	13,462	6,417	1,039.89	720.78	885	734	828.84
Netherlands	3,169	1,809	4,521	3,099	1,426.67	1,712.96	73	185	2,538.00
Belgium and Luxembourg	4,647	1,810	6,332	1,596	1,362.66	881.63	74	112	1,509.47
France	7,317	4,494	13,347	4,495	1,824.05	1,000.27	431	531	1,232.31
Other W Europe	1,157	1,867	2,245	3,560	1,940.66	1,906.85	140	200	1,425.35
E Europe	2,770	5,578	1,685	3,443	608.44	617.32	153	155	1,013.38
Asia	96,561	87,191	225,786	212,999	2,338.27	2,442.80	7,897	20,027	2,536.06
W Asia (Mideast)	5,258	1,699	6,051	2,493	1,150.83	1,467.34	169	207	1,224.73
Japan	85,973	78,816	210,759	201,497	2,451.45	2,521.36	7,277	19,254	2,645.89
Other East Asia	4,156	4,030	7,899	6,939	1,924.63	1,721.89	234	363	1,549.46
Hong Kong	2,297	2,997	3,936	4,186	1,713.64	1,400.19	215	315	1,467.18
Africa	30,188	14,753	16,873	10,856	558.94	735.85	2,358	1,279	542.48
N Africa	28,719	12,079	16,045	9,101	558.69	753.49	2,241	1,228	547.76
Egypt	28,696	12,059	16,033	9,096	558.72	754.25	2,221	1,222	550.05
Developed countries	127,425	114,578	265,412	237,327	2,082.89	2,071.32	10,585	22,763	2,150.52
Less devel countries	140,829	101,300	128,094	92,397	909.57	912.11	11,396	9,634	845.41
Cent plan countries	2,790	6,080	1,699	3,693	608.86	607.34	153	155	1,013.38
Other meats - fr or prep(MT):									
World	75,313	117,783	70,994	95,980	942.66	814.89	12,283	9,361	762.09
Canada	7,713	12,384	12,253	18,169	1,588.56	1,467.15	876	1,665	1,900.90
Latin America	32,400	55,085	22,654	29,424	699.20	534.15	7,148	3,510	491.08

See footnotes at end of table.

Appendix table A-2--U.S. agricultural exports: Quantity, value, and unit value by commodity and country, October-August 1988/89 and 1989/90, and August 1990--continued

Commodity and country	October-August						August 1990		
	Quantity		Value (1,000 dol)		Unit value ($)		Quantity	Value (1,000 dol)	Unit value ($)
	1988/89	1989/90	1988/89	1989/90	1988/89	1989/90			
Other meats - fr or prep(MT):									
Mexico	29,698	52,057	16,259	22,671	547.49	435.49	6,942	2,872	413.73
Central America	470	519	931	1,024	1,980.85	1,972.55	99	223	2,253.14
Caribbean	2,070	2,429	5,145	5,570	2,485.49	2,293.12	102	405	3,967.24
Bermuda	235	194	947	1,025	4,030.58	5,283.04	7	103	14,699.57
Bahamas	935	786	2,508	2,278	2,681.91	2,898.46	27	118	4,385.55
W Europe	1,134	1,810	2,619	4,954	2,309.68	2,279.84	146	449	3,077.96
EC-12	1,038	1,876	2,206	4,253	2,125.66	2,267.02	140	436	3,111.31
France	537	1,207	1,171	2,604	2,181.15	2,157.38	69	186	2,689.83
Asia	33,382	47,547	32,150	43,159	963.08	907.71	3,976	3,674	924.16
W Asia (Mideast)	574	372	1,577	950	2,747.01	2,554.66	42	164	3,902.00
Saudi Arabia	460	305	1,243	696	2,702.81	2,282.05	25	91	3,659.64
Japan	8,797	10,425	17,969	24,240	2,042.67	2,325.19	602	1,686	2,800.94
Southeast Asia	2,276	2,740	1,516	1,890	666.10	689.68	321	157	489.25
Other East Asia	21,688	33,889	11,038	15,989	508.95	470.41	3,001	1,616	538.60
S Korea	2,419	3,639	1,828	3,446	755.53	946.98	572	580	1,013.88
Hong Kong	3,901	2,353	3,848	3,787	986.53	1,609.49	247	528	2,138.46
China (Taiwan)	15,368	27,997	5,362	8,756	348.91	312.74	2,182	508	232.91
Oceania	575	812	1,124	744	1,955.52	916.06	126	43	344.87
Developed countries	17,715	24,821	32,985	46,952	1,861.96	1,884.04	1,699	3,863	2,273.91
Less devel countries	57,559	92,831	37,968	48,897	659.64	526.73	10,574	5,446	515.07
Poultry & poultry prods(NA):									
World	--	--	668,053	784,527	(1)	(1)	--	76,931	(1)
Canada	--	--	91,661	150,997	(1)	(1)	--	15,485	(1)
Latin America	--	--	193,790	163,575	(1)	(1)	--	16,332	(1)
Mexico	--	--	81,851	57,003	(1)	(1)	--	7,144	(1)
Caribbean	--	--	87,071	76,562	(1)	(1)	--	5,823	(1)
Jamaica	--	--	30,188	17,273	(1)	(1)	--	1,053	(1)
Leeward & Windward Is	--	--	22,996	24,023	(1)	(1)	--	1,865	(1)
Neth Antilles	--	--	13,019	12,035	(1)	(1)	--	1,342	(1)
S America	--	--	19,540	25,092	(1)	(1)	--	3,014	(1)
Brazil	--	--	5,557	11,504	(1)	(1)	--	1,481	(1)
W Europe	--	--	26,758	38,248	(1)	(1)	--	3,682	(1)
EC-12	--	--	25,084	35,632	(1)	(1)	--	3,467	(1)
Spain, incl Canary Is	--	--	6,966	8,695	(1)	(1)	--	1,393	(1)
E Europe *	--	--	676	9,781	(1)	(1)	--	640	(1)
Romania	--	--	0	8,066	(1)	(1)	--	0	(1)
USSR	--	--	44	73,490	(1)	(1)	--	9,229	(1)
Asia	--	--	335,875	331,446	(1)	(1)	--	29,528	(1)
W Asia (Mideast)	--	--	26,736	26,699	(1)	(1)	--	1,032	(1)
Iraq	--	--	17,303	10,654	(1)	(1)	--	0	(1)
Japan	--	--	162,536	140,205	(1)	(1)	--	13,301	(1)
China (mainland)	--	--	4,259	7,997	(1)	(1)	--	450	(1)
Southeast Asia	--	--	40,001	36,171	(1)	(1)	--	3,777	(1)
Singapore	--	--	30,162	26,454	(1)	(1)	--	3,231	(1)
Other East Asia	--	--	100,621	118,468	(1)	(1)	--	10,394	(1)
S Korea	--	--	16,706	21,950	(1)	(1)	--	1,763	(1)
Hong Kong	--	--	79,453	94,554	(1)	(1)	--	8,496	(1)
Oceania	--	--	14,565	13,537	(1)	(1)	--	1,424	(1)
French Pacif Is	--	--	7,900	7,206	(1)	(1)	--	758	(1)
Developed countries	--	--	283,067	331,421	(1)	(1)	--	32,980	(1)
Less devel countries	--	--	380,007	361,838	(1)	(1)	--	33,633	(1)
Cent plan countries	--	--	4,979	91,268	(1)	(1)	--	10,319	(1)
Poultry - live(NA):									
World	--	--	72,878	88,041	(1)	(1)	--	9,393	(1)
Canada	--	--	17,204	22,879	(1)	(1)	--	2,279	(1)
Latin America	--	--	25,323	30,812	(1)	(1)	--	3,569	(1)
Mexico	--	--	3,992	6,467	(1)	(1)	--	729	(1)
Central America	--	--	2,681	2,705	(1)	(1)	--	176	(1)
Guatemala	--	--	1,133	922	(1)	(1)	--	0	(1)
El Salvador	--	--	739	641	(1)	(1)	--	21	(1)
Caribbean	--	--	3,710	3,890	(1)	(1)	--	222	(1)
Dominican Republic	--	--	1,761	2,079	(1)	(1)	--	109	(1)
Trinidad-Tobago	--	--	786	690	(1)	(1)	--	11	(1)
S America	--	--	14,940	17,750	(1)	(1)	--	2,442	(1)
Colombia	--	--	1,234	1,491	(1)	(1)	--	131	(1)
Venezuela	--	--	2,105	1,843	(1)	(1)	--	398	(1)
Ecuador	--	--	557	882	(1)	(1)	--	97	(1)
Peru	--	--	841	1,475	(1)	(1)	--	84	(1)
Brazil	--	--	6,672	9,569	(1)	(1)	--	1,178	(1)
Argentina	--	--	820	1,401	(1)	(1)	--	368	(1)
W Europe	--	--	6,974	8,274	(1)	(1)	--	616	(1)
EC-12	--	--	6,653	8,081	(1)	(1)	--	616	(1)
Netherlands	--	--	1,989	2,807	(1)	(1)	--	119	(1)
Spain, incl Canary Is	--	--	2,276	1,968	(1)	(1)	--	317	(1)
Italy	--	--	1,241	1,612	(1)	(1)	--	90	(1)
E Europe	--	--	673	1,663	(1)	(1)	--	640	(1)
Asia	--	--	20,849	22,838	(1)	(1)	--	2,149	(1)
W Asia (Mideast)	--	--	1,392	1,120	(1)	(1)	--	85	(1)
S Asia	--	--	1,565	1,771	(1)	(1)	--	574	(1)
Pakistan	--	--	1,516	778	(1)	(1)	--	64	(1)
Japan	--	--	3,523	3,363	(1)	(1)	--	461	(1)
China (mainland)	--	--	2,528	4,505	(1)	(1)	--	251	(1)
Southeast Asia	--	--	9,023	8,920	(1)	(1)	--	484	(1)

See footnotes at end of table.

Appendix table A-2--U.S. agricultural exports: Quantity, value, and unit value by commodity and country, October-August 1988/89 and 1989/90, and August 1990--continued

Commodity and country	October-August						August 1990		
	Quantity		Value (1,000 dol)		Unit value ($)		Quantity	Value (1,000 dol)	Unit value ($)
	1988/89	1989/90	1988/89	1989/90	1988/89	1989/90			
Poultry - live(NA):									
Thailand	--	--	3,448	3,318	(1)	(1)	--	82	(1)
Malaysia	--	--	1,348	1,366	(1)	(1)	--	41	(1)
Indonesia	--	--	2,175	2,137	(1)	(1)	--	134	(1)
Philippines	--	--	1,604	1,774	(1)	(1)	--	208	(1)
Other East Asia	--	--	2,919	3,160	(1)	(1)	--	294	(1)
S Korea	--	--	1,368	1,814	(1)	(1)	--	203	(1)
China (Taiwan)	--	--	892	687	(1)	(1)	--	37	(1)
Africa	--	--	1,612	1,497	(1)	(1)	--	136	(1)
N Africa	--	--	1,014	863	(1)	(1)	--	37	(1)
Developed countries	--	--	28,237	34,847	(1)	(1)	--	3,356	(1)
Less devel countries	--	--	41,440	47,027	(1)	(1)	--	5,146	(1)
Cent plan countries	--	--	3,201	6,168	(1)	(1)	--	891	(1)
Baby chicks(NO):									
World	33,202,554	36,565,458	63,397	73,248	1.91	2.00	3,843,172	8,189	2.13
Canada	11,821,488	9,916,273	9,954	10,071	.84	1.01	952,830	1,186	1.24
Latin America	10,924,190	14,062,876	23,583	29,420	2.16	2.09	1,327,211	3,466	2.61
Mexico	1,820,717	5,566,540	2,842	5,710	1.56	1.02	506,282	718	1.42
Central America	1,708,432	1,285,480	2,592	2,653	1.52	2.06	62,520	176	2.82
Guatemala	938,616	555,237	1,065	900	1.13	1.62	0	0	.00
El Salvador	278,271	214,780	739	641	2.65	2.98	4,255	21	4.93
Caribbean	3,359,063	2,609,136	3,226	3,468	.96	1.33	197,474	148	.75
Bahamas	1,619,179	1,079,820	642	628	.40	.58	136,214	37	.27
Dominican Republic	764,143	934,981	1,659	2,027	2.17	2.17	52,460	100	1.91
Trinidad-Tobago	516,518	458,884	698	676	1.35	1.47	0	0	.00
S America	4,035,978	4,601,720	14,922	17,589	3.70	3.82	560,935	2,424	4.32
Colombia	349,575	457,421	1,234	1,491	3.53	3.26	114,640	131	1.14
Venezuela	466,953	409,561	2,105	1,726	4.51	4.21	75,676	398	5.26
Ecuador	250,182	336,884	555	887	2.22	2.63	51,178	97	1.90
Peru	285,064	383,194	833	1,475	2.92	3.85	15,525	84	5.43
Chile	93,734	138,362	477	846	5.08	6.11	15,160	142	9.39
Brazil	2,136,359	2,170,898	8,672	9,561	4.06	4.40	161,540	1,178	7.29
Argentina	278,470	572,250	820	1,388	2.94	2.43	115,066	368	3.20
W Europe	2,154,704	2,574,857	6,876	7,843	3.19	3.04	102,190	591	5.79
EC-12	2,016,766	2,473,532	6,555	7,650	3.25	3.09	102,190	591	5.79
Netherlands	479,966	700,446	1,989	2,807	4.14	4.01	25,420	119	4.70
Spain, incl Canary Is	754,382	434,693	2,276	1,968	3.02	4.53	32,720	317	9.68
Italy	313,726	711,194	1,241	1,521	3.95	2.14	20,220	90	4.47
E Europe	166,491	306,067	673	1,663	4.04	5.43	53,400	640	11.99
Hungary	72,000	217,032	90	845	1.25	3.89	53,400	640	11.99
Yugoslavia	94,491	85,100	583	798	6.17	9.38	0	0	.00
Asia	7,220,743	9,035,206	20,636	22,681	2.86	2.51	1,369,576	2,143	1.56
W Asia (Mideast)	315,451	514,846	1,368	1,120	4.34	2.17	21,275	85	3.97
S Asia	678,147	1,382,425	1,551	1,682	2.29	1.22	440,849	574	1.30
Pakistan	657,284	583,839	1,502	778	2.28	1.33	32,850	64	1.94
Japan	1,315,583	2,426,166	3,381	3,339	2.57	1.38	366,269	461	1.26
China (mainland)	824,873	1,408,379	2,528	4,505	3.06	3.20	94,950	251	2.64
Southeast Asia	3,051,793	2,031,350	8,974	8,898	2.94	4.38	195,417	484	2.48
Thailand	1,036,153	495,394	3,448	3,318	3.33	6.70	17,500	82	4.71
Malaysia	385,881	401,825	1,348	1,366	3.49	3.40	11,590	41	3.53
Indonesia	625,662	649,470	2,175	2,137	3.47	3.29	107,536	134	1.25
Philippines	755,580	338,225	1,554	1,756	2.06	5.19	48,125	208	4.33
Other East Asia	1,034,896	1,272,040	2,834	3,138	2.74	2.47	250,816	288	1.15
S Korea	426,718	682,483	1,366	1,814	3.20	2.66	139,560	203	1.45
China (Taiwan)	353,602	400,317	892	687	2.52	1.72	94,800	37	.39
Africa	794,764	548,279	1,612	1,493	2.03	2.72	26,765	136	5.07
N Africa	469,666	382,878	1,014	863	2.16	2.25	15,340	37	2.41
Developed countries	15,578,596	15,042,646	20,747	21,580	1.33	1.43	1,421,289	2,239	1.57
Less devel countries	16,632,594	19,808,366	39,449	45,501	2.37	2.30	2,273,583	5,038	2.22
Cent plan countries	991,364	1,714,446	3,201	6,168	3.23	3.60	148,350	891	6.01
Other live poultry(NA):									
World	--	--	9,481	14,792	(1)	(1)	--	1,225	(1)
Canada	--	--	7,250	12,807	(1)	(1)	--	1,093	(1)
Latin America	--	--	1,740	1,393	(1)	(1)	--	102	(1)
Mexico	--	--	1,149	757	(1)	(1)	--	11	(1)
Caribbean	--	--	483	422	(1)	(1)	--	74	(1)
Jamaica	--	--	261	145	(1)	(1)	--	0	(1)
Dominican Republic	--	--	102	52	(1)	(1)	--	9	(1)
S America	--	--	18	161	(1)	(1)	--	18	(1)
W Europe	--	--	99	431	(1)	(1)	--	24	(1)
EC-12	--	--	99	431	(1)	(1)	--	24	(1)
Fed Rep Germany	--	--	0	236	(1)	(1)	--	0	(1)
Asia	--	--	314	157	(1)	(1)	--	6	(1)
Japan	--	--	141	24	(1)	(1)	--	0	(1)
Developed countries	--	--	7,490	13,266	(1)	(1)	--	1,117	(1)
Less devel countries	--	--	1,991	1,526	(1)	(1)	--	108	(1)
Poultry meats(MT):									
World	395,281	520,797	472,823	581,312	1,196.17	1,116.20	50,858	57,460	1,129.82
Canada	37,491	45,794	57,017	101,169	1,520.82	2,209.23	4,565	10,570	2,315.37
Latin America	128,786	102,352	141,181	109,006	1,087.80	1,065.01	9,780	10,720	1,096.13
Mexico	61,280	44,754	67,158	43,923	1,095.92	981.44	5,637	5,876	1,042.48
Caribbean	66,751	54,590	71,682	61,005	1,073.88	1,117.51	3,966	4,691	1,182.78
Jamaica	30,227	14,867	24,302	11,318	803.99	761.30	820	581	708.68
Leeward & Windward Is	18,386	20,054	22,737	23,767	1,172.87	1,185.15	1,481	1,859	1,255.24

See footnotes at end of table.

Appendix table A-2--U.S. agricultural exports: Quantity, value, and unit value by commodity and country, October-August 1988/89 and 1989/90, and August 1990--continued

Commodity and country	October-August						August 1990		
	Quantity		Value (1,000 dol)		Unit value ($)		Quantity	Value (1,000 dol)	Unit value ($)
	1988/89	1989/90	1988/89	1989/90	1988/89	1989/90			
Poultry meats(MT):									
Neth Antilles	8,999	9,841	12,817	11,713	1,424.32	1,190.23	1,051	1,325	1,260.84
W Europe	14,807	23,332	13,980	23,077	944.15	989.07	2,886	2,466	854.55
EC-12	14,512	22,599	13,222	21,748	911.09	962.32	2,763	2,292	829.44
Spain, incl Canary Is	4,411	7,676	4,614	6,713	1,046.07	874.49	1,269	1,076	848.16
E Europe	1	12,114	2	8,086	1,514.00	667.47	0	0	.00
Romania	0	12,097	0	8,066	.00	666.76	0	0	.00
USSR	0	100,769	0	73,483	.00	729.22	12,585	9,229	733.30
Asia	197,493	223,082	243,689	251,744	1,233.91	1,128.48	19,591	22,643	1,155.78
W Asia (Mideast)	5,596	11,769	7,493	14,363	1,339.02	1,220.39	929	923	993.10
Saudi Arabia	1,944	5,982	2,708	7,271	1,392.85	1,215.42	483	316	654.32
Japan	96,474	94,417	131,513	120,245	1,363.19	1,273.55	7,814	10,172	1,301.78
Southeast Asia	25,598	22,597	29,468	26,306	1,151.19	1,164.14	2,789	3,267	1,171.50
Singapore	25,149	22,051	28,789	25,507	1,144.78	1,156.73	2,751	3,187	1,158.40
Other East Asia	69,746	92,553	75,152	89,558	1,077.50	967.64	7,759	8,082	1,041.65
Hong Kong	68,969	90,214	73,857	85,442	1,070.87	947.10	7,282	7,365	1,011.36
Oceania	12,111	12,129	14,088	13,187	1,163.23	1,087.20	1,163	1,358	1,167.25
French Pacif Is	6,437	5,406	7,759	7,092	1,205.45	1,311.85	580	741	1,277.82
Developed countries	149,563	164,474	203,626	245,781	1,361.47	1,494.35	15,564	23,674	1,521.07
Less devel countries	245,689	241,743	269,172	252,766	1,095.58	1,045.60	22,409	24,359	1,087.02
Cent plan countries	29	114,580	25	82,765	859.93	722.33	12,885	9,427	731.64
Chickens - fr or froz(MT):									
World	353,553	468,236	411,178	478,802	1,162.99	1,022.56	43,907	45,193	1,029.28
Canada	28,934	33,193	41,262	53,598	1,426.08	1,614.73	3,604	6,627	1,838.80
Latin America	117,767	88,386	124,116	91,587	1,053.91	1,036.21	7,559	7,995	1,057.72
Mexico	53,573	34,790	56,177	32,673	1,048.61	939.14	3,630	3,576	985.21
Caribbean	62,885	51,108	66,388	55,620	1,055.71	1,088.29	3,753	4,274	1,138.80
Jamaica	29,697	14,138	23,786	10,321	800.85	730.02	796	564	708.78
Leeward & Windward Is	18,151	18,951	21,032	22,321	1,158.75	1,177.81	1,360	1,606	1,180.82
Neth Antilles	8,276	9,436	11,970	11,014	1,446.39	1,167.24	1,035	1,263	1,220.12
W Europe	8,067	14,506	7,673	13,426	951.12	925.53	1,892	1,641	867.50
EC-12	7,904	14,120	7,474	12,794	945.58	906.09	1,847	1,589	860.17
Spain, incl Canary Is	4,320	7,549	4,525	6,534	1,047.35	865.55	1,210	994	821.22
E Europe	0	12,006	0	8,006	.00	666.81	0	0	.00
Romania	0	12,006	0	8,006	.00	666.81	0	0	.00
USSR	0	99,600	0	72,596	.00	728.87	12,585	9,229	733.30
Asia	188,689	210,174	225,910	227,846	1,197.26	1,084.08	17,251	18,524	1,073.80
W Asia (Mideast)	4,792	11,356	5,872	13,550	1,225.36	1,193.24	827	809	978.60
Saudi Arabia	1,590	5,761	2,027	6,851	1,274.59	1,189.15	404	248	613.69
Japan	92,817	90,306	122,156	109,343	1,316.10	1,210.80	7,303	8,817	1,207.29
Southeast Asia	24,574	20,985	27,518	23,529	1,119.82	1,121.24	2,507	2,715	1,083.06
Singapore	24,287	20,604	27,152	23,070	1,117.95	1,119.70	2,507	2,715	1,083.06
Other East Asia	66,433	85,849	70,309	80,228	1,058.35	934.52	6,337	6,008	948.02
Hong Kong	65,935	84,941	69,476	78,504	1,053.71	924.22	6,323	5,995	948.11
Oceania	9,384	9,930	11,518	11,268	1,227.40	1,134.77	993	1,145	1,152.63
French Pacif Is	6,070	5,093	7,084	6,561	1,166.99	1,288.14	547	673	1,230.08
Developed countries	130,216	138,389	171,597	176,778	1,317.78	1,277.40	12,840	17,121	1,333.44
Less devel countries	223,315	216,610	239,568	220,298	1,072.78	1,017.03	18,205	18,667	1,025.40
Cent plan countries	22	113,237	14	81,725	619.27	721.72	12,862	9,404	731.12
Turkeys - fr or froz(MT):									
World	17,204	18,035	21,669	24,049	1,259.53	1,333.46	2,376	3,152	1,326.43
Canada	1,987	1,164	2,854	2,900	1,436.24	2,491.39	14	18	1,329.14
Latin America	6,120	5,832	9,113	7,200	1,489.11	1,234.55	496	677	1,364.51
Mexico	4,043	3,724	6,346	4,348	1,569.66	1,167.80	394	548	1,391.59
Central America	295	200	570	403	1,904.96	2,015.46	0	0	.00
Panama	280	179	529	369	1,890.83	2,061.73	0	0	.00
Caribbean	1,725	1,785	2,131	2,315	1,235.42	1,296.69	101	121	1,196.70
Bermuda	110	205	201	432	1,825.74	2,105.11	0	0	.00
Bahamas	311	268	537	398	1,725.64	1,484.60	2	4	2,165.00
Jamaica	236	123	222	116	942.58	941.18	24	17	705.54
Leeward & Windward Is	810	874	804	942	992.42	1,077.38	75	100	1,328.05
W Europe	1,291	2,394	1,835	4,152	1,421.60	1,734.42	308	307	997.02
EC-12	1,257	2,122	1,723	3,613	1,370.41	1,702.64	230	185	805.00
Netherlands	287	199	336	303	1,170.16	1,520.73	0	0	.00
France	208	88	219	90	1,055.18	1,024.73	0	0	.00
Fed Rep Germany	282	1,222	222	2,282	788.39	1,867.69	52	76	1,458.40
Greece	332	286	642	593	1,934.87	2,074.53	0	0	.00
Other W Europe	34	272	113	539	3,314.09	1,982.29	78	122	1,563.24
Switzerland	22	192	36	305	1,628.18	1,587.86	58	99	1,703.45
USSR	0	1,169	0	887	.00	759.05	0	0	.00
Asia	2,738	4,758	3,891	6,376	1,421.22	1,340.01	1,169	1,574	1,346.34
W Asia (Mideast)	515	120	717	226	1,392.63	1,881.52	36	77	2,134.39
Saudi Arabia	222	48	312	79	1,404.50	1,653.29	18	36	1,985.61
Japan	656	1,081	1,302	1,965	1,984.55	1,817.57	135	231	1,707.88
Southeast Asia	135	337	231	590	1,713.66	1,750.61	60	86	1,440.85
Singapore	117	253	184	452	1,571.22	1,788.39	48	66	1,380.27
Other East Asia	1,432	3,154	1,641	3,523	1,145.88	1,117.04	915	1,157	1,263.95
S Korea	140	1,024	189	1,413	1,348.27	1,379.77	375	561	1,495.22
Hong Kong	1,193	1,990	1,259	1,788	1,055.09	898.67	521	556	1,067.76
China (Taiwan)	99	140	193	322	1,953.71	2,299.33	19	40	2,078.95
Oceania	2,287	1,877	1,886	1,415	824.77	753.74	124	131	1,059.59
W Samoa	1,063	900	736	565	692.74	627.33	24	43	1,799.50
Micronesia	982	863	868	686	884.16	794.75	94	82	868.54
Africa	2,780	750	2,087	1,059	750.90	1,412.07	265	444	1,674.93

See footnotes at end of table.

Appendix table A-2--U.S. agricultural exports: Quantity, value, and unit value by commodity and country, October-August 1988/89 and 1989/90, and August 1990--continued

Commodity and country	October-August						August 1990		
	Quantity		Value (1,000 dol)		Unit value ($)		Quantity	Value (1,000 dol)	Unit value ($)
	1988/89	1989/90	1988/89	1989/90	1988/89	1989/90			
Turkeys - fr or froz(MT):									
N Africa	482	7	348	14	721.07	2,000.00	7	14	2,000.00
Egypt	482	7	348	14	721.07	2,000.00	7	14	2,000.00
Sub-Sahara	2,298	743	1,740	1,045	757.15	1,406.53	258	430	1,666.12
Ivory Coast	1,427	6	915	11	641.54	1,783.67	0	0	.00
Rep S Africa	344	547	476	877	1,384.72	1,603.76	258	430	1,666.12
Developed countries	4,285	5,186	6,488	9,894	1,514.02	1,907.87	715	986	1,379.18
Less devel countries	12,918	11,523	15,180	13,135	1,175.10	1,139.82	1,638	2,142	1,307.68
Cent plan countries	1	1,326	2	1,019	1,514.00	768.80	23	24	1,021.91
Other poultry - fr or froz(MT):									
World	12,508	12,774	15,233	13,871	1,217.83	1,085.84	1,348	1,385	1,027.74
Canada	784	1,367	1,332	2,333	1,698.90	1,706.90	47	89	1,903.85
Latin America	3,279	1,881	5,098	2,430	1,554.63	1,292.03	307	310	1,008.49
Mexico	2,259	1,535	3,356	1,917	1,485.40	1,248.89	286	271	947.50
Caribbean	1,010	247	1,723	436	1,706.05	1,763.57	21	39	1,839.09
Bermuda	181	19	332	68	1,836.27	3,604.37	6	25	4,083.50
Leeward & Windward Is	313	65	753	161	2,405.08	2,327.66	0	0	.00
Neth Antilles	263	66	339	92	1,287.92	1,389.32	0	0	.00
W Europe	5,120	5,948	3,358	3,791	655.80	637.41	646	356	550.50
EC-12	5,092	5,922	3,307	3,774	649.41	637.29	646	356	550.50
United Kingdom	1,155	1,257	556	614	481.74	488.67	249	86	346.33
Netherlands	591	44	381	21	644.00	482.73	2	4	1,906.50
Belgium and Luxembourg	322	536	201	299	623.03	557.50	40	17	418.42
France	1,183	1,845	1,009	1,551	853.25	840.89	156	125	802.63
Fed Rep Germany	1,785	2,141	1,105	1,171	619.00	546.74	166	73	442.34
Asia	2,806	3,297	4,715	4,906	1,680.26	1,488.09	316	565	1,788.08
W Asia (Mideast)	144	157	428	204	2,973.72	1,300.86	32	15	468.84
Japan	495	265	1,053	618	2,126.57	2,330.21	28	67	2,403.28
Southeast Asia	590	796	1,042	1,268	1,765.39	1,592.44	112	210	1,877.14
Singapore	521	770	902	1,220	1,730.63	1,583.95	112	210	1,877.14
Other East Asia	1,574	2,079	2,188	2,817	1,389.82	1,354.93	144	272	1,892.35
Hong Kong	1,550	2,048	2,157	2,757	1,391.34	1,346.09	144	272	1,892.35
Oceania	427	257	665	399	1,556.56	1,552.90	32	66	2,051.63
French Pacif Is	253	257	505	399	1,994.35	1,552.90	32	66	2,051.63
Developed countries	6,415	7,580	5,798	6,742	903.86	889.46	721	512	710.68
Less devel countries	6,090	5,194	9,430	7,128	1,548.37	1,372.42	627	873	1,392.34
Poultry meats - prep or pres(MT):									
World	12,016	21,752	24,744	64,591	2,059.23	2,969.41	3,227	7,731	2,395.61
Canada	5,786	10,070	11,569	42,338	1,999.52	4,204.41	900	3,834	4,260.33
Latin America	2,620	6,253	2,854	7,790	1,089.38	1,245.73	1,418	1,738	1,225.94
Mexico	1,405	4,705	1,279	4,985	910.31	1,059.60	1,327	1,481	1,115.98
Caribbean	1,131	1,450	1,440	2,635	1,273.24	1,816.90	91	257	2,829.43
Jamaica	190	586	217	856	1,140.40	1,460.17	0	0	.00
Neth Antilles	445	249	479	500	1,075.35	2,009.44	16	62	3,894.88
W Europe	329	484	1,114	1,708	3,387.35	3,528.55	40	162	4,055.50
EC-12	259	435	719	1,566	2,774.16	3,600.89	40	162	4,055.50
United Kingdom	150	128	472	489	3,146.83	3,820.92	3	13	4,362.33
Netherlands	77	278	195	1,022	2,529.82	3,675.57	32	132	4,117.06
Other W Europe	70	49	396	141	5,656.14	2,886.31	0	0	.00
Switzerland	64	48	362	128	5,661.84	2,665.85	0	0	.00
Asia	3,260	4,853	9,173	12,616	2,813.88	2,599.54	855	1,980	2,315.60
W Asia (Mideast)	145	136	476	382	3,281.74	2,811.20	34	21	630.85
Saudi Arabia	95	108	282	248	2,967.27	2,292.04	34	21	630.85
Japan	2,506	2,765	7,002	8,320	2,793.95	3,009.06	348	1,057	3,038.59
Southeast Asia	299	479	677	919	2,263.89	1,919.52	110	255	2,321.94
Singapore	224	424	552	765	2,462.48	1,803.46	84	195	2,321.82
Other East Asia	307	1,471	1,014	2,990	3,302.39	2,032.81	363	646	1,778.36
Hong Kong	291	1,235	966	2,393	3,318.18	1,937.75	294	541	1,840.04
Developed countries	8,647	13,319	19,744	52,366	2,283.28	3,931.69	1,288	5,054	3,923.87
Less devel countries	3,366	8,416	4,995	12,204	1,484.03	1,450.15	1,939	2,677	1,380.46
Feathers & downs, crude(MT):									
World	2,256	1,620	30,827	28,853	13,664.29	17,810.63	129	1,621	12,562.45
Canada	222	187	2,056	3,204	9,260.25	17,132.30	30	420	14,013.53
Latin America	15	86	127	290	8,439.40	3,377.48	2	41	20,653.50
W Europe	319	174	1,568	1,279	4,915.80	7,350.81	25	36	1,444.00
EC-12	319	159	1,552	1,249	4,863.93	7,856.71	25	36	1,444.00
France	117	52	415	539	3,544.32	10,358.50	0	0	.00
Fed Rep Germany	179	42	1,001	534	5,591.70	12,707.40	0	0	.00
Asia	1,683	1,151	26,958	23,887	16,017.68	20,753.40	72	1,123	15,593.65
Japan	198	92	6,273	3,733	31,681.39	40,572.27	3	157	52,356.67
China (mainland)	157	154	1,705	2,269	10,858.74	14,734.76	0	0	.00
Southeast Asia	52	21	788	510	15,148.02	24,294.71	0	0	.00
Singapore	52	17	788	502	15,148.02	28,519.35	0	0	.00
Other East Asia	1,269	872	18,151	17,228	14,303.42	19,756.38	67	955	14,257.94
S Korea	654	606	14,754	16,033	22,559.85	26,457.20	52	917	17,625.00
Hong Kong	223	121	686	549	3,074.43	4,536.49	15	39	2,585.47
China (Taiwan)	375	145	2,651	646	7,068.16	4,452.34	0	0	.00
Developed countries	763	477	10,033	8,360	13,149.79	17,526.52	60	624	10,399.45
Less devel countries	1,336	989	19,089	18,224	14,287.82	18,426.61	69	997	14,443.32
Cent plan countries	157	154	1,705	2,269	10,858.74	14,734.76	0	0	.00
Eggs(NA):									
World	--	--	91,525	86,321	(1)	(1)	--	8,457	(1)
Canada	--	--	15,384	23,745	(1)	(1)	--	2,216	(1)
Latin America	--	--	27,159	23,466	(1)	(1)	--	2,002	(1)

See footnotes at end of table.

Appendix table A-2--U.S. agricultural exports: Quantity, value, and unit value by commodity and country, October-August 1988/89 and 1989/90, and August 1990--continued

Commodity and country	October-August						August 1990		
	Quantity		Value (1,000 dol)		Unit value ($)		Quantity	Value (1,000 dol)	Unit value ($)
	1988/89	1989/90	1988/89	1989/90	1988/89	1989/90			
Eggs(NA):									
Mexico	--	--	10,691	6,448	(1)	(1)	--	506	(1)
Central America	--	--	1,660	1,199	(1)	(1)	--	156	(1)
Caribbean	--	--	11,635	11,651	(1)	(1)	--	910	(1)
Jamaica	--	--	5,461	5,717	(1)	(1)	--	472	(1)
Haiti	--	--	1,501	1,179	(1)	(1)	--	115	(1)
Dominican Republic	--	--	1,565	1,835	(1)	(1)	--	157	(1)
Barbados	--	--	934	541	(1)	(1)	--	37	(1)
Trinidad-Tobago	--	--	656	930	(1)	(1)	--	23	(1)
S America	--	--	3,173	4,169	(1)	(1)	--	430	(1)
Suriname	--	--	1,504	1,512	(1)	(1)	--	136	(1)
Brazil	--	--	834	1,832	(1)	(1)	--	284	(1)
W Europe	--	--	4,236	5,618	(1)	(1)	--	565	(1)
EC-12	--	--	3,657	4,554	(1)	(1)	--	523	(1)
United Kingdom	--	--	919	1,323	(1)	(1)	--	175	(1)
Fed Rep Germany	--	--	1,162	1,574	(1)	(1)	--	229	(1)
Other W Europe	--	--	579	1,064	(1)	(1)	--	41	(1)
Asia	--	--	44,279	32,977	(1)	(1)	--	3,613	(1)
W Asia (Mideast)	--	--	17,810	11,069	(1)	(1)	--	15	(1)
Iraq	--	--	17,032	10,640	(1)	(1)	--	0	(1)
Japan	--	--	21,228	12,864	(1)	(1)	--	2,510	(1)
Other East Asia	--	--	4,399	8,522	(1)	(1)	--	1,062	(1)
Hong Kong	--	--	4,251	7,904	(1)	(1)	--	1,038	(1)
Developed countries	--	--	41,171	42,433	(1)	(1)	--	5,327	(1)
Less devel countries	--	--	50,306	43,822	(1)	(1)	--	3,131	(1)
Dairy prods(NA):									
World	--	--	432,672	320,899	(1)	(1)	--	19,941	(1)
Canada	--	--	15,537	21,738	(1)	(1)	--	2,314	(1)
Latin America	--	--	263,145	97,501	(1)	(1)	--	7,387	(1)
Mexico	--	--	206,064	68,006	(1)	(1)	--	4,206	(1)
Central America	--	--	14,251	4,580	(1)	(1)	--	279	(1)
Honduras	--	--	4,777	2,011	(1)	(1)	--	81	(1)
Caribbean	--	--	26,255	20,544	(1)	(1)	--	2,013	(1)
Bahamas	--	--	4,336	4,207	(1)	(1)	--	439	(1)
Jamaica	--	--	7,309	5,783	(1)	(1)	--	372	(1)
S America	--	--	16,575	4,370	(1)	(1)	--	889	(1)
Brazil	--	--	7,005	105	(1)	(1)	--	0	(1)
W Europe	--	--	28,480	19,889	(1)	(1)	--	2,422	(1)
EC-12	--	--	27,855	19,052	(1)	(1)	--	2,294	(1)
United Kingdom	--	--	1,765	5,327	(1)	(1)	--	986	(1)
Netherlands	--	--	5,517	1,201	(1)	(1)	--	10	(1)
France	--	--	1,811	4,525	(1)	(1)	--	665	(1)
Fed Rep Germany	--	--	14,674	4,862	(1)	(1)	--	358	(1)
E Europe	--	--	2,454	16,144	(1)	(1)	--	6	(1)
Poland	--	--	2,383	5,435	(1)	(1)	--	6	(1)
Romania	--	--	0	10,709	(1)	(1)	--	0	(1)
USSR	--	--	16	69,539	(1)	(1)	--	54	(1)
Asia	--	--	100,460	85,662	(1)	(1)	--	5,861	(1)
W Asia (Mideast)	--	--	19,924	32,852	(1)	(1)	--	305	(1)
Iraq	--	--	14,345	21,012	(1)	(1)	--	0	(1)
Kuwait	--	--	3,384	7,556	(1)	(1)	--	0	(1)
S Asia	--	--	12,141	100	(1)	(1)	--	0	(1)
India	--	--	7,799	3	(1)	(1)	--	0	(1)
Japan	--	--	30,519	29,756	(1)	(1)	--	4,149	(1)
Southeast Asia	--	--	18,864	10,447	(1)	(1)	--	546	(1)
Thailand	--	--	7,260	2,808	(1)	(1)	--	27	(1)
Philippines	--	--	4,481	2,844	(1)	(1)	--	167	(1)
Other East Asia	--	--	18,859	12,163	(1)	(1)	--	861	(1)
Hong Kong	--	--	9,007	5,566	(1)	(1)	--	341	(1)
China (Taiwan)	--	--	6,825	4,395	(1)	(1)	--	244	(1)
Oceania	--	--	3,475	4,397	(1)	(1)	--	598	(1)
Africa	--	--	19,104	7,030	(1)	(1)	--	1,300	(1)
N Africa	--	--	4,991	1,760	(1)	(1)	--	639	(1)
Algeria	--	--	4,745	0	(1)	(1)	--	0	(1)
Sub-Sahara	--	--	14,113	5,270	(1)	(1)	--	661	(1)
Developed countries	--	--	79,816	78,365	(1)	(1)	--	10,048	(1)
Less devel countries	--	--	350,233	157,508	(1)	(1)	--	9,833	(1)
Cent plan countries	--	--	2,623	85,026	(1)	(1)	--	60	(1)
Evap & condensed milk(MT):									
World	13,429	3,643	20,530	2,982	1,528.82	818.58	303	296	975.29
Canada	174	219	91	117	523.48	534.00	28	13	454.14
Latin America	11,503	2,747	19,131	2,142	1,663.12	779.60	256	235	918.06
Mexico	11,255	1,794	18,832	1,105	1,673.24	615.95	89	51	574.46
Central America	75	215	101	195	1,350.75	906.99	0	0	.00
Belize	0	174	0	102	.00	584.64	0	0	.00
Panama	25	38	22	85	888.84	2,243.42	0	0	.00
Caribbean	170	674	193	773	1,135.17	1,147.28	142	174	1,224.63
Bahamas	15	257	25	286	1,685.67	1,113.40	133	154	1,157.47
Haiti	39	240	29	321	733.72	1,287.85	9	20	2,217.11
Leeward & Windward Is	22	117	23	106	1,027.50	910.04	0	0	.00
Neth Antilles	29	27	22	31	760.69	1,154.11	0	0	.00
S America	3	64	4	68	1,440.33	1,066.80	25	10	400.00
Colombia	0	53	0	40	.00	761.89	25	10	400.00
Asia	547	264	423	387	773.76	1,466.77	9	29	3,276.44

See footnotes at end of table.

Appendix table A-2--U.S. agricultural exports: Quantity, value, and unit value by commodity and country, October-August 1988/89 and 1989/90, and August 1990--continued

Commodity and country	October-August						August 1990		
	Quantity		Value (1,000 dol)		Unit value ($)		Quantity	Value (1,000 dol)	Unit value ($)
	1988/89	1989/90	1988/89	1989/90	1988/89	1989/90			
Evap & condensed milk(MT):	49	82	47	159	968.35	1,944.27	9	29	3,276.44
Southeast Asia	42	22	40	67	955.86	3,060.36	0	0	.00
Singapore	0	43	0	57	.00	1,331.39	9	29	3,276.44
Indonesia	7	17	7	35	1,043.28	2,050.12	0	0	.00
Philippines	141	179	183	223	1,286.48	1,246.47	0	0	.00
Other East Asia	60	158	75	186	1,250.55	1,174.48	0	0	.00
China (Taiwan)	1,093	342	784	287	717.09	838.35	5	11	2,193.00
Oceania	1,088	342	779	287	716.34	838.35	5	11	2,193.00
Micronesia	318	274	199	143	624.23	520.72	28	13	464.14
Developed countries	13,111	3,369	20,332	2,839	1,550.76	842.81	275	283	1,028.35
Less devel countries	135,310	13,243	134,271	19,190	992.32	1,449.06	200	249	1,245.85
Nonfat dry milk(MT):	1,731	52	2,355	31	1,360.22	594.11	0	0	.00
World	113,776	10,061	102,407	12,368	900.07	1,328.66	24	43	1,807.29
Canada	106,148	8,774	88,526	12,862	833.98	1,315.96	13	12	915.46
Latin America	2,242	74	4,001	234	1,784.50	3,167.97	11	31	2,861.27
Mexico	3,960	213	7,014	271	1,771.22	1,272.50	0	0	.00
Central America	2,428	191	4,439	244	1,828.14	1,277.49	0	0	.00
Caribbean	1,426	0	2,866	0	2,010.02	.00	0	0	.00
Jamaica	1,000	0	2,015	0	2,015.00	.00	0	0	.00
S America	8,591	405	12,032	1,406	1,400.54	3,470.52	43	20	468.37
Colombia	8,591	405	12,032	1,406	1,400.54	3,470.52	43	20	468.37
W Europe	218	378	79	1,293	362.04	3,421.94	43	20	468.37
EC-12	6,234	0	10,234	0	1,641.67	.00	0	0	.00
France	9,590	2,725	14,963	4,386	1,560.22	1,609.48	133	186	1,395.90
Fed Rep Germany	974	20	1,749	82	1,795.88	4,081.55	0	0	.00
Asia	887	0	1,657	0	1,867.83	.00	0	0	.00
W Asia (Mideast)	1,953	0	2,569	0	1,315.54	.00	0	0	.00
Kuwait	1,953	0	2,569	0	1,315.54	.00	0	0	.00
S Asia	4,015	278	6,436	376	1,603.02	1,352.83	14	24	1,704.07
Sri Lanka	2,187	0	2,916	0	1,333.40	.00	0	0	.00
Southeast Asia	113	151	163	294	1,446.46	1,950.11	14	24	1,704.07
Thailand	1,597	0	3,140	0	1,966.49	.00	0	0	.00
Singapore	2,401	2,427	3,751	3,928	1,562.29	1,618.51	119	162	1,359.65
Indonesia	1,664	1,414	2,732	2,440	1,641.82	1,725.94	23	31	1,368.78
Other East Asia	737	1,013	1,019	1,488	1,382.75	1,468.54	96	130	1,357.46
Hong Kong	1,570	0	2,438	0	1,552.64	.00	0	0	.00
China (Taiwan)	1,553	0	2,420	0	1,558.28	.00	0	0	.00
Africa	10,584	457	14,834	1,436	1,401.51	3,143.23	43	20	468.37
Sub-Sahara	124,672	12,786	119,345	17,754	957.27	1,388.51	157	229	1,458.79
Developed countries	14,976	62,024	25,407	97,199	1,696.50	1,567.12	206	413	2,006.59
Less devel countries	10,990	8,660	18,222	15,373	1,658.03	1,775.20	172	338	1,965.05
Butter & anhyd milkfat(MT):	4,947	5,599	7,274	11,772	1,470.46	2,102.47	0	0	.00
World	1,982	2,971	3,105	3,479	1,566.48	1,171.04	165	322	1,953.48
Latin America	345	1,282	492	1,555	1,425.62	1,212.86	2	4	2,123.00
Mexico	843	1,046	1,361	1,260	1,614.27	1,204.66	122	270	2,212.22
Caribbean	696	498	1,066	495	1,531.38	994.27	0	0	.00
Jamaica	3,987	0	7,686	0	1,927.79	.00	0	0	.00
Dominican Republic	398	0	762	0	1,914.35	.00	0	0	.00
Trinidad-Tobago	3,579	0	6,916	0	1,932.47	.00	0	0	.00
S America	207	148	380	271	1,836.01	1,832.48	26	48	1,848.46
Chile	207	148	380	271	1,836.01	1,832.48	26	48	1,848.46
Brazil	150	105	275	192	1,835.57	1,830.86	26	48	1,848.46
W Europe	0	11,110	0	15,461	.00	1,391.63	0	0	.00
EC-12	0	3,599	0	4,759	.00	1,322.39	0	0	.00
United Kingdom	0	7,511	0	10,702	.00	1,424.80	0	0	.00
E Europe	0	36,844	0	57,328	.00	1,555.95	0	0	.00
Poland	3,513	5,046	6,306	8,460	1,795.16	1,676.51	8	26	3,304.75
Romania	2,961	3,966	5,249	6,980	1,772.86	1,760.02	0	0	.00
USSR	2,882	3,947	5,105	6,957	1,771.29	1,762.60	0	0	.00
Asia	394	921	713	1,220	1,809.46	1,324.26	1	4	3,507.00
W Asia (Mideast)	168	0	276	0	1,643.81	.00	0	0	.00
Iraq	198	283	382	460	1,930.80	1,625.44	0	0	.00
Southeast Asia	144	125	256	185	2,056.42	1,478.93	7	23	3,275.86
Indonesia	245	195	460	256	1,879.04	1,310.56	0	0	.00
Philippines	245	195	460	256	1,879.04	1,310.56	0	0	.00
Other East Asia	245	0	460	0	1,879.04	.00	0	0	.00
Africa	238	203	459	397	1,927.32	1,955.63	26	49	1,881.96
Sub-Sahara	14,738	13,867	24,948	24,014	1,692.77	1,731.70	180	364	2,024.59
Ghana	0	47,954	0	72,789	.00	1,517.88	0	0	.00
Developed countries	11,691	11,022	26,949	32,295	2,305.14	2,930.05	970	3,107	3,203.19
Less devel countries	1,689	1,698	4,752	6,610	2,813.39	3,893.07	120	610	5,080.10
Cant plan countries	2,773	3,917	8,115	9,114	2,926.45	2,326.89	407	1,180	2,898.21
Cheese(MT):	532	1,102	1,238	2,650	2,327.14	2,404.33	273	691	2,529.95
World	766	581	2,416	1,832	3,154.05	3,152.51	44	150	3,411.20
Canada	151	171	462	562	3,058.45	3,285.77	19	68	3,581.05
Latin America	458	237	1,411	690	3,080.15	2,910.16	22	72	3,283.59
Mexico	1,291	1,234	3,859	3,955	2,989.28	3,204.91	89	333	3,743.28
Central America	283	267	929	892	3,282.21	3,342.69	19	84	4,424.47
Honduras	302	192	920	752	3,046.62	3,914.69	17	76	4,452.70
Panama	90	82	284	244	3,151.49	2,975.11	19	36	1,875.89
Caribbean									
Bermuda									
Bahamas									
Jamaica									

See footnotes at end of table.

Appendix table A-2--U.S. agricultural exports: Quantity, value, and unit value by commodity and country, October-August 1988/89 and 1989/90, and August 1990--continued

Commodity and country	October-August						August 1990		
	Quantity		Value (1,000 dol)		Unit value ($)		Quantity	Value (1,000 dol)	Unit value ($)
	1988/89	1989/90	1988/89	1989/90	1988/89	1989/90			
Cheese(MT):									
Haiti	174	139	469	372	2,697.26	2,678.34	3	6	1,878.00
Dominican Republic	92	55	315	249	3,426.00	4,521.04	1	10	10,424.00
Neth Antilles	114	196	393	713	3,443.24	3,639.01	21	81	3,865.05
S America	184	1,000	602	678	3,270.85	678.38	1	6	5,649.00
Colombia	139	141	447	347	3,213.47	2,461.69	1	6	5,649.00
W Europe	165	167	486	555	2,947.01	3,324.09	0	0	.00
EC-12	162	150	469	499	2,894.02	3,326.16	0	0	.00
Asia	2,905	5,084	8,415	15,534	2,896.75	3,055.44	427	1,264	2,959.81
W Asia (Mideast)	647	2,060	1,114	6,811	1,722.36	3,306.44	15	72	4,798.33
Iraq	524	1,808	748	6,058	1,427.24	3,350.79	0	0	.00
Saudi Arabia	72	193	225	591	3,119.55	3,061.40	15	72	4,798.33
Japan	1,601	2,090	5,497	6,054	3,433.38	2,896.45	275	793	2,883.53
Southeast Asia	258	560	769	1,581	2,982.17	2,822.35	39	139	3,562.77
Singapore	72	168	225	614	3,130.99	3,652.64	23	85	3,675.69
Philippines	106	252	379	831	3,571.22	3,298.75	15	51	3,395.33
Other East Asia	355	367	876	1,059	2,466.44	2,885.55	98	260	2,652.49
S Korea	86	135	176	495	2,048.12	3,669.87	47	173	3,675.74
Hong Kong	158	158	476	365	3,014.11	2,309.49	49	78	1,593.47
Africa	4,064	76	4,910	211	1,208.11	2,770.08	8	23	2,883.00
N Africa	4,003	0	4,745	0	1,185.43	.00	0	0	.00
Algeria	4,003	0	4,745	0	1,185.43	.00	0	0	.00
Developed countries	3,592	4,091	11,131	13,615	3,098.87	3,328.10	411	1,454	3,537.72
Less devel countries	8,091	6,991	15,802	18,680	1,952.99	2,695.10	559	1,653	2,957.23
Whey, fluid or dried(NA):									
World	--	--	44,491	32,079	(1)	(1)	--	3,455	(1)
Canada	--	--	2,395	4,694	(1)	(1)	--	525	(1)
Latin America	--	--	12,493	9,780	(1)	(1)	--	987	(1)
Mexico	--	--	10,196	6,893	(1)	(1)	--	458	(1)
Central America	--	--	325	369	(1)	(1)	--	17	(1)
Caribbean	--	--	277	890	(1)	(1)	--	82	(1)
Bahamas	--	--	76	439	(1)	(1)	--	72	(1)
S America	--	--	1,696	1,634	(1)	(1)	--	430	(1)
Colombia	--	--	572	776	(1)	(1)	--	158	(1)
Venezuela	--	--	850	544	(1)	(1)	--	217	(1)
W Europe	--	--	5,786	2,408	(1)	(1)	--	110	(1)
EC-12	--	--	5,596	2,401	(1)	(1)	--	110	(1)
United Kingdom	--	--	500	266	(1)	(1)	--	20	(1)
Netherlands	--	--	4,174	613	(1)	(1)	--	0	(1)
Fed Rep Germany	--	--	825	1,489	(1)	(1)	--	90	(1)
Asia	--	--	21,164	12,808	(1)	(1)	--	1,460	(1)
W Asia (Mideast)	--	--	472	139	(1)	(1)	--	0	(1)
Japan	--	--	12,014	8,403	(1)	(1)	--	1,110	(1)
China (mainland)	--	--	23	324	(1)	(1)	--	0	(1)
Southeast Asia	--	--	4,245	1,965	(1)	(1)	--	180	(1)
Thailand	--	--	352	467	(1)	(1)	--	27	(1)
Singapore	--	--	740	182	(1)	(1)	--	7	(1)
Indonesia	--	--	472	554	(1)	(1)	--	65	(1)
Philippines	--	--	2,539	693	(1)	(1)	--	82	(1)
Other East Asia	--	--	4,410	1,943	(1)	(1)	--	169	(1)
S Korea	--	--	1,357	565	(1)	(1)	--	43	(1)
Hong Kong	--	--	921	756	(1)	(1)	--	54	(1)
China (Taiwan)	--	--	2,132	622	(1)	(1)	--	73	(1)
Oceania	--	--	821	1,108	(1)	(1)	--	159	(1)
Australia	--	--	795	956	(1)	(1)	--	159	(1)
Africa	--	--	1,831	1,281	(1)	(1)	--	214	(1)
Sub-Sahara	--	--	1,831	1,281	(1)	(1)	--	214	(1)
Rep S Africa	--	--	1,724	1,275	(1)	(1)	--	214	(1)
Developed countries	--	--	23,102	17,928	(1)	(1)	--	2,118	(1)
Less devel countries	--	--	21,366	13,827	(1)	(1)	--	1,337	(1)
Cent plan countries	--	--	23	324	(1)	(1)	--	0	(1)
Other dairy prods(NA):									
World	--	--	181,023	137,154	(1)	(1)	--	12,422	(1)
Canada	--	--	5,915	10,235	(1)	(1)	--	1,166	(1)
Latin America	--	--	102,778	47,724	(1)	(1)	--	4,604	(1)
Mexico	--	--	79,997	32,725	(1)	(1)	--	2,995	(1)
Central America	--	--	7,252	1,834	(1)	(1)	--	65	(1)
Guatemala	--	--	1,906	174	(1)	(1)	--	24	(1)
Honduras	--	--	3,406	1,253	(1)	(1)	--	13	(1)
Caribbean	--	--	11,808	11,176	(1)	(1)	--	1,101	(1)
Bahamas	--	--	2,936	2,616	(1)	(1)	--	106	(1)
Jamaica	--	--	2,091	3,704	(1)	(1)	--	332	(1)
S America	--	--	3,720	1,989	(1)	(1)	--	443	(1)
W Europe	--	--	9,729	15,229	(1)	(1)	--	2,244	(1)
EC-12	--	--	9,311	14,454	(1)	(1)	--	2,116	(1)
United Kingdom	--	--	876	4,607	(1)	(1)	--	918	(1)
Belgium and Luxembourg	--	--	1,264	2,064	(1)	(1)	--	259	(1)
France	--	--	1,711	3,226	(1)	(1)	--	645	(1)
Fed Rep Germany	--	--	3,449	3,227	(1)	(1)	--	268	(1)
E Europe	--	--	2,382	683	(1)	(1)	--	6	(1)
Poland	--	--	2,383	676	(1)	(1)	--	6	(1)
USSR	--	--	8	11,211	(1)	(1)	--	54	(1)
Asia	--	--	49,189	44,087	(1)	(1)	--	2,895	(1)
W Asia (Mideast)	--	--	11,171	18,840	(1)	(1)	--	233	(1)

See footnotes at end of table.

Appendix table A-2--U.S. agricultural exports: Quantity, value, and unit value by commodity and country, October-August 1988/89 and 1989/90, and August 1990--continued

Commodity and country	October-August						August 1990		
	Quantity		Value (1,000 dol)		Unit value ($)		Quantity	Value (1,000 dol)	Unit value ($)
	1988/89	1989/90	1988/89	1989/90	1988/89	1989/90			
Other dairy prods(NA):									
Iraq	--	--	8,493	7,987	(1)	(1)	--	0	(1)
Kuwait	--	--	1,721	7,650	(1)	(1)	--	0	(1)
United Arab Emir	--	--	718	1,669	(1)	(1)	--	213	(1)
S Asia	--	--	9,422	35	(1)	(1)	--	0	(1)
India	--	--	7,799	3	(1)	(1)	--	0	(1)
Japan	--	--	12,509	15,220	(1)	(1)	--	2,246	(1)
Southeast Asia	--	--	6,653	5,147	(1)	(1)	--	169	(1)
Thailand	--	--	3,968	1,764	(1)	(1)	--	0	(1)
Other East Asia	--	--	9,343	4,825	(1)	(1)	--	247	(1)
Hong Kong	--	--	4,788	1,978	(1)	(1)	--	174	(1)
China (Taiwan)	--	--	3,307	1,879	(1)	(1)	--	31	(1)
Oceania	--	--	1,582	2,732	(1)	(1)	--	387	(1)
Australia	--	--	861	1,723	(1)	(1)	--	362	(1)
Africa	--	--	8,430	5,254	(1)	(1)	--	1,055	(1)
N Africa	--	--	228	1,760	(1)	(1)	--	639	(1)
Morocco	--	--	2	1,750	(1)	(1)	--	639	(1)
Sub-Sahara	--	--	9,203	3,484	(1)	(1)	--	416	(1)
Mali	--	--	2,166	0	(1)	(1)	--	0	(1)
Rep S Africa	--	--	879	1,589	(1)	(1)	--	355	(1)
Developed countries	--	--	30,091	44,846	(1)	(1)	--	6,384	(1)
Less devel countries	--	--	148,440	80,395	(1)	(1)	--	5,967	(1)
Cent plan countries	--	--	2,491	11,914	(1)	(1)	--	60	(1)
Fats, oils, & greases(MT):									
World	1,220,634	1,163,153	476,070	424,148	390.02	364.65	89,247	34,780	350.44
Canada	24,318	29,254	11,128	14,166	457.62	484.24	3,999	1,774	443.56
Latin America	505,223	474,863	209,414	178,789	414.50	376.51	41,982	15,117	360.08
Mexico	227,607	203,315	99,597	83,575	437.58	411.06	21,132	8,238	389.85
Central America	68,268	69,956	26,276	24,277	384.90	347.03	7,660	2,423	316.35
Guatemala	28,260	27,151	9,243	9,331	327.06	343.69	3,813	1,241	325.44
El Salvador	31,671	31,787	12,814	10,848	404.59	341.26	3,499	1,072	306.38
Caribbean	57,976	66,986	24,489	23,889	422.40	356.63	4,480	1,506	336.13
Haiti	21,929	21,522	8,705	7,858	396.98	365.12	1,349	449	333.12
Dominican Republic	23,181	25,908	10,273	8,709	443.15	336.14	1,005	314	312.09
S America	151,372	134,606	59,052	47,048	390.11	349.52	8,710	2,950	338.63
Colombia	50,184	35,303	18,428	11,369	367.21	322.05	4,169	1,260	302.20
Venezuela	32,386	46,134	12,459	14,339	384.71	310.81	4,120	1,412	342.84
Ecuador	10,205	11,100	4,242	4,248	415.67	382.68	6	5	776.00
Brazil	51,383	38,993	19,820	14,462	387.68	370.88	0	0	.00
W Europe	178,387	150,656	62,856	51,075	352.36	339.01	6,170	1,903	308.46
EC-12	178,184	149,169	62,563	50,455	351.10	338.24	6,168	1,898	307.75
Netherlands	73,931	57,565	26,581	20,464	359.53	355.50	2,014	643	319.21
Spain, incl Canary Is	66,078	52,831	21,462	16,536	324.79	312.99	1,050	332	316.48
Italy	11,082	16,285	4,141	5,817	373.66	357.20	3	23	7,661.33
USSR	42,282	62,831	13,894	21,698	328.60	345.34	0	0	.00
Asia	295,706	286,285	112,370	101,517	380.01	354.60	24,902	8,282	332.59
W Asia (Mideast)	82,567	85,409	31,029	35,587	375.80	372.99	18	9	493.89
Turkey	50,324	72,784	18,518	27,498	367.98	377.80	0	0	.00
Iraq	30,924	22,534	11,870	8,011	383.83	355.49	0	0	.00
S Asia	54,862	44,228	20,820	14,733	379.49	333.11	8,500	2,662	313.18
Pakistan	54,827	44,092	20,783	14,581	379.06	330.68	8,500	2,662	313.18
Japan	44,381	44,665	17,030	16,543	383.72	370.37	4,155	1,499	360.67
Other East Asia	109,482	91,300	41,238	30,624	376.66	335.42	11,675	3,877	332.08
S Korea	88,141	72,978	32,401	23,721	367.60	325.05	10,180	3,217	316.06
China (Taiwan)	21,030	17,446	8,529	6,038	405.55	346.18	1,352	482	356.23
Africa	168,420	156,171	63,709	55,194	378.27	353.42	22,053	7,382	334.73
N Africa	94,384	81,146	35,088	28,843	371.76	355.45	15,536	5,373	345.81
Algeria	24,454	50,289	8,983	17,945	367.34	356.83	8,786	3,257	332.78
Egypt	61,680	22,256	23,230	8,048	376.62	361.60	5,750	2,116	367.99
Sub-Sahara	74,036	75,025	28,621	26,351	386.58	351.23	6,517	2,009	308.31
Senegal	8,951	13,521	3,298	4,586	368.45	339.19	0	0	.00
Nigeria	23,385	35,877	9,665	13,170	413.32	367.08	3	6	1,870.33
Uganda	14,420	6,300	5,254	2,024	364.37	321.33	0	0	.00
Developed countries	262,981	231,836	94,252	85,091	372.57	367.03	14,479	5,508	380.43
Less devel countries	919,753	860,607	365,609	314,617	397.51	365.58	84,768	29,272	345.32
Cent plan countries	47,900	70,710	16,209	24,439	338.38	345.63	0	0	.00
Lard(MT):									
World	57,751	43,249	27,841	19,936	482.08	460.96	4,257	1,776	417.22
Canada	5,481	8,461	2,659	3,364	485.12	397.59	1,931	724	374.71
Latin America	47,792	33,434	23,482	16,016	491.33	479.02	2,226	1,026	460.93
Mexico	44,269	30,771	21,332	14,382	481.87	467.38	2,109	948	448.32
Central America	1,497	1,262	1,109	903	741.08	715.76	15	13	899.47
Belize	1,344	1,194	990	851	736.37	712.79	15	13	899.47
Caribbean	1,918	1,224	941	620	490.55	506.35	93	60	648.68
Haiti	1,438	1,111	657	534	456.66	480.33	71	50	697.18
Asia	4,460	1,340	1,687	544	378.22	405.60	100	27	265.00
Other East Asia	4,337	1,336	1,606	532	370.34	398.14	100	27	265.00
S Korea	300	1,270	122	505	405.00	397.84	100	27	265.00
China (Taiwan)	4,033	31	1,480	11	366.88	344.93	0	0	.00
Developed countries	5,601	8,479	2,740	3,388	489.27	399.63	1,931	724	374.71
Less devel countries	52,150	34,770	25,100	16,547	481.31	475.91	2,326	1,053	452.51
Tallow - inedible(MT):									
World	868,681	921,439	361,948	319,340	373.65	346.57	73,048	24,117	330.15
Latin America	363,418	319,167	141,515	111,396	389.40	349.02	27,422	9,213	335.97

See footnotes at end of table.

Appendix table A-2--U.S. agricultural exports: Quantity, value, and unit value by commodity and country, October-August 1988/89 and 1989/90, and August 1990--continued

Commodity and country	October-August						August 1990		
	Quantity		Value (1,000 dol)		Unit value ($)		Quantity	Value (1,000 dol)	Unit value ($)
	1988/89	1989/90	1988/89	1989/90	1988/89	1989/90			
Tallow - inedible(MT):									
Mexico	120,262	83,285	48,271	30,565	401.38	366.99	6,863	2,638	384.37
Central America	56,548	62,526	22,143	21,169	391.57	338.56	7,645	2,410	315.21
Guatemala	18,305	23,566	6,582	7,881	359.60	338.68	3,813	1,241	325.44
El Salvador	31,670	31,770	12,808	10,836	404.42	341.08	3,499	1,072	306.39
Caribbean	38,980	47,215	15,428	16,661	395.82	352.88	4,265	1,365	319.98
Haiti	19,815	18,445	7,827	6,436	393.03	348.90	1,266	396	312.70
Dominican Republic	7,886	12,878	3,287	4,582	416.84	355.82	1,005	314	312.09
S America	147,629	126,141	55,673	43,001	377.11	340.89	8,649	2,800	323.79
Colombia	49,135	35,026	17,763	11,002	361.51	314.10	4,158	1,224	294.49
Venezuela	30,966	38,442	11,579	11,704	373.93	304.45	4,100	1,359	331.43
Ecuador	10,068	10,980	4,074	4,138	404.60	376.88	0	0	.00
Brazil	51,211	38,802	18,059	14,160	372.17	364.00	0	0	.00
W Europe	152,478	142,069	52,260	47,048	342.74	331.16	6,068	1,829	301.49
EC-12	152,476	140,599	52,249	46,492	342.67	330.67	6,068	1,829	301.49
Netherlands	70,399	56,736	24,886	19,445	353.49	342.73	1,989	626	312.91
Spain, incl Canary Is	46,947	45,668	15,416	14,379	328.38	314.85	1,050	332	316.48
Portugal	12,131	5,771	3,950	1,843	325.58	319.40	0	0	.00
Italy	10,943	16,216	3,937	5,751	359.81	354.63	0	0	.00
USSR	42,282	62,831	13,894	21,698	328.60	345.34	0	0	.00
Asia	242,766	236,122	91,042	81,838	375.02	346.59	17,252	5,574	323.09
W Asia (Mideast)	82,407	94,117	30,852	34,839	374.39	370.17	0	0	.00
Turkey	50,324	71,583	18,518	26,828	367.98	374.79	0	0	.00
Iraq	30,924	22,534	11,870	8,011	383.83	355.49	0	0	.00
S Asia	54,827	44,092	20,781	14,581	379.03	330.68	8,500	2,662	313.18
Pakistan	54,827	44,092	20,781	14,581	379.03	330.68	8,500	2,662	313.18
Japan	98,431	37,081	13,791	13,008	358.85	350.81	3,041	1,014	333.39
Other East Asia	63,221	50,773	24,062	16,024	380.61	315.59	5,211	1,737	333.25
S Korea	54,007	42,836	20,306	13,607	375.99	317.66	4,911	1,638	333.54
China (Taiwan)	9,170	7,916	3,718	2,404	405.44	303.72	300	99	328.50
Africa	161,359	156,133	60,736	55,097	376.40	352.88	22,049	7,372	334.33
N Africa	94,382	81,146	35,086	28,843	371.74	355.45	15,536	5,373	345.81
Algeria	24,454	50,289	8,983	17,845	367.34	356.83	9,786	3,257	332.78
Egypt	61,678	22,256	23,227	8,048	376.59	361.60	5,750	2,116	367.99
Sub-Sahara	66,977	74,987	25,651	26,253	382.98	350.10	6,513	1,999	306.94
Senegal	8,951	13,521	3,298	4,586	368.45	339.19	0	0	.00
Nigeria	19,067	35,874	8,013	13,164	420.24	366.94	0	0	.00
Uganda	14,420	6,300	5,254	2,024	364.37	321.33	0	0	.00
Developed countries	197,032	188,357	68,726	63,783	348.80	338.62	9,366	2,972	317.35
Less devel countries	723,878	662,393	277,240	231,134	382.99	348.94	63,682	21,145	332.03
Cent plan countries	47,771	70,689	15,963	24,423	334.58	345.50	0	0	.00
Other animal fats & oils(MT):									
World	194,202	198,465	86,281	84,872	444.28	427.64	21,842	8,887	405.02
Canada	17,856	18,502	8,074	9,661	449.64	522.17	1,811	921	508.65
Latin America	94,012	122,262	44,417	51,378	472.46	420.28	12,334	4,878	395.49
Mexico	63,076	89,259	29,895	38,628	475.53	432.77	12,160	4,653	382.63
Central America	10,223	6,168	3,024	2,205	295.82	357.48	0	0	.00
Guatemala	9,955	3,534	2,660	1,307	267.23	369.74	0	0	.00
Caribbean	17,078	18,547	8,119	6,608	475.41	356.28	122	81	661.68
Jamaica	529	2,462	298	983	566.08	398.07	50	41	827.32
Haiti	576	1,866	222	889	384.67	452.19	12	4	333.33
Dominican Republic	15,039	13,012	6,905	4,123	459.13	316.88	0	0	.00
S America	3,635	8,288	3,280	3,937	902.23	474.99	52	145	2,778.86
Venezuela	1,365	7,638	840	2,605	615.29	341.07	20	54	2,681.80
W Europe	25,893	8,578	10,585	4,021	408.78	468.71	102	74	723.10
EC-12	25,702	8,561	10,303	3,856	400.87	462.15	100	69	687.86
Netherlands	3,532	829	1,695	1,018	479.85	1,229.21	15	17	1,158.93
Spain, incl Canary Is	19,132	7,163	6,046	2,157	316.00	301.15	0	0	.00
Asia	48,480	48,829	19,641	19,135	405.13	391.92	7,550	2,682	355.18
Japan	5,928	7,580	3,198	3,523	539.61	464.75	1,114	485	435.14
Other East Asia	41,924	39,191	15,569	14,068	371.36	358.97	6,364	2,114	332.18
S Korea	33,834	28,872	11,973	9,609	353.87	332.81	5,169	1,553	300.43
China (Taiwan)	7,827	9,499	3,331	3,624	425.59	381.56	1,052	383	364.14
Africa	7,059	33	2,871	91	420.86	2,765.82	4	10	2,533.00
Sub-Sahara	7,057	33	2,968	91	420.60	2,765.82	4	10	2,533.00
Nigeria	4,318	3	1,658	6	382.76	1,970.33	3	6	1,970.33
Developed countries	50,348	35,000	22,786	17,920	452.57	511.99	3,182	1,812	569.55
Less devel countries	143,725	163,444	63,269	66,936	440.21	409.54	18,760	7,075	377.12
Hides & skins, incl furs(NA):									
World	--	--	1,685,542	1,664,130	(1)	(1)	--	145,272	(1)
Canada	--	--	74,465	129,088	(1)	(1)	--	4,757	(1)
Latin America	--	--	131,637	88,031	(1)	(1)	--	8,467	(1)
Mexico	--	--	106,911	82,904	(1)	(1)	--	7,819	(1)
S America	--	--	20,956	2,433	(1)	(1)	--	465	(1)
Brazil	--	--	18,462	813	(1)	(1)	--	389	(1)
W Europe	--	--	143,085	108,847	(1)	(1)	--	8,645	(1)
EC-12	--	--	126,756	98,886	(1)	(1)	--	8,409	(1)
France	--	--	19,136	16,437	(1)	(1)	--	979	(1)
Fed Rep Germany	--	--	18,128	10,893	(1)	(1)	--	966	(1)
Italy	--	--	47,890	35,880	(1)	(1)	--	3,047	(1)
Other W Europe	--	--	16,329	9,950	(1)	(1)	--	235	(1)
E Europe	--	--	75,247	41,038	(1)	(1)	--	1,302	(1)
Romania	--	--	46,103	21,015	(1)	(1)	--	0	(1)
Asia	--	--	1,152,006	1,282,170	(1)	(1)	--	121,108	(1)

See footnotes at end of table.

Appendix table A-2--U.S. agricultural exports: Quantity, value, and unit value by commodity and country, October-August 1988/89 and 1989/90, and August 1990--continued

Commodity and country	October-August						August 1990		
	Quantity		Value (1,000 dol)		Unit value ($)		Quantity	Value (1,000 dol)	Unit value ($)
	1988/89	1989/90	1988/89	1989/90	1988/89	1989/90			
Hides & skins, incl furs(NA):									
Japan	--	--	374,207	436,178	(1)	(1)	--	44,034	(1)
Other East Asia	--	--	762,348	830,667	(1)	(1)	--	75,830	(1)
S Korea	--	--	626,787	708,030	(1)	(1)	--	66,062	(1)
Hong Kong	--	--	18,535	17,607	(1)	(1)	--	358	(1)
China (Taiwan)	--	--	117,025	105,030	(1)	(1)	--	8,410	(1)
Developed countries	--	--	593,541	676,701	(1)	(1)	--	57,662	(1)
Less devel countries	--	--	907,315	943,081	(1)	(1)	--	86,151	(1)
Cent plan countries	--	--	84,685	44,348	(1)	(1)	--	1,459	(1)
Cattle hides - whole(NO):									
World	24,203,848	22,907,849	1,258,633	1,257,301	52.00	54.88	2,027,085	117,475	57.95
Canada	558,833	776,381	25,118	41,842	44.95	53.89	59,808	3,599	60.18
Latin America	1,966,644	1,885,944	94,843	53,536	48.28	50.22	130,003	6,311	48.54
Mexico	1,635,192	1,049,198	76,457	52,918	46.76	50.44	127,699	6,232	48.83
S America	326,879	6,401	18,300	101	55.98	15.73	0	0	.00
Brazil	314,329	6,350	17,470	88	55.58	15.37	0	0	.00
W Europe	1,313,931	1,249,114	50,346	36,862	38.32	29.51	104,202	3,090	29.65
EC-12	1,313,527	1,238,222	50,330	36,426	38.32	29.42	104,202	3,090	29.65
Italy	767,570	700,742	27,301	17,271	35.57	24.65	78,351	1,627	20.77
E Europe	1,436,521	726,970	68,949	31,461	48.69	43.28	15,365	624	40.59
Romania	947,819	511,867	45,700	20,995	48.22	41.02	0	0	.00
Asia	18,819,645	18,890,383	1,011,488	1,080,596	53.75	57.20	1,703,698	102,864	60.38
Japan	5,970,507	6,694,268	324,988	396,779	54.43	59.27	668,784	41,046	61.37
Other East Asia	12,568,606	11,979,952	673,754	672,300	53.61	56.12	1,024,230	61,127	59.68
S Korea	9,861,075	9,318,865	568,801	573,755	57.68	61.57	863,088	52,198	60.48
China (Taiwan)	2,663,113	2,646,925	103,080	98,028	38.71	37.03	160,232	8,901	55.55
Africa	105,344	194,015	6,647	12,694	63.10	65.42	11,800	824	69.80
N Africa	105,344	193,835	6,647	12,686	63.10	65.45	11,800	824	69.80
Algeria	105,096	193,835	6,637	12,686	63.15	65.45	11,800	824	69.80
Developed countries	7,858,688	8,734,333	401,051	476,168	51.03	54.52	835,003	47,899	57.36
Less devel countries	14,728,453	13,409,070	780,142	747,829	52.97	55.77	1,174,380	68,800	58.58
Cent plan countries	1,616,807	764,446	77,440	33,304	47.90	43.56	17,702	776	43.85
Other cattle hides - pieces(NA):									
World	--	--	31,293	35,359	(1)	(1)	--	3,428	(1)
Canada	--	--	2,350	2,673	(1)	(1)	--	110	(1)
Latin America	--	--	9,439	8,054	(1)	(1)	--	488	(1)
Mexico	--	--	8,405	7,265	(1)	(1)	--	167	(1)
Caribbean	--	--	328	468	(1)	(1)	--	11	(1)
Haiti	--	--	314	446	(1)	(1)	--	11	(1)
S America	--	--	571	307	(1)	(1)	--	286	(1)
Brazil	--	--	533	296	(1)	(1)	--	286	(1)
W Europe	--	--	7,394	9,955	(1)	(1)	--	1,505	(1)
EC-12	--	--	7,288	9,852	(1)	(1)	--	1,505	(1)
Netherlands	--	--	813	1,097	(1)	(1)	--	90	(1)
Fed Rep Germany	--	--	177	1,105	(1)	(1)	--	427	(1)
Spain, incl Canary Is	--	--	4,821	4,880	(1)	(1)	--	257	(1)
Portugal	--	--	156	396	(1)	(1)	--	396	(1)
Italy	--	--	864	2,037	(1)	(1)	--	312	(1)
E Europe	--	--	160	1,005	(1)	(1)	--	0	(1)
Czechoslovakia	--	--	117	656	(1)	(1)	--	0	(1)
Asia	--	--	11,949	13,668	(1)	(1)	--	1,325	(1)
Japan	--	--	8,166	8,900	(1)	(1)	--	855	(1)
China (mainland)	--	--	0	535	(1)	(1)	--	0	(1)
Other East Asia	--	--	3,672	3,772	(1)	(1)	--	470	(1)
S Korea	--	--	1,891	970	(1)	(1)	--	23	(1)
China (Taiwan)	--	--	1,516	2,482	(1)	(1)	--	447	(1)
Developed countries	--	--	18,016	21,687	(1)	(1)	--	2,470	(1)
Less devel countries	--	--	13,117	12,132	(1)	(1)	--	958	(1)
Cent plan countries	--	--	160	1,540	(1)	(1)	--	0	(1)
Other hides & skins, ex furs(NA):									
World	--	--	155,636	211,327	(1)	(1)	--	20,149	(1)
Canada	--	--	6,233	7,232	(1)	(1)	--	736	(1)
Latin America	--	--	23,445	23,065	(1)	(1)	--	1,433	(1)
Mexico	--	--	22,018	22,617	(1)	(1)	--	1,413	(1)
W Europe	--	--	34,539	31,233	(1)	(1)	--	2,209	(1)
EC-12	--	--	34,110	31,032	(1)	(1)	--	2,209	(1)
Netherlands	--	--	1,734	858	(1)	(1)	--	44	(1)
France	--	--	12,566	12,288	(1)	(1)	--	870	(1)
Fed Rep Germany	--	--	1,854	2,014	(1)	(1)	--	241	(1)
Italy	--	--	15,661	14,149	(1)	(1)	--	880	(1)
E Europe	--	--	3,784	7,332	(1)	(1)	--	567	(1)
Yugoslavia	--	--	2,123	7,125	(1)	(1)	--	523	(1)
Asia	--	--	86,933	141,772	(1)	(1)	--	15,201	(1)
W Asia (Mideast)	--	--	1,636	1,695	(1)	(1)	--	110	(1)
Japan	--	--	33,766	23,978	(1)	(1)	--	2,083	(1)
Other East Asia	--	--	51,220	115,334	(1)	(1)	--	12,564	(1)
S Korea	--	--	38,813	110,212	(1)	(1)	--	12,501	(1)
China (Taiwan)	--	--	12,131	4,515	(1)	(1)	--	63	(1)
Developed countries	--	--	75,460	63,489	(1)	(1)	--	5,092	(1)
Less devel countries	--	--	76,391	140,368	(1)	(1)	--	14,490	(1)
Cent plan countries	--	--	3,784	7,459	(1)	(1)	--	567	(1)
Furskins(NA):									
World	--	--	139,980	160,143	(1)	(1)	--	4,220	(1)
Canada	--	--	40,765	77,341	(1)	(1)	--	311	(1)

See footnotes at end of table.

Appendix table A-2--U.S. agricultural exports: Quantity, value, and unit value by commodity and country, October-August 1988/89 and 1989/90, and August 1990--continued

Commodity and country	October-August						August 1990		
	Quantity		Value (1,000 dol)		Unit value ($)		Quantity	Value (1,000 dol)	Unit value ($)
	1988/89	1989/90	1988/89	1989/90	1988/89	1989/90			
Furskins(NA):									
Latin America	--	--	3,810	3,376	(1)	(1)	--	234	(1)
Caribbean	--	--	2,777	1,561	(1)	(1)	--	79	(1)
Dominican Republic	--	--	2,761	1,532	(1)	(1)	--	79	(1)
S America	--	--	878	1,680	(1)	(1)	--	150	(1)
W Europe	--	--	50,806	30,798	(1)	(1)	--	1,840	(1)
EC-12	--	--	35,028	21,486	(1)	(1)	--	1,605	(1)
United Kingdom	--	--	4,169	2,145	(1)	(1)	--	53	(1)
France	--	--	3,268	2,155	(1)	(1)	--	9	(1)
Fed Rep Germany	--	--	11,246	5,081	(1)	(1)	--	107	(1)
Spain, incl Canary Is	--	--	4,944	2,088	(1)	(1)	--	58	(1)
Italy	--	--	4,063	2,422	(1)	(1)	--	217	(1)
Greece	--	--	6,431	6,489	(1)	(1)	--	947	(1)
Other W Europe	--	--	15,778	9,312	(1)	(1)	--	235	(1)
Switzerland	--	--	14,778	8,790	(1)	(1)	--	226	(1)
USSR	--	--	1,492	590	(1)	(1)	--	4	(1)
Asia	--	--	41,635	46,134	(1)	(1)	--	1,719	(1)
Japan	--	--	7,287	6,520	(1)	(1)	--	50	(1)
Other East Asia	--	--	33,703	39,261	(1)	(1)	--	1,669	(1)
S Korea	--	--	17,282	23,093	(1)	(1)	--	1,339	(1)
Hong Kong	--	--	16,123	16,162	(1)	(1)	--	330	(1)
Developed countries	--	--	99,014	115,347	(1)	(1)	--	2,201	(1)
Less devel countries	--	--	37,664	42,751	(1)	(1)	--	1,903	(1)
Cent plan countries	--	--	3,301	2,045	(1)	(1)	--	116	(1)
Mink pelts(NO):									
World	2,902,977	5,026,028	86,558	113,146	29.82	22.51	106,134	2,547	24.00
Canada	639,026	2,514,617	17,450	53,963	27.31	21.46	8,455	138	16.35
Latin America	99,893	74,001	2,452	1,360	24.55	18.38	2,250	50	22.09
Caribbean	97,848	71,219	2,406	1,286	24.57	18.05	2,250	50	22.09
Dominican Republic	97,948	70,296	2,406	1,256	24.57	17.87	2,250	50	22.09
W Europe	1,081,053	844,823	33,035	20,101	30.56	23.79	34,310	1,004	29.26
EC-12	705,671	540,495	21,432	13,579	30.37	25.12	34,310	1,004	29.26
United Kingdom	105,120	82,827	3,029	1,616	28.82	19.51	778	4	5.00
France	78,934	57,559	2,483	1,270	31.70	22.06	281	9	32.03
Fed Rep Germany	182,479	114,728	6,054	2,726	33.18	23.76	458	15	31.99
Spain, incl Canary Is	91,400	56,888	2,657	1,207	29.07	21.22	3,558	55	15.46
Italy	94,576	26,912	2,748	625	22.71	23.21	1,343	29	21.35
Greece	148,382	198,142	4,889	6,032	32.95	30.44	27,891	893	32.00
Other W Europe	375,382	304,328	11,602	6,523	30.91	21.43	0	0	.00
Switzerland	354,919	295,866	11,066	6,376	31.18	21.54	0	0	.00
Asia	1,067,648	1,572,326	33,485	37,074	31.36	23.58	61,119	1,355	22.17
Japan	168,274	194,277	5,764	4,796	34.25	24.68	0	0	.00
Other East Asia	898,374	1,377,366	27,721	32,256	30.82	23.42	61,119	1,355	22.17
S Korea	382,036	626,412	12,824	17,015	33.57	27.21	41,568	1,078	25.93
Hong Kong	511,839	751,954	14,706	15,241	28.73	20.27	19,551	277	14.19
Developed countries	1,892,710	3,573,884	56,343	78,505	29.77	22.25	42,765	1,142	26.70
Less devel countries	899,267	1,452,144	30,173	33,641	30.19	23.17	63,369	1,405	22.17
Other furskins(NA):									
World	--	--	53,421	46,987	(1)	(1)	--	1,673	(1)
Canada	--	--	23,314	23,378	(1)	(1)	--	173	(1)
Latin America	--	--	1,357	2,016	(1)	(1)	--	185	(1)
S America	--	--	955	1,640	(1)	(1)	--	150	(1)
Argentina	--	--	477	1,153	(1)	(1)	--	15	(1)
W Europe	--	--	17,771	10,697	(1)	(1)	--	837	(1)
EC-12	--	--	13,595	7,908	(1)	(1)	--	602	(1)
United Kingdom	--	--	1,123	529	(1)	(1)	--	49	(1)
France	--	--	785	885	(1)	(1)	--	0	(1)
Fed Rep Germany	--	--	5,192	2,365	(1)	(1)	--	93	(1)
Spain, incl Canary Is	--	--	2,287	881	(1)	(1)	--	3	(1)
Italy	--	--	1,914	1,797	(1)	(1)	--	188	(1)
Greece	--	--	1,542	458	(1)	(1)	--	54	(1)
Other W Europe	--	--	4,175	2,789	(1)	(1)	--	235	(1)
Switzerland	--	--	3,713	2,414	(1)	(1)	--	226	(1)
E Europe	--	--	1,313	1,240	(1)	(1)	--	112	(1)
German Dem Rep	--	--	6	550	(1)	(1)	--	0	(1)
Hungary	--	--	617	360	(1)	(1)	--	0	(1)
USSR	--	--	1,492	590	(1)	(1)	--	4	(1)
Asia	--	--	8,150	9,060	(1)	(1)	--	363	(1)
Japan	--	--	1,522	1,724	(1)	(1)	--	50	(1)
Other East Asia	--	--	5,982	7,005	(1)	(1)	--	314	(1)
S Korea	--	--	4,458	6,078	(1)	(1)	--	261	(1)
Hong Kong	--	--	1,416	921	(1)	(1)	--	53	(1)
Developed countries	--	--	42,671	35,842	(1)	(1)	--	1,059	(1)
Less devel countries	--	--	7,491	9,110	(1)	(1)	--	498	(1)
Cent plan countries	--	--	3,259	2,045	(1)	(1)	--	116	(1)
Wool & mohair(MT):									
World	5,950	7,101	36,761	29,610	6,167.94	4,169.81	328	1,049	3,198.89
Canada	107	60	692	406	6,464.89	6,758.62	3	12	4,116.00
Latin America	216	449	876	1,718	4,057.00	3,826.45	40	150	3,746.42
Mexico	206	441	797	1,667	3,867.56	3,780.71	33	120	3,644.97
W Europe	4,587	5,659	26,692	20,516	5,818.95	3,625.38	227	699	3,080.60
EC-12	4,520	5,598	26,318	20,240	5,822.56	3,615.63	227	699	3,080.60
United Kingdom	3,131	4,471	15,917	12,117	5,083.70	2,710.02	136	245	1,800.27
Belgium and Luxembourg	80	224	549	913	6,867.20	4,074.43	0	0	.00

See footnotes at end of table.

Appendix table A-2--U.S. agricultural exports: Quantity, value, and unit value by commodity and country, October-August 1988/89 and 1989/90, and August 1990--continued

Commodity and country	October-August						August 1990		
	Quantity		Value (1,000 dol)		Unit value ($)		Quantity	Value (1,000 dol)	Unit value ($)
	1988/89	1989/90	1988/89	1989/90	1988/89	1989/90			
Wool & mohair(MT):									
France	115	289	383	1,781	3,332.02	6,161.78	14	35	2,534.64
Fed Rep Germany	191	165	1,638	1,082	8,575.81	6,558.93	55	225	4,096.56
Spain, incl Canary Is	272	52	1,457	258	5,355.50	4,955.23	0	0	.00
Italy	318	373	6,146	3,887	19,327.27	10,688.91	1	107	106,664.00
Other W Europe	67	61	374	276	5,575.39	4,520.51	0	0	.00
Switzerland	67	61	374	276	5,575.39	4,520.51	0	0	.00
Asia	1,028	860	8,224	6,724	7,999.79	7,818.49	58	188	3,236.77
W Asia (Mideast)	27	0	651	0	24,110.96	.00	0	0	.00
Iraq	27	0	651	0	24,110.96	.00	0	0	.00
S Asia	582	565	3,381	2,758	5,809.28	4,880.85	29	86	2,973.86
India	582	565	3,381	2,758	5,809.29	4,880.85	29	86	2,973.86
Japan	183	262	2,488	3,749	13,593.63	14,308.74	29	101	3,499.59
China (mainland)	93	0	579	0	6,228.25	.00	0	0	.00
Other East Asia	141	33	1,115	217	7,909.77	6,585.70	0	0	.00
China (Taiwan)	124	9	782	22	6,386.31	2,430.55	0	0	.00
Developed countries	4,899	5,884	30,148	24,683	6,154.00	4,124.91	259	813	3,139.51
Less devel countries	968	1,047	6,033	4,693	6,232.68	4,482.41	69	236	3,421.77
Cent plan countries	93	70	579	233	6,228.25	3,332.68	0	0	.00
Sausage casings(MT):									
World	9,264	9,627	26,798	30,417	2,892.70	3,159.53	1,183	2,323	1,964.01
Canada	762	567	4,688	3,712	6,152.65	6,545.90	41	282	6,883.27
Latin America	5,002	5,462	7,837	11,839	1,566.80	2,167.45	922	1,245	1,350.48
Mexico	4,877	5,278	7,136	11,057	1,463.13	2,094.83	898	1,152	1,282.80
S America	75	120	371	409	4,948.15	3,407.57	9	43	4,800.00
W Europe	1,422	1,839	7,723	7,479	5,431.29	4,066.89	128	538	4,203.19
EC-12	1,312	1,723	6,959	6,345	5,304.29	3,682.70	119	470	3,947.81
Denmark	99	4	630	25	6,362.38	6,250.00	0	0	.00
Netherlands	133	413	678	1,452	5,099.85	3,516.79	22	132	6,015.36
Fed Rep Germany	348	389	2,996	2,289	8,607.99	5,884.38	34	182	5,342.15
Spain, incl Canary Is	74	86	1,297	989	17,529.50	11,500.29	1	18	18,267.00
Portugal	537	673	721	962	1,342.05	1,428.90	34	20	585.53
Italy	88	74	409	358	4,595.57	4,834.90	25	93	3,705.24
Other W Europe	110	116	764	1,134	6,946.02	9,773.53	9	68	7,578.55
Finland	110	109	764	1,066	6,946.02	9,777.48	9	68	7,578.55
Asia	1,806	1,339	4,971	5,538	2,752.58	4,135.89	66	157	2,374.57
W Asia (Mideast)	3	33	17	618	5,707.00	18,719.91	0	0	.00
Syria	3	28	17	519	5,707.00	18,540.89	0	0	.00
Japan	118	146	1,128	1,921	9,559.84	13,159.66	1	30	30,250.00
China (mainland)	971	607	2,451	2,088	2,523.79	3,439.82	18	50	2,755.55
Other East Asia	674	553	1,313	911	1,948.32	1,647.24	47	77	1,635.57
China (Taiwan)	635	552	1,231	881	1,939.27	1,595.29	46	71	1,545.04
Oceania	206	341	1,216	1,748	5,902.96	5,126.62	13	63	4,829.31
Australia	145	214	835	1,161	5,761.55	5,427.48	0	0	.00
New Zealand	61	127	379	584	6,212.44	4,598.87	13	60	4,626.23
Africa	66	78	362	97	5,484.71	1,245.24	13	39	2,965.23
Sub-Sahara	62	78	360	97	5,805.72	1,245.24	13	39	2,965.23
Rep S Africa	62	75	360	84	5,805.72	1,113.53	13	39	2,965.23
Developed countries	2,570	2,968	15,114	14,941	5,880.94	5,034.00	186	949	4,842.66
Less devel countries	5,723	6,051	9,233	13,384	1,613.37	2,211.79	969	1,325	1,367.04
Cent plan countries	971	608	2,451	2,092	2,523.79	3,441.38	18	50	2,765.55
Bull semen(NA):									
World	--	--	46,199	55,641	(1)	(1)	--	3,683	(1)
Canada	--	--	763	2,105	(1)	(1)	--	253	(1)
Latin America	--	--	12,874	9,129	(1)	(1)	--	930	(1)
Mexico	--	--	2,163	3,230	(1)	(1)	--	537	(1)
Central America	--	--	478	730	(1)	(1)	--	21	(1)
S America	--	--	10,103	5,117	(1)	(1)	--	371	(1)
Colombia	--	--	528	385	(1)	(1)	--	27	(1)
Venezuela	--	--	5,353	176	(1)	(1)	--	4	(1)
Chile	--	--	489	733	(1)	(1)	--	63	(1)
Brazil	--	--	2,005	2,278	(1)	(1)	--	186	(1)
Argentina	--	--	1,270	766	(1)	(1)	--	73	(1)
W Europe	--	--	23,641	30,602	(1)	(1)	--	1,212	(1)
EC-12	--	--	21,964	28,806	(1)	(1)	--	1,123	(1)
Denmark	--	--	382	1,521	(1)	(1)	--	0	(1)
United Kingdom	--	--	1,945	3,550	(1)	(1)	--	102	(1)
Netherlands	--	--	3,449	4,121	(1)	(1)	--	169	(1)
Belgium and Luxembourg	--	--	734	1,561	(1)	(1)	--	25	(1)
France	--	--	1,925	3,531	(1)	(1)	--	654	(1)
Fed Rep Germany	--	--	7,171	5,519	(1)	(1)	--	123	(1)
Spain, incl Canary Is	--	--	1,343	1,799	(1)	(1)	--	28	(1)
Italy	--	--	4,586	6,543	(1)	(1)	--	0	(1)
Other W Europe	--	--	1,677	1,795	(1)	(1)	--	90	(1)
Sweden	--	--	462	409	(1)	(1)	--	0	(1)
Switzerland	--	--	807	1,292	(1)	(1)	--	90	(1)
E Europe	--	--	706	1,349	(1)	(1)	--	60	(1)
Hungary	--	--	616	1,103	(1)	(1)	--	60	(1)
USSR	--	--	585	537	(1)	(1)	--	534	(1)
Asia	--	--	4,755	7,704	(1)	(1)	--	224	(1)
W Asia (Mideast)	--	--	1,803	3,686	(1)	(1)	--	85	(1)
Iran	--	--	1,071	2,409	(1)	(1)	--	0	(1)
Saudi Arabia	--	--	684	1,231	(1)	(1)	--	85	(1)
S Asia	--	--	542	39	(1)	(1)	--	18	(1)

See footnotes at end of table.

Appendix table A-2--U.S. agricultural exports: Quantity, value, and unit value by commodity and country, October-August 1988/89 and 1989/90, and August 1990--continued

Commodity and country	October-August						August 1990		
	Quantity		Value (1,000 dol)		Unit value ($)		Quantity	Value (1,000 dol)	Unit value ($)
	1988/89	1989/90	1988/89	1989/90	1988/89	1989/90			
Bull semen(NA):	--	--	538	38	(1)	(1)	--	18	(1)
India	--	--	984	2,405	(1)	(1)	--	9	(1)
Japan	--	--	365	714	(1)	(1)	--	93	(1)
Southeast Asia	--	--	1,060	861	(1)	(1)	--	18	(1)
Other East Asia	--	--	729	492	(1)	(1)	--	18	(1)
S Korea	--	--	1,458	2,163	(1)	(1)	--	391	(1)
Oceania	--	--	1,111	1,705	(1)	(1)	--	223	(1)
Australia	--	--	1,417	2,062	(1)	(1)	--	79	(1)
Africa	--	--	1,333	1,952	(1)	(1)	--	79	(1)
Sub-Sahara	--	--	1,094	1,430	(1)	(1)	--	0	(1)
Rep S Africa	--	--	27,957	38,719	(1)	(1)	--	1,866	(1)
Developed countries	--	--	16,951	15,036	(1)	(1)	--	1,223	(1)
Less devel countries	--	--	1,291	1,886	(1)	(1)	--	594	(1)
Cent plan countries									
Misc animal prods - other(NA):	--	--	135,341	141,838	(1)	(1)	--	14,598	(1)
World	--	--	11,362	20,762	(1)	(1)	--	1,722	(1)
Canada	--	--	31,066	24,829	(1)	(1)	--	3,064	(1)
Latin America	--	--	18,558	16,898	(1)	(1)	--	2,023	(1)
Mexico	--	--	10,364	6,404	(1)	(1)	--	938	(1)
S America	--	--	5,140	127	(1)	(1)	--	0	(1)
Venezuela	--	--	4,090	5,460	(1)	(1)	--	889	(1)
Brazil	--	--	65,386	69,665	(1)	(1)	--	7,193	(1)
W Europe	--	--	61,294	66,146	(1)	(1)	--	6,736	(1)
EC-12	--	--	5,716	3,517	(1)	(1)	--	212	(1)
Denmark	--	--	21,078	24,220	(1)	(1)	--	2,397	(1)
United Kingdom	--	--	4,211	7,330	(1)	(1)	--	986	(1)
Netherlands	--	--	2,946	5,056	(1)	(1)	--	506	(1)
Belgium and Luxembourg	--	--	7,429	6,431	(1)	(1)	--	669	(1)
France	--	--	15,933	17,007	(1)	(1)	--	1,613	(1)
Fed Rep Germany	--	--	2,748	1,372	(1)	(1)	--	152	(1)
Italy	--	--	4,092	3,519	(1)	(1)	--	457	(1)
Other W Europe	--	--	1,898	429	(1)	(1)	--	60	(1)
Sweden	--	--	1,613	2,091	(1)	(1)	--	280	(1)
Switzerland	--	--	23,049	23,254	(1)	(1)	--	2,020	(1)
Asia	--	--	11,594	11,316	(1)	(1)	--	1,051	(1)
Japan	--	--	2,419	1,212	(1)	(1)	--	54	(1)
Southeast Asia	--	--	6,819	8,901	(1)	(1)	--	842	(1)
Other East Asia	--	--	4,370	6,196	(1)	(1)	--	468	(1)
S Korea	--	--	3,887	2,782	(1)	(1)	--	599	(1)
Oceania	--	--	3,442	2,401	(1)	(1)	--	589	(1)
Australia	--	--	92,484	104,706	(1)	(1)	--	10,576	(1)
Developed countries	--	--	41,898	36,280	(1)	(1)	--	4,022	(1)
Less devel countries									
Grains & feeds(MT):	105,328418	105,930296	15,428,379	14,734,905	146.48	139.10	8,731,844	1,186,445	135.88
World	1,426,615	1,332,276	288,242	443,174	202.05	332.64	215,585	57,830	268.24
Canada	11,359,243	14,169,064	1,741,227	2,078,669	153.29	146.70	1,407,757	200,338	142.31
Latin America	5,648,556	8,277,229	754,526	1,063,846	133.58	128.53	545,056	71,417	131.03
Mexico	931,783	1,195,104	160,608	181,713	172.37	152.05	137,209	20,546	149.74
Central America	1,692,437	1,708,320	337,983	346,458	199.70	202.81	179,367	36,043	200.94
Caribbean	3,086,467	2,888,411	488,109	486,651	158.14	162.84	546,125	72,333	132.45
S America	1,579,597	1,134,675	219,863	165,977	139.19	146.28	246,938	31,434	127.29
Venezuela	11,387,182	12,484,935	1,678,614	1,686,733	147.41	135.10	1,137,872	147,548	128.67
W Europe	11,059,350	12,226,792	1,592,009	1,615,117	143.95	132.10	1,102,384	139,218	126.29
EC-12	312,906	438,119	70,120	86,993	224.09	198.56	69,012	12,846	186.14
United Kingdom	4,089,276	3,896,924	554,069	492,032	135.49	126.26	592,624	68,951	116.35
Netherlands	485,296	398,055	93,110	76,231	191.86	191.51	35,268	6,380	180.90
Belgium and Luxembourg	363,040	894,870	60,230	117,819	165.90	131.66	30,483	5,180	169.93
Fed Rep Germany	2,338,284	2,837,736	313,036	340,661	133.87	120.05	101,879	12,398	121.69
Spain, incl Canary Is	1,404,040	1,723,724	186,915	213,307	133.13	123.75	122,617	14,208	115.87
Portugal	905,907	848,237	143,419	121,576	158.14	143.33	93,643	10,958	117.02
Italy	327,832	258,143	86,605	71,616	264.17	277.43	35,478	8,330	234.79
Other W Europe	101,427	17,322	17,843	5,240	176.90	302.53	460	152	331.05
Finland	1,858,409	1,917,175	217,514	218,385	117.04	113.91	214,703	23,621	110.02
E Europe	584,316	500,989	64,125	55,302	109.74	110.38	0	0	.00
German Dem Rep	168,050	448,068	21,132	51,818	125.75	116.65	31,689	3,049	96.23
Poland	12,420	250,810	2,458	29,862	197.90	118.06	65,851	7,381	110.41
Yugoslavia	3	684,210	2	77,710	701.67	113.58	116,163	13,190	113.55
Romania	21,736,234	20,074,001	2,783,867	2,406,659	128.08	119.88	235	978	4,164.76
USSR	48,654,419	47,586,301	7,306,345	6,634,711	150.17	139.42	5,141,794	671,417	130.58
Asia	6,686,873	7,071,021	1,218,952	1,141,840	182.02	161.48	666,715	81,553	122.32
W Asia (Mideast)	186,126	107,436	23,001	13,897	123.58	128.79	24,736	3,071	124.17
Cyprus	2,038,655	1,644,511	461,994	334,952	226.62	203.68	0	0	.00
Iraq	1,206,201	1,173,474	169,302	163,285	140.36	139.15	159,846	18,968	118.66
Israel, inc Gaza & W Bank	506,337	1,174,516	86,256	174,285	170.35	148.39	200,995	24,472	121.75
Jordan	1,483,201	1,618,327	247,438	248,143	166.83	153.33	232,548	29,069	125.00
Saudi Arabia	4,246,654	2,315,884	711,507	385,888	167.54	166.69	404,100	57,698	142.78
S Asia	1,017,693	220,752	164,113	56,178	161.26	254.48	24,502	6,333	258.48
India	1,638,234	1,155,874	286,535	186,259	174.90	161.14	219,501	31,850	145.10
Pakistan	1,054,897	396,658	173,553	56,179	164.50	141.63	147,028	17,140	116.57
Bangladesh	18,454,609	20,367,807	2,542,674	2,654,572	137.79	130.33	2,069,396	271,957	131.42
Japan	7,490,960	3,883,532	1,098,277	546,294	146.61	140.31	403,373	50,772	125.87
China (mainland)	1,499,264	1,340,501	290,884	243,119	194.02	181.36	221,820	33,876	152.72
Southeast Asia	877,221	788,813	177,797	136,736	181.84	173.12	81,507	13,011	159.63
Philippines									

See footnotes at end of table.

Appendix table A-2--U.S. agricultural exports: Quantity, value, and unit value by commodity and country, October-August 1988/89 and 1989/90, and August 1990--continued

Commodity and country	October-August						August 1990		
	Quantity		Value (1,000 dol)		Unit value ($)		Quantity	Value (1,000 dol)	Unit value ($)
	1988/89	1989/90	1988/89	1989/90	1988/89	1989/90			
Grains & feeds(MT):									
Other East Asia	10,266,059	12,597,556	1,444,051	1,662,997	140.66	132.01	1,376,380	176,561	127.55
S Korea	5,987,889	6,953,997	830,507	902,143	138.70	129.73	842,685	116,850	123.95
China (Taiwan)	4,127,290	5,492,585	578,004	725,879	140.04	132.16	417,983	55,136	131.91
Africa	8,784,107	8,259,520	1,382,966	1,236,354	157.44	149.69	611,276	83,043	135.85
N Africa	7,583,533	6,862,128	1,130,145	971,200	149.03	141.53	446,642	53,202	119.14
Morocco	818,086	573,765	134,346	85,740	146.33	149.43	91	18	195.16
Algeria	2,006,831	2,246,548	286,002	287,751	142.51	128.08	116,160	14,208	122.31
Tunisia	470,044	667,508	64,120	84,530	136.41	126.63	51,205	6,098	119.10
Egypt	4,188,562	3,374,307	645,678	513,180	154.15	152.08	279,086	32,878	117.80
Sub-Sahara	1,200,574	1,397,392	252,820	265,154	210.58	189.75	164,734	29,841	181.15
Senegal	105,020	70,055	24,897	15,920	237.07	227.24	2,886	335	116.01
Ghana	95,546	60,736	20,638	11,576	216.01	190.58	8,095	984	121.60
Togo	44,711	58,692	8,076	9,042	180.63	151.48	18,298	2,293	125.34
Unidentified country	0	0	0	0	.00	.00	0	0	.00
Developed countries	32,642,583	35,631,714	4,722,411	5,012,195	144.67	140.67	3,584,555	497,885	138.90
Less devel countries	41,600,232	44,413,874	6,605,210	6,551,372	158.80	147.51	4,528,978	613,189	135.39
Cent plan countries	31,085,603	25,884,708	4,099,758	3,171,338	131.89	122.52	618,311	76,371	121.90
Wheat, unmilled(MT):									
World	33,580,592	26,196,947	5,350,887	3,868,678	159.34	153.54	2,465,351	326,483	132.43
Latin America	3,058,384	3,201,219	507,128	504,737	165.81	157.67	558,730	75,590	135.29
Mexico	455,056	259,192	70,270	38,847	154.42	149.88	58,130	7,060	121.45
Central America	484,087	598,823	82,550	95,087	170.53	158.76	88,233	12,305	139.46
Caribbean	535,933	515,866	90,458	82,413	168.79	159.72	72,414	10,253	141.58
S America	1,583,308	1,827,138	263,850	288,390	166.64	157.84	339,962	45,972	135.23
Colombia	364,918	429,118	61,217	66,356	167.76	154.63	69,870	9,577	136.87
Venezuela	536,115	693,759	91,486	112,871	170.65	162.69	84,578	13,015	153.88
Ecuador	301,578	343,791	47,933	53,986	158.94	157.03	55,239	7,426	134.43
W Europe	850,695	771,463	140,282	116,441	164.90	150.93	85,116	9,782	114.92
EC-12	690,343	746,930	114,816	113,101	166.32	151.42	74,092	8,547	115.35
United Kingdom	7,552	27,512	1,394	4,084	184.64	148.43	6,475	853	131.69
Belgium and Luxembourg	162,559	140,158	26,396	21,068	162.38	150.31	6,822	789	115.61
Portugal	136,189	145,117	22,125	22,079	162.46	152.14	0	0	.00
Italy	365,663	415,088	61,826	62,980	169.08	151.73	60,795	6,905	113.58
Other W Europe	160,352	24,533	25,466	3,340	158.81	136.13	11,024	1,235	112.06
Finland	97,166	11,751	15,507	1,846	159.59	157.06	0	0	.00
E Europe	34,791	54,335	5,906	6,436	169.76	118.45	31,689	3,049	96.23
Poland	23,141	54,335	4,009	6,436	173.24	118.45	31,689	3,049	96.23
Yugoslavia	11,650	0	1,897	0	162.85	.00	0	0	.00
USSR	5,216,885	3,738,585	807,553	548,989	154.79	147.11	0	0	.00
Asia	19,033,210	13,232,201	3,048,940	2,059,912	160.19	155.67	1,648,544	219,812	133.34
W Asia (Mideast)	1,885,316	1,865,764	307,232	303,527	162.86	162.68	125,979	16,803	133.38
Turkey	311,154	251,685	49,180	41,006	158.06	162.93	0	0	.00
Cyprus	36,959	19,713	5,789	3,271	156.64	165.93	0	0	.00
Iraq	786,707	501,068	127,477	89,408	162.04	178.43	0	0	.00
Israel, inc Gaza & W Bank	427,169	469,438	71,428	74,359	167.21	158.40	27,824	3,494	125.58
Jordan	193,473	545,056	31,688	84,349	163.78	154.75	98,155	13,309	135.59
S Asia	3,748,118	2,002,809	615,193	306,311	164.13	152.94	320,394	39,461	123.16
India	609,521	33,224	84,509	6,631	138.65	199.57	5,194	997	191.99
Pakistan	1,551,013	1,089,701	270,791	174,902	174.59	159.04	168,172	21,324	126.80
Bangladesh	1,054,987	376,691	173,553	49,311	164.50	130.91	147,028	17,140	116.57
Sri Lanka	532,587	493,193	86,339	75,468	162.11	153.02	0	0	.00
Japan	2,322,686	2,627,859	407,023	425,501	175.24	161.92	404,052	59,690	147.72
China (mainland)	7,489,811	3,450,719	1,097,691	497,239	146.56	144.10	403,202	50,708	125.76
Southeast Asia	1,235,679	1,075,829	212,702	171,123	172.13	159.06	209,823	28,892	137.41
Philippines	870,688	677,003	151,199	111,160	173.65	164.18	76,451	11,087	145.02
Other East Asia	2,351,600	2,209,221	409,098	356,210	173.96	161.24	185,084	24,318	131.39
S Korea	1,556,570	1,444,464	268,289	222,553	172.36	154.07	147,927	18,691	126.36
China (Taiwan)	688,152	658,566	122,299	116,991	177.72	177.64	25,277	3,954	156.43
Africa	5,357,165	4,172,945	836,034	626,948	156.06	150.24	141,105	18,226	129.17
N Africa	4,920,632	3,496,752	763,893	524,927	155.24	150.12	79,902	10,360	129.66
Morocco	818,741	410,652	119,735	60,803	147.14	148.06	0	0	.00
Algeria	1,163,654	964,521	180,076	138,096	154.75	143.18	53,689	6,960	129.63
Tunisia	197,980	283,955	32,382	41,704	163.56	146.87	26,213	3,400	129.71
Egypt	2,745,257	1,837,624	431,699	284,324	157.25	154.72	0	0	.00
Sub-Sahara	436,533	676,193	72,141	102,022	165.26	150.88	61,203	7,866	128.53
Ghana	35,104	27,687	5,554	3,867	158.22	139.68	0	0	.00
Togo	35,342	54,989	5,508	7,585	155.83	137.93	18,263	2,286	125.18
Unidentified country	0	0	0	0	.00	.00	0	0	.00
Developed countries	3,624,040	3,994,847	622,797	693,969	171.85	158.70	517,102	72,980	141.13
Less devel countries	17,215,065	13,958,461	2,816,940	2,181,044	163.63	156.25	1,513,358	199,745	131.99
Cent plan countries	12,741,487	7,243,639	1,911,150	1,053,665	149.99	145.46	434,891	53,758	123.61
Wheat flour(MT):									
World	998,602	825,088	218,653	190,874	213.95	231.33	55,204	10,339	187.29
Latin America	146,832	155,897	37,082	39,485	252.37	253.28	13,439	3,811	283.55
Central America	11,262	3,187	2,478	1,079	220.02	338.70	136	290	2,130.10
Caribbean	73,016	51,737	20,172	15,407	276.26	297.78	9,477	2,718	286.84
Jamaica	25,012	0	7,264	0	279.24	.00	0	0	.00
Haiti	34,915	41,945	9,728	12,342	278.63	294.23	8,542	2,424	283.80
S America	61,648	94,850	14,206	21,704	230.44	228.82	1,219	252	206.41
Peru	23,769	62,118	5,428	14,257	228.42	229.51	1,086	206	190.02
Bolivia	35,854	31,660	8,282	7,058	231.00	222.94	0	0	.00
Asia	227,050	130,688	47,388	28,410	208.71	217.39	14,524	2,670	183.83
W Asia (Mideast)	106,220	44,687	22,989	10,147	216.42	227.06	612	133	218.00

See footnotes at end of table.

Appendix table A-2--U.S. agricultural exports: Quantity, value, and unit value by commodity and country, October-August 1988/89 and 1989/90, and August 1990--continued

Commodity and country	October-August						August 1990		
	Quantity		Value (1,000 dol)		Unit value ($)		Quantity	Value (1,000 dol)	Unit value ($)
	1988/89	1989/90	1988/89	1989/90	1988/89	1989/90			
Wheat flour(MT):									
Iraq	65,471	0	13,963	0	213.27	0.00	0	0	0.00
Israel, inc Gaza & W Bank	11,397	10,864	2,579	2,776	226.30	255.51	612	133	218.00
Yemen (Sana)	22,787	28,362	4,785	6,166	210.00	210.00	0	0	.00
S Asia	104,713	81,068	20,549	17,086	196.24	210.76	13,912	2,537	182.33
India	48,929	36,107	9,999	7,897	204.35	218.71	859	176	205.28
Pakistan	55,784	4,800	10,551	772	189.13	160.93	0	0	.00
Sri Lanka	0	38,301	0	8,115	.00	206.49	13,053	2,360	180.81
Southeast Asia	15,941	4,435	3,741	1,021	234.65	230.30	0	0	.00
Philippines	15,835	3,691	3,721	846	234.98	226.09	0	0	.00
Africa	613,425	532,102	126,455	120,981	206.14	227.36	26,336	3,593	136.44
N Africa	520,571	451,005	104,782	105,471	201.28	233.86	91	18	195.16
Morocco	12,630	13,357	3,114	3,084	246.56	230.89	91	18	195.16
Egypt	507,941	437,648	101,668	102,387	200.16	233.95	0	0	.00
Sub-Sahara	92,854	81,097	21,673	15,509	233.41	191.24	26,245	3,576	136.24
Sudan	26,465	19,712	7,026	3,362	265.46	170.56	3,388	437	129.04
Cameroon	32,837	30,919	7,696	6,697	234.37	216.58	10,373	1,597	153.91
Ethiopia	5,348	15,553	873	2,130	163.30	136.88	8,940	1,168	117.45
Developed countries	20,750	13,824	4,692	3,667	226.13	265.30	1,334	330	247.05
Less devel countries	877,852	810,834	208,961	187,083	213.69	230.74	53,870	10,010	185.81
Bulgur wheat(MT):									
World	38,943	15,515	9,142	2,723	234.76	175.54	90	15	171.74
Latin America	17,723	10,616	3,871	1,718	224.05	161.94	0	0	.00
Mexico	120	6,376	21	782	170.83	122.62	0	0	.00
Central America	2,165	0	403	0	186.14	.00	0	0	.00
Guatemala	2,165	0	403	0	186.14	.00	0	0	.00
Caribbean	9,677	2,298	2,255	505	233.02	219.80	0	0	.00
Bahamas	182	257	35	44	194.04	170.18	0	0	.00
Jamaica	1,228	0	247	0	201.32	.00	0	0	.00
Haiti	7,774	2,041	1,861	461	239.35	226.05	0	0	.00
Dominican Republic	493	0	112	0	226.65	.00	0	0	.00
S America	5,761	1,942	1,292	432	224.34	222.55	0	0	.00
Peru	2,699	0	588	0	218.00	.00	0	0	.00
Bolivia	3,062	1,942	704	432	229.93	222.55	0	0	.00
W Europe	671	1,283	114	218	170.50	170.30	79	14	170.95
EC-12	594	1,122	101	191	170.55	170.62	50	8	169.40
Netherlands	156	248	27	42	170.51	171.05	0	0	.00
France	33	186	6	32	170.45	170.40	50	8	169.40
Fed Rep Germany	384	627	65	107	170.44	170.68	0	0	.00
Asia	13,100	1,772	2,657	363	202.86	204.58	0	0	.00
W Asia (Mideast)	87	1,542	17	323	170.98	209.68	0	0	.00
Lebanon	0	1,542	0	323	.00	209.68	0	0	.00
S Asia	13,001	0	2,639	0	202.99	.00	0	0	.00
India	13,001	0	2,639	0	202.99	.00	0	0	.00
Africa	7,370	1,771	2,386	409	323.73	230.75	0	0	.00
Sub-Sahara	7,370	1,771	2,386	409	323.73	230.75	0	0	.00
Sierra Leone	521	0	106	0	202.82	.00	0	0	.00
Ghana	4,171	1,771	990	409	237.37	230.75	0	0	.00
Togo	596	0	121	0	202.90	.00	0	0	.00
Ethiopia	1,635	0	1,081	0	661.26	.00	0	0	.00
Developed countries	752	1,479	130	254	172.75	171.83	90	15	171.74
Less devel countries	38,191	14,036	9,012	2,469	235.98	175.93	0	0	.00
Other wheat prods(MT):									
World	10,444	15,169	9,489	14,084	908.58	928.48	1,761	1,705	968.42
Canada	5,169	8,342	4,750	8,336	918.84	999.23	1,126	1,141	1,013.63
Latin America	1,284	1,529	1,311	1,728	1,013.44	1,130.04	221	263	1,188.71
Mexico	201	375	190	422	947.38	1,125.39	131	180	1,377.49
Central America	252	211	280	258	1,112.80	1,221.95	3	3	1,000.00
Guatemala	155	160	173	197	1,115.87	1,228.74	0	0	.00
Caribbean	803	837	801	974	997.52	1,163.58	67	65	972.88
Bahamas	278	241	385	284	1,383.92	1,179.58	0	0	.00
Haiti	75	57	124	86	1,648.91	1,514.82	11	21	1,865.45
Leeward & Windward Is	107	194	87	156	814.52	802.86	0	0	.00
Trinidad-Tobago	14	173	31	173	2,232.86	997.71	28	9	314.61
Neth Antilles	77	114	99	190	1,290.32	1,666.09	25	32	1,296.32
W Europe	556	279	1,048	374	1,888.26	1,339.42	19	26	1,391.89
EC-12	537	222	992	312	1,847.40	1,405.54	13	23	1,768.15
United Kingdom	430	98	570	193	1,325.79	1,971.29	11	20	1,852.45
Netherlands	20	16	348	35	17,444.65	2,187.50	0	0	.00
Asia	3,293	4,903	2,210	3,436	671.06	700.72	366	228	626.22
W Asia (Mideast)	177	178	339	236	1,915.74	1,317.08	0	0	.00
Cyprus	58	0	171	0	2,955.15	.00	0	0	.00
Saudi Arabia	93	148	123	185	1,324.92	1,252.59	0	0	.00
Japan	2,952	4,428	1,694	2,728	571.78	616.02	352	216	614.86
Southeast Asia	36	122	56	225	1,543.64	1,840.27	0	0	.00
Other East Asia	115	135	119	207	1,037.74	1,529.83	14	13	911.78
China (Taiwan)	27	81	27	143	1,009.52	1,768.88	0	0	.00
Oceania	104	56	141	89	1,360.01	1,582.25	6	20	3,339.67
Developed countries	8,730	13,121	7,553	11,582	865.18	882.73	1,526	1,430	937.04
Less devel countries	1,714	2,020	1,936	2,477	1,129.63	1,226.36	235	275	1,172.21
Rice-paddy, milled, parb.(MT):									
World	2,768,464	2,294,323	863,204	764,032	311.80	333.01	140,614	45,468	323.35
Canada	86,704	108,345	30,228	41,166	348.63	379.95	11,511	4,566	396.66
Latin America	548,548	622,827	169,099	202,957	308.27	325.86	33,958	11,487	338.27

See footnotes at end of table.

Appendix table A-2--U.S. agricultural exports: Quantity, value, and unit value by commodity and country, October-August 1988/89 and 1989/90, and August 1990--continued

Commodity and country	October-August						August 1990		
	Quantity		Value (1,000 dol)		Unit value ($)		Quantity	Value (1,000 dol)	Unit value ($)
	1988/89	1989/90	1988/89	1989/90	1988/89	1989/90			
Rice-paddy, milled, parb.(MT):									
Mexico	82,934	183,143	29,572	59,984	356.57	327.58	3,930	1,456	370.44
Central America	74,002	17,758	15,692	4,530	212.05	255.08	3,017	929	308.03
Costa Rica	51,704	0	9,708	0	187.77	.00	0	0	.00
Caribbean	221,961	251,174	75,586	85,448	340.53	340.20	24,911	8,483	340.55
Jamaica	62,021	61,590	15,490	15,686	249.75	254.69	7,543	1,973	261.58
Haiti	72,120	82,572	28,228	32,061	391.40	388.28	8,789	3,287	374.02
Dominican Republic	26,685	46,010	9,489	15,955	355.60	346.77	4,990	1,750	350.70
Trinidad-Tobago	33,727	30,055	9,848	8,170	291.99	271.84	1,265	331	261.86
S America	168,651	170,752	48,249	52,984	284.40	310.30	2,100	618	294.48
Venezuela	67,312	56	15,836	10	235.26	177.16	56	10	177.16
Ecuador	65,998	0	21,461	0	325.17	.00	0	0	.00
Peru	32,586	167,373	10,046	51,897	308.28	310.07	2,044	608	297.69
W Europe	579,254	439,812	166,112	138,452	286.77	314.80	48,319	13,875	287.15
EC-12	454,153	335,394	127,171	100,973	280.02	301.06	36,529	9,728	266.31
United Kingdom	32,543	29,014	9,676	8,751	297.34	301.62	3,170	941	296.85
Netherlands	67,686	56,495	18,274	16,051	269.88	284.12	7,961	2,293	287.98
Belgium and Luxembourg	119,788	90,406	40,554	33,079	338.55	365.89	15,892	3,755	236.29
Fed Rep Germany	39,664	47,145	10,914	13,944	275.16	295.78	6,571	1,806	274.81
Spain, incl Canary Is	167,510	83,856	40,847	20,696	243.84	246.80	409	167	409.32
Other W Europe	125,101	104,418	38,941	37,479	311.27	358.93	11,790	4,147	351.72
Sweden	14,114	14,023	7,370	7,922	522.20	564.89	1,617	968	598.48
Switzerland	102,631	79,144	26,272	22,839	255.98	289.83	9,202	2,584	280.83
Asia	1,067,759	706,167	364,726	262,653	341.58	371.94	11,874	5,092	428.82
W Asia (Mideast)	980,313	653,932	340,465	244,739	347.30	374.26	8,429	4,136	438.62
Turkey	140,955	119,394	42,279	39,851	299.95	333.77	0	0	.00
Iraq	505,791	285,869	168,191	99,580	332.53	348.34	0	0	.00
Jordan	86,605	67,173	26,486	23,780	305.82	354.01	138	60	436.88
Saudi Arabia	162,404	141,909	74,189	67,662	456.82	476.80	7,849	3,653	465.46
Yemen (Sana)	42,260	13,353	14,051	4,817	332.50	360.71	0	0	.00
S Asia	9,417	32,415	1,312	10,694	139.35	329.90	1,134	314	277.16
Southeast Asia	68,778	12,449	19,325	4,224	280.98	339.32	382	228	597.12
Indonesia	63,712	8,137	17,614	2,345	276.47	288.25	0	0	.00
Africa	455,167	392,337	122,269	109,523	268.62	278.15	34,051	9,967	292.70
N Africa	20,318	51,977	6,427	15,726	316.32	302.56	0	0	.00
Algeria	18,450	26,177	5,886	8,432	325.00	322.12	0	0	.00
Sub-Sahara	434,849	340,360	115,842	93,797	266.40	275.58	34,051	9,967	292.70
Senegal	101,039	48,477	24,375	13,170	241.24	271.67	0	0	.00
Guinea	35,817	8,284	10,756	2,477	300.32	299.00	570	167	293.70
Ivory Coast	16,439	32,572	4,558	10,484	277.25	321.86	3,373	1,098	325.95
Ghana	47,235	14,431	11,930	4,141	252.56	286.93	60	23	391.60
Liberia	61,735	66,837	15,831	17,092	256.43	255.73	12,066	3,248	269.18
Rep S Africa	80,610	93,375	24,782	30,237	307.43	323.82	416	388	931.86
Developed countries	754,849	652,205	224,284	213,840	297.12	327.87	61,954	18,457	314.06
Less devel countries	2,003,174	1,636,040	635,973	548,277	317.48	335.12	78,629	25,955	330.08
Feed grains & prods(MT):									
World	56,890,565	66,262,238	6,939,367	7,708,395	121.76	116.33	4,771,459	570,907	119.65
Canada	933,420	715,436	91,518	84,103	98.04	117.55	146,532	17,754	121.16
Latin America	7,175,087	9,599,927	875,707	1,139,883	122.05	118.74	749,944	90,418	120.57
Mexico	4,902,531	7,514,495	597,705	883,002	121.92	117.51	453,854	54,823	120.79
Caribbean	733,482	731,588	90,065	91,220	122.79	124.69	58,065	7,126	122.72
S America	1,215,791	819,846	185,606	101,469	119.76	123.76	194,501	22,622	116.31
Venezuela	950,759	439,019	110,274	51,815	114.78	118.25	162,162	18,328	113.02
W Europe	2,375,122	3,636,796	294,517	410,469	124.00	112.86	121,103	15,401	127.17
EC-12	2,355,808	3,531,236	291,447	398,722	123.71	112.91	110,537	14,182	128.30
Fed Rep Germany	38,459	546,328	5,124	56,853	133.23	104.25	532	51	96.37
Spain, incl Canary Is	1,506,290	1,917,322	183,918	212,405	122.10	110.78	0	0	.00
Portugal	541,812	802,020	63,356	91,156	116.93	113.66	87,000	9,749	112.05
E Europe	1,812,385	1,851,799	208,108	209,051	114.82	112.89	182,983	20,516	112.12
German Dem Rep	584,266	494,695	64,122	53,956	109.75	109.07	0	0	.00
Poland	136,490	389,733	14,806	44,198	108.48	113.41	0	0	.00
Romania	0	684,210	0	77,710	.00	113.58	116,163	13,190	113.55
Bulgaria	1,091,629	23,098	129,179	2,528	118.34	109.44	0	0	.00
USSR	16,519,308	16,333,468	1,876,372	1,849,625	119.64	113.24	0	0	.00
Asia	25,803,045	31,019,258	3,200,669	3,657,785	124.04	117.92	3,166,943	377,862	119.31
W Asia (Mideast)	3,479,505	4,368,586	422,510	497,665	121.43	113.89	524,829	57,772	110.08
Cyprus	148,790	87,361	16,667	10,231	112.01	117.11	24,728	3,054	123.50
Iraq	555,274	778,508	68,878	90,451	121.85	116.18	0	0	.00
Israel, inc Gaza & W Bank	725,410	652,608	83,686	73,171	115.36	112.12	127,792	14,076	110.15
Jordan	225,196	555,842	27,664	64,304	122.84	115.68	101,248	10,771	106.38
Saudi Arabia	1,288,113	1,464,271	159,050	167,181	123.48	114.17	223,877	24,363	108.82
Japan	14,332,298	15,894,720	1,769,842	1,853,295	123.49	116.60	1,463,811	174,461	119.18
Other East Asia	7,736,761	10,242,807	975,218	1,247,506	126.05	121.79	1,176,330	145,123	123.37
S Korea	4,404,387	5,485,985	549,588	667,822	124.78	121.73	790,452	96,510	122.09
China (Taiwan)	3,331,681	4,747,909	425,164	578,018	127.61	121.74	385,594	48,575	125.97
Africa	2,316,824	3,051,587	284,463	350,779	122.78	114.57	403,535	48,823	120.99
N Africa	2,119,416	2,827,345	254,360	318,202	120.01	112.54	366,519	42,750	116.64
Morocco	90,577	123,928	11,243	14,507	124.13	117.06	0	0	.00
Algeria	824,727	1,255,850	99,928	141,222	121.16	112.45	62,471	7,248	116.02
Tunisia	272,026	383,553	31,708	42,826	116.56	111.65	24,992	2,698	107.96
Egypt	932,086	1,064,014	111,480	119,647	119.60	112.45	279,056	32,804	117.55
Sub-Sahara	197,408	234,242	30,103	32,577	152.49	139.07	37,016	6,073	164.06
Senegal	3,862	12,707	500	1,440	129.54	113.35	2,886	335	116.01
Unidentified country	0	0	0	0	.00	.00	0	0	.00

See footnotes at end of table.

Appendix table A-2--U.S. agricultural exports: Quantity, value, and unit value by commodity and country, October-August 1988/89 and 1989/90, and August 1990--continued

Commodity and country	October-August						August 1990		
	Quantity		Value (1,000 dol)		Unit value ($)		Quantity	Value (1,000 dol)	Unit value ($)
	1988/89	1989/90	1988/89	1989/90	1988/89	1989/90			
Feed grains & prods(MT):									
Developed countries	18,416,789	20,940,367	2,247,102	2,427,304	122.01	115.91	1,859,376	221,793	119.28
Less devel countries	20,242,034	26,694,594	2,507,718	3,173,737	123.89	118.89	2,728,945	328,547	120.38
Cent plan countries	18,331,742	18,627,278	2,184,547	2,107,355	119.17	113.13	183,138	20,567	112.30
Feed grains(MT):									
World	56,626,082	65,825,644	6,823,460	7,588,017	120.50	115.27	4,721,145	557,186	118.02
Latin America	7,023,989	9,453,576	833,299	1,091,638	118.64	115.47	738,638	87,174	118.02
Mexico	4,810,671	7,440,335	574,549	858,305	119.43	115.36	451,522	54,110	119.84
Caribbean	713,320	707,300	82,630	81,851	115.84	115.72	57,111	6,720	117.66
S America	1,191,125	790,504	138,347	92,962	116.15	117.60	199,123	22,159	114.74
Venezuela	960,696	438,213	110,181	51,360	114.69	117.20	162,134	18,301	112.87
W Europe	2,350,380	3,602,909	284,132	396,717	120.89	110.11	114,825	12,953	112.81
EC-12	2,335,359	3,504,507	282,388	386,673	120.92	110.33	104,572	11,820	113.03
Fed Rep Germany	36,733	545,172	4,323	56,337	117.70	103.34	500	40	80.00
Spain, incl Canary Is	1,506,191	1,917,262	183,860	212,337	122.07	110.75	0	0	.00
Portugal	541,812	802,020	63,356	91,156	116.93	113.66	87,000	9,749	112.05
E Europe	1,812,385	1,851,799	208,108	209,051	114.82	112.89	182,983	20,516	112.12
German Dem Rep	584,265	494,695	64,122	53,956	109.75	109.07	0	0	.00
Poland	136,490	389,733	14,806	44,198	108.48	113.41	0	0	.00
Romania	0	684,210	0	77,710	.00	113.58	116,163	13,190	113.55
Bulgaria	1,091,629	23,098	129,179	2,528	118.34	109.44	0	0	.00
USSR	16,518,308	16,333,468	1,976,372	1,849,625	119.64	113.24	0	0	.00
Asia	25,737,461	30,990,651	3,177,017	3,646,766	123.44	117.67	3,164,451	376,422	118.95
W Asia (Mideast)	3,471,449	4,364,620	419,356	495,630	120.80	113.56	524,812	57,747	110.03
Cyprus	148,790	87,361	16,667	10,231	112.01	117.11	24,728	3,054	123.50
Iraq	560,917	774,379	67,231	88,750	119.86	114.61	0	0	.00
Israel, inc Gaza & W Bank	723,854	652,058	82,988	72,958	114.65	111.89	127,775	14,052	109.97
Jordan	225,196	555,842	27,664	64,304	122.84	115.69	101,248	10,771	106.38
Saudi Arabia	1,286,100	1,464,124	158,292	167,126	123.08	114.15	223,877	24,363	108.82
Japan	14,299,612	15,883,073	1,756,558	1,848,866	122.84	116.40	1,463,460	173,658	118.66
Other East Asia	7,733,481	10,237,524	973,112	1,245,398	125.83	121.65	1,176,083	145,006	123.30
S Korea	4,403,229	5,484,688	548,887	667,019	124.65	121.61	790,436	96,498	122.08
China (Taiwan)	3,329,930	4,744,949	424,189	577,124	127.39	121.63	385,381	48,479	125.79
Africa	2,274,867	2,924,759	272,611	329,273	119.83	112.58	382,339	44,681	116.86
N Africa	2,112,841	2,819,666	252,919	316,604	119.70	112.28	366,519	42,750	116.64
Morocco	84,002	116,249	9,803	12,909	116.70	111.04	0	0	.00
Algeria	824,727	1,255,850	99,929	141,222	121.16	112.45	62,471	7,248	116.02
Tunisia	272,026	383,553	31,708	42,826	116.56	111.65	24,892	2,698	107.96
Egypt	932,086	1,064,014	111,480	119,647	119.60	112.45	279,056	32,804	117.55
Sub-Sahara	162,026	105,093	19,691	12,669	121.53	120.55	15,820	1,931	122.06
Senegal	0	8,111	0	949	.00	117.06	2,886	335	116.01
Unidentified country	0	0	0	0	.00	.00	0	0	.00
Developed countries	18,276,550	20,803,221	2,194,927	2,382,926	120.09	114.54	1,843,689	216,050	117.18
Less devel countries	20,017,825	26,395,363	2,444,043	3,097,847	122.09	117.36	2,694,473	320,620	118.99
Cent plan countries	18,331,717	18,627,060	2,184,490	2,107,244	119.16	113.13	182,983	20,516	112.12
Barley(MT):									
World	1,542,975	1,854,221	192,530	214,053	124.78	115.44	218,471	24,108	110.35
Latin America	90,106	187,828	16,088	28,901	178.54	153.87	6,778	1,429	210.76
Mexico	89,313	171,207	15,998	26,892	179.12	157.07	6,778	1,429	210.76
W Europe	16,468	33,050	1,862	3,323	113.08	100.55	11,011	1,028	93.33
EC-12	9,698	33,050	1,142	3,323	117.75	100.55	11,011	1,028	93.33
Portugal	7,905	29,598	948	2,964	119.82	100.15	11,011	1,028	93.33
E Europe	121,833	0	13,038	0	107.02	.00	0	0	.00
German Dem Rep	77,861	0	8,320	0	106.86	.00	0	0	.00
Poland	43,972	0	4,718	0	107.29	.00	0	0	.00
Asia	1,225,389	1,246,883	151,738	148,898	123.83	119.42	200,682	21,652	107.89
W Asia (Mideast)	1,104,888	1,196,737	136,673	141,149	123.70	117.94	199,590	21,264	106.54
Turkey	57,665	0	6,555	0	113.67	.00	0	0	.00
Cyprus	68,047	24,728	7,439	3,054	109.32	123.50	24,728	3,054	123.50
Iraq	102,789	161,936	13,824	19,477	134.49	120.28	0	0	.00
Israel, inc Gaza & W Bank	73,929	53,984	8,643	6,869	116.90	127.24	0	0	.00
Jordan	34,695	198,646	4,223	23,989	121.92	120.76	49,248	5,131	104.19
Saudi Arabia	767,823	757,443	95,990	87,760	125.01	115.86	125,614	13,079	104.12
Japan	113,060	50,128	14,086	7,741	124.59	154.42	1,092	388	355.56
Africa	88,463	284,118	9,697	30,254	109.62	106.48	0	0	.00
N Africa	87,966	284,118	9,638	30,254	109.56	106.48	0	0	.00
Algeria	0	190,394	0	19,625	.00	103.07	0	0	.00
Tunisia	87,966	93,724	9,638	10,629	109.56	113.41	0	0	.00
Unidentified country	0	0	0	0	.00	.00	0	0	.00
Developed countries	204,173	232,234	24,697	19,841	120.96	85.43	12,103	1,416	116.99
Less devel countries	1,216,945	1,614,689	154,783	193,435	127.19	119.80	205,368	22,692	109.96
Cent plan countries	121,857	7,288	13,049	777	107.08	106.57	0	0	.00
Corn(MT):									
World	47,787,943	57,179,656	5,799,084	6,613,670	121.35	115.66	3,897,730	464,838	119.26
Canada	846,795	528,478	64,911	57,706	76.65	109.19	137,150	15,332	111.79
Latin America	3,951,471	6,423,062	472,308	738,211	119.53	114.93	484,895	56,857	117.26
Mexico	2,734,329	4,465,375	328,213	510,964	120.03	114.43	197,779	23,793	120.30
Caribbean	711,597	705,160	82,386	81,580	115.77	115.69	57,111	6,720	117.66
S America	197,235	737,130	23,979	87,168	121.58	118.25	193,123	22,159	114.74
W Europe	2,089,506	3,256,370	255,674	360,647	121.78	110.75	103,314	11,886	115.04
EC-12	2,099,024	3,237,331	255,618	358,454	121.78	110.72	93,061	10,752	115.54
Fed Rep Germany	36,733	544,188	4,323	56,257	117.70	103.38	0	0	.00
Spain, incl Canary Is	1,279,702	1,684,182	156,248	187,530	123.66	111.35	0	0	.00
Portugal	533,907	772,422	62,408	88,192	116.89	114.17	75,989	8,721	114.76

See footnotes at end of table.

Appendix table A-2--U.S. agricultural exports: Quantity, value, and unit value by commodity and country, October-August 1988/89 and 1989/90, and August 1990--continued

Commodity and country	October-August						August 1990		
	Quantity		Value (1,000 dol)		Unit value ($)		Quantity	Value (1,000 dol)	Unit value ($)
	1988/89	1989/90	1988/89	1989/90	1988/89	1989/90			
Corn(MT):									
E Europe	1,598,034	1,840,298	184,981	207,839	115.75	112.94	182,983	20,516	112.12
German Dem Rep	506,405	494,695	55,802	53,956	110.19	109.07	0	0	.00
Romania	0	684,210	0	77,710	.00	113.58	116,163	13,190	113.55
Bulgaria	1,091,629	23,098	129,179	2,528	118.34	109.44	0	0	.00
USSR	15,547,326	16,326,198	1,869,358	1,848,857	120.24	113.24	0	0	.00
Asia	21,636,279	26,250,403	2,698,186	3,110,923	124.71	118.51	2,607,988	315,724	121.06
W Asia (Mideast)	1,916,801	2,564,111	232,549	289,808	121.32	113.02	196,599	22,438	114.13
Cyprus	80,743	62,633	9,228	7,177	114.28	114.59	0	0	.00
Iraq	458,128	612,443	53,407	69,273	116.58	113.11	0	0	.00
Saudi Arabia	517,832	706,617	62,265	79,348	120.24	112.29	98,263	11,284	114.84
Japan	11,854,602	13,003,728	1,475,949	1,525,633	124.50	117.32	1,235,210	148,269	120.03
Other East Asia	7,639,357	10,177,148	962,668	1,238,618	126.01	121.70	1,176,083	145,006	123.30
S Korea	4,374,018	5,446,396	545,689	662,775	124.76	121.69	780,436	96,498	122.08
China (Taiwan)	3,265,016	4,722,865	416,944	574,588	127.70	121.66	385,381	48,479	125.79
Africa	2,080,283	2,529,351	250,181	286,433	120.26	113.24	381,120	44,471	116.68
N Africa	1,955,218	2,439,875	235,709	275,740	120.55	113.01	365,362	42,554	116.47
Morocco	59,852	116,249	7,153	12,909	119.51	111.04	0	0	.00
Algeria	824,727	1,040,939	99,929	118,881	121.16	114.20	62,471	7,248	116.02
Tunisia	138,606	219,830	17,157	24,499	123.78	111.45	24,992	2,698	107.96
Egypt	932,033	1,062,857	111,470	119,451	119.60	112.38	277,899	32,608	117.34
Sub-Sahara	125,065	89,476	14,479	10,693	115.72	119.51	15,758	1,917	121.68
Senegal	0	8,111	0	949	.00	117.06	2,886	335	116.01
Unidentified country	0	0	0	0	.00	.00	0	0	.00
Developed countries	15,075,021	17,061,205	1,828,895	1,974,740	121.32	115.74	1,526,826	181,133	118.63
Less devel countries	15,567,562	21,510,179	1,915,849	2,533,674	123.07	117.79	2,187,921	263,190	120.29
Cent plan countries	17,145,360	18,608,272	2,054,339	2,105,255	119.82	113.13	182,883	20,516	112.12
Grain sorghums(MT):									
World	7,188,116	6,777,735	819	758,951	114.05	111.92	602,282	67,893	112.72
Latin America	2,976,217	2,834,788	344,148	323,628	115.63	114.16	246,443	28,838	117.01
Mexico	1,982,444	2,796,084	229,793	319,584	115.91	114.30	246,443	28,838	117.01
S America	992,382	36,840	114,239	3,811	115.06	103.46	0	0	.00
Venezuela	960,514	6,795	110,150	803	114.68	118.20	0	0	.00
W Europe	226,510	311,925	25,614	32,608	113.08	104.54	0	0	.00
EC-12	226,510	233,176	25,614	24,818	113.08	106.44	0	0	.00
Spain, incl Canary Is	226,489	233,080	25,612	24,808	113.08	106.43	0	0	.00
Other W Europe	0	78,749	0	7,788	.00	98.90	0	0	.00
Norway	0	78,749	0	7,788	.00	98.90	0	0	.00
E Europe	92,518	11,500	10,088	1,212	109.04	105.38	0	0	.00
Poland	92,518	11,500	10,088	1,212	109.04	105.38	0	0	.00
USSR	971,882	0	107,013	0	110.10	.00	0	0	.00
Asia	2,789,325	3,492,423	317,376	386,723	113.78	110.73	355,771	38,041	108.73
W Asia (Mideast)	449,145	603,708	50,080	64,655	111.50	107.10	128,623	14,046	109.20
Israel, inc Gaza & W Bank	399,058	347,639	44,785	37,826	112.25	108.81	76,623	8,406	109.70
Jordan	49,895	203,919	5,269	21,885	105.39	107.32	52,000	5,640	108.47
Japan	2,251,107	2,828,683	257,464	315,362	114.37	111.49	227,148	24,995	110.04
Other East Asia	89,073	60,032	9,832	6,705	110.38	111.69	0	0	.00
Africa	106,121	110,094	12,732	12,385	119.98	112.49	62	14	218.98
N Africa	69,657	94,516	7,573	10,414	108.72	110.18	0	0	.00
Tunisia	45,454	59,999	4,914	7,697	108.10	109.96	0	0	.00
Developed countries	2,802,118	3,505,252	330,708	387,792	113.95	110.63	303,777	33,401	109.95
Less devel countries	3,221,498	3,260,983	371,999	369,547	115.47	113.32	298,505	34,491	115.55
Cent plan countries	1,064,500	11,500	117,102	1,212	110.01	105.38	0	0	.00
Oats(MT):									
World	9,018	9,288	1,225	1,247	135.79	134.23	653	77	118.21
Canada	1,828	2,432	204	282	111.41	116.16	473	54	114.17
Latin America	5,064	5,735	638	725	125.92	126.46	180	23	128.83
Mexico	3,836	5,506	458	692	119.39	125.67	180	23	128.83
Caribbean	402	195	80	29	200.21	149.99	0	0	.00
Bahamas	93	174	12	21	129.22	120.10	0	0	.00
Jamaica	160	0	53	0	331.67	.00	0	0	.00
Trinidad-Tobago	149	22	15	9	103.35	386.36	0	0	.00
S America	826	33	99	4	120.10	118.18	0	0	.00
Brazil	743	0	89	0	120.05	.00	0	0	.00
W Europe	127	150	13	18	103.15	120.00	0	0	.00
EC-12	127	0	13	0	103.15	.00	0	0	.00
Denmark	127	0	13	0	103.15	.00	0	0	.00
Other W Europe	0	150	0	18	.00	120.00	0	0	.00
Switzerland	0	150	0	18	.00	120.00	0	0	.00
Asia	1,989	932	370	216	185.16	232.09	0	0	.00
W Asia (Mideast)	0	64	0	18	.00	274.76	0	0	.00
Saudi Arabia	0	64	0	18	.00	274.76	0	0	.00
Japan	1,086	524	226	124	208.07	237.15	0	0	.00
Other East Asia	903	344	144	74	159.79	216.45	0	0	.00
S Korea	903	302	144	69	159.79	230.00	0	0	.00
Developed countries	3,051	3,105	443	425	145.07	136.75	473	54	114.17
Less devel countries	5,967	6,182	782	822	131.05	132.97	180	23	128.83
Rye(MT):									
World	98,040	4,744	10,813	497	110.29	104.79	2,009	270	134.17
Canada	4,646	0	379	0	81.47	.00	0	0	.00
Latin America	1,131	2,163	117	173	103.43	79.96	342	27	80.00
Mexico	948	2,163	87	173	91.17	79.96	342	27	80.00
W Europe	7,768	1,414	958	122	124.62	86.27	500	40	80.00
EC-12	0	950	0	76	.00	80.00	500	40	80.00

See footnotes at end of table.

Appendix table A-2--U.S. agricultural exports: Quantity, value, and unit value by commodity and country, October-August 1988/89 and 1989/90, and August 1990--continued

Commodity and country	October-August						August 1990		
	Quantity		Value (1,000 dol)		Unit value ($)		Quantity	Value (1,000 dol)	Unit value ($)
	1988/89	1989/90	1988/89	1989/90	1988/89	1989/90			
Rye(MT):									
Fed Rep Germany	0	950	0	76	0.00	80.00	500	40	80.00
Other W Europe	7,769	464	968	46	124.62	99.10	0	0	.00
Norway	7,704	0	963	0	125.00	.00	0	0	.00
Switzerland	65	464	5	46	79.63	99.10	0	0	.00
Asia	84,469	10	8,346	6	110.65	575.00	10	6	575.00
Japan	79,747	10	8,833	6	110.76	575.00	10	6	575.00
Other East Asia	4,107	0	459	0	111.81	.00	0	0	.00
S Korea	4,107	0	459	0	111.81	.00	0	0	.00
Africa	0	1,157	0	196	.00	168.77	1,157	196	169.77
N Africa	0	1,157	0	196	.00	169.77	1,157	196	169.77
Egypt	0	1,157	0	196	.00	169.77	1,157	196	169.77
Developed countries	92,187	1,424	10,183	128	110.46	89.70	510	46	89.70
Less devel countries	5,853	3,320	630	369	107.66	111.26	1,499	224	149.29
Feed grain prods(MT):									
World	364,473	436,595	115,907	120,378	318.01	275.72	50,314	13,721	272.72
Canada	78,344	88,386	25,801	24,065	329.32	272.28	8,903	2,367	265.85
Latin America	151,098	146,351	42,409	48,246	280.67	329.66	11,306	3,244	286.93
Mexico	91,560	74,160	23,155	24,698	252.63	333.03	2,332	713	305.72
Central America	14,610	18,561	4,559	5,672	312.04	305.60	6,642	1,662	250.26
Guatemala	2,210	3,574	973	1,238	440.39	346.28	29	19	648.31
Honduras	419	8,656	311	2,227	741.45	257.29	6,184	1,502	242.90
Costa Rica	3,504	3,815	1,550	1,519	442.30	398.05	124	46	372.31
Caribbean	20,162	24,288	7,435	9,369	368.77	385.74	854	406	425.53
Jamaica	1,075	4,713	476	1,794	442.83	380.71	133	110	829.12
Dominican Republic	11,096	10,253	4,032	4,224	363.39	411.97	0	0	.00
S America	24,666	29,342	7,258	8,507	294.27	289.92	1,378	463	335.96
Colombia	12,764	17,280	3,355	4,414	262.88	255.44	393	171	435.77
Peru	2,403	5,290	809	1,406	336.53	265.75	681	134	196.81
Bolivia	8,080	5,228	1,836	1,232	227.19	235.59	226	53	236.00
W Europe	24,742	33,887	10,385	13,751	419.72	405.80	6,278	2,447	389.78
EC-12	20,449	26,729	9,059	12,049	443.01	450.79	5,965	2,362	395.94
United Kingdom	12,826	19,344	5,839	8,641	455.22	446.69	5,719	2,240	391.76
Ireland	2,365	3,630	791	1,235	334.32	340.21	0	0	.00
Other W Europe	4,293	7,158	1,326	1,702	308.80	237.82	313	85	272.36
Sweden	3,336	6,689	970	1,464	290.90	218.80	275	74	269.27
Asia	65,584	28,607	23,652	11,019	360.64	385.18	2,492	1,430	573.90
W Asia (Mideast)	8,056	4,966	3,154	2,035	391.53	409.79	17	24	1,435.00
Iraq	4,357	4,129	1,647	1,701	377.94	412.02	0	0	.00
S Asia	10,499	3,578	1,411	844	134.37	235.88	1,444	314	217.60
Pakistan	10,452	2	1,358	6	129.97	3,148.50	0	0	.00
Japan	32,686	11,647	13,384	4,430	409.48	380.35	351	803	2,286.72
Southeast Asia	11,038	2,815	3,540	1,491	320.67	511.58	278	121	433.74
Philippines	9,231	1,006	2,246	563	242.30	559.98	117	46	395.05
Other East Asia	3,280	5,283	2,107	2,108	642.27	398.89	247	117	472.68
Oceania	2,748	2,536	1,809	1,791	658.11	706.14	139	91	657.27
Australia	2,336	2,340	1,573	1,696	673.48	724.60	102	77	758.77
Africa	41,957	136,828	11,852	21,506	282.48	157.18	21,196	4,142	195.41
N Africa	6,575	7,679	1,441	1,598	219.10	208.09	0	0	.00
Morocco	6,575	7,679	1,441	1,598	219.10	208.09	0	0	.00
Sub-Sahara	35,382	129,149	10,411	19,908	294.26	154.15	21,196	4,142	195.41
Niger	2,307	16,484	585	2,061	253.53	125.03	0	0	.00
Burkina (Upper Volta)	4,111	7,662	1,275	1,255	310.05	163.83	0	0	.00
Somalia	4,167	8,499	1,257	1,202	301.60	141.43	7,452	937	125.70
Mozambique	2,634	49,173	1,010	6,404	383.49	130.23	4,695	682	145.22
Malawi	3,447	11,855	2,579	2,769	748.21	233.53	7,643	2,199	287.66
Developed countries	140,239	137,146	52,176	44,378	372.05	323.58	15,687	5,743	366.12
Less devel countries	224,209	299,231	63,675	75,889	284.00	253.61	34,472	7,927	229.94
Popcorn(MT):									
World	65,118	65,219	37,230	37,163	571.73	569.82	5,969	2,963	496.32
Canada	16,634	8,260	10,421	6,544	626.50	792.28	1,141	542	475.12
Latin America	6,879	9,450	3,514	4,357	511.33	461.05	1,084	501	462.07
Mexico	2,709	4,778	1,346	2,017	497.03	422.17	297	138	463.13
Central America	1,004	1,460	537	687	534.78	470.77	160	57	353.32
Caribbean	1,348	1,746	780	977	578.65	559.63	543	214	395.01
Neth Antilles	571	1,172	285	609	498.90	519.98	483	184	381.37
S America	1,812	1,466	851	675	469.63	460.67	84	92	1,098.93
Brazil	1,745	1,090	814	461	466.68	423.00	33	53	1,618.18
W Europe	27,505	32,137	14,944	17,930	543.32	557.92	3,038	1,579	519.72
EC-12	19,458	23,261	10,171	11,372	522.70	488.89	2,467	1,227	497.50
Denmark	2,093	4,096	1,096	2,323	523.46	567.19	109	67	612.13
United Kingdom	4,310	6,928	2,484	3,509	576.26	506.55	1,437	767	593.70
Netherlands	516	862	285	381	552.52	453.79	72	30	411.32
France	1,627	1,192	778	485	478.39	415.66	116	56	482.44
Fed Rep Germany	3,216	3,422	1,611	1,651	500.80	482.39	225	108	478.15
Spain, incl Canary Is	2,635	2,379	1,368	1,120	519.24	470.71	188	66	348.79
Italy	2,941	2,415	1,487	1,068	505.71	442.20	191	78	406.03
Greece	772	588	390	228	504.71	386.91	0	0	.00
Other W Europe	8,047	8,876	4,773	6,558	593.16	738.82	571	352	615.76
Iceland	287	615	317	468	1,103.00	762.42	44	22	490.57
Sweden	3,978	4,739	2,283	3,226	573.87	680.70	325	210	645.72
Norway	1,172	837	699	708	596.81	845.50	36	14	388.89
Finland	1,243	1,141	768	1,209	617.55	1,059.34	0	0	.00
Asia	12,666	14,298	7,536	7,875	594.98	550.79	506	275	544.26

See footnotes at end of table.

Appendix table A-2--U.S. agricultural exports: Quantity, value, and unit value by commodity and country, October-August 1988/89 and 1989/90, and August 1990--continued

Commodity and country	October-August						August 1990		
	Quantity		Value (1,000 dol)		Unit value ($)		Quantity	Value (1,000 dol)	Unit value ($)
	1988/89	1989/90	1988/89	1989/90	1988/89	1989/90			
Popcorn(MT):									
W Asia (Mideast)	3,472	4,333	2,038	2,452	587.11	565.86	44	20	450.09
Saudi Arabia	2,278	2,182	1,427	1,348	626.55	617.82	3	7	2,263.33
Japan	5,676	6,552	3,437	3,219	616.31	491.34	304	146	478.62
Southeast Asia	1,615	1,498	896	718	554.71	479.37	87	35	404.18
Other East Asia	2,003	1,897	1,165	1,475	581.69	777.53	71	75	1,061.03
S Korea	795	828	520	758	654.64	915.91	44	44	1,008.14
China (Taiwan)	774	699	449	547	580.36	782.58	5	14	2,736.00
Africa	1,047	1,031	583	440	556.45	426.79	182	58	320.03
Sub-Sahara	1,047	1,011	583	433	556.45	428.31	182	58	320.03
Developed countries	50,361	47,154	29,161	27,821	579.04	589.98	4,519	2,281	504.75
Less devel countries	14,429	18,047	7,874	9,332	545.68	517.08	1,450	682	470.07
Blended food prods(MT):									
World	206,140	272,476	61,555	78,008	298.61	286.29	80,878	19,822	245.08
Latin America	23,720	21,126	7,386	6,717	311.38	317.94	2,688	869	335.66
Central America	10,379	5,527	3,213	1,604	309.55	290.13	91	31	343.13
Guatemala	5,173	990	1,708	272	330.09	274.73	0	0	.00
Honduras	3,355	3,645	847	1,023	252.54	280.66	0	0	.00
Caribbean	4,667	3,649	1,477	1,512	316.46	414.35	26	14	529.23
Haiti	3,276	2,302	843	883	257.33	383.65	0	0	.00
S America	8,489	11,147	2,656	3,437	312.90	308.34	2,680	886	330.63
Peru	8,285	10,982	2,459	3,405	296.79	310.07	2,680	886	330.63
Asia	158,514	198,901	47,045	54,354	296.79	273.27	72,207	16,729	231.68
W Asia (Mideast)	263	5,770	86	1,652	326.87	286.31	3,115	672	215.69
S Asia	141,669	173,867	42,114	46,513	297.27	267.52	64,350	14,550	226.11
India	118,437	113,316	37,704	32,633	318.35	287.98	13,021	4,025	309.08
Pakistan	20,216	51,329	3,490	10,525	172.65	205.06	51,329	10,525	205.06
Nepal	3,016	6,995	920	2,685	305.04	383.90	0	0	.00
Southeast Asia	16,198	18,606	4,640	5,931	286.48	318.78	4,701	1,500	319.00
Philippines	15,621	16,282	4,416	5,056	282.68	310.53	2,980	907	304.47
Africa	21,231	51,386	6,411	16,547	301.99	322.01	5,632	2,087	370.61
Sub-Sahara	21,231	51,386	6,411	16,547	301.99	322.01	5,632	2,087	370.61
Ghana	1,895	2,833	718	1,213	378.68	428.33	0	0	.00
The Gambia	666	3,127	181	904	272.22	289.17	227	76	333.04
Togo	4,351	2,086	1,404	822	322.59	393.97	0	0	.00
Ethiopia	4,286	27,882	1,505	8,559	351.06	306.97	3,812	1,422	373.05
Developed countries	2,903	2,881	856	995	294.80	334.16	796	170	213.48
Less devel countries	203,237	269,423	60,699	76,999	298.66	285.79	80,082	19,652	245.38
Other grain prods(MT):									
World	402,044	551,071	233,522	360,215	580.83	653.66	34,057	34,932	1,025.70
Canada	91,436	134,364	67,457	148,632	737.75	1,113.63	13,711	17,348	1,265.29
Latin America	71,710	154,789	54,048	79,204	753.70	511.69	6,780	6,524	962.28
Mexico	34,893	80,482	12,110	24,696	347.05	306.85	3,512	1,833	522.02
Central America	4,956	14,919	5,845	6,701	1,179.33	449.18	242	405	1,673.18
Panama	2,284	11,087	3,085	4,429	1,355.16	399.51	99	199	2,012.11
Caribbean	26,418	29,036	33,789	40,057	1,279.00	1,379.57	2,680	3,993	1,490.06
Bermuda	7,955	8,850	13,268	17,102	1,667.91	1,932.48	995	2,273	2,284.92
Bahamas	4,944	3,792	5,076	4,421	1,026.76	1,165.93	419	396	944.63
Jamaica	3,470	2,520	4,294	3,585	1,237.36	1,422.74	15	64	4,238.00
Dominican Republic	1,329	1,357	2,667	2,519	2,006.83	1,856.16	99	170	1,713.55
Neth Antilles	1,942	3,152	3,035	4,925	1,562.66	1,562.43	241	417	1,729.11
S America	5,443	30,352	2,305	7,749	423.45	255.32	346	293	845.85
Peru	3,624	16,686	507	3,636	139.88	217.93	0	0	.00
W Europe	63,962	55,689	27,537	30,268	430.52	543.51	3,134	2,339	746.48
EC-12	60,838	51,389	23,565	24,864	387.35	483.83	2,745	1,807	658.33
United Kingdom	10,594	13,156	7,356	9,525	694.40	723.98	960	851	886.74
Netherlands	30,503	2,475	6,397	3,252	209.73	1,313.82	39	73	1,879.79
Belgium and Luxembourg	4,773	20,786	2,800	4,575	586.60	220.08	420	272	648.63
Fed Rep Germany	8,131	9,940	3,409	4,095	419.28	411.93	927	417	449.67
Other W Europe	3,124	4,300	3,972	5,404	1,271.31	1,256.73	389	532	1,368.54
USSR	0	1,548	0	6,979	.00	4,508.36	235	979	4,164.76
Asia	165,046	158,657	77,974	80,023	472.44	504.37	9,790	6,956	710.55
W Asia (Mideast)	6,133	9,102	10,290	14,328	1,677.80	1,574.21	762	1,473	1,932.53
Saudi Arabia	4,013	6,109	7,449	10,518	1,856.28	1,721.71	542	967	1,783.86
S Asia	18,474	21,927	4,036	4,346	218.44	198.21	2,866	522	182.07
India	18,261	21,881	3,926	4,298	214.98	196.42	2,850	507	177.76
Japan	56,941	55,815	36,487	34,815	640.96	623.75	3,465	2,721	785.36
Southeast Asia	51,983	60,251	16,530	16,815	317.98	279.08	2,905	1,473	638.93
Singapore	1,874	1,846	2,775	2,804	1,406.00	1,441.02	188	287	1,578.99
Philippines	47,300	52,523	12,183	10,982	257.58	209.09	1,714	759	442.77
Other East Asia	31,453	11,430	10,470	9,580	332.86	838.10	392	768	1,958.92
S Korea	2,003	1,911	3,506	3,401	1,750.13	1,779.90	168	368	2,188.56
Hong Kong	2,088	3,183	2,571	3,015	1,231.43	947.32	129	198	1,534.30
China (Taiwan)	27,362	6,336	4,393	3,163	160.54	499.18	95	201	2,111.73
Oceania	3,197	3,533	3,982	5,793	1,245.48	1,639.56	305	627	2,055.08
Africa	6,693	38,220	2,524	7,634	377.09	199.75	102	158	1,552.06
N Africa	2,171	30,907	550	5,103	253.50	165.11	20	46	2,314.15
Egypt	2,153	30,879	510	5,051	237.02	163.57	20	46	2,314.15
Developed countries	215,546	250,120	134,571	220,792	624.33	882.74	20,730	23,261	1,122.12
Less devel countries	186,436	295,000	98,798	131,622	529.93	446.18	13,092	10,692	816.69
Cent plan countries	62	5,951	152	7,800	2,456.24	1,310.76	235	979	4,164.76
Feeds & fodders, ex oilcake(MT):									
World	10,267,506	10,432,239	1,710,329	1,710,732	166.58	163.98	1,176,461	173,811	147.74
Canada	284,668	954,412	82,260	152,611	288.97	430.60	40,771	15,283	389.39

See footnotes at end of table.

Appendix table A-2--U.S. agricultural exports: Quantity, value, and unit value by commodity and country, October-August 1988/89 and 1989/90, and August 1990--continued

Commodity and country	October-August						August 1990		
	Quantity		Value (1,000 dol)		Unit value ($)		Quantity	Value (1,000 dol)	Unit value ($)
	1988/89	1989/90	1988/89	1989/90	1988/89	1989/90			
Feeds & fodders, ex oilcake(MT):									
Latin America	308,972	391,684	81,980	97,882	265.33	249.90	40,704	10,776	264.75
Mexico	168,921	221,462	43,046	52,627	254.83	237.63	22,504	5,338	237.22
Caribbean	85,132	120,289	22,601	27,944	265.48	232.31	11,184	3,176	283.95
W Europe	7,481,080	7,545,676	1,032,149	972,019	137.97	128.82	876,873	104,479	119.15
EC-12	7,471,164	7,535,902	1,022,127	965,159	136.81	128.07	875,810	103,659	118.36
United Kingdom	220,216	328,739	39,010	50,633	177.15	154.02	51,240	7,173	139.98
Ireland	474,613	574,083	63,545	72,394	133.89	126.10	12,999	1,448	111.42
Netherlands	3,957,425	3,764,178	523,273	462,940	132.22	122.98	578,642	65,570	113.49
France	646,323	581,966	93,467	80,481	144.61	138.28	40,384	5,484	135.79
Fed Rep Germany	273,008	287,280	39,013	41,051	142.90	142.89	22,228	2,799	125.90
Spain, incl Canary Is	648,845	816,334	84,453	102,748	130.16	125.86	101,263	12,153	120.01
Portugal	714,075	761,928	98,519	95,912	137.97	125.88	35,508	4,401	123.95
Italy	523,455	394,755	76,554	53,076	146.25	134.45	32,460	3,927	120.97
Asia	2,170,736	2,119,456	507,400	479,901	233.74	226.43	217,040	41,801	192.58
W Asia (Mideast)	235,377	116,126	112,986	66,770	480.02	574.97	1,945	545	280.22
Iraq	115,412	79,065	83,486	55,512	723.38	702.11	0	0	.00
Yemen (Sana)	78,411	0	18,118	0	231.07	.00	0	0	.00
Japan	1,732,848	1,777,018	323,601	334,451	186.74	188.21	187,295	34,652	175.64
Southeast Asia	65,096	100,755	25,331	33,266	389.13	330.17	4,148	1,678	404.44
Other East Asia	135,640	124,802	44,731	45,148	329.77	361.76	13,636	4,914	360.38
China (Taiwan)	78,823	78,860	25,442	26,952	322.77	341.77	7,012	2,392	341.17
Developed countries	9,547,863	9,715,616	1,451,264	1,471,869	152.00	151.50	1,117,128	156,167	139.79
Less devel countries	718,100	715,419	258,299	238,322	359.70	333.12	59,317	17,632	297.25
Corn by-products(MT):									
World	4,952,369	5,310,578	731,270	730,517	147.66	137.56	704,967	85,746	121.63
Canada	61,658	36,447	13,576	10,431	220.19	286.20	4,587	1,311	285.87
Latin America	70,963	97,104	21,901	27,871	308.63	287.03	9,930	2,795	281.45
Mexico	61,821	92,169	19,488	26,289	315.23	285.23	9,930	2,795	281.45
W Europe	4,608,736	4,933,124	629,156	618,007	136.51	125.28	669,664	75,902	113.34
EC-12	4,608,619	4,932,971	629,137	617,882	136.51	125.27	669,664	75,902	113.34
United Kingdom	194,768	248,276	27,487	30,896	141.13	124.44	43,545	4,956	113.82
Ireland	284,806	348,307	40,784	46,161	143.15	132.15	9,197	1,014	110.25
Netherlands	2,227,564	2,301,201	304,131	286,669	136.53	124.57	458,507	51,639	112.62
France	352,184	355,248	48,722	45,277	138.34	127.45	13,595	1,490	109.61
Fed Rep Germany	214,327	241,312	28,914	30,054	134.90	124.54	21,125	2,370	112.20
Spain, incl Canary Is	466,497	560,076	60,489	69,229	129.67	123.61	73,302	8,408	114.70
Portugal	498,994	562,757	68,677	70,801	137.63	125.81	27,444	3,300	120.24
Italy	368,205	314,794	49,905	38,895	135.17	123.55	22,949	2,726	118.77
Asia	209,416	239,062	66,149	72,736	315.87	304.25	20,657	5,680	274.98
W Asia (Mideast)	27,371	16,669	7,340	4,859	268.15	291.50	1,374	341	248.03
Israel, inc Gaza & W Bank	27,360	16,669	7,336	4,859	268.11	291.50	1,374	341	248.03
Japan	97,109	116,826	29,356	33,569	302.30	290.68	13,295	3,602	270.90
Southeast Asia	39,844	52,657	13,853	16,683	347.68	316.82	689	206	299.42
Other East Asia	44,749	53,803	15,435	17,486	344.93	325.01	5,299	1,532	289.14
China (Taiwan)	33,075	40,989	11,221	13,332	339.27	325.25	3,031	859	283.29
Developed countries	4,796,423	5,103,885	679,898	667,587	141.75	130.80	689,049	81,214	117.86
Less devel countries	155,946	206,583	51,372	62,930	329.42	304.62	15,918	4,533	284.75
Alfalfa meal & cubes(MT):									
World	511,803	505,160	75,447	79,019	147.39	156.42	57,046	8,143	160.27
Latin America	11,726	2,374	1,542	329	131.54	138.72	25	6	222.76
Mexico	11,305	2,055	1,142	287	101.00	139.59	25	6	222.76
Asia	491,749	495,299	72,780	77,740	148.00	156.96	54,726	8,905	162.71
Japan	475,559	483,765	70,397	75,884	148.03	156.86	52,370	8,500	162.30
Other East Asia	15,858	11,474	2,318	1,845	146.17	160.83	2,356	405	171.83
China (Taiwan)	10,492	9,476	1,690	1,505	161.06	158.81	803	134	148.84
Developed countries	483,256	490,908	71,474	76,776	147.90	156.40	54,532	8,720	159.91
Less devel countries	28,647	14,252	3,973	2,243	138.69	157.38	2,514	422	168.00
Beet pulp(MT):									
World	612,706	507,325	78,126	62,729	127.51	123.65	39,259	4,547	115.82
W Europe	222,275	199,590	24,549	21,632	110.44	108.38	0	0	.00
EC-12	222,275	199,237	24,549	21,575	110.44	108.28	0	0	.00
Ireland	16,209	38,563	1,905	4,240	117.50	109.95	0	0	.00
Netherlands	189,674	81,055	20,716	8,766	109.22	108.15	0	0	.00
Belgium and Luxembourg	0	13,880	0	1,468	.00	105.00	0	0	.00
France	0	21,563	0	2,258	.00	104.71	0	0	.00
Spain, incl Canary Is	7,730	40,788	971	4,455	125.57	109.21	0	0	.00
Asia	388,637	305,594	53,286	40,781	137.14	133.45	38,982	4,502	115.50
Japan	387,746	305,444	53,044	40,761	136.80	133.45	38,982	4,502	115.50
Developed countries	611,301	505,947	77,789	62,508	127.25	123.55	38,993	4,504	115.50
Citrus pulp pellets(MT):									
World	693,310	456,801	82,962	51,560	119.66	112.87	0	0	.00
W Europe	690,562	451,570	82,531	50,516	119.51	111.87	0	0	.00
EC-12	690,562	451,451	82,531	50,492	119.51	111.84	0	0	.00
United Kingdom	0	12,724	0	1,422	.00	111.72	0	0	.00
Ireland	108,700	95,258	12,806	9,875	117.81	103.67	0	0	.00
Netherlands	421,348	270,176	51,068	31,165	121.20	115.35	0	0	.00
France	60,314	21,583	6,898	2,247	114.37	104.11	0	0	.00
Fed Rep Germany	23,262	0	2,821	0	121.26	.00	0	0	.00
Portugal	55,434	48,357	6,536	5,340	117.90	110.42	0	0	.00
Italy	17,697	0	2,011	0	113.65	.00	0	0	.00
Asia	2,414	4,152	387	826	160.50	198.97	0	0	.00
Japan	2,372	3,963	370	807	156.15	203.69	0	0	.00
Developed countries	692,992	455,651	82,913	51,350	119.64	112.69	0	0	.00

See footnotes at end of table.

Appendix table A-2--U.S. agricultural exports: Quantity, value, and unit value by commodity and country, October-August 1988/89 and 1989/90, and August 1990--continued

Commodity and country	October-August						August 1990		
	Quantity		Value (1,000 dol)		Unit value ($)		Quantity	Value (1,000 dol)	Unit value ($)
	1988/89	1989/90	1988/89	1989/90	1988/89	1989/90			
Other feeds & fodders(MT):									
World	3,497,218	3,652,375	742,524	786,907	212.32	215.45	375,189	74,375	198.23
Canada	217,602	310,568	67,943	141,322	312.23	455.04	34,011	14,750	433.70
Latin America	225,493	290,017	58,420	69,289	259.08	238.91	30,483	7,932	260.22
Mexico	95,137	125,195	22,327	25,700	234.68	205.28	12,283	2,494	203.08
Caribbean	82,569	119,811	22,111	27,887	267.79	232.56	11,184	3,176	283.95
Trinidad-Tobago	15,463	47,773	4,598	9,563	297.40	200.17	2,939	647	220.10
S America	34,193	30,746	8,682	9,721	253.92	316.15	5,213	1,583	303.70
W Europe	1,956,457	1,960,632	295,481	281,694	151.03	143.67	207,209	28,576	137.91
EC-12	1,946,658	1,851,483	285,478	274,940	146.65	140.89	206,146	27,757	134.65
United Kingdom	20,595	64,083	11,014	17,855	534.79	278.63	7,695	2,217	288.06
Ireland	64,798	80,955	8,051	12,117	124.25	133.22	3,802	434	114.26
Netherlands	1,118,829	1,111,746	147,357	136,340	131.71	122.63	120,135	14,031	116.79
France	233,788	183,180	37,839	30,601	161.85	167.06	26,789	3,993	149.07
Fed Rep Germany	35,419	45,968	7,279	10,997	205.50	239.23	1,103	428	388.30
Spain, incl Canary Is	174,618	215,470	22,994	29,064	131.68	134.89	27,961	3,745	133.94
Portugal	159,647	150,814	23,306	19,771	145.98	131.10	8,064	1,101	136.59
Italy	129,741	79,961	23,766	14,181	183.18	177.35	9,511	1,201	126.26
Other W Europe	9,799	9,149	10,003	6,754	1,020.83	738.17	1,063	820	770.88
Asia	1,078,520	1,075,349	314,787	287,817	291.87	267.65	102,675	22,713	221.22
W Asia (Mideast)	207,674	99,397	105,581	61,900	508.40	622.75	571	204	357.68
Iraq	115,412	79,065	83,486	55,512	723.38	702.11	0	0	.00
Yemen (Sana)	78,400	0	18,114	0	231.05	.00	0	0	.00
Japan	770,052	868,020	170,435	183,329	221.32	211.20	92,648	18,048	194.80
Southeast Asia	25,210	48,098	11,461	16,583	454.61	344.78	3,459	1,472	425.56
Other East Asia	74,142	59,186	26,725	25,778	360.45	435.54	5,981	2,977	497.77
Hong Kong	30,690	22,326	10,151	9,856	330.76	441.46	2,179	1,238	568.04
China (Taiwan)	34,892	28,245	12,489	12,096	357.92	428.23	3,078	1,399	454.58
Developed countries	2,963,891	3,159,115	539,189	613,748	181.92	194.28	334,554	61,729	184.51
Less devel countries	531,784	492,056	202,568	172,718	380.92	351.01	40,618	12,634	311.03
Fruits & prep, ex juice(MT):									
World	1,944,758	2,068,473	1,413,886	1,656,610	727.02	800.88	195,413	175,090	896.00
Canada	446,471	661,223	290,728	529,409	651.17	800.65	75,847	68,021	896.81
Latin America	78,859	106,272	57,179	76,530	724.16	720.13	8,463	6,651	785.93
Mexico	45,388	66,405	26,707	42,042	588.41	633.12	5,513	3,228	585.47
W Europe	379,408	328,147	306,968	307,385	809.07	936.73	22,407	27,117	1,210.21
EC-12	305,628	273,525	246,785	258,418	807.47	944.77	18,155	20,750	1,142.91
United Kingdom	74,617	79,272	74,095	81,390	993.00	1,026.71	5,881	6,863	1,166.99
Netherlands	70,771	60,072	42,187	41,321	596.10	687.85	2,975	2,782	935.00
France	73,017	47,155	37,931	32,789	519.49	695.35	724	787	1,086.92
Fed Rep Germany	40,476	41,593	44,071	48,518	1,088.82	1,166.49	4,458	4,551	1,020.75
Italy	12,811	14,484	16,723	22,189	1,305.33	1,531.97	1,296	2,253	1,738.29
Other W Europe	73,780	54,622	60,184	48,967	815.72	896.47	4,252	6,368	1,497.57
Sweden	40,695	29,557	29,702	25,567	729.87	865.01	1,660	2,565	1,655.00
Asia	1,007,186	943,707	729,400	715,687	724.19	758.38	87,149	71,118	816.05
W Asia (Mideast)	26,014	38,592	18,591	25,579	714.65	662.81	267	432	1,618.41
Japan	584,402	475,497	449,599	407,113	769.33	856.18	34,589	29,122	841.95
Southeast Asia	82,788	99,537	60,203	71,932	727.19	722.66	6,665	6,187	928.22
Singapore	39,507	40,431	29,536	30,421	747.61	752.43	4,248	3,775	888.64
Philippines	14,538	27,148	11,607	20,289	798.36	747.34	1,016	1,018	1,001.89
Other East Asia	313,312	329,261	200,502	210,506	639.94	639.33	45,620	35,366	775.23
S Korea	19,426	14,874	15,127	15,290	778.72	1,027.94	1,470	1,838	1,250.40
Hong Kong	168,283	182,817	103,675	107,917	616.08	590.30	22,872	15,322	666.99
China (Taiwan)	125,587	131,570	81,691	87,300	650.47	663.52	21,178	18,206	859.66
Oceania	31,894	28,322	28,510	26,507	893.90	935.90	1,509	2,102	1,392.97
Australia	17,496	15,053	15,616	14,259	892.55	947.27	608	883	1,452.29
Developed countries	1,441,503	1,492,748	1,075,949	1,270,708	746.41	851.25	134,224	126,269	940.73
Less devel countries	502,391	574,790	336,817	384,986	670.43	669.78	61,160	48,755	797.18
Fruits - fr(MT):									
World	1,655,430	1,747,959	1,030,264	1,211,477	622.35	693.08	160,317	128,376	800.76
Canada	399,070	607,727	236,761	454,878	593.28	748.49	69,160	57,566	832.36
Latin America	59,630	83,797	33,670	47,616	564.64	568.23	6,531	4,262	652.64
Mexico	37,941	55,778	18,509	29,080	487.83	521.36	4,713	2,439	517.48
W Europe	265,803	194,188	150,394	118,492	565.81	610.19	6,699	6,657	993.80
EC-12	209,650	158,764	120,653	101,929	575.49	642.02	6,154	6,220	1,010.67
United Kingdom	49,775	53,098	38,969	42,012	782.91	792.10	3,562	3,684	1,034.35
Netherlands	60,054	47,961	30,100	25,954	501.21	541.15	1,456	1,452	997.46
France	66,461	36,365	29,478	18,777	443.54	516.34	162	176	1,087.23
Other W Europe	56,153	35,424	29,741	16,563	529.65	467.55	545	438	803.25
Sweden	33,049	20,114	16,484	9,463	499.07	470.46	152	182	1,196.26
Asia	904,153	839,164	589,613	573,406	652.11	683.31	77,229	58,968	763.55
W Asia (Mideast)	20,082	31,920	10,493	15,768	522.52	493.88	57	105	1,846.37
Japan	519,933	412,679	361,634	320,431	695.54	776.46	28,606	21,701	758.60
Southeast Asia	70,832	84,509	43,886	51,824	619.58	613.24	5,563	4,746	853.21
Singapore	33,486	33,669	21,256	20,829	634.78	618.64	3,585	2,957	824.92
Philippines	11,323	21,789	7,722	14,215	681.94	652.41	746	632	847.78
Other East Asia	292,702	309,264	173,170	184,875	591.62	597.79	42,895	32,405	753.69
Hong Kong	163,159	177,353	95,245	100,617	583.75	567.33	22,066	14,571	660.32
China (Taiwan)	114,779	123,625	69,381	77,496	604.47	626.86	20,371	17,309	849.69
Oceania	26,686	22,989	19,740	17,027	739.71	740.68	694	919	1,324.51
Australia	14,653	11,927	11,183	9,039	763.22	757.83	36	138	3,834.97
Developed countries	1,210,153	1,236,445	767,417	909,675	634.15	735.72	105,025	86,730	825.80
Less devel countries	444,828	510,877	262,534	301,382	590.19	589.93	55,292	41,646	753.19

See footnotes at end of table.

Appendix table A-2--U.S. agricultural exports: Quantity, value, and unit value by commodity and country, October-August 1988/89 and 1989/90, and August 1990--continued

Commodity and country	October-August						August 1990		
	Quantity		Value (1,000 dol)		Unit value ($)		Quantity	Value (1,000 dol)	Unit value ($)
	1988/89	1989/90	1988/89	1989/90	1988/89	1989/90			
Fruits - fr - citrus(MT):									
World	977,622	879,933	538,536	509,870	550.86	579.44	52,087	30,735	590.07
Canada	130,350	222,578	75,293	117,846	577.62	529.46	11,077	5,653	510.36
W Europe	162,985	91,828	73,081	44,594	448.36	485.62	962	536	557.25
EC-12	156,604	88,913	70,192	43,126	448.21	485.03	962	536	557.25
United Kingdom	15,619	9,936	6,713	4,670	429.79	470.05	61	30	493.03
Netherlands	50,630	31,746	21,143	14,351	417.60	452.06	755	384	508.39
Belgium and Luxembourg	13,834	5,345	6,222	2,895	449.79	541.69	61	36	590.16
France	65,065	35,308	27,872	17,470	428.38	494.78	81	82	1,014.47
Asia	661,693	546,002	377,092	335,906	569.89	615.21	39,688	24,336	613.18
Japan	478,038	380,051	284,849	250,333	594.63	658.68	23,033	15,908	690.67
Southeast Asia	29,151	29,011	14,537	14,594	498.69	503.03	1,825	912	499.49
Singapore	17,009	17,486	8,651	8,877	508.63	513.40	1,256	643	511.57
Other East Asia	152,358	136,636	76,832	70,781	504.29	518.02	14,807	7,496	506.26
S Korea	14,369	6,877	7,941	5,104	552.66	742.19	484	426	880.11
Hong Kong	101,440	110,966	50,435	56,394	497.19	508.21	10,836	5,310	490.05
China (Taiwan)	36,533	18,793	18,448	9,283	504.96	493.85	3,487	1,760	504.74
Oceania	19,452	15,714	11,302	9,613	581.04	611.74	54	31	565.63
Australia	12,894	10,789	8,047	6,808	624.07	631.05	0	0	.00
Developed countries	791,513	710,061	444,330	422,293	561.37	594.73	35,095	22,118	630.23
Less devel countries	185,888	169,626	94,103	87,434	506.24	515.45	16,992	8,617	507.12
Grapefruit - fresh(MT):									
World	472,165	278,478	229,665	155,980	486.41	560.12	10,547	5,889	558.37
Canada	25,823	37,287	13,273	20,985	512.00	562.79	1,764	783	444.10
W Europe	142,229	80,320	61,901	38,097	435.22	474.32	446	243	544.21
EC-12	138,445	78,096	60,209	37,052	434.89	474.44	446	243	544.21
United Kingdom	13,678	8,095	5,412	3,403	398.59	420.40	18	7	416.33
Netherlands	40,522	25,574	16,458	11,305	406.14	442.03	354	161	453.53
Belgium and Luxembourg	13,452	5,001	5,993	2,683	445.53	536.40	0	0	.00
France	60,615	33,517	25,507	16,326	420.79	487.08	74	75	1,009.08
Fed Rep Germany	6,271	4,045	4,647	2,350	741.00	580.89	0	0	.00
Asia	302,313	159,583	153,719	96,133	508.47	602.40	8,332	4,858	583.04
Japan	256,940	146,202	131,073	88,939	510.18	608.33	5,827	3,501	600.76
Other East Asia	44,845	13,175	22,355	7,044	498.50	534.67	2,482	1,337	538.58
S Korea	11,693	2,989	6,135	2,052	524.69	686.49	148	138	930.52
China (Taiwan)	31,619	8,996	15,537	4,357	491.37	484.32	2,129	1,102	517.43
Developed countries	426,508	264,897	206,883	148,706	485.06	561.37	8,060	4,547	564.17
Less devel countries	45,567	13,493	22,742	7,230	499.08	535.86	2,487	1,342	539.56
Lemons & limes - fresh(MT):									
World	133,958	128,700	93,331	97,383	696.72	756.67	12,160	9,672	795.39
Canada	9,030	17,249	6,523	13,708	722.34	794.71	1,794	1,327	739.81
W Europe	4,228	590	2,924	520	691.68	880.91	14	14	1,026.21
EC-12	3,882	515	2,761	449	711.24	872.49	14	14	1,026.21
Asia	116,330	107,454	81,501	81,365	700.60	757.21	10,332	8,311	804.37
Japan	107,076	96,885	76,294	75,025	712.52	774.37	9,366	7,589	810.22
Other East Asia	8,792	10,483	4,863	6,288	564.48	599.78	966	722	747.67
S Korea	2,193	2,286	1,429	1,844	651.83	803.08	271	226	832.14
Hong Kong	6,599	8,170	3,533	4,436	535.45	542.91	695	497	714.73
Oceania	3,187	1,875	1,952	1,359	612.46	687.99	0	0	.00
Australia	2,828	1,639	1,755	1,099	620.74	670.65	0	0	.00
Developed countries	123,521	116,699	87,693	90,611	709.94	776.45	11,174	8,930	799.18
Less devel countries	10,307	12,001	5,576	6,772	540.89	564.27	986	742	752.38
Oranges & tangerines - fresh(MT):									
World	367,675	472,168	212,772	255,866	578.69	541.89	29,372	15,155	515.97
Canada	94,479	167,742	54,997	82,841	582.10	493.86	7,513	3,526	469.36
W Europe	15,423	10,897	7,400	5,942	479.81	545.32	502	279	555.77
EC-12	13,195	10,281	6,391	5,590	484.34	543.75	502	279	555.77
Netherlands	7,526	6,111	3,304	2,867	439.02	485.50	388	220	553.81
Asia	241,601	278,833	140,754	158,246	582.59	567.53	21,024	11,168	531.19
Japan	114,883	136,900	77,406	86,314	673.78	630.49	7,840	4,819	614.68
Southeast Asia	28,302	28,789	14,055	14,440	496.61	501.58	1,825	912	499.49
Malaysia	10,392	8,701	4,798	4,193	461.66	481.92	357	170	474.87
Singapore	16,227	17,282	8,214	8,839	506.19	511.44	1,256	643	511.57
Other East Asia	98,314	112,924	49,191	57,395	500.35	508.26	11,359	5,437	478.66
Hong Kong	82,904	101,606	45,889	51,323	494.04	505.12	9,936	4,716	474.64
China (Taiwan)	4,911	9,780	2,908	4,918	592.18	502.83	1,358	658	484.84
Oceania	14,741	12,670	8,645	7,584	586.43	598.61	54	31	565.63
Australia	9,120	8,581	5,851	5,369	641.57	624.82	0	0	.00
New Zealand	5,288	3,946	2,596	2,103	490.78	533.02	0	0	.00
Developed countries	239,185	328,076	148,254	182,569	619.80	556.48	15,855	8,624	543.95
Less devel countries	128,480	143,942	64,517	73,246	502.16	508.86	13,517	6,531	483.14
Other citrus - fresh(MT):									
World	3,823	587	2,767	641	723.89	1,092.69	8	19	2,367.25
Canada	918	300	501	312	545.81	1,040.46	6	16	2,730.83
Latin America	233	130	223	127	957.09	977.68	2	3	1,276.50
Caribbean	208	130	218	127	1,047.03	977.68	2	3	1,276.50
Leeward & Windward Is	158	119	177	118	1,119.60	989.78	2	3	1,276.50
W Europe	1,115	21	855	34	767.07	1,642.28	0	0	.00
EC-12	1,082	21	831	34	767.88	1,642.28	0	0	.00
United Kingdom	312	1	257	3	822.24	3,000.00	0	0	.00
Netherlands	713	19	540	28	757.36	1,467.79	0	0	.00
Asia	1,449	132	1,118	162	771.43	1,224.54	0	0	.00
W Asia (Mideast)	814	0	665	0	816.44	.00	0	0	.00
Kuwait	228	0	246	0	1,079.60	.00	0	0	.00

See footnotes at end of table.

Appendix table A-2--U.S. agricultural exports: Quantity, value, and unit value by commodity and country, October-August 1988/89 and 1989/90, and August 1990--continued

Commodity and country	October-August						August 1990		
	Quantity		Value (1,000 dol)		Unit value ($)		Quantity	Value (1,000 dol)	Unit value ($)
	1988/89	1989/90	1988/89	1989/90	1988/89	1989/90			
Other citrus - fresh(MT):	495	0	333	0	672.04	0.00	0	0	0.00
Saudi Arabia	17	0	43	0	2,538.94	.00	0	0	.00
United Arab Emir	64	0	37	0	577.70	.00	0	0	.00
Bahrain	139	64	75	55	542.00	861.19	0	0	.00
Japan	0	8	0	49	.00	6,062.50	0	0	.00
China (mainland)	89	6	55	5	619.36	771.67	0	0	.00
Southeast Asia	89	6	55	5	619.36	771.67	0	0	.00
Singapore	407	54	323	53	793.04	978.76	0	0	.00
Other East Asia	0	54	0	53	.00	978.76	0	0	.00
S Korea	404	0	320	0	791.50	.00	0	0	.00
Hong Kong	108	4	70	6	650.62	1,512.00	0	0	.00
Oceania	107	4	62	6	578.65	1,512.00	0	0	.00
Australia	2,289	389	1,499	408	654.96	1,048.30	6	16	2,730.83
Developed countries	1,534	190	1,268	185	826.73	974.33	2	3	1,276.50
Less devel countries	0	8	0	49	.00	6,062.50	0	0	.00
Cent plan countries									
Fruits - fr - noncitrus(MT):	677,808	868,026	491,728	701,607	725.47	808.28	108,230	97,641	902.16
World	268,720	385,149	161,468	337,032	600.88	875.07	58,083	51,912	893.76
Canada	56,523	80,021	31,823	45,715	564.78	571.29	6,225	4,084	656.02
Latin America	35,505	52,639	17,284	27,588	486.81	524.08	4,442	2,299	517.47
Mexico	9,584	11,782	7,313	8,751	763.03	742.78	483	518	1,073.15
Central America	6,481	8,656	5,017	5,534	774.14	639.31	341	321	941.78
Caribbean	102,808	102,360	77,313	73,898	752.01	721.94	5,737	6,121	1,067.00
W Europe	53,046	69,851	50,461	58,804	951.27	841.84	5,192	5,684	1,094.69
EC-12	34,156	43,102	32,257	37,341	944.39	866.34	3,501	3,654	1,043.79
United Kingdom	9,424	16,215	8,957	11,603	950.40	715.58	701	1,068	1,524.21
Netherlands	49,762	32,509	26,852	15,094	539.61	464.31	545	438	803.25
Other W Europe	29,137	18,868	14,757	8,730	506.47	462.69	152	182	1,196.26
Sweden	10,145	6,580	5,929	2,537	584.46	385.49	0	0	.00
Finland	242,460	293,162	212,521	237,501	876.52	810.13	37,541	34,631	922.50
Asia	19,202	31,837	9,774	15,706	508.89	493.31	34	85	2,492.50
W Asia (Mideast)	12,420	20,153	5,980	9,625	481.48	477.58	18	46	2,575.28
Saudi Arabia	40,895	32,628	76,785	70,098	1,877.61	2,148.40	5,573	5,792	1,039.36
Japan	41,681	55,498	28,349	37,231	704.13	670.84	3,738	3,835	1,025.91
Southeast Asia	8,522	13,790	5,818	8,086	682.75	586.38	135	155	1,149.41
Thailand	16,477	16,183	12,605	11,852	765.01	732.36	2,329	2,315	993.91
Singapore	9,621	18,989	6,670	12,818	693.22	674.71	534	533	998.00
Philippines	140,344	172,628	96,338	114,094	686.44	660.92	28,188	24,909	883.66
Other East Asia	61,719	66,387	44,810	44,223	726.03	666.14	11,230	9,261	824.63
Hong Kong	78,246	104,832	50,933	68,213	650.93	650.69	16,884	15,549	920.93
China (Taiwan)	7,234	7,275	8,437	7,415	1,166.35	1,019.19	640	889	1,388.54
Oceania	418,640	526,384	323,088	487,381	771.75	925.90	69,930	64,612	923.85
Developed countries	258,940	341,251	168,431	213,949	650.46	626.95	38,300	33,029	862.37
Less devel countries									
Apples - fresh(MT):	237,816	328,579	120,101	167,237	505.01	508.97	13,389	9,079	678.08
World	45,547	63,693	23,685	40,521	520.00	636.19	5,228	4,179	799.44
Canada	20,455	28,549	10,751	15,695	525.58	549.77	2,284	1,423	623.13
Latin America	7,901	11,909	4,017	6,736	508.42	565.63	1,526	837	548.57
Mexico	4,734	6,592	2,816	3,761	594.79	570.49	159	118	700.35
Central America	3,328	5,083	1,970	2,910	591.82	572.49	228	199	866.83
Caribbean	4,492	4,965	1,948	2,289	433.77	460.97	360	269	747.91
S America	4,179	3,820	1,795	1,561	429.41	408.75	0	0	.00
Colombia	53,640	54,809	24,770	23,037	461.78	420.32	694	344	496.34
W Europe	23,606	36,258	11,894	16,713	503.84	460.96	654	328	501.18
EC-12	17,826	26,897	9,137	12,816	512.58	476.47	616	296	480.97
United Kingdom	2,308	1,240	1,274	644	551.92	519.17	22	11	506.73
Ireland	2,728	5,984	1,136	2,307	416.48	385.55	16	20	1,271.88
Netherlands	30,034	18,551	12,876	6,324	428.73	340.89	40	17	417.20
Other W Europe	14,730	8,793	6,074	3,048	412.38	346.62	0	0	.00
Sweden	6,437	2,976	2,705	903	420.17	303.35	0	0	.00
Norway	7,593	5,400	3,385	1,689	445.78	312.77	0	0	.00
Finland	116,015	177,846	59,676	86,075	514.38	483.98	5,172	3,123	603.84
Asia	14,135	26,881	6,454	12,035	456.59	447.72	0	0	.00
W Asia (Mideast)	10,093	16,998	4,710	7,493	466.66	440.80	0	0	.00
Saudi Arabia	3,534	8,598	1,459	3,857	412.93	448.60	0	0	.00
United Arab Emir	31,037	44,383	18,147	24,860	584.70	560.13	1,180	791	670.26
Southeast Asia	8,315	13,608	5,536	7,761	665.83	570.32	66	51	772.73
Thailand	5,932	4,277	3,117	2,201	525.39	514.60	85	50	582.85
Malaysia	9,866	10,822	5,522	5,856	559.70	550.40	615	380	633.75
Singapore	6,824	14,526	3,972	8,180	573.68	563.08	157	117	742.23
Philippines	70,658	106,013	34,901	48,839	494.64	460.69	3,892	2,332	584.20
Other East Asia	27,019	38,806	13,030	19,304	482.26	497.45	841	536	637.17
Hong Kong	43,539	67,207	21,871	29,535	502.32	439.47	3,151	1,786	570.06
China (Taiwan)	2,114	3,631	1,178	1,882	557.24	518.38	7	6	786.00
Oceania	100,866	121,754	49,360	65,151	489.36	535.10	5,822	4,524	763.92
Developed countries	136,850	206,519	70,678	101,891	516.46	493.37	7,467	4,555	609.89
Less devel countries									
Grapes - fresh(MT):	109,317	115,628	104,614	131,085	956.98	1,133.67	24,132	26,758	1,108.83
World	48,977	60,688	41,936	70,235	856.24	1,157.31	14,173	15,048	1,061.83
Canada	6,227	6,811	5,478	6,931	879.68	1,017.60	459	624	1,360.10
Latin America	1,642	1,638	1,020	1,349	620.86	823.61	134	121	900.91
Mexico	3,737	3,897	3,599	4,058	963.20	1,041.42	197	294	1,490.18
Central America	1,423	1,049	1,230	895	864.12	853.03	11	12	1,105.36
Guatemala									

See footnotes at end of table.

Appendix table A-2--U.S. agricultural exports: Quantity, value, and unit value by commodity and country, October-August 1988/89 and 1989/90, and August 1990--continued

Commodity and country	October-August						August 1990		
	Quantity		Value (1,000 dol)		Unit value ($)		Quantity	Value (1,000 dol)	Unit value ($)
	1988/89	1989/90	1988/89	1989/90	1988/89	1989/90			
Other citrus - fresh(MT):									
Saudi Arabia	495	0	333	0	672.04	0.00	0	0	0.00
United Arab Emir	17	0	43	0	2,539.94	.00	0	0	.00
Bahrain	64	0	37	0	577.70	.00	0	0	.00
Japan	139	64	75	55	542.00	861.19	0	0	.00
China (mainland)	0	8	0	49	.00	6,062.50	0	0	.00
Southeast Asia	89	6	55	5	619.36	771.67	0	0	.00
Singapore	89	6	55	5	619.36	771.67	0	0	.00
Other East Asia	407	54	323	53	793.04	988.76	0	0	.00
S Korea	0	54	0	53	.00	988.76	0	0	.00
Hong Kong	404	0	320	0	791.50	.00	0	0	.00
Oceania	108	4	70	6	650.62	1,512.00	0	0	.00
Australia	107	4	62	6	578.65	1,512.00	0	0	.00
Developed countries	2,289	389	1,499	408	654.96	1,048.30	6	16	2,730.83
Less devel countries	1,534	190	1,268	185	826.73	974.33	2	3	1,276.50
Cent plan countries	0	8	0	49	.00	6,062.50	0	0	.00
Fruits - fr - noncitrus(MT):									
World	677,808	868,026	491,728	701,607	725.47	808.28	108,230	97,641	902.16
Canada	268,720	385,149	161,468	337,032	600.88	875.07	58,083	51,912	893.76
Latin America	56,523	80,021	31,923	45,715	564.78	571.29	6,225	4,084	656.02
Mexico	35,505	52,639	17,284	27,588	486.81	524.09	4,442	2,299	517.47
Central America	9,584	11,782	7,313	8,751	763.03	742.78	483	518	1,073.15
Caribbean	6,481	8,656	5,017	5,534	774.14	639.31	341	321	941.79
W Europe	102,808	102,360	77,313	73,898	752.01	721.94	5,737	6,121	1,067.00
EC-12	53,046	69,851	50,461	58,804	951.27	841.84	5,192	5,684	1,094.69
United Kingdom	34,156	43,102	32,257	37,341	944.39	866.34	3,501	3,654	1,043.79
Netherlands	9,424	16,215	8,957	11,603	950.40	715.58	701	1,068	1,524.21
Other W Europe	49,762	32,509	26,852	15,094	539.61	464.31	545	438	803.25
Sweden	29,137	18,868	14,757	8,730	506.47	462.69	152	182	1,196.26
Finland	10,145	6,580	5,929	2,537	584.46	385.49	0	0	.00
Asia	242,460	293,162	212,521	237,501	876.52	810.13	37,541	34,631	922.50
W Asia (Mideast)	19,202	31,837	9,774	15,706	508.99	493.31	34	85	2,492.50
Saudi Arabia	12,420	20,153	5,980	9,625	481.48	477.58	18	46	2,575.28
Japan	40,895	32,628	76,785	70,098	1,877.61	2,148.40	5,573	5,792	1,039.36
Southeast Asia	41,681	55,498	29,349	37,231	704.13	670.84	3,738	3,835	1,025.91
Thailand	8,522	13,790	5,818	8,086	682.75	586.38	135	155	1,149.41
Singapore	16,477	16,183	12,605	11,852	765.01	732.36	2,329	2,315	993.91
Philippines	9,621	18,999	6,670	12,819	693.22	674.71	534	533	998.00
Other East Asia	140,344	172,628	96,338	114,094	686.44	660.92	28,188	24,909	883.66
Hong Kong	61,719	66,387	44,810	44,223	726.03	666.14	11,230	9,261	824.63
China (Taiwan)	78,246	104,832	50,933	68,213	650.93	650.69	16,884	15,549	920.93
Oceania	7,234	7,275	8,437	7,415	1,166.35	1,019.19	640	889	1,388.54
Developed countries	418,640	526,384	323,088	487,381	771.75	925.90	69,930	64,612	923.95
Less devel countries	258,940	341,251	168,431	213,949	650.46	626.95	38,300	33,029	862.37
Apples - fresh(MT):									
World	237,816	328,579	120,101	167,237	505.01	508.97	13,389	9,079	678.08
Canada	45,547	53,693	23,685	40,521	520.00	636.19	5,228	4,179	799.44
Latin America	20,455	28,549	10,751	15,695	525.58	549.77	2,284	1,423	623.13
Mexico	7,901	11,909	4,017	6,736	508.42	565.63	1,526	837	548.57
Central America	4,734	6,592	2,816	3,761	594.79	570.49	159	118	700.35
Caribbean	3,328	5,083	1,970	2,910	591.82	572.49	228	199	866.83
S America	4,492	4,965	1,948	2,289	433.77	460.97	360	269	747.91
Colombia	4,179	3,820	1,795	1,561	429.41	408.75	0	0	.00
W Europe	53,640	54,809	24,770	23,037	461.78	420.32	694	344	496.34
EC-12	23,606	36,258	11,894	16,713	503.84	460.96	654	328	501.18
United Kingdom	17,826	25,897	9,137	12,816	512.58	476.47	616	296	480.97
Ireland	2,308	1,240	1,274	644	551.92	519.17	22	11	506.73
Netherlands	2,728	5,984	1,136	2,307	416.48	385.55	16	20	1,271.88
Other W Europe	30,034	18,551	12,876	6,324	428.73	340.89	40	17	417.20
Sweden	14,730	8,793	6,074	3,048	412.38	346.62	0	0	.00
Norway	6,437	2,976	2,705	903	420.17	303.35	0	0	.00
Finland	7,593	5,400	3,385	1,689	445.78	312.77	0	0	.00
Asia	116,015	177,846	59,676	86,075	514.38	483.98	5,172	3,123	603.84
W Asia (Mideast)	14,135	26,881	6,454	12,035	456.59	447.72	0	0	.00
Saudi Arabia	10,093	16,998	4,710	7,493	466.66	440.80	0	0	.00
United Arab Emir	3,534	8,598	1,459	3,857	412.93	448.60	0	0	.00
Southeast Asia	31,037	44,383	18,147	24,860	584.70	560.13	1,180	791	670.26
Thailand	8,315	13,609	5,536	7,761	665.83	570.32	66	51	772.73
Malaysia	5,932	4,277	3,117	2,201	525.39	514.60	86	50	582.85
Singapore	9,866	10,822	5,522	5,956	559.70	550.40	615	380	633.75
Philippines	6,924	14,526	3,972	8,180	573.68	563.09	157	117	742.23
Other East Asia	70,558	106,013	34,901	48,839	494.64	460.69	3,992	2,332	584.20
Hong Kong	27,019	38,806	13,030	19,304	482.26	497.45	841	536	637.17
China (Taiwan)	43,539	67,207	21,871	29,535	502.32	439.47	3,151	1,796	570.06
Oceania	2,114	3,631	1,178	1,882	557.24	518.38	7	6	786.00
Developed countries	100,866	121,754	49,360	65,151	489.36	535.10	5,922	4,524	763.92
Less devel countries	136,850	206,519	70,678	101,891	516.45	493.37	7,467	4,555	609.99
Grapes - fresh(MT):									
World	109,317	115,628	104,614	131,085	956.98	1,133.67	24,132	26,758	1,108.83
Canada	48,977	60,688	41,936	70,235	856.24	1,157.31	14,173	15,049	1,061.83
Latin America	6,227	6,811	5,478	6,931	879.68	1,017.60	459	624	1,360.10
Mexico	1,642	1,638	1,020	1,349	620.96	823.61	134	121	900.91
Central America	3,737	3,897	3,599	4,058	963.20	1,041.42	197	294	1,490.18
Guatemala	1,423	1,049	1,230	895	864.12	853.03	11	12	1,105.36

See footnotes at end of table.

Appendix table A-2--U.S. agricultural exports: Quantity, value, and unit value by commodity and country, October-August 1988/89 and 1989/90, and August 1990--continued

Commodity and country	October-August						August 1990		
	Quantity		Value (1,000 dol)		Unit value ($)		Quantity	Value (1,000 dol)	Unit value ($)
	1988/89	1989/90	1988/89	1989/90	1988/89	1989/90			
Grapes - fresh(MT):									
Panama	1,088	1,239	1,188	1,564	1,090.82	1,262.07	150	237	1,578.93
W Europe	8,478	8,148	11,072	12,612	1,305.99	1,547.84	1,101	1,386	1,258.88
EC-12	5,405	5,293	8,364	9,419	1,547.49	1,779.50	1,079	1,334	1,236.50
United Kingdom	4,400	4,182	7,093	7,708	1,612.14	1,843.04	983	1,213	1,233.54
Other W Europe	3,073	2,855	2,708	3,193	881.23	1,118.35	22	52	2,356.14
Sweden	1,795	1,493	1,450	1,441	807.57	864.91	0	0	.00
Asia	42,881	37,781	42,715	38,490	985.91	1,018.76	7,850	9,018	1,148.89
Japan	4,589	4,481	5,410	5,316	1,178.83	1,186.39	33	34	1,015.15
Southeast Asia	8,577	9,634	9,236	10,827	1,076.88	1,123.81	2,155	2,675	1,241.19
Malaysia	884	987	876	1,403	1,104.64	1,421.45	358	558	1,559.35
Singapore	4,872	4,168	5,414	4,689	1,111.26	1,124.92	1,371	1,612	1,175.54
Philippines	2,541	4,345	2,624	4,549	993.72	1,046.97	361	404	1,119.93
Other East Asia	28,901	23,386	27,441	22,091	948.49	944.64	5,654	6,300	1,114.20
Hong Kong	17,385	14,416	16,490	13,229	948.52	917.69	3,464	3,794	1,095.22
China (Taiwan)	11,477	8,970	10,816	8,862	951.14	987.95	2,190	2,506	1,144.22
Oceania	2,744	2,200	3,413	2,817	1,243.62	1,280.41	549	680	1,238.39
New Zealand	2,416	1,798	2,980	2,365	1,233.30	1,314.48	479	617	1,288.42
Developed countries	64,506	75,156	61,457	90,559	952.73	1,204.95	15,786	17,086	1,082.36
Less devel countries	44,811	40,388	43,158	40,447	963.10	1,001.46	8,346	9,672	1,158.91
Other noncitrus - fresh(MT):									
World	330,675	423,819	267,013	403,286	807.48	951.55	70,709	61,804	874.05
Canada	174,196	260,768	95,847	226,276	550.22	867.73	38,682	32,684	844.93
Latin America	28,841	44,651	15,594	23,089	525.93	516.98	3,482	2,036	584.79
Mexico	25,952	39,082	12,248	19,503	471.75	498.89	2,782	1,341	481.95
W Europe	40,690	39,403	41,471	38,249	1,019.19	970.71	3,942	4,391	1,113.88
EC-12	24,035	28,300	30,203	32,671	1,256.63	1,154.46	3,459	4,022	1,162.66
United Kingdom	11,930	12,023	16,026	16,818	1,343.33	1,398.82	1,902	2,145	1,128.00
Netherlands	5,887	9,662	6,902	8,503	1,172.41	880.02	668	1,030	1,542.43
Fed Rep Germany	2,900	3,295	2,868	3,788	988.98	1,149.65	206	304	1,476.00
Other W Europe	16,655	11,103	11,268	5,578	676.55	502.34	483	369	764.49
Sweden	12,612	8,582	7,233	4,242	573.51	494.24	152	182	1,196.26
Asia	83,554	77,535	110,129	112,936	1,318.06	1,456.58	24,519	22,490	917.23
W Asia (Mideast)	4,243	4,768	2,692	3,504	634.38	734.90	34	85	2,492.50
Japan	36,231	28,057	71,330	64,725	1,968.77	2,306.92	5,540	5,759	1,039.51
Other East Asia	40,885	43,229	33,996	43,163	831.49	998.48	18,542	16,277	877.83
Hong Kong	17,315	13,165	15,290	11,690	883.03	887.96	6,925	4,931	712.04
China (Taiwan)	23,230	28,655	18,146	29,816	781.14	1,040.52	11,543	11,247	974.35
Oceania	2,376	1,444	3,847	2,715	1,618.05	1,880.51	84	203	2,420.07
Australia	1,713	1,098	3,078	2,189	1,796.88	2,002.48	36	138	3,834.97
Developed countries	253,268	326,474	212,271	331,672	838.13	1,006.67	48,222	43,002	891.75
Less devel countries	77,279	94,344	54,595	71,611	706.47	759.04	22,487	18,802	836.11
Fruits - dried(MT):									
World	145,494	168,710	234,389	272,745	1,610.99	1,616.65	17,325	27,765	1,602.61
Canada	10,372	16,246	21,005	32,480	2,025.15	1,998.29	2,068	4,625	2,236.35
Latin America	6,067	7,008	9,133	11,303	1,505.44	1,612.93	562	785	1,396.30
Mexico	2,216	4,353	3,312	7,319	1,494.49	1,681.35	289	416	1,439.64
Caribbean	2,005	1,276	2,508	1,800	1,250.69	1,410.47	143	209	1,460.71
W Europe	80,506	96,989	128,237	156,092	1,592.89	1,609.71	10,486	16,444	1,568.16
EC-12	65,096	80,240	100,663	126,774	1,546.37	1,579.93	7,183	10,918	1,519.91
Denmark	6,734	6,684	9,105	10,199	1,352.10	1,525.91	828	1,806	1,577.33
United Kingdom	22,237	23,488	32,170	35,492	1,446.67	1,511.08	2,172	2,999	1,380.88
Netherlands	4,185	5,240	6,766	10,788	1,616.69	1,728.80	249	442	1,773.77
Belgium and Luxembourg	2,562	2,484	4,133	3,779	1,613.07	1,521.38	155	231	1,491.36
France	2,918	5,105	4,469	8,717	1,531.50	1,427.78	44	56	1,263.52
Fed Rep Germany	15,595	20,718	25,594	32,007	1,641.17	1,544.87	2,152	2,885	1,340.54
Spain, incl Canary Is	2,388	2,578	4,118	4,520	1,724.64	1,753.31	351	687	1,957.13
Italy	7,728	11,178	13,063	20,032	1,690.33	1,792.07	1,110	2,135	1,923.85
Other W Europe	15,410	16,729	27,574	29,319	1,789.38	1,752.56	3,303	5,526	1,673.09
Sweden	6,734	8,182	11,908	14,624	1,768.37	1,787.29	1,381	2,358	1,707.53
Norway	3,216	3,487	6,031	6,046	1,875.22	1,733.91	967	1,436	1,485.34
Finland	3,536	3,299	5,741	4,859	1,623.49	1,472.73	857	1,585	1,828.63
Switzerland	1,340	1,252	2,901	2,910	2,165.10	2,324.19	64	120	1,869.11
Asia	45,772	45,127	70,092	68,041	1,531.32	1,475.08	3,830	5,328	1,391.04
W Asia (Mideast)	2,617	2,732	3,901	4,535	1,490.50	1,659.78	19	33	1,747.21
Japan	30,179	29,632	47,536	44,115	1,575.14	1,488.75	2,477	3,489	1,408.68
Southeast Asia	3,710	4,498	6,117	7,031	1,648.76	1,563.03	404	608	1,504.26
Singapore	1,789	2,048	2,927	3,386	1,636.26	1,652.58	255	382	1,499.05
Other East Asia	9,239	8,258	12,505	12,337	1,353.48	1,332.60	930	1,197	1,287.59
S Korea	3,237	4,201	4,048	5,527	1,250.65	1,315.64	525	689	1,331.16
Hong Kong	1,467	1,677	2,613	2,183	1,781.40	1,302.01	212	238	1,121.19
China (Taiwan)	4,535	3,380	5,843	4,627	1,288.46	1,368.86	193	261	1,351.82
Oceania	2,417	2,159	5,167	4,547	2,137.74	2,105.87	379	584	1,541.93
New Zealand	1,494	1,243	3,221	2,990	2,156.20	2,405.52	117	272	2,325.32
Developed countries	124,576	145,839	203,585	238,648	1,634.22	1,636.38	15,416	25,148	1,631.35
Less devel countries	20,561	22,760	30,051	33,828	1,462.25	1,490.67	1,909	2,616	1,370.55
Raisins - dried(MT):									
World	84,630	93,106	133,783	147,214	1,580.79	1,581.14	10,625	16,348	1,538.63
Canada	4,151	7,705	11,381	16,629	2,741.64	2,158.22	1,160	2,829	2,438.85
Latin America	2,005	2,672	3,651	5,633	1,821.01	2,108.31	241	399	1,654.26
Mexico	294	1,217	562	3,209	1,909.88	2,637.17	104	192	1,846.41
S America	756	417	1,346	684	1,780.35	1,639.85	59	87	1,472.85
W Europe	46,341	50,830	69,116	76,568	1,491.47	1,506.35	6,528	8,356	1,433.24
EC-12	37,861	41,589	54,752	61,118	1,446.13	1,469.21	4,451	6,068	1,363.40

See footnotes at end of table.

Appendix table A-2--U.S. agricultural exports: Quantity, value, and unit value by commodity and country, October-August 1988/89 and 1989/90, and August 1990--continued

Commodity and country	October-August						August 1990		
	Quantity		Value (1,000 dol)		Unit value ($)		Quantity	Value (1,000 dol)	Unit value ($)
	1988/89	1989/90	1988/89	1989/90	1988/89	1989/90			
Raisins - dried(MT):									
Denmark	4,656	4,870	6,813	7,445	1,463.33	1,528.71	547	883	1,614.07
United Kingdom	19,434	18,955	27,394	27,976	1,409.59	1,475.89	1,932	2,576	1,333.24
Netherlands	3,070	4,041	4,549	6,207	1,481.72	1,535.95	158	241	1,526.30
Belgium and Luxembourg	2,031	1,843	3,195	2,764	1,573.23	1,499.61	136	196	1,440.41
Fed Rep Germany	7,550	10,168	11,050	14,170	1,463.61	1,393.61	1,428	1,844	1,290.26
Other W Europe	8,480	9,231	14,365	15,450	1,693.93	1,673.74	2,077	3,288	1,582.80
Sweden	4,186	4,942	6,848	8,307	1,635.86	1,680.88	764	1,239	1,621.69
Norway	1,750	2,354	3,399	4,145	1,908.00	1,760.83	788	1,169	1,484.69
Finland	2,000	1,385	3,377	2,216	1,688.59	1,599.90	496	855	1,723.42
Asia	31,257	30,888	47,548	46,121	1,521.19	1,493.16	2,619	3,567	1,361.85
W Asia (Mideast)	1,433	1,804	2,099	3,064	1,464.53	1,609.08	12	18	1,529.75
Saudi Arabia	841	1,178	1,275	1,734	1,516.63	1,470.72	2	6	2,776.50
Japan	20,103	18,548	31,695	28,048	1,576.62	1,512.19	1,522	2,113	1,388.32
Southeast Asia	2,456	3,063	3,993	4,726	1,625.96	1,542.80	252	373	1,479.10
Malaysia	898	1,136	1,462	1,615	1,628.58	1,421.69	52	69	1,331.73
Singapore	1,126	1,561	1,781	2,508	1,581.68	1,606.88	183	281	1,538.16
Other East Asia	7,265	7,373	9,761	10,283	1,343.55	1,394.74	833	1,063	1,275.91
S Korea	3,206	4,135	3,993	5,420	1,245.37	1,310.73	525	689	1,331.16
China (Taiwan)	3,277	2,510	4,476	3,620	1,365.91	1,442.18	162	224	1,384.28
Oceania	875	904	2,084	2,120	2,382.12	2,345.16	77	197	2,560.12
New Zealand	831	811	1,995	1,961	2,400.84	2,417.44	77	197	2,560.12
Developed countries	71,848	78,342	114,740	123,966	1,596.98	1,582.36	8,297	14,508	1,560.52
Less devel countries	12,782	14,693	19,043	23,161	1,489.80	1,576.35	1,328	1,840	1,385.38
Prunes - dried(MT):									
World	52,149	66,752	84,067	106,385	1,612.06	1,593.49	5,871	9,599	1,634.94
Canada	3,395	4,450	5,357	7,942	1,577.82	1,784.76	511	904	1,769.04
Latin America	2,232	2,913	3,091	3,682	1,384.98	1,263.83	200	250	1,249.31
Mexico	1,516	2,284	1,982	2,829	1,313.94	1,238.56	132	160	1,212.01
W Europe	32,188	44,070	54,331	73,532	1,687.93	1,668.54	3,689	6,470	1,748.19
EC-12	26,251	37,263	43,716	61,999	1,665.30	1,663.83	2,591	4,503	1,738.02
Denmark	2,067	1,761	2,277	2,588	1,101.59	1,469.45	281	423	1,505.79
United Kingdom	2,665	4,115	4,383	6,268	1,644.70	1,523.14	165	257	1,558.88
Netherlands	978	1,873	1,732	3,702	1,770.97	1,976.34	50	90	1,807.04
Belgium and Luxembourg	531	640	937	1,002	1,765.46	1,566.09	19	35	1,856.05
France	2,234	5,464	3,420	7,671	1,530.95	1,403.80	27	33	1,239.63
Fed Rep Germany	7,732	10,068	13,934	16,780	1,802.09	1,666.69	705	1,003	1,422.74
Spain, incl Canary Is	1,882	1,977	3,342	3,675	1,776.03	1,858.98	297	588	1,978.33
Italy	7,609	10,939	12,756	19,595	1,676.40	1,791.30	1,030	2,040	1,980.63
Other W Europe	5,937	6,807	10,615	11,533	1,787.97	1,694.31	1,108	1,967	1,775.32
Sweden	1,969	2,882	3,895	5,447	1,978.12	1,889.95	549	953	1,735.59
Norway	1,407	1,104	2,555	1,833	1,816.09	1,660.26	169	267	1,582.80
Finland	1,465	1,781	2,209	2,395	1,507.72	1,337.29	321	625	1,948.36
Switzerland	685	648	1,229	1,185	1,794.13	1,829.18	49	101	2,056.69
Asia	13,091	14,158	18,961	19,228	1,448.43	1,358.13	1,165	1,589	1,372.32
W Asia (Mideast)	1,140	799	1,716	1,378	1,505.69	1,724.80	7	15	2,120.00
Israel, inc Gaza & W Bank	755	457	1,215	809	1,609.81	1,769.41	0	0	.00
Japan	9,339	10,257	13,413	13,899	1,436.24	1,355.07	822	1,236	1,340.49
Southeast Asia	1,072	1,248	1,840	2,000	1,716.18	1,602.85	149	228	1,530.61
Singapore	624	448	1,082	800	1,733.46	1,786.01	72	101	1,389.67
Other East Asia	1,522	1,853	1,964	1,949	1,290.67	1,051.56	87	120	1,378.36
China (Taiwan)	1,034	854	1,137	933	1,099.52	1,092.11	31	37	1,182.19
Oceania	894	1,118	1,601	1,910	1,791.11	1,708.38	286	376	1,269.73
Australia	420	774	792	1,218	1,885.86	1,573.45	258	306	1,186.95
Developed countries	46,546	60,336	75,852	98,054	1,629.62	1,625.14	5,428	8,986	1,655.49
Less devel countries	5,236	6,390	7,462	8,266	1,425.05	1,293.61	443	613	1,383.03
Other dried fruits(MT):									
World	8,715	8,842	16,539	19,147	1,897.78	2,165.42	829	1,819	2,193.69
Canada	2,826	4,081	4,268	7,909	1,510.11	1,933.30	397	892	2,246.18
Latin America	1,830	1,423	2,391	1,989	1,306.60	1,397.40	121	136	1,125.47
Mexico	406	852	758	1,281	1,867.87	1,503.08	59	64	1,208.40
Caribbean	1,288	434	1,291	513	1,002.10	1,181.99	38	55	1,448.76
Dominican Republic	125	94	174	69	1,392.71	732.19	0	0	.00
Leeward & Windward Is	222	131	230	155	1,035.26	1,184.95	17	33	1,925.76
Barbados	188	0	167	0	888.31	.00	0	0	.00
Neth Antilles	615	172	516	229	839.38	1,333.91	21	22	1,062.62
S America	80	63	234	71	2,926.32	1,120.46	10	10	995.20
W Europe	1,977	2,069	4,790	5,982	2,422.65	2,896.09	259	617	2,383.26
EC-12	984	1,378	2,195	3,657	2,230.60	2,653.70	141	346	2,452.43
United Kingdom	138	418	393	1,249	2,845.58	2,988.15	75	166	2,216.59
Netherlands	137	326	485	879	3,540.01	2,697.15	41	110	2,686.83
France	301	28	432	80	1,436.46	2,852.50	0	0	.00
Fed Rep Germany	313	482	610	1,056	1,948.69	2,191.20	18	38	2,113.28
Italy	62	40	204	158	3,290.92	3,956.60	0	0	.00
Other W Europe	993	691	2,595	2,325	2,612.85	3,379.46	118	271	2,300.60
Sweden	579	358	1,166	870	2,013.05	2,429.77	68	166	2,445.41
Finland	71	123	155	248	2,178.22	2,012.90	50	105	2,103.66
Switzerland	276	180	1,119	1,145	4,053.66	6,361.41	0	0	.00
Asia	1,424	1,081	3,582	2,692	2,515.67	2,490.07	46	162	3,520.96
Japan	737	827	2,428	2,168	3,294.79	2,620.98	33	140	4,252.64
Southeast Asia	182	187	284	305	1,559.28	1,628.74	3	7	2,309.00
Other East Asia	452	32	780	105	1,724.58	3,289.84	10	15	1,470.00
Hong Kong	228	16	548	31	2,409.32	1,942.56	10	15	1,470.00
China (Taiwan)	224	16	230	74	1,027.61	4,637.13	0	0	.00

See footnotes at end of table.

Appendix table A-2--U.S. agricultural exports: Quantity, value, and unit value by commodity and country, October-August 1988/89 and 1989/90, and August 1990--continued

Commodity and country	October-August						August 1990		
	Quantity		Value (1,000 dol)		Unit value ($)		Quantity	Value (1,000 dol)	Unit value ($)
	1988/89	1989/90	1988/89	1989/90	1988/89	1989/90			
Other dried fruits(MT):									
Oceania	648	137	1,481	517	2,285.97	3,770.68	6	11	1,904.00
Australia	413	29	872	135	2,353.28	4,564.27	0	0	.00
New Zealand	214	104	482	375	2,252.96	3,607.92	2	5	2,664.50
Developed countries	6,182	7,161	12,993	16,628	2,101.68	2,322.01	691	1,655	2,394.60
Less devel countries	2,533	1,677	3,547	2,500	1,400.13	1,490.80	138	164	1,187.71
Fruits - canned ex juice(MT):									
World	73,328	74,507	74,582	78,329	1,017.10	1,051.30	6,246	6,653	1,065.24
Canada	14,565	15,778	12,812	16,761	879.67	1,062.31	1,276	1,483	1,162.06
Latin America	8,265	8,039	8,114	7,811	981.78	971.60	495	590	1,192.82
Mexico	3,413	3,485	3,104	3,070	909.33	878.34	144	141	982.30
Central America	2,544	2,482	2,436	2,449	957.57	986.68	180	211	1,173.80
Panama	1,165	1,784	1,342	1,789	1,151.90	1,002.72	130	166	1,199.15
Caribbean	2,046	1,344	2,300	1,394	1,124.38	1,037.11	95	117	1,232.01
S America	262	718	274	898	1,047.07	1,250.78	76	121	1,588.38
W Europe	12,929	14,055	11,345	12,522	877.47	890.89	1,261	1,069	847.60
EC-12	11,469	12,350	9,446	10,610	823.64	858.10	1,218	1,023	839.91
United Kingdom	1,404	1,217	1,360	1,635	968.59	1,343.20	4	5	1,214.25
Netherlands	2,157	2,768	2,019	2,110	935.89	762.18	346	250	722.02
Belgium and Luxembourg	769	1,483	761	1,715	990.08	1,156.56	318	277	869.17
Fed Rep Germany	5,945	4,854	4,047	3,617	680.76	745.24	348	342	982.01
Greece	148	1,712	123	1,201	831.03	701.37	201	149	742.92
Other W Europe	1,460	1,705	1,898	1,912	1,300.36	1,121.20	43	46	1,065.49
Sweden	778	1,193	1,110	1,378	1,427.09	1,154.92	15	13	872.13
Asia	36,596	35,376	41,224	39,837	1,126.46	1,126.11	3,162	3,451	1,091.29
W Asia (Mideast)	2,390	2,813	2,772	3,476	1,159.64	1,193.20	141	191	1,357.94
Saudi Arabia	1,607	1,587	1,776	2,052	1,105.09	1,282.75	87	106	1,218.54
Japan	18,980	16,013	22,113	18,140	1,106.74	1,132.83	1,110	1,313	1,183.29
Southeast Asia	6,586	8,563	7,534	9,339	1,143.90	1,090.67	589	703	1,193.28
Singapore	3,344	3,579	3,772	3,989	1,127.88	1,114.45	347	355	1,024.00
Philippines	2,665	4,574	2,871	4,710	1,077.33	1,029.71	213	295	1,384.48
Other East Asia	7,638	7,881	8,804	8,876	1,152.70	1,126.26	1,322	1,243	940.15
S Korea	390	1,235	587	1,502	1,505.23	1,215.86	194	279	1,439.21
Hong Kong	2,319	2,822	3,048	3,091	1,314.31	1,095.16	591	416	703.11
China (Taiwan)	4,928	3,824	5,169	4,284	1,048.77	1,120.27	537	548	1,020.75
Oceania	815	1,131	928	1,204	1,138.99	1,064.41	49	58	1,180.75
Developed countries	47,879	46,752	46,793	48,476	977.32	1,036.88	3,699	3,940	1,065.07
Less devel countries	25,449	27,752	27,788	29,850	1,091.92	1,075.59	2,544	2,711	1,065.62
Fruits - froz ex juice(MT):									
World	29,029	31,595	28,031	35,030	965.62	1,108.72	6,983	6,033	864.00
Canada	8,060	8,766	7,606	8,689	839.57	991.16	1,536	1,710	1,113.05
Latin America	409	261	382	302	933.67	1,158.93	93	43	1,294.48
W Europe	6,880	7,763	5,345	5,482	775.75	706.20	3,058	1,738	568.44
EC-12	6,683	7,442	5,092	5,245	761.88	704.75	2,803	1,597	569.76
United Kingdom	944	886	1,201	1,189	1,272.41	1,341.72	131	166	1,269.37
Netherlands	2,159	1,218	1,562	734	723.61	602.81	770	401	520.49
France	498	746	256	414	514.49	554.80	35	18	502.60
Fed Rep Germany	2,840	4,188	1,891	2,610	643.35	623.13	1,587	819	512.63
Asia	11,252	13,535	13,131	18,737	1,167.02	1,384.35	2,103	2,172	1,032.94
W Asia (Mideast)	337	326	547	766	1,622.90	2,348.81	32	73	2,259.56
United Arab Emir	181	141	281	371	1,526.00	2,633.10	16	57	3,536.81
Japan	9,603	12,626	10,539	16,681	1,097.44	1,321.14	2,059	2,080	1,010.37
Southeast Asia	330	254	493	605	1,495.08	2,382.71	1	4	3,640.00
Singapore	172	195	259	516	1,504.42	2,644.77	1	4	3,640.00
Other East Asia	945	329	1,511	685	1,598.46	2,082.70	11	16	1,422.36
Hong Kong	841	305	1,364	641	1,622.42	2,102.39	11	16	1,422.36
Oceania	1,418	1,191	1,566	1,702	1,104.62	1,429.05	248	358	1,443.83
Australia	1,371	1,037	1,500	1,516	1,094.29	1,462.32	199	302	1,518.93
Developed countries	26,854	30,343	25,026	32,548	928.46	1,072.66	6,901	5,886	852.97
Less devel countries	2,038	1,187	2,964	2,402	1,454.59	2,023.80	82	147	1,782.12
Other fruits - prep or pres(MT):									
World	41,477	45,702	46,620	59,029	1,124.00	1,291.60	4,542	6,262	1,378.76
Canada	13,404	12,706	12,544	16,601	935.86	1,306.55	1,807	2,638	1,459.76
Latin America	4,588	7,167	5,880	9,497	1,281.57	1,325.13	842	971	1,153.20
Mexico	1,501	2,613	1,504	2,408	1,001.80	921.40	367	231	630.20
Central America	781	913	1,092	1,105	1,380.21	1,210.63	130	129	993.33
Caribbean	2,033	3,312	2,835	5,026	1,394.24	1,517.55	292	466	1,595.86
Bermuda	711	443	895	682	1,259.00	1,539.88	4	8	2,190.25
Bahamas	55	722	73	624	1,329.84	864.12	23	45	1,938.61
Dominican Republic	228	390	332	609	1,457.48	1,561.73	2	6	3,125.00
Leeward & Windward Is	219	411	275	597	1,253.50	1,452.49	41	76	1,844.07
Neth Antilles	542	858	972	1,557	1,793.35	1,814.42	193	301	1,561.06
S America	263	329	450	858	1,710.73	2,612.36	53	145	2,728.00
Colombia	114	253	271	774	2,373.76	3,059.86	34	118	3,488.82
W Europe	13,280	15,172	11,647	14,797	877.05	975.31	903	1,208	1,338.75
EC-12	12,730	14,729	10,931	13,861	858.70	941.06	787	992	1,245.02
Denmark	1,741	4,548	1,205	2,253	692.03	495.41	34	51	1,490.03
United Kingdom	257	643	394	1,062	1,534.43	1,652.34	12	8	690.83
Netherlands	2,216	1,885	1,740	1,735	785.35	920.26	154	237	1,539.30
France	2,631	3,860	3,122	4,810	1,186.68	1,246.18	483	538	1,113.07
Fed Rep Germany	5,626	3,360	4,199	3,308	746.42	984.60	96	146	1,516.41
Other W Europe	550	443	716	937	1,301.98	2,114.26	106	217	2,043.51
Switzerland	114	230	278	608	2,434.82	2,643.09	78	177	2,269.64
Asia	9,413	9,505	15,340	15,664	1,629.69	1,648.02	825	1,200	1,453.94

See footnotes at end of table.

Appendix table A-2--U.S. agricultural exports: Quantity, value, and unit value by commodity and country, October-August 1988/89 and 1989/90, and August 1990--continued

Commodity and country	October-August						August 1990		
	Quantity		Value (1,000 dol)		Unit value ($)		Quantity	Value (1,000 dol)	Unit value ($)
	1988/89	1989/90	1988/89	1989/90	1988/89	1989/90			
Other fruits - prep or pres(MT):									
W Asia (Mideast)	588	701	879	1,035	1,494.48	1,476.26	18	30	1,643.39
Japan	4,707	4,547	7,778	7,747	1,652.34	1,703.72	337	539	1,598.01
Southeast Asia	1,330	1,713	2,172	3,139	1,633.30	1,828.73	108	126	1,166.32
Malaysia	197	400	280	847	1,422.37	2,116.73	33	39	1,196.21
Singapore	716	939	1,322	1,702	1,846.34	1,812.42	60	76	1,272.45
Other East Asia	2,788	2,529	4,512	3,733	1,618.24	1,476.09	362	505	1,396.21
S Korea	1,044	1,145	1,947	1,492	1,864.92	1,303.17	193	335	1,735.79
Hong Kong	497	660	1,405	1,384	2,826.45	2,097.16	92	83	897.77
China (Taiwan)	1,247	724	1,160	857	930.16	1,183.39	77	88	1,140.61
Oceania	558	852	1,109	2,027	1,987.07	2,378.66	139	182	1,312.70
Australia	342	615	773	1,517	2,259.30	2,466.09	94	106	1,124.16
Developed countries	31,941	33,369	33,128	41,361	1,037.16	1,239.51	3,183	4,664	1,433.88
Less devel countries	9,525	12,214	13,479	17,424	1,415.15	1,426.54	1,333	1,636	1,227.01
Fruit juices incl froz(HL):									
World	4,573,041	5,420,799	241,249	298,882	52.75	55.14	656,371	32,396	49.36
Canada	982,144	1,980,236	52,468	101,258	53.42	51.13	295,993	14,018	47.36
Latin America	386,422	388,049	18,564	20,194	48.04	50.73	47,697	2,246	47.08
Central America	79,608	91,410	3,854	4,458	48.41	48.77	13,063	640	49.00
Caribbean	279,700	263,055	13,291	13,499	47.52	51.32	32,070	1,464	45.66
Bahamas	86,595	96,784	4,817	5,490	55.62	56.72	15,138	618	40.80
Neth Antilles	65,371	59,749	2,844	2,940	43.51	48.21	4,824	285	59.13
W Europe	949,912	953,698	47,807	52,507	50.33	55.06	84,014	4,626	55.06
EC-12	718,855	708,990	36,903	40,404	51.33	56.99	61,834	3,553	57.46
United Kingdom	71,161	54,926	3,595	2,927	50.52	53.29	8,058	430	53.34
Netherlands	170,789	78,542	7,386	4,225	43.25	53.80	10,716	461	43.00
France	225,327	350,660	16,414	23,099	72.84	65.87	24,139	1,801	74.60
Fed Rep Germany	164,917	73,208	5,625	3,727	34.11	50.90	4,741	277	58.38
Greece	45,928	113,250	1,847	4,486	40.21	39.61	9,349	372	39.76
Other W Europe	231,057	244,708	10,904	12,103	47.19	49.46	22,180	1,073	48.37
Sweden	56,459	44,650	2,732	2,452	48.39	54.92	2,439	118	48.55
Norway	69,904	100,112	2,979	4,570	42.62	45.65	7,376	375	50.90
Switzerland	50,109	38,159	2,681	2,277	53.50	59.68	3,745	224	59.71
Asia	2,104,218	2,048,639	115,476	122,828	54.88	59.95	228,271	11,474	50.26
W Asia (Mideast)	102,887	105,818	5,345	5,531	51.95	52.27	22,116	656	29.64
Japan	1,235,890	1,282,525	75,560	86,423	61.14	67.38	116,451	6,899	59.24
Southeast Asia	108,572	115,628	5,523	5,707	50.87	49.35	22,330	772	34.57
Singapore	49,139	62,545	2,596	2,853	52.83	45.62	16,614	455	27.40
Other East Asia	655,276	542,161	28,941	25,051	44.16	46.20	67,326	3,143	46.69
S Korea	326,204	241,523	14,884	11,096	45.63	45.94	21,898	1,082	49.19
Hong Kong	131,084	162,461	6,175	7,417	47.10	45.65	28,244	1,250	44.25
China (Taiwan)	197,988	138,177	7,882	6,507	39.81	47.09	17,084	811	47.48
Oceania	147,363	34,582	6,757	1,822	45.85	52.69	396	32	81.02
Australia	109,668	13,462	4,899	725	44.67	53.88	0	0	.00
Developed countries	3,323,454	4,286,901	183,109	243,183	55.10	56.73	514,448	25,926	50.40
Less devel countries	1,248,762	1,127,963	58,083	55,446	46.51	49.16	141,875	6,465	45.57
Orange juice(HL):									
World	2,478,461	3,010,641	122,379	150,813	49.38	50.09	396,975	18,592	46.83
Canada	621,393	1,381,162	33,609	63,804	54.09	46.19	237,686	10,291	43.29
Latin America	118,171	111,497	5,291	6,151	44.77	55.16	5,543	404	72.84
Central America	38,252	32,193	1,773	1,445	46.36	44.89	224	17	75.00
Honduras	30,732	22,420	1,437	916	46.75	40.85	0	0	.00
Caribbean	72,550	65,928	3,134	3,992	43.20	60.55	5,087	377	74.05
Neth Antilles	24,490	23,681	1,227	1,372	50.12	57.92	1,522	105	69.63
W Europe	664,110	730,118	34,500	39,636	51.95	54.29	59,625	3,382	56.71
EC-12	476,490	529,933	25,765	29,874	54.07	56.37	44,423	2,606	58.67
United Kingdom	45,105	30,257	2,483	1,829	55.05	60.46	4,901	315	64.37
Netherlands	109,084	37,460	4,842	1,829	44.39	48.82	5,047	209	41.37
France	174,427	280,420	12,720	18,492	72.92	65.94	18,144	1,368	75.41
Fed Rep Germany	84,829	39,720	3,137	1,947	36.98	49.01	2,579	160	61.89
Greece	45,524	112,282	1,821	4,421	40.00	39.37	9,349	372	39.76
Other W Europe	187,620	200,185	8,735	9,762	46.55	48.76	15,202	775	51.00
Sweden	45,566	33,436	2,246	1,847	49.29	55.24	1,231	68	55.54
Norway	64,118	95,740	2,685	4,327	41.88	45.19	7,324	373	50.92
Switzerland	35,741	27,161	1,980	1,643	55.40	60.49	3,485	208	59.55
Asia	863,445	768,103	43,604	40,317	45.26	52.49	94,121	4,516	47.98
W Asia (Mideast)	42,154	46,230	2,150	2,448	50.99	52.94	16,487	427	25.88
Japan	357,795	240,404	16,571	15,293	45.05	63.61	17,936	1,260	70.16
Southeast Asia	70,894	65,774	3,601	3,738	50.79	56.83	10,946	568	50.85
Singapore	30,887	32,325	1,608	1,736	52.11	53.72	5,749	271	47.21
Other East Asia	481,959	413,684	21,238	18,744	44.07	45.32	48,732	2,272	46.62
S Korea	281,056	212,216	12,180	8,598	43.33	45.23	17,203	857	49.82
Hong Kong	88,925	101,187	4,709	5,018	47.33	49.59	17,925	878	48.97
China (Taiwan)	111,978	100,181	4,860	4,128	43.31	41.20	13,604	537	39.47
Oceania	110,744	18,787	5,341	856	48.23	45.58	0	0	.00
Australia	83,822	7,431	4,052	331	48.34	44.48	0	0	.00
New Zealand	25,887	9,495	1,226	420	47.37	44.24	0	0	.00
Developed countries	1,768,773	2,392,412	90,264	120,142	51.03	50.22	330,149	15,232	46.14
Less devel countries	709,334	616,378	32,090	30,596	45.24	49.64	66,826	3,360	50.28
Other fruit juices(HL):									
World	2,084,580	2,410,158	118,869	148,069	56.75	61.43	259,396	13,804	53.22
Canada	360,751	599,074	18,859	37,454	52.28	62.52	58,307	3,728	63.93
Latin America	268,251	286,552	13,273	14,044	49.48	49.01	42,154	1,842	43.69
Central America	41,356	59,217	2,080	3,013	50.30	50.88	12,838	623	48.55

See footnotes at end of table.

Appendix table A-2--U.S. agricultural exports: Quantity, value, and unit value by commodity and country, October-August 1988/89 and 1989/90, and August 1990--continued

Commodity and country	October-August						August 1990		
	Quantity		Value (1,000 dol)		Unit value ($)		Quantity	Value (1,000 dol)	Unit value ($)
	1988/89	1989/90	1988/89	1989/90	1988/89	1989/90			
Other fruit juices(HL):									
Panama	81,830	48,633	1,654	2,481	51.96	51.22	11,506	551	47.81
Caribbean	207,150	197,127	10,156	9,507	49.03	48.23	26,983	1,088	40.31
Bahamas	75,303	86,090	4,188	4,712	55.62	54.74	14,483	565	38.96
Leeward & Windward Is	36,669	35,192	1,729	1,267	47.14	36.00	4,551	131	28.76
Neth Antilles	40,881	36,068	1,617	1,569	39.55	43.49	3,302	178	54.29
W Europe	285,802	223,580	13,307	12,871	46.56	57.57	24,389	1,245	51.03
EC-12	242,365	179,057	11,138	10,530	45.95	58.81	17,411	947	54.38
Netherlands	61,705	41,082	2,544	2,386	41.23	58.33	5,669	252	44.46
France	50,900	70,240	3,694	4,608	72.58	65.60	5,995	433	72.15
Fed Rep Germany	80,088	33,488	2,489	1,780	31.07	53.15	2,162	117	54.19
Other W Europe	43,437	44,523	2,169	2,341	49.94	52.59	6,978	298	42.66
Asia	1,140,773	1,260,536	71,871	82,512	63.00	64.43	134,150	6,958	51.87
W Asia (Mideast)	60,733	59,568	3,195	3,084	52.61	51.75	5,629	229	40.66
Saudi Arabia	25,850	14,624	1,304	840	50.26	57.43	1,330	82	62.02
Japan	868,085	1,042,121	58,990	71,130	67.95	68.25	98,495	5,639	57.25
Southeast Asia	37,678	49,854	1,822	1,969	51.01	39.49	11,384	214	18.82
Other East Asia	173,317	128,577	7,702	6,307	44.44	49.05	18,594	871	46.87
S Korea	45,148	29,307	2,705	1,498	59.90	51.12	4,795	225	46.94
Hong Kong	42,158	61,274	1,966	2,399	46.63	39.15	10,319	372	36.06
China (Taiwan)	86,010	37,996	3,032	2,380	35.25	62.63	3,480	274	78.80
Oceania	36,619	15,795	1,416	966	38.68	61.15	396	32	81.02
Developed countries	1,554,681	1,884,489	92,846	123,041	59.72	64.95	184,288	10,694	58.03
Less devel countries	539,428	511,585	25,993	24,850	48.19	48.57	75,049	3,105	41.37
Wine(HL):									
World	520,301	751,131	80,015	96,564	153.79	128.56	82,379	10,783	130.89
Canada	140,232	198,379	15,464	19,318	110.27	97.38	21,233	2,429	114.42
Latin America	48,482	71,767	8,083	8,985	166.68	125.20	8,920	995	111.58
Mexico	10,603	14,102	1,328	1,388	125.26	98.40	2,996	307	102.46
Caribbean	29,035	47,305	5,386	6,416	185.48	135.63	4,256	566	133.05
Bermuda	5,259	6,123	826	965	157.08	157.65	630	89	141.85
Bahamas	4,859	9,270	910	1,059	183.58	114.19	46	6	140.02
Leeward & Windward Is	5,595	8,873	1,101	1,214	196.73	136.80	889	134	150.23
Neth Antilles	6,736	13,285	1,324	1,886	196.59	142.00	1,873	222	118.37
W Europe	186,767	274,816	32,148	38,731	172.13	140.93	34,218	5,045	147.44
EC-12	138,729	213,828	24,321	30,170	175.31	141.09	26,539	3,941	148.49
Denmark	17,629	23,571	2,473	2,520	140.26	106.93	740	74	100.27
United Kingdom	81,200	122,355	14,316	18,067	176.31	147.66	10,408	2,851	154.88
Netherlands	6,077	9,673	1,182	1,502	194.47	155.25	2,052	247	120.29
Belgium and Luxembourg	9,955	18,658	2,126	2,664	213.59	142.79	2,390	334	139.60
France	11,972	13,967	1,736	2,020	145.04	144.60	960	146	152.03
Fed Rep Germany	9,005	20,440	1,882	2,647	208.97	129.50	1,665	265	159.06
Other W Europe	48,038	60,988	7,827	8,561	162.93	140.37	7,679	1,104	143.83
Sweden	29,512	30,678	4,321	3,433	146.40	111.90	5,407	736	136.12
Switzerland	14,899	23,455	2,768	3,798	185.78	161.85	2,123	339	159.74
Asia	135,697	181,642	22,792	28,043	168.04	146.33	15,347	2,056	133.99
Japan	113,517	156,842	18,490	22,613	162.88	144.18	11,859	1,519	128.11
Southeast Asia	7,583	11,859	1,463	1,699	192.90	143.28	1,607	242	150.54
Other East Asia	13,751	20,672	2,700	3,395	196.31	164.29	1,881	295	156.91
Hong Kong	8,081	10,414	1,499	1,568	185.23	150.54	1,087	162	148.58
China (Taiwan)	5,060	8,710	1,050	1,589	207.48	182.40	620	106	171.01
Oceania	5,858	8,029	947	682	158.94	84.88	1,509	107	70.67
Developed countries	443,724	635,425	66,654	81,068	150.21	127.58	68,501	8,075	132.48
Less devel countries	75,161	112,612	13,135	15,142	174.76	134.46	13,675	1,807	123.34
Nuts & prep(MT):									
World	432,689	520,069	772,742	842,448	1,785.80	1,619.88	31,246	57,155	1,829.18
Canada	42,719	60,624	51,991	84,854	1,217.04	1,399.67	5,890	8,260	1,402.38
Latin America	11,519	16,274	18,483	24,426	1,604.59	1,500.95	1,971	2,425	1,230.46
Mexico	7,464	10,877	9,927	14,981	1,329.99	1,377.34	1,470	1,471	1,000.83
W Europe	273,712	344,151	455,368	479,146	1,663.67	1,392.26	18,141	30,980	1,707.73
EC-12	253,668	321,757	407,052	430,007	1,604.66	1,336.43	16,173	26,643	1,647.35
Denmark	2,648	3,724	7,293	9,068	2,752.97	2,435.12	565	1,766	3,125.88
United Kingdom	70,649	100,303	75,063	80,645	1,062.47	804.01	5,215	6,639	1,273.12
Netherlands	63,780	90,438	71,232	74,697	1,116.67	825.94	4,074	4,096	1,005.28
Belgium and Luxembourg	3,432	4,368	6,989	10,470	2,036.52	2,396.37	368	1,006	2,732.89
France	14,890	17,511	36,514	37,589	2,452.26	2,134.42	1,272	3,116	2,449.97
Fed Rep Germany	60,881	64,640	147,597	149,605	2,424.35	2,314.03	3,215	7,401	2,302.10
Spain, incl Canary Is	23,781	24,767	39,288	39,656	1,652.07	1,601.18	727	1,418	1,950.01
Italy	10,335	12,521	18,855	21,172	1,824.40	1,690.91	498	741	1,487.86
Other W Europe	20,044	22,394	48,316	49,139	2,410.48	2,194.31	1,968	4,337	2,203.91
Sweden	6,598	7,187	14,639	14,376	2,218.75	2,000.23	890	1,624	1,825.20
Norway	5,179	5,789	8,198	6,355	1,776.04	1,097.78	443	1,187	2,679.88
Switzerland	5,960	6,848	18,858	21,076	3,164.02	3,077.30	521	1,154	2,214.61
USSR	5,000	7,200	17,747	17,474	3,549.41	2,426.91	0	0	.00
Asia	87,588	78,088	207,779	210,062	2,372.23	2,690.06	4,165	13,613	3,268.31
W Asia (Mideast)	9,845	11,647	27,273	33,453	2,742.40	2,872.23	443	1,213	2,738.61
Israel, inc Gaza & W Bank	3,470	3,028	8,548	10,139	2,463.36	3,348.46	229	774	3,378.20
Saudi Arabia	3,534	4,841	8,736	10,342	2,471.46	2,136.32	188	330	1,752.95
S Asia	6,504	4,140	15,026	10,078	2,310.22	2,434.41	398	1,039	2,611.17
India	6,462	4,134	14,866	10,056	2,300.54	2,432.52	398	1,039	2,611.17
Japan	54,415	46,443	116,882	119,047	2,147.88	2,563.29	2,289	8,069	3,525.23
Southeast Asia	4,584	4,394	11,623	10,363	2,535.55	2,358.46	194	666	3,431.40
Other East Asia	11,830	11,367	36,080	36,885	3,049.88	3,244.91	841	2,625	3,121.43
S Korea	2,654	3,756	7,733	11,783	2,913.78	3,137.02	212	584	2,754.01

See footnotes at end of table.

Appendix table A-2--U.S. agricultural exports: Quantity, value, and unit value by commodity and country, October-August 1988/89 and 1989/90, and August 1990--continued

Commodity and country	October-August						August 1990		
	Quantity		Value (1,000 dol)		Unit value ($)		Quantity	Value (1,000 dol)	Unit value ($)
	1988/89	1989/90	1988/89	1989/90	1988/89	1989/90			
Nuts & prep(MT):									
Hong Kong	3,040	3,173	8,868	9,237	2,917.19	2,911.06	289	681	2,356.45
China (Taiwan)	6,136	4,438	19,479	15,865	3,174.48	3,574.91	340	1,360	4,000.76
Oceania	11,158	12,492	18,016	22,391	1,614.65	1,792.47	1,022	1,730	1,692.78
Australia	7,977	9,545	14,289	18,455	1,791.28	1,933.49	449	1,205	2,683.84
Developed countries	385,849	466,975	652,216	716,434	1,690.34	1,534.20	27,616	49,919	1,807.60
Less devel countries	41,491	45,367	101,761	106,833	2,452.60	2,354.86	3,630	7,236	1,993.36
Cent plan countries	5,349	7,727	18,765	19,181	3,508.09	2,482.29	0	0	.00
Almonds(shelled basis)(MT):									
World	146,824	148,293	454,782	469,863	3,097.46	3,168.48	11,381	33,918	2,980.24
Canada	4,147	7,371	11,925	22,384	2,875.67	3,036.78	784	2,298	2,931.48
W Europe	89,633	87,355	279,615	274,425	3,119.56	3,141.49	7,721	22,413	2,902.92
EC-12	78,334	77,355	242,035	239,647	3,089.79	3,098.01	6,411	18,815	2,934.78
Denmark	2,004	2,342	6,122	7,918	3,054.97	3,381.21	487	1,644	3,375.18
United Kingdom	10,582	10,827	33,693	36,239	3,183.97	3,347.06	1,187	3,672	3,067.95
Netherlands	9,673	9,027	30,389	28,606	3,141.59	3,168.95	611	1,864	3,050.54
Belgium and Luxembourg	1,956	2,789	5,202	8,665	2,659.69	3,106.87	346	970	2,802.61
France	10,424	9,902	31,094	29,633	2,982.97	3,012.80	970	2,673	2,756.01
Fed Rep Germany	37,646	37,109	117,121	113,514	3,111.12	3,058.93	2,129	6,311	2,964.53
Spain, incl Canary Is	3,237	1,791	9,684	5,134	2,991.78	2,866.53	274	785	2,864.67
Italy	2,369	2,270	7,312	6,379	3,086.58	2,810.34	269	526	1,954.60
Other W Europe	11,299	10,000	37,579	34,778	3,325.91	3,477.80	1,310	3,599	2,747.01
Sweden	3,661	3,098	11,359	10,612	3,102.75	3,425.39	351	1,190	3,389.75
Norway	1,846	1,074	6,156	3,454	3,334.80	3,216.25	387	1,069	2,763.24
Switzerland	4,618	4,648	15,898	16,202	3,464.59	3,485.89	509	1,116	2,192.91
USSR	5,000	7,199	17,747	17,471	3,549.41	2,426.89	0	0	.00
Asia	43,750	40,659	132,883	138,433	3,037.33	3,404.73	2,327	7,980	3,429.20
W Asia (Mideast)	5,430	6,550	18,305	22,393	3,371.15	3,418.85	149	458	3,076.62
Saudi Arabia	1,387	1,794	4,599	5,543	3,315.69	3,089.51	11	25	2,295.81
United Arab Emir	1,337	1,530	4,664	5,564	3,488.04	3,636.80	7	37	5,223.28
S Asia	6,451	4,130	14,910	10,024	2,311.23	2,427.16	388	985	2,538.52
India	6,415	4,124	14,779	10,002	2,303.80	2,425.25	388	985	2,538.52
Japan	23,987	22,790	74,660	80,140	3,112.52	3,516.45	1,370	5,012	3,658.38
Southeast Asia	1,663	1,300	5,526	4,894	3,322.70	3,841.89	111	449	4,046.38
Other East Asia	6,196	5,887	19,387	20,874	3,130.56	3,545.72	309	1,075	3,479.80
S Korea	2,463	2,967	7,193	10,007	2,920.42	3,372.66	124	403	3,251.03
China (Taiwan)	3,052	2,349	9,760	8,663	3,197.91	3,687.86	143	522	3,647.51
Oceania	1,724	2,859	5,472	9,461	3,174.22	3,309.03	351	789	2,249.07
Australia	1,448	2,354	4,487	8,094	3,098.70	3,438.36	185	622	3,364.80
Developed countries	121,163	122,145	377,454	392,366	3,115.26	3,212.30	10,368	30,934	2,983.58
Less devel countries	20,599	18,599	59,372	58,740	2,882.29	3,158.24	1,013	2,984	2,946.07
Cent plan countries	5,062	7,549	17,956	18,757	3,547.15	2,484.67	0	0	.00
Peanuts, shelled or prep(MT):									
World	202,233	283,905	152,633	178,014	754.74	627.02	16,533	12,066	729.83
Canada	32,957	40,339	26,893	33,231	815.99	823.79	4,089	3,343	817.57
Latin America	5,334	8,393	5,624	9,983	1,054.32	1,062.81	1,522	1,404	922.57
Mexico	3,687	6,824	2,935	6,173	796.04	904.66	1,253	1,032	823.24
Caribbean	1,025	1,648	1,730	2,480	1,688.22	1,504.62	169	218	1,292.06
W Europe	130,974	200,544	87,738	98,961	669.89	493.46	9,458	5,283	558.52
EC-12	125,649	192,117	83,423	94,102	663.93	489.82	8,874	4,789	539.67
United Kingdom	58,335	86,685	37,036	37,581	634.88	433.54	3,786	1,554	410.41
Netherlands	50,062	77,520	33,441	38,362	668.00	494.86	3,218	1,822	566.26
France	2,697	5,967	2,295	3,970	851.04	665.36	264	220	832.08
Fed Rep Germany	5,518	9,703	4,137	5,364	634.76	552.87	795	486	611.01
Spain, incl Canary Is	5,750	7,072	5,078	5,507	883.11	778.70	392	387	986.89
Italy	733	2,805	593	1,797	809.12	640.72	220	147	667.10
Other W Europe	5,325	8,427	4,316	4,859	810.48	576.56	584	493	844.92
Sweden	2,385	3,573	2,033	2,499	852.30	699.35	539	435	806.35
Norway	2,699	4,124	2,038	1,764	755.19	427.71	42	48	1,142.86
Asia	26,323	25,922	26,968	29,457	1,024.51	1,136.36	930	1,579	1,698.15
W Asia (Mideast)	1,336	3,426	2,387	5,261	1,786.51	1,535.47	176	301	1,712.60
Saudi Arabia	1,077	2,965	1,924	4,553	1,786.84	1,535.10	176	301	1,712.60
Japan	22,114	17,607	20,392	17,320	922.12	983.69	441	790	1,791.26
Southeast Asia	1,895	2,586	2,339	2,836	1,172.37	1,096.68	52	68	1,307.77
Other East Asia	878	2,303	1,851	4,040	2,107.84	1,754.37	261	420	1,608.85
Oceania	6,609	7,630	5,366	6,289	811.92	824.23	517	438	847.95
Australia	3,425	5,251	2,968	4,043	776.04	770.01	111	91	817.47
New Zealand	2,634	2,199	1,957	1,837	742.86	835.34	401	324	808.33
Developed countries	192,713	266,120	140,244	155,682	727.73	585.01	14,517	9,849	678.47
Less devel countries	9,520	17,785	12,390	22,332	1,301.42	1,255.68	2,016	2,217	1,099.70
Walnuts, shelled/unshelled(MT):									
World	63,102	61,874	89,037	116,594	1,569.48	1,884.37	962	3,135	3,258.96
Canada	2,806	2,846	3,892	5,859	1,386.85	2,058.51	187	531	2,836.96
Latin America	1,391	512	1,987	984	1,428.37	1,921.25	4	9	2,307.25
Mexico	780	98	1,092	208	1,399.87	2,119.81	0	0	.00
W Europe	48,469	51,318	74,299	90,268	1,532.92	1,758.89	208	617	2,963.99
EC-12	45,392	47,984	69,521	83,210	1,531.56	1,734.11	149	422	2,832.01
United Kingdom	1,098	1,911	1,900	3,121	1,730.00	1,633.12	6	20	3,273.17
Netherlands	3,372	3,014	5,262	5,267	1,560.40	1,747.48	19	28	1,479.42
Belgium and Luxembourg	1,018	956	1,382	1,339	1,357.91	1,400.68	0	0	.00
France	1,560	1,329	2,410	2,046	1,544.97	1,539.44	0	0	.00
Fed Rep Germany	15,266	16,377	22,840	27,551	1,496.16	1,682.30	64	132	2,061.03
Spain, incl Canary Is	14,174	15,525	23,009	28,186	1,623.34	1,815.55	60	242	4,038.60
Italy	6,763	7,190	9,947	12,931	1,470.76	1,715.04	0	0	.00

See footnotes at end of table.

Appendix table A-2--U.S. agricultural exports: Quantity, value, and unit value by commodity and country, October-August 1988/89 and 1989/90, and August 1990--continued

Commodity and country	October-August						August 1990		
	Quantity		Value (1,000 dol)		Unit value ($)		Quantity	Value (1,000 dol)	Unit value ($)
	1988/89	1989/90	1988/89	1989/90	1988/89	1989/90			
Walnuts, shelled/unshelled(MT):									
Greece	1,382	820	1,652	1,823	1,195.14	2,344.92	0	0	0.00
Other W Europe	3,077	3,334	4,778	7,058	1,552.87	2,117.02	59	195	3,297.29
Austria	953	1,088	1,341	2,542	1,407.39	2,336.37	46	138	2,871.67
Switzerland	1,022	1,216	1,673	2,518	1,636.75	2,070.57	0	0	.00
Asia	8,284	5,692	14,359	14,964	1,733.34	2,628.83	437	1,609	3,681.38
W Asia (Mideast)	1,785	1,286	3,496	4,012	1,958.31	3,119.60	75	289	3,880.49
Israel, inc Gaza & W Bank	1,777	1,258	3,475	3,950	1,955.55	3,140.13	74	296	3,995.32
Japan	4,885	3,575	8,041	8,358	1,646.13	2,337.97	290	1,045	3,603.68
Other East Asia	1,521	734	2,657	2,281	1,746.78	3,108.18	72	265	3,682.74
China (Taiwan)	1,512	711	2,631	2,241	1,740.30	3,151.84	72	265	3,682.74
Oceania	2,080	1,462	4,285	4,461	2,060.03	3,051.07	126	370	2,937.36
Australia	2,027	1,448	4,215	4,400	2,079.60	3,038.87	125	366	2,927.86
Developed countries	60,085	60,465	94,201	112,009	1,567.79	1,867.34	885	2,858	3,229.21
Less devel countries	3,017	1,371	4,837	3,639	1,603.12	2,654.28	77	277	3,600.90
Pecans, shelled or unshelled(MT):									
World	2,893	6,180	8,943	22,293	2,987.92	3,607.31	877	3,573	4,074.01
Canada	627	2,105	2,351	10,353	3,750.34	4,918.14	243	1,215	4,999.26
Latin America	931	1,701	1,550	3,148	1,664.43	1,850.54	111	201	1,807.49
Mexico	923	1,682	1,505	3,120	1,630.09	1,855.21	110	197	1,794.42
W Europe	1,206	2,017	4,233	6,818	3,513.96	3,380.18	485	1,908	3,934.90
EC-12	1,105	1,794	3,762	6,231	3,404.20	3,473.24	485	1,908	3,934.90
Denmark	26	25	111	144	4,270.61	5,741.76	11	67	6,085.45
United Kingdom	340	690	1,271	3,032	3,738.23	4,394.57	225	1,389	6,174.18
Netherlands	339	518	1,057	1,466	3,119.21	2,830.36	203	283	1,393.81
France	122	144	412	684	3,374.49	4,752.80	18	112	6,214.50
Fed Rep Germany	49	104	182	340	3,711.06	3,268.85	27	51	1,875.48
Spain, incl Canary Is	192	200	611	340	3,184.06	1,697.95	0	0	.00
Other W Europe	101	223	476	587	4,714.78	2,631.47	0	0	.00
Sweden	29	77	175	261	6,026.52	3,387.62	0	0	.00
Switzerland	50	136	210	285	4,198.12	2,097.32	0	0	.00
Asia	118	318	393	1,801	3,330.30	5,661.99	34	234	6,869.32
W Asia (Mideast)	14	185	60	1,113	4,253.57	6,018.11	11	77	7,020.91
Israel, inc Gaza & W Bank	10	183	44	1,093	4,410.00	5,972.38	11	77	7,020.91
Japan	89	103	274	542	3,083.48	5,262.34	23	156	6,796.83
Oceania	110	38	409	172	3,716.75	4,514.71	4	15	3,867.00
Australia	94	37	380	168	4,039.55	4,533.35	4	15	3,867.00
Developed countries	2,029	4,447	7,303	18,980	3,599.22	4,268.02	766	3,372	4,402.45
Less devel countries	964	1,732	1,640	3,310	1,701.28	1,911.17	111	201	1,807.49
Other nuts, shelled or prep(MT):									
World	17,537	19,817	57,346	55,684	3,270.02	2,809.89	1,493	4,462	2,988.69
Canada	2,182	7,963	6,929	13,028	3,175.72	1,636.02	587	873	1,487.83
Latin America	2,099	2,850	5,008	6,292	2,386.03	2,207.71	166	475	2,862.83
Mexico	842	776	1,814	2,380	2,154.61	3,027.91	15	45	2,995.80
Central America	250	216	739	596	2,954.93	2,759.77	8	37	4,563.88
Caribbean	507	1,311	1,252	2,052	2,469.33	1,565.00	54	98	1,816.80
Trinidad-Tobago	235	659	322	712	1,371.01	1,080.92	40	34	859.75
S America	500	547	1,203	1,265	2,406.80	2,366.55	89	296	3,322.19
Brazil	238	351	542	755	2,278.82	2,151.18	85	280	3,293.56
W Europe	3,430	2,917	9,478	8,674	2,763.13	2,873.75	269	759	2,821.48
EC-12	3,188	2,507	8,312	6,817	2,607.14	2,719.07	254	708	2,788.35
United Kingdom	294	190	1,163	672	3,957.11	3,536.70	1	4	4,332.00
Netherlands	344	359	1,083	996	3,149.49	2,773.39	23	98	4,276.87
France	87	269	303	1,056	3,478.36	3,925.52	20	111	5,574.95
Fed Rep Germany	1,402	1,247	3,316	2,836	2,365.14	2,274.35	200	421	2,107.28
Spain, incl Canary Is	428	179	905	489	2,114.52	2,734.32	1	4	3,564.00
Italy	443	155	926	458	2,089.58	2,952.39	8	62	7,693.63
Other W Europe	242	410	1,166	1,858	4,818.11	4,531.07	15	51	3,382.47
Switzerland	151	351	832	1,645	5,510.80	4,687.89	12	38	3,135.00
Asia	9,113	5,497	33,175	25,408	3,640.45	4,622.09	437	2,211	5,059.88
W Asia (Mideast)	1,380	200	3,026	674	2,192.69	3,368.61	32	78	2,425.13
Israel, inc Gaza & W Bank	257	60	601	186	2,339.39	3,093.02	31	75	2,407.84
Saudi Arabia	1,059	74	2,180	215	2,058.61	2,508.89	0	0	.00
Japan	3,340	2,368	13,515	12,687	4,046.28	5,357.69	165	1,066	6,460.16
China (mainland)	287	94	809	225	2,819.22	2,392.00	0	0	.00
Southeast Asia	830	401	3,581	2,188	4,314.81	5,456.58	31	149	4,791.61
Singapore	568	280	2,722	1,505	4,792.44	5,375.74	31	139	4,487.71
Other East Asia	3,223	2,424	12,129	9,580	3,763.13	3,951.99	199	865	4,345.72
Hong Kong	1,798	1,601	5,226	5,456	2,906.81	3,407.70	115	381	3,316.78
China (Taiwan)	1,386	769	6,682	3,897	4,821.26	5,067.37	84	483	5,754.38
Oceania	635	503	2,484	2,010	3,912.29	3,995.80	24	117	4,859.75
Australia	583	455	2,239	1,750	3,839.95	3,845.89	24	110	4,598.50
Developed countries	9,859	13,798	33,015	36,497	3,348.70	2,645.10	1,080	2,905	2,690.27
Less devel countries	7,391	5,880	23,522	18,811	3,182.58	3,199.22	413	1,557	3,768.08
Cent plan countries	287	139	809	375	2,819.22	2,698.45	0	0	.00
Vegetables & prep(NA):									
World	--	--	1,424,161	1,931,985	(1)	(1)	--	143,822	(1)
Canada	--	--	343,189	689,690	(1)	(1)	--	50,012	(1)
Latin America	--	--	287,066	343,817	(1)	(1)	--	29,268	(1)
Mexico	--	--	84,053	128,144	(1)	(1)	--	10,602	(1)
Central America	--	--	27,234	26,418	(1)	(1)	--	2,274	(1)
Caribbean	--	--	132,789	122,325	(1)	(1)	--	11,024	(1)
Bahamas	--	--	33,970	35,081	(1)	(1)	--	3,315	(1)
Leeward & Windward Is	--	--	19,666	16,665	(1)	(1)	--	1,022	(1)

See footnotes at end of table.

Appendix table A-2--U.S. agricultural exports: Quantity, value, and unit value by commodity and country, October-August 1988/89 and 1989/90, and August 1990--continued

Commodity and country	October-August						August 1990		
	Quantity		Value (1,000 dol)		Unit value ($)		Quantity	Value (1,000 dol)	Unit value ($)
	1988/89	1989/90	1988/89	1989/90	1988/89	1989/90			
Vegetables & prep(NA):									
Neth Antilles	--	--	23,022	21,737	(1)	(1)	--	2,135	(1)
S America	--	--	42,990	66,930	(1)	(1)	--	5,368	(1)
Colombia	--	--	8,539	22,229	(1)	(1)	--	105	(1)
Brazil	--	--	14,921	14,366	(1)	(1)	--	2,282	(1)
W Europe	--	--	210,451	236,754	(1)	(1)	--	14,285	(1)
EC-12	--	--	183,071	202,334	(1)	(1)	--	12,755	(1)
United Kingdom	--	--	84,150	81,433	(1)	(1)	--	4,846	(1)
Netherlands	--	--	20,038	19,327	(1)	(1)	--	1,447	(1)
France	--	--	17,478	19,945	(1)	(1)	--	1,148	(1)
Fed Rep Germany	--	--	28,983	37,589	(1)	(1)	--	3,027	(1)
Other W Europe	--	--	27,380	34,420	(1)	(1)	--	1,531	(1)
Asia	--	--	498,820	576,636	(1)	(1)	--	44,270	(1)
W Asia (Mideast)	--	--	54,057	83,433	(1)	(1)	--	3,303	(1)
Iraq	--	--	12,922	20,498	(1)	(1)	--	0	(1)
Saudi Arabia	--	--	17,963	32,536	(1)	(1)	--	2,334	(1)
Japan	--	--	294,606	307,709	(1)	(1)	--	21,990	(1)
Southeast Asia	--	--	48,993	63,301	(1)	(1)	--	6,244	(1)
Singapore	--	--	16,181	20,751	(1)	(1)	--	1,951	(1)
Philippines	--	--	15,914	25,201	(1)	(1)	--	2,334	(1)
Other East Asia	--	--	90,687	109,639	(1)	(1)	--	11,877	(1)
S Korea	--	--	14,133	21,045	(1)	(1)	--	1,830	(1)
Hong Kong	--	--	50,464	52,671	(1)	(1)	--	6,105	(1)
China (Taiwan)	--	--	26,067	35,924	(1)	(1)	--	3,942	(1)
Oceania	--	--	32,364	36,268	(1)	(1)	--	3,424	(1)
Australia	--	--	20,114	24,389	(1)	(1)	--	2,195	(1)
Africa	--	--	49,995	43,594	(1)	(1)	--	2,444	(1)
N Africa	--	--	21,293	17,538	(1)	(1)	--	134	(1)
Algeria	--	--	20,862	16,978	(1)	(1)	--	0	(1)
Sub-Sahara	--	--	28,702	26,056	(1)	(1)	--	2,309	(1)
Developed countries	--	--	874,691	1,266,223	(1)	(1)	--	89,261	(1)
Less devel countries	--	--	546,749	659,954	(1)	(1)	--	54,402	(1)
Vegetables - fr(MT):									
World	679,595	1,059,021	327,538	549,499	481.96	518.87	64,640	32,654	505.17
Canada	532,870	902,159	229,528	441,247	430.74	489.10	48,420	23,385	482.96
Latin America	34,778	39,730	21,512	24,077	618.54	606.00	5,083	3,196	628.85
Mexico	17,492	21,171	6,594	8,073	378.27	381.31	3,254	1,330	408.78
Caribbean	15,903	14,952	13,970	14,006	878.42	936.75	1,690	1,752	1,036.97
Bahamas	4,723	5,072	4,546	5,305	961.44	1,045.96	603	581	964.30
W Europe	14,424	19,756	14,741	21,427	1,021.98	1,084.56	362	591	1,633.34
EC-12	10,537	15,537	10,538	14,811	963.50	953.26	360	559	1,581.58
United Kingdom	5,249	8,715	4,925	7,220	938.36	828.49	105	196	1,771.30
Other W Europe	3,487	4,219	4,203	6,616	1,205.40	1,568.09	2	22	10,950.00
Asia	82,921	94,816	57,670	59,444	620.63	626.94	10,414	5,029	482.86
Japan	48,575	48,962	38,634	39,325	795.34	803.16	1,472	1,143	776.35
Other East Asia	35,965	38,443	15,090	16,717	419.57	434.84	8,341	3,572	428.22
Hong Kong	29,007	26,657	12,205	12,106	420.74	454.13	4,873	2,299	471.76
Oceania	4,420	2,146	4,005	2,976	906.04	1,386.66	321	329	1,026.13
Developed countries	597,661	972,096	285,276	504,205	477.32	518.68	50,393	25,405	504.14
Less devel countries	81,930	86,750	42,256	45,248	515.76	521.59	14,247	7,249	508.78
Celery - fresh(MT):									
World	60,569	87,424	19,315	30,575	318.89	349.74	3,215	1,061	329.88
Canada	46,833	76,063	13,804	25,763	294.74	338.71	1,647	404	245.17
Latin America	1,797	333	760	138	422.97	413.97	0	0	.00
Mexico	1,599	323	585	133	366.00	411.38	0	0	.00
W Europe	3,439	1,367	1,209	701	351.59	513.07	0	0	.00
EC-12	3,009	1,133	1,060	586	352.21	516.77	0	0	.00
United Kingdom	746	734	384	362	514.70	493.46	0	0	.00
Netherlands	2,263	392	676	215	298.65	549.49	0	0	.00
Asia	8,445	9,661	3,526	3,973	417.56	411.20	1,568	657	419.07
Japan	570	449	251	161	439.57	358.26	16	5	330.00
Southeast Asia	1,156	1,740	483	726	417.97	417.02	181	72	398.21
Singapore	1,009	1,534	439	661	435.38	430.72	155	64	415.46
Other East Asia	6,615	7,469	2,745	3,075	414.93	411.70	1,371	580	422.87
Hong Kong	4,868	4,644	1,868	1,711	383.82	368.52	555	200	360.77
China (Taiwan)	1,747	2,825	876	1,364	501.61	482.68	816	380	465.10
Developed countries	50,889	77,879	15,277	26,626	300.20	341.88	1,663	409	245.98
Less devel countries	9,680	9,545	4,038	3,950	417.15	413.79	1,552	652	419.99
Cauliflower - fresh(MT):									
World	27,010	52,126	16,012	31,141	592.82	597.42	1,889	1,344	711.42
Canada	24,495	44,464	14,251	25,734	581.79	578.77	680	448	658.91
Asia	2,329	7,349	1,618	5,045	694.68	686.53	1,201	887	738.83
Japan	2,047	6,412	1,475	4,394	720.80	685.28	1,058	809	764.45
Other East Asia	170	643	96	387	566.49	601.13	132	70	527.83
Hong Kong	152	637	92	379	605.85	595.42	132	70	527.83
Developed countries	26,648	51,139	15,807	30,451	593.16	595.46	1,741	1,262	724.99
Less devel countries	362	987	205	690	567.56	699.65	148	82	551.67
Lettuce - fresh(MT):									
World	153,825	185,832	48,438	81,489	314.89	438.51	12,780	5,581	436.69
Canada	129,323	155,646	37,603	66,111	290.77	424.75	7,566	3,246	429.06
Latin America	4,275	7,112	1,455	2,351	340.28	330.60	2,113	686	324.86
Mexico	2,717	6,402	774	1,932	284.88	301.80	2,011	613	304.83
Caribbean	1,558	710	681	419	436.90	590.28	102	73	719.82
W Europe	1,085	6,591	1,366	4,868	1,258.84	738.51	12	5	379.17

See footnotes at end of table.

Appendix table A-2--U.S. agricultural exports: Quantity, value, and unit value by commodity and country, October-August 1988/89 and 1989/90, and August 1990--continued

Commodity and country	October-August						August 1990		
	Quantity		Value (1,000 dol)		Unit value ($)		Quantity	Value (1,000 dol)	Unit value ($)
	1988/89	1989/90	1988/89	1989/90	1988/89	1989/90			
Lettuce - fresh(MT):									
EC-12	1,085	6,220	1,366	4,538	1,258.84	729.60	12	5	379.17
United Kingdom	1,017	4,021	1,284	3,179	1,262.55	790.69	0	0	.00
Netherlands	60	2,142	80	1,308	1,327.27	610.78	12	5	379.17
Asia	19,142	16,481	8,015	8,155	418.71	494.82	3,089	1,644	532.11
Other East Asia	17,936	15,410	7,309	7,519	407.50	487.95	2,827	1,532	523.37
Hong Kong	16,454	13,705	6,566	6,532	399.04	476.60	2,599	1,313	505.19
China (Taiwan)	1,472	1,696	737	981	501.00	578.20	328	219	667.45
Developed countries	130,536	162,322	39,085	71,013	299.42	437.48	7,590	3,255	428.88
Less devel countries	23,289	23,510	9,354	10,476	401.64	445.61	5,190	2,326	448.13
Onions - fresh(MT):									
World	83,017	108,487	22,903	34,558	275.88	318.54	9,025	2,545	281.97
Canada	40,873	61,054	10,923	22,661	267.24	371.16	6,144	1,689	274.83
Latin America	2,619	5,869	779	1,548	297.45	259.38	95	33	348.10
Mexico	1,478	3,737	335	908	226.33	243.07	89	26	287.86
Central America	759	1,729	251	331	330.58	191.31	0	0	.00
W Europe	2,508	1,967	1,035	641	412.59	325.79	11	32	2,868.54
EC-12	2,080	1,862	903	632	434.24	322.26	11	32	2,868.54
United Kingdom	1,773	1,138	814	471	459.24	413.67	11	32	2,868.54
Asia	35,205	39,263	9,601	9,625	272.73	245.14	2,722	778	285.76
Japan	27,779	29,364	7,359	6,806	264.92	231.77	35	18	513.37
Other East Asia	6,894	9,255	2,064	2,557	299.32	276.32	2,687	760	282.80
Hong Kong	3,511	3,164	1,077	991	306.73	313.12	543	188	346.09
China (Taiwan)	3,383	6,091	987	1,567	291.63	257.20	2,144	572	266.77
Oceania	1,812	90	565	45	311.62	500.07	53	14	260.38
Other Pac Is, n e c	723	12	236	3	326.74	222.50	0	0	.00
Developed countries	71,660	92,410	19,456	30,136	271.51	326.11	6,190	1,738	280.79
Less devel countries	11,357	15,904	3,447	4,384	303.47	275.64	2,835	807	284.57
Potatoes - fresh(MT):									
World	114,920	139,266	43,101	57,506	375.05	412.92	10,340	4,481	433.38
Canada	104,145	132,261	39,075	55,248	375.20	417.72	9,687	4,265	440.24
Latin America	9,356	6,322	3,407	1,890	364.19	298.90	577	166	287.20
Mexico	7,341	4,433	2,447	927	333.39	209.01	369	72	196.43
Caribbean	1,908	1,736	910	881	476.88	507.63	129	65	505.38
Asia	1,134	443	515	238	454.51	537.88	63	38	608.08
Developed countries	104,285	132,399	39,130	55,308	375.22	417.73	9,687	4,265	440.24
Less devel countries	10,635	6,867	3,971	2,198	373.39	320.15	653	217	331.58
Tomatoes - fresh(MT):									
World	74,959	105,898	48,468	69,297	646.59	654.37	9,969	5,691	570.89
Canada	70,567	101,615	45,249	66,830	641.22	657.68	9,397	5,440	578.85
Latin America	1,554	2,696	906	1,271	582.83	471.35	284	109	382.63
Mexico	1,262	2,169	663	851	525.51	392.28	193	71	367.38
W Europe	969	571	1,163	659	1,200.29	1,154.21	0	0	.00
EC-12	666	438	773	438	1,161.34	1,000.89	0	0	.00
Netherlands	631	364	723	370	1,145.79	1,015.85	0	0	.00
Asia	1,869	1,010	1,150	533	615.33	527.85	288	143	496.64
Other East Asia	1,868	985	1,146	519	613.36	526.40	288	143	496.64
Hong Kong	1,808	985	1,104	519	610.49	526.40	288	143	496.64
Developed countries	71,536	102,200	46,412	67,496	648.79	660.43	9,397	5,440	578.85
Less devel countries	3,423	3,698	2,056	1,801	600.62	487.04	572	252	440.03
Other fresh vegetables(MT):									
World	165,295	379,988	129,301	244,933	782.24	644.58	17,422	11,951	685.98
Canada	116,634	331,056	68,623	178,899	588.36	540.39	13,289	7,894	593.61
Latin America	15,100	17,248	14,145	16,841	936.75	976.38	2,009	2,199	1,094.81
Mexico	2,960	4,061	1,733	3,287	585.60	809.33	587	545	928.53
Caribbean	11,563	11,516	11,764	12,003	1,017.41	1,042.27	1,362	1,569	1,151.73
Bermuda	1,758	2,301	1,943	2,437	1,105.12	1,059.01	217	282	1,300.00
Bahamas	3,362	4,335	3,776	4,953	1,123.27	1,142.54	558	553	990.56
Leeward & Windward Is	1,446	1,782	1,556	2,097	1,076.34	1,176.57	69	78	1,129.81
Trinidad-Tobago	1,903	1,890	1,308	1,617	687.10	855.30	372	528	1,420.06
Neth Antilles	1,645	54	1,622	53	986.08	974.59	1	4	4,012.00
W Europe	8,177	8,943	9,834	14,210	1,591.97	1,588.89	336	550	1,636.28
EC-12	4,079	5,492	6,426	8,287	1,575.44	1,508.98	334	528	1,580.51
United Kingdom	1,660	2,511	2,383	2,871	1,435.80	1,143.21	81	149	1,637.99
Other W Europe	2,098	3,451	3,407	5,923	1,624.09	1,716.31	2	22	10,950.00
Switzerland	1,315	1,660	3,067	5,042	2,332.25	3,037.36	2	22	10,950.00
Asia	24,787	20,609	33,244	31,875	1,340.64	1,546.65	1,483	881	594.19
W Asia (Mideast)	3,673	3,419	1,690	1,362	460.01	398.33	236	113	478.95
Japan	18,051	12,638	28,432	27,923	1,630.52	2,209.47	351	306	872.96
Other East Asia	1,979	4,358	1,485	2,474	750.30	567.63	891	458	514.01
Hong Kong	1,830	3,249	1,311	1,818	716.67	559.49	711	355	499.89
Oceania	2,544	1,923	3,413	2,868	1,341.67	1,491.58	255	303	1,188.58
Australia	1,218	875	2,212	1,866	1,815.70	2,132.34	100	166	1,661.14
Developed countries	142,107	353,747	110,109	223,176	774.83	630.89	14,125	9,037	639.77
Less devel countries	23,184	26,238	19,185	21,749	827.52	828.89	3,297	2,914	883.94
Vegetables - froz(MT):									
World	252,766	291,307	189,677	230,591	750.41	791.57	25,633	20,966	817.91
Canada	9,970	45,126	8,030	34,242	805.45	758.81	4,306	3,240	752.38
Latin America	19,681	17,738	17,430	18,358	885.64	1,034.93	2,338	2,340	1,001.00
Mexico	3,558	3,704	1,580	2,875	444.16	803.07	573	373	651.68
Caribbean	13,757	12,721	13,879	14,219	1,008.86	1,117.76	1,652	1,874	1,134.16
Bermuda	2,669	864	2,819	1,207	1,056.36	1,396.95	155	222	1,429.66
Bahamas	5,282	5,119	5,860	7,579	1,109.37	1,480.48	522	689	1,320.63
Neth Antilles	2,693	4,161	2,558	3,031	949.87	728.32	375	440	1,172.54

See footnotes at end of table.

Appendix table A-2--U.S. agricultural exports: Quantity, value, and unit value by commodity and country, October-August 1988/89 and 1989/90, and August 1990--continued

Commodity and country	October-August						August 1990		
	Quantity		Value (1,000 dol)		Unit value ($)		Quantity	Value (1,000 dol)	Unit value ($)
	1988/89	1989/90	1988/89	1989/90	1988/89	1989/90			
Vegetables - froz(MT):									
W Europe	11,057	13,838	8,501	10,675	768.86	771.43	506	419	827.85
EC-12	7,720	8,527	5,675	6,577	735.15	771.28	355	298	838.77
United Kingdom	5,402	4,929	4,159	4,304	769.85	873.23	237	201	848.97
Other W Europe	3,337	5,311	2,826	4,098	846.84	771.66	151	121	802.19
Asia	205,098	207,097	150,608	160,964	734.32	777.24	17,862	14,430	807.88
W Asia (Mideast)	4,453	3,784	4,647	5,290	1,043.45	1,398.06	135	169	1,253.59
Japan	162,857	162,600	122,637	126,225	753.03	776.29	14,393	11,543	802.01
Southeast Asia	12,399	14,660	8,146	10,375	656.98	707.68	1,053	805	764.90
Malaysia	3,282	3,574	2,188	2,593	666.70	725.46	322	250	777.19
Singapore	6,344	6,263	3,910	4,467	616.39	713.24	410	309	754.79
Other East Asia	25,343	25,523	15,147	18,499	597.68	724.82	2,072	1,646	794.61
S Korea	2,675	4,015	2,033	2,879	759.96	717.04	495	357	720.72
Hong Kong	17,021	14,607	10,224	10,093	600.65	690.99	1,028	873	848.88
China (Taiwan)	5,647	6,901	2,890	5,527	511.86	800.94	549	417	759.61
Oceania	6,726	7,392	4,856	6,149	721.93	831.89	621	536	863.37
Australia	5,115	6,863	4,356	5,580	712.30	813.12	570	483	847.61
Developed countries	190,025	228,487	143,554	176,804	755.45	773.77	19,775	15,685	793.18
Less devel countries	62,695	62,724	46,092	53,694	735.17	856.03	5,858	5,280	901.40
Corn, sweet, frozen(MT):									
World	49,349	53,884	37,062	42,938	751.02	796.86	4,360	3,797	870.97
Canada	1,619	1,557	877	1,126	541.65	723.12	177	147	828.69
Latin America	2,309	1,692	780	1,134	337.97	670.10	301	185	614.85
Mexico	1,881	1,124	538	774	271.80	688.95	268	156	580.60
W Europe	7,996	9,911	5,403	6,790	675.67	685.06	352	230	652.12
EC-12	5,894	7,163	3,902	4,987	661.97	696.27	292	195	671.09
United Kingdom	4,065	3,899	2,835	3,074	697.53	788.51	191	123	644.29
Ireland	830	343	459	212	553.01	617.20	48	29	607.38
Fed Rep Germany	910	2,743	497	1,457	545.73	531.05	23	12	532.17
Other W Europe	2,102	2,748	1,501	1,802	714.07	655.84	60	34	559.80
Sweden	911	744	798	659	875.61	885.54	0	0	.00
Switzerland	896	1,833	489	988	545.67	538.91	47	25	525.53
Asia	32,725	36,424	27,211	30,745	831.51	844.08	3,191	2,994	938.40
Japan	31,210	32,646	25,941	27,206	831.17	833.36	3,167	2,973	938.75
Other East Asia	1,173	3,007	993	2,777	846.48	923.40	24	21	892.96
Hong Kong	736	1,105	641	920	870.62	832.63	24	21	892.96
China (Taiwan)	411	1,704	338	1,703	823.38	999.42	0	0	.00
Oceania	4,700	4,300	2,791	3,144	593.85	731.09	339	242	712.95
Australia	4,677	4,269	2,764	3,112	591.01	728.81	339	242	712.95
Developed countries	45,502	48,383	34,985	38,233	768.86	790.22	4,035	3,591	889.94
Less devel countries	3,847	5,501	2,078	4,705	540.09	855.28	325	207	635.38
Potatoes - frozen(MT):									
World	149,774	178,792	101,550	128,929	678.02	721.11	16,234	11,792	726.37
Canada	2,662	30,857	1,671	21,523	627.72	697.52	3,122	2,176	696.94
Latin America	7,949	7,218	7,797	8,496	980.82	1,177.10	1,091	1,089	998.30
Caribbean	6,659	5,112	6,991	6,828	1,049.92	1,335.66	830	901	1,085.52
Bahamas	5,001	4,094	5,537	5,975	1,107.13	1,459.55	493	630	1,277.27
W Europe	287	2,405	355	1,922	1,238.17	799.11	83	74	891.87
Other W Europe	35	1,933	32	1,364	924.26	705.57	73	55	746.92
Sweden	35	1,931	32	1,359	924.26	703.77	73	55	746.92
Asia	138,060	137,342	91,177	96,224	660.42	700.61	11,867	8,388	706.79
W Asia (Mideast)	1,802	1,775	1,691	1,609	938.43	906.44	77	48	623.32
Japan	105,510	104,530	74,312	75,112	704.31	718.57	9,225	6,586	713.88
Southeast Asia	11,242	13,398	6,432	8,789	572.16	655.98	985	712	722.90
Malaysia	3,222	3,502	2,085	2,495	647.03	712.39	313	240	766.34
Singapore	5,406	5,334	2,791	3,267	516.22	612.50	370	248	670.04
Philippines	1,798	3,140	1,019	2,039	566.79	649.44	222	152	684.81
Other East Asia	19,466	17,553	8,716	10,621	447.77	605.09	1,580	1,042	659.46
S Korea	2,198	3,405	1,530	2,233	696.07	655.91	423	282	666.80
Hong Kong	12,111	9,480	4,774	5,218	394.20	550.47	732	474	647.96
China (Taiwan)	5,157	4,668	2,412	3,169	467.73	678.95	425	286	671.95
Developed countries	108,752	138,391	76,569	99,067	704.07	715.85	12,456	8,865	711.73
Less devel countries	40,982	40,315	24,955	29,770	608.92	738.43	3,778	2,927	774.62
Other frozen vegetables(MT):									
World	53,643	58,631	51,065	58,724	951.94	1,001.58	5,039	5,376	1,066.93
Canada	5,689	12,712	5,482	11,593	963.69	911.96	1,007	917	910.84
Latin America	9,423	8,828	8,853	8,727	939.55	988.61	946	1,066	1,126.97
Mexico	794	1,191	576	1,193	725.15	1,001.91	103	73	711.99
Central America	1,582	489	1,298	442	820.23	904.34	54	50	918.37
Panama	734	255	689	268	938.38	1,051.73	37	40	1,072.54
Caribbean	6,791	7,051	6,660	7,040	980.70	998.37	789	943	1,195.42
Bermuda	1,915	774	1,923	1,157	1,004.38	1,495.43	152	219	1,437.63
Bahamas	232	980	272	1,556	1,171.37	1,588.02	10	42	4,197.40
Barbados	503	87	552	129	1,096.72	1,478.72	18	27	1,512.78
Neth Antilles	2,444	3,800	2,337	2,709	956.12	712.83	288	341	1,182.33
W Europe	2,774	1,522	2,743	1,964	988.92	1,290.08	71	115	1,624.25
EC-12	1,574	892	1,451	1,031	921.66	1,156.24	53	82	1,552.90
United Kingdom	1,139	575	1,073	704	942.26	1,224.34	36	58	1,629.08
Other W Europe	1,200	630	1,293	932	1,077.15	1,479.60	18	33	1,834.33
Norway	590	454	801	631	1,357.43	1,389.78	16	21	1,282.50
Asia	34,313	33,331	32,220	33,895	939.00	1,019.93	2,804	3,048	1,087.18
W Asia (Mideast)	2,517	1,719	2,843	3,285	1,129.48	1,910.74	58	121	2,090.33
Kuwait	626	701	819	1,485	1,307.79	2,117.77	0	0	.00
Saudi Arabia	772	748	1,006	1,314	1,302.80	1,756.60	29	96	3,294.93

See footnotes at end of table.

Appendix table A-2--U.S. agricultural exports: Quantity, value, and unit value by commodity and country, October-August 1988/89 and 1989/90, and August 1990--continued

Commodity and country	October-August						August 1990		
	Quantity		Value (1,000 dol)		Unit value ($)		Quantity	Value (1,000 dol)	Unit value ($)
	1988/89	1989/90	1988/89	1989/90	1988/89	1989/90			
Other frozen vegetables(MT):									
United Arab Emir	830	184	734	342	883.84	1,859.03	19	7	380.26
Japan	26,137	25,424	22,384	23,907	856.41	940.34	2,001	1,885	991.93
Southeast Asia	949	781	1,549	1,220	1,631.91	1,562.20	68	93	1,373.26
Singapore	784	611	990	972	1,262.85	1,590.38	40	62	1,538.75
Other East Asia	4,704	4,963	5,438	5,102	1,156.02	1,027.93	468	583	1,245.85
Hong Kong	4,174	4,022	4,809	3,955	1,152.07	983.27	272	377	1,385.70
China (Taiwan)	79	529	140	655	1,772.14	1,238.08	124	131	1,060.05
Oceania	1,295	2,142	1,575	2,259	1,216.08	1,054.75	211	229	1,085.95
Australia	1,155	2,019	1,371	1,978	1,187.07	980.06	205	211	1,031.63
Developed countries	35,771	41,723	32,000	39,505	894.58	946.83	3,284	3,229	983.21
Less devel countries	17,866	16,908	19,059	19,219	1,066.78	1,136.68	1,755	2,147	1,223.57
Vegetables - canned(MT):									
World	147,826	181,572	130,632	156,218	883.69	860.36	12,225	10,507	859.50
Canada	15,040	27,100	12,489	26,166	830.40	965.55	3,423	3,273	956.08
Latin America	16,737	20,386	19,248	21,962	1,150.07	1,077.32	1,589	1,789	1,118.56
Mexico	4,616	8,207	3,801	6,565	845.18	799.87	520	584	1,122.60
Central America	2,745	2,817	2,941	2,783	1,071.26	987.82	167	154	923.96
Panama	2,137	1,826	2,230	1,589	1,043.65	870.37	83	71	853.78
Caribbean	8,953	8,046	11,883	12,150	1,328.33	1,343.13	900	1,024	1,137.43
Bahamas	1,706	1,490	2,126	2,163	1,246.17	1,451.43	166	257	1,547.81
Cayman Is	879	1,286	1,521	2,269	1,729.82	1,764.24	115	174	1,515.63
Leeward & Windward Is	1,950	2,089	2,854	3,217	1,463.57	1,539.97	58	68	1,175.29
Neth Antilles	1,579	1,152	1,830	1,122	1,158.73	973.85	181	90	494.85
W Europe	34,207	48,232	28,264	38,228	826.27	792.57	3,026	2,408	795.80
EC-12	27,856	39,634	22,721	30,868	815.65	778.83	2,460	1,916	778.99
Denmark	1,398	3,013	992	2,408	709.44	799.08	28	30	1,058.00
United Kingdom	11,484	12,901	9,455	8,604	823.31	744.47	757	594	785.18
France	3,201	6,500	2,684	5,196	838.53	799.44	462	374	809.10
Fed Rep Germany	9,057	13,777	6,772	10,828	747.72	785.96	972	747	768.47
Other W Europe	6,351	8,598	5,543	7,359	872.81	855.94	566	492	868.83
Sweden	2,667	3,539	2,259	2,842	847.11	803.08	175	144	820.88
Switzerland	2,327	3,148	1,963	2,876	843.44	913.71	171	149	871.46
Asia	71,842	83,280	62,341	67,507	867.74	810.60	3,939	2,878	730.58
W Asia (Mideast)	4,573	4,736	3,960	3,738	865.92	789.19	172	113	658.64
Saudi Arabia	2,517	2,445	1,813	1,837	720.11	751.32	75	45	603.11
Japan	44,401	46,069	39,691	39,219	893.92	851.42	1,412	1,159	820.88
Southeast Asia	5,028	7,238	4,541	6,296	903.17	869.86	369	333	903.42
Singapore	3,011	3,492	2,652	2,896	880.76	829.28	228	172	753.52
Philippines	1,235	2,938	1,157	2,708	936.59	921.81	60	70	1,167.08
Other East Asia	17,738	24,782	14,000	17,660	789.25	712.60	1,956	1,242	634.83
S Korea	1,863	2,901	1,316	3,062	706.47	1,055.49	46	57	1,239.74
Hong Kong	6,494	8,712	4,992	4,647	768.71	533.34	807	424	525.84
China (Taiwan)	9,359	13,169	7,669	9,951	819.38	755.66	1,103	760	688.34
Oceania	2,024	1,967	1,975	1,555	975.84	790.34	212	137	647.75
French Pacif Is	1,401	1,222	1,389	874	991.33	715.02	100	67	671.88
Africa	7,956	571	6,303	774	792.26	1,355.45	26	23	884.96
N Africa	7,157	15	5,248	29	733.22	1,908.80	6	8	1,252.50
Algeria	7,117	0	5,186	0	728.73	.00	0	0	.00
Developed countries	94,387	122,093	81,300	104,344	861.35	854.63	7,891	6,922	866.28
Less devel countries	53,419	59,099	49,321	51,531	923.28	871.94	4,204	3,555	845.54
Pulses(MT):	462,676	553,969	250,511	293,889	541.44	530.51	31,240	16,140	516.63
World	10,632	12,501	5,655	7,372	531.86	589.70	427	272	636.59
Canada	114,102	170,875	71,140	110,656	623.48	647.58	11,976	7,484	624.89
Latin America	48,186	87,750	36,577	64,374	758.07	733.60	5,043	3,883	769.92
Mexico	8,402	7,255	5,551	5,228	660.68	720.64	808	635	786.42
Central America	23,236	22,340	14,662	17,657	630.99	790.38	677	584	862.34
Caribbean	10,293	14,296	8,618	12,680	837.28	886.94	20	19	954.25
Dominican Republic	34,278	53,530	14,351	23,398	418.67	437.09	5,448	2,382	437.16
S America	11,355	7,872	2,819	2,088	248.24	265.26	0	0	.00
Colombia	9,163	22,704	4,737	10,689	516.99	471.26	1,904	556	291.82
Venezuela	5,751	16,177	2,517	6,661	437.64	411.73	1,445	684	473.02
Peru	6,246	2,691	3,517	1,976	563.07	734.44	1,272	939	738.10
Brazil	161,133	157,455	80,830	70,931	501.64	450.48	10,271	4,371	425.56
W Europe	159,508	153,903	79,930	69,295	501.11	450.25	10,271	4,371	425.56
EC-12	77,921	72,959	45,571	37,342	584.83	511.81	5,711	2,429	425.27
United Kingdom	25,788	28,713	5,846	5,813	226.69	202.44	1,700	330	194.32
Netherlands	5,467	6,226	3,258	2,881	595.95	551.36	924	559	605.10
Belgium and Luxembourg	15,789	11,180	7,475	5,251	473.45	469.65	598	204	341.46
France	8,806	4,652	5,045	2,572	572.85	552.80	668	483	723.77
Fed Rep Germany	15,841	12,905	7,062	5,381	445.81	416.86	319	168	526.91
Spain, incl Canary Is	6,750	10,055	3,889	5,242	576.19	521.32	23	14	620.13
Italy	114,826	145,877	53,557	63,381	466.41	434.48	6,417	2,207	343.98
Asia	25,537	47,017	16,437	28,111	643.64	597.89	148	87	585.11
W Asia (Mideast)	17,902	27,409	12,423	16,254	693.97	593.03	0	0	.00
Iraq	59	6,963	23	4,240	390.61	608.91	0	0	.00
Jordan	35,284	41,186	9,685	10,867	274.50	263.84	2,039	537	263.57
S Asia	33,472	40,321	9,243	10,665	276.15	264.49	2,039	537	263.57
India	34,594	29,580	20,203	15,819	583.99	534.77	2,204	868	393.62
Japan	13,675	20,597	4,969	6,047	363.37	293.59	1,520	557	366.14
Southeast Asia	12,152	18,812	4,083	5,153	335.97	273.92	1,414	513	362.77
Philippines	6,491	7,360	3,911	4,976	602.58	676.10	448	303	677.15
Oceania	3,964	5,291	2,357	3,514	594.57	664.09	289	201	695.05
Australia									

See footnotes at end of table.

Appendix table A-2--U.S. agricultural exports: Quantity, value, and unit value by commodity and country, October-August 1988/89 and 1989/90, and August 1990--continued

Commodity and country	October-August						August 1990		
	Quantity		Value (1,000 dol)		Unit value ($)		Quantity	Value (1,000 dol)	Unit value ($)
	1988/89	1989/90	1988/89	1989/90	1988/89	1989/90			
Pulses(MT):									
Africa	53,447	58,407	34,022	35,812	636.56	613.14	1,683	1,497	889.31
N Africa	21,579	27,538	15,676	16,459	726.44	597.67	0	0	.00
Algeria	21,579	27,538	15,676	16,459	726.44	597.67	0	0	.00
Sub-Sahara	31,868	30,869	18,346	19,353	575.70	626.94	1,683	1,497	889.31
Sudan	7,233	0	3,660	0	506.03	.00	0	0	.00
Angola	6,456	16,373	4,211	10,355	652.32	632.47	453	462	1,019.64
Ethiopia	9,851	4,957	5,315	2,578	539.57	520.05	91	43	471.32
Mozambique	3,688	4,556	1,832	3,824	496.62	839.31	1,132	984	869.16
Developed countries	213,469	207,546	110,843	99,251	519.24	478.21	13,367	5,826	435.87
Less devel countries	246,935	344,851	138,192	193,846	559.63	562.11	17,855	10,308	577.28
Dried beans(MT):									
World	316,505	360,360	195,546	224,074	617.83	621.80	18,554	11,318	609.98
Canada	8,065	6,827	4,412	3,813	547.02	573.13	164	133	811.46
Latin America	77,341	117,616	58,641	89,748	758.22	763.06	7,418	5,542	747.14
Mexico	45,690	84,605	35,303	62,551	772.66	739.33	4,626	3,658	790.76
Central America	5,471	5,154	4,106	4,109	750.43	797.33	500	458	915.95
Caribbean	14,251	17,255	11,947	15,539	838.35	900.53	404	399	988.03
Dominican Republic	9,610	14,227	8,266	12,634	860.11	888.04	20	19	954.25
S America	11,929	10,602	7,285	7,549	610.73	712.06	1,888	1,027	544.02
Venezuela	5,048	7,810	3,351	5,371	663.90	687.72	641	94	146.02
Brazil	6,246	2,462	3,517	1,873	563.07	760.82	1,181	903	758.07
W Europe	138,979	128,477	71,861	59,667	513.37	464.42	6,965	3,007	431.79
EC-12	139,098	125,867	71,301	58,511	512.59	464.48	6,965	3,007	431.79
United Kingdom	73,140	64,958	44,065	35,453	602.48	545.78	4,011	2,142	533.95
Netherlands	25,384	28,169	5,687	5,530	224.04	196.32	1,572	240	152.80
Belgium and Luxembourg	5,449	3,937	3,253	2,120	597.03	538.37	386	180	465.33
France	15,697	11,105	7,437	5,214	473.79	469.48	598	204	341.46
fed Rep Germany	7,291	2,559	4,435	1,390	608.23	543.20	36	38	1,050.83
Spain, incl Canary Is	5,581	2,654	2,390	1,351	428.31	508.08	38	26	674.50
Italy	4,476	6,269	2,829	3,611	631.98	576.00	23	14	620.13
Asia	50,506	53,887	32,716	34,852	647.76	646.76	2,310	1,051	454.98
W Asia (Mideast)	14,803	24,311	11,028	17,535	745.00	721.28	88	52	587.36
Turkey	0	3,156	0	2,286	.00	724.33	0	0	.00
Iraq	12,441	13,898	9,523	10,127	765.46	728.67	0	0	.00
Jordan	2	3,557	2	2,769	837.50	778.40	0	0	.00
Japan	29,784	24,544	18,265	14,252	616.61	580.65	1,692	686	411.53
Southeast Asia	2,800	2,800	2,014	1,805	719.16	644.48	257	189	734.40
Oceania	5,350	6,160	3,246	4,276	606.67	694.22	412	287	695.58
Australia	3,323	4,633	2,029	3,199	610.70	690.56	289	201	695.05
Africa	33,219	45,828	23,276	30,810	700.67	673.00	1,267	1,292	1,019.34
N Africa	21,021	23,324	15,254	15,254	725.67	654.02	0	0	.00
Algeria	21,021	23,324	15,254	15,254	725.67	654.02	0	0	.00
Sub-Sahara	12,198	22,504	8,021	15,555	657.59	692.58	1,267	1,292	1,019.34
Angola	6,456	16,373	4,211	10,355	652.32	632.47	453	462	1,019.64
Mozambique	1,998	3,391	1,131	3,335	566.03	983.40	814	830	1,019.17
Developed countries	183,693	166,468	98,206	82,291	534.62	494.33	9,269	4,150	447.69
Less devel countries	130,709	192,410	95,921	141,063	733.85	733.14	9,267	7,162	772.88
Dried peas(MT):									
World	104,563	139,126	34,037	43,466	325.52	312.42	7,813	2,386	305.50
Canada	1,524	1,982	563	1,071	369.23	540.16	131	77	590.83
Latin America	30,644	30,032	9,382	8,859	306.48	331.60	1,785	827	463.16
Mexico	1,228	1,563	524	787	426.61	503.56	417	225	538.80
Central America	1,188	619	582	368	489.66	594.01	71	70	988.73
Caribbean	8,480	4,946	2,403	2,016	283.37	407.70	253	178	703.53
Haiti	6,987	3,671	1,427	1,056	204.30	287.57	0	0	.00
Trinidad-Tobago	697	369	423	255	607.12	689.91	78	57	736.64
S America	19,748	22,904	5,883	6,787	297.92	296.34	1,044	354	338.96
Colombia	10,937	5,491	2,570	1,309	235.83	238.45	0	0	.00
Venezuela	4,075	9,933	1,368	3,175	335.76	319.60	979	334	341.62
Peru	3,580	7,195	1,543	2,195	430.99	305.08	45	15	332.71
W Europe	8,550	11,743	3,126	3,666	365.62	312.17	1,777	325	183.05
EC-12	8,176	11,073	2,968	3,382	362.99	305.40	1,777	325	183.05
United Kingdom	4,761	7,959	1,498	1,869	314.68	234.85	1,700	287	168.84
Spain, incl Canary Is	1,616	1,080	608	483	376.50	442.75	77	38	496.79
Italy	766	542	353	238	460.96	439.24	0	0	.00
Asia	60,727	87,780	19,037	26,370	313.48	300.41	4,096	1,145	279.45
W Asia (Mideast)	7,305	19,307	3,695	8,859	505.80	458.83	57	32	556.84
Lebanon	0	768	0	505	.00	657.89	0	0	.00
Iraq	5,461	13,511	2,900	6,127	531.10	453.51	0	0	.00
Jordan	57	3,324	21	1,493	374.93	431.19	0	0	.00
S Asia	33,775	38,585	9,209	9,851	272.67	251.38	1,986	493	248.37
India	31,883	36,810	8,781	9,770	274.57	251.75	1,986	493	248.37
Japan	4,759	4,987	1,806	1,525	379.69	305.83	504	163	322.79
Southeast Asia	10,809	17,797	2,929	4,243	271.00	238.39	1,263	368	291.20
Philippines	10,434	17,120	2,759	4,042	264.39	236.10	1,221	358	292.96
Other East Asia	3,911	6,043	1,340	1,776	342.55	293.88	286	89	311.72
China (Taiwan)	3,377	5,550	1,050	1,498	310.94	269.95	286	89	311.72
Africa	2,632	6,872	1,642	2,002	623.91	291.35	7	8	1,148.14
N Africa	558	4,214	422	1,204	755.47	285.75	0	0	.00
Algeria	558	4,214	422	1,204	755.47	285.75	0	0	.00
Sub-Sahara	2,074	2,658	1,221	798	588.51	300.23	7	8	1,148.14
Lesotho	696	298	621	82	892.36	275.87	0	0	.00
Developed countries	15,627	19,602	5,882	6,668	376.41	340.17	2,429	569	234.07
Less devel countries	88,758	119,434	28,098	36,725	316.53	307.50	5,384	1,817	337.43

See footnotes at end of table.

Appendix table A-2--U.S. agricultural exports: Quantity, value, and unit value by commodity and country, October-August 1988/89 and 1989/90, and August 1990--continued

Commodity and country	October-August						August 1990		
	Quantity		Value (1,000 dol)		Unit value ($)		Quantity	Value (1,000 dol)	Unit value ($)
	1988/89	1989/90	1988/89	1989/90	1988/89	1989/90			
Dried lentils(MT):									
World	41,608	54,483	20,928	26,349	502.97	483.63	4,873	2,437	500.03
Canada	1,043	3,692	680	2,388	652.21	646.92	132	61	464.73
Latin America	6,117	23,227	3,107	10,949	507.94	471.37	2,773	1,115	401.94
Mexico	1,268	1,582	750	1,035	591.27	654.47	0	0	.00
Central America	1,743	1,482	864	750	495.56	506.35	237	107	452.53
El Salvador	905	553	423	279	467.65	504.00	0	0	.00
Panama	796	914	412	461	517.92	504.65	237	107	452.53
Caribbean	505	139	311	102	616.26	732.53	20	7	332.35
S America	2,601	20,024	1,182	9,061	454.59	452.51	2,516	1,001	397.73
Colombia	9	2,350	6	747	688.00	317.78	0	0	.00
Venezuela	40	4,961	18	2,154	440.00	434.14	284	128	449.21
Peru	2,171	8,943	974	4,459	448.58	498.56	1,361	662	486.16
Bolivia	0	3,186	0	1,425	.00	447.24	780	175	222.08
W Europe	12,604	17,235	5,844	7,598	463.65	440.83	1,529	1,038	679.04
EC-12	12,234	16,863	5,662	7,403	462.80	439.01	1,529	1,038	679.04
Belgium and Luxembourg	0	1,148	0	679	.00	591.31	538	380	705.39
Fed Rep Germany	1,153	1,938	428	1,119	371.29	577.46	692	446	705.14
Spain, incl Canary Is	8,644	9,161	4,063	3,547	470.06	387.20	204	104	510.79
Italy	1,508	3,244	707	1,383	469.13	429.35	0	0	.00
Greece	650	1,118	354	534	544.79	477.68	27	19	700.00
Asia	3,593	4,210	1,804	2,159	502.13	512.75	11	12	1,063.00
W Asia (Mideast)	3,428	3,399	1,714	1,717	499.71	505.29	3	3	1,056.00
Lebanon	3,162	2,777	1,570	1,371	496.38	493.62	0	0	.00
Israel, inc Gaza & W Bank	209	485	94	266	450.28	549.41	0	0	.00
S Asia	20	762	14	399	705.00	524.13	0	0	.00
India	0	672	0	378	.00	562.48	0	0	.00
Oceania	655	512	388	356	592.30	695.22	19	14	715.53
French Pacif Is	378	392	272	306	720.78	779.81	19	14	715.53
Africa	17,596	5,607	9,104	2,900	517.41	517.20	409	197	482.08
Sub-Sahara	17,596	5,607	9,104	2,900	517.41	517.20	409	197	482.08
Sudan	6,872	0	3,382	0	492.17	.00	0	0	.00
Ethiopia	9,397	4,912	5,072	2,547	539.70	518.51	91	43	471.32
Mozambique	1,055	686	520	350	492.70	510.11	318	154	485.17
Developed countries	14,149	21,476	6,755	10,292	477.40	479.25	1,669	1,108	663.94
Less devel countries	27,459	33,007	14,173	16,057	516.15	486.47	3,204	1,329	414.64
Hops, incl hop ext(MT):									
World	12,027	13,337	71,080	82,311	5,910.04	6,171.61	654	4,673	7,144.83
Canada	3,641	1,585	15,084	9,610	4,142.80	6,062.88	32	143	4,460.56
Latin America	4,878	7,669	35,184	47,907	7,212.83	6,246.79	505	2,885	5,712.02
Mexico	1,151	1,146	16,260	12,550	14,126.70	10,950.81	142	1,025	7,219.27
Caribbean	194	263	931	948	4,798.01	3,604.80	3	24	7,894.00
S America	3,483	6,170	17,537	33,935	5,034.24	5,499.98	360	1,836	5,099.31
Colombia	467	2,544	4,458	17,856	9,545.46	7,018.89	0	0	.00
Venezuela	49	86	723	1,362	14,745.65	15,836.75	9	106	11,789.89
Ecuador	0	55	0	921	.00	16,741.58	0	0	.00
Peru	83	131	1,102	1,649	13,282.94	12,584.34	26	498	19,161.54
Brazil	2,776	3,223	10,591	11,131	3,815.23	3,453.71	311	1,128	3,626.67
W Europe	2,390	2,732	11,635	15,060	4,868.10	5,512.31	50	694	13,872.60
EC-12	2,389	2,730	11,625	15,032	4,865.90	5,506.21	50	694	13,872.60
United Kingdom	256	138	1,332	741	5,203.86	5,327.83	0	0	.00
Ireland	140	181	1,490	1,779	10,643.81	9,829.55	0	0	.00
Netherlands	299	217	2,494	1,985	8,341.89	9,147.96	10	158	15,800.00
Belgium and Luxembourg	106	202	1,320	1,815	12,453.83	8,987.48	7	184	26,313.43
Fed Rep Germany	1,571	1,940	4,807	8,054	3,059.82	4,151.37	32	347	10,857.38
USSR	300	574	566	2,343	1,886.22	4,082.69	0	0	.00
Asia	517	603	5,455	5,682	10,550.58	9,422.65	54	712	13,191.22
Japan	149	166	1,249	739	8,382.17	4,480.28	2	26	12,900.50
Southeast Asia	238	390	3,155	4,583	13,255.52	11,752.03	52	687	13,202.40
Philippines	172	342	2,540	3,869	14,766.15	11,312.87	42	518	12,340.71
Other East Asia	112	18	990	178	8,842.99	9,902.11	0	0	.00
Africa	285	125	3,073	1,406	10,782.77	11,250.15	13	239	18,419.69
Sub-Sahara	285	125	3,073	1,406	10,782.77	11,250.15	13	239	18,419.69
Nigeria	154	36	2,267	466	14,722.23	12,934.94	0	0	.00
Developed countries	6,249	4,517	28,194	25,572	4,511.74	5,661.19	84	862	10,263.92
Less devel countries	5,472	8,228	42,296	54,289	7,729.44	6,598.13	570	3,811	6,685.18
Cent plan countries	306	592	591	2,450	1,930.61	4,138.13	0	0	.00
Other veg - prep or pres(NA):									
World	--	--	454,722	619,478	(1)	(1)	--	58,983	(1)
Canada	--	--	72,403	171,053	(1)	(1)	--	19,700	(1)
Latin America	--	--	122,551	120,858	(1)	(1)	--	11,575	(1)
Mexico	--	--	19,141	33,608	(1)	(1)	--	3,407	(1)
Central America	--	--	16,122	16,282	(1)	(1)	--	1,319	(1)
Panama	--	--	5,643	9,800	(1)	(1)	--	858	(1)
Caribbean	--	--	77,456	63,345	(1)	(1)	--	5,767	(1)
Bermuda	--	--	7,862	6,135	(1)	(1)	--	663	(1)
Bahamas	--	--	21,312	19,715	(1)	(1)	--	1,756	(1)
Leeward & Windward Is	--	--	13,742	9,941	(1)	(1)	--	689	(1)
Barbados	--	--	4,882	3,121	(1)	(1)	--	265	(1)
Neth Antilles	--	--	16,031	16,633	(1)	(1)	--	1,475	(1)
S America	--	--	9,832	7,623	(1)	(1)	--	1,087	(1)
W Europe	--	--	66,480	80,495	(1)	(1)	--	5,862	(1)
EC-12	--	--	52,582	65,751	(1)	(1)	--	4,806	(1)
United Kingdom	--	--	18,708	22,222	(1)	(1)	--	1,436	(1)

See footnotes at end of table.

Appendix table A-2--U.S. agricultural exports: Quantity, value, and unit value by commodity and country, October-August 1988/89 and 1989/90, and August 1990--continued

Commodity and country	October-August						August 1990		
	Quantity		Value (1,000 dol)		Unit value ($)		Quantity	Value (1,000 dol)	Unit value ($)
	1988/89	1989/90	1988/89	1989/90	1988/89	1989/90			
Other veg - prep or pres(NA):									
Netherlands	--	--	8,116	7,517	(1)	(1)	--	832	(1)
France	--	--	6,622	8,011	(1)	(1)	--	446	(1)
Fed Rep Germany	--	--	10,677	13,280	(1)	(1)	--	1,267	(1)
Other W Europe	--	--	13,897	14,684	(1)	(1)	--	896	(1)
Sweden	--	--	6,125	6,321	(1)	(1)	--	342	(1)
Asia	--	--	159,190	219,658	(1)	(1)	--	19,014	(1)
W Asia (Mideast)	--	--	27,108	44,745	(1)	(1)	--	2,821	(1)
Kuwait	--	--	4,750	4,222	(1)	(1)	--	0	(1)
Saudi Arabia	--	--	13,861	27,779	(1)	(1)	--	2,101	(1)
Japan	--	--	72,192	86,382	(1)	(1)	--	7,251	(1)
Southeast Asia	--	--	26,164	34,095	(1)	(1)	--	3,662	(1)
Thailand	--	--	5,248	5,269	(1)	(1)	--	591	(1)
Singapore	--	--	7,887	11,340	(1)	(1)	--	1,258	(1)
Philippines	--	--	6,661	11,210	(1)	(1)	--	1,080	(1)
Other East Asia	--	--	43,278	54,078	(1)	(1)	--	5,257	(1)
S Korea	--	--	10,242	14,790	(1)	(1)	--	1,410	(1)
Hong Kong	--	--	22,077	25,035	(1)	(1)	--	2,481	(1)
China (Taiwan)	--	--	10,959	14,253	(1)	(1)	--	1,367	(1)
Oceania	--	--	17,533	20,415	(1)	(1)	--	2,118	(1)
Australia	--	--	10,694	12,834	(1)	(1)	--	1,275	(1)
Africa	--	--	6,268	5,071	(1)	(1)	--	562	(1)
Sub-Sahara	--	--	5,903	4,020	(1)	(1)	--	435	(1)
Developed countries	--	--	225,524	356,046	(1)	(1)	--	34,560	(1)
Less devel countries	--	--	228,593	261,346	(1)	(1)	--	24,200	(1)
Oilseeds & prods(MT):									
World	20,169,087	22,641,084	6,342,224	6,772,909	314.45	254.97	1,196,378	335,003	280.01
Canada	836,027	896,498	239,475	258,900	286.44	288.79	91,993	27,164	285.29
Latin America	3,054,275	2,311,242	1,015,227	658,415	332.39	284.88	361,329	94,587	261.77
Mexico	1,600,016	1,208,134	506,289	321,728	316.43	266.30	237,102	59,962	252.89
Central America	230,327	265,485	80,580	85,427	349.85	321.77	43,343	13,998	322.95
Caribbean	328,389	378,854	111,814	113,315	340.48	299.10	26,197	7,472	285.22
S America	895,533	458,769	316,544	137,947	353.47	300.69	54,687	13,155	240.55
Venezuela	745,723	332,575	252,694	88,273	338.86	265.42	53,691	11,915	221.91
W Europe	6,634,233	8,128,749	1,984,065	1,928,568	299.06	237.26	138,228	37,499	271.28
EC-12	6,502,506	7,926,661	1,942,064	1,875,970	298.66	236.66	137,355	37,093	270.05
United Kingdom	301,417	433,469	94,939	106,252	314.97	245.12	1,667	1,571	942.62
Netherlands	2,836,710	2,989,215	826,085	694,162	291.21	232.22	74,898	16,829	224.69
Belgium and Luxembourg	486,219	685,397	154,192	169,464	317.12	247.25	1,617	2,187	1,352.60
Fed Rep Germany	585,538	863,998	182,901	215,847	312.36	249.84	2,416	2,102	870.00
Spain, incl Canary Is	1,173,529	1,607,002	349,549	370,814	297.86	230.75	775	653	842.03
Portugal	306,038	390,548	90,845	88,280	296.84	226.06	21,074	4,853	230.27
Italy	411,519	391,186	121,523	95,577	295.30	244.33	11,135	2,851	256.07
Greece	184,650	299,106	51,356	66,830	278.13	223.43	15,548	3,717	239.04
E Europe	255,427	566,103	73,432	124,623	287.49	219.37	24,600	5,604	227.82
Romania	19,800	330,021	5,423	72,977	273.90	221.13	0	0	.00
USSR	1,611,193	1,748,054	462,017	381,333	286.75	218.15	0	0	.00
Asia	6,883,153	8,031,739	2,236,700	2,124,082	324.95	264.46	515,439	144,076	279.52
W Asia (Mideast)	783,797	1,072,604	260,182	283,561	331.95	264.37	108,193	30,676	283.53
Iraq	126,717	325,201	35,770	67,890	282.28	208.76	0	0	.00
Israel, inc Gaza & W Bank	312,492	351,515	93,963	81,336	300.69	231.39	55,076	12,957	235.26
Saudi Arabia	180,615	237,602	68,715	81,793	380.45	344.24	31,305	13,163	420.47
S Asia	453,162	315,559	236,867	176,489	522.70	559.29	18,074	10,183	563.42
Pakistan	395,610	279,270	206,069	150,801	520.89	539.98	7,301	4,386	600.75
Japan	3,257,034	3,519,219	991,318	875,660	304.36	248.82	216,852	57,633	265.77
Southeast Asia	155,310	454,676	57,885	122,729	372.71	269.93	10,266	3,370	328.25
Other East Asia	2,207,321	2,669,236	683,471	664,604	309.64	248.99	162,043	42,161	260.19
S Korea	782,564	784,796	247,864	204,420	316.73	260.47	17,047	5,391	316.25
China (Taiwan)	1,416,563	1,877,308	425,829	452,148	300.61	240.85	144,479	36,217	250.67
Africa	823,927	866,518	296,612	262,156	360.00	302.54	56,705	22,817	402.38
N Africa	776,628	804,669	260,515	216,044	335.44	268.49	51,211	18,216	355.71
Algeria	419,368	409,745	131,013	99,042	312.40	241.72	21,998	6,381	290.05
Egypt	278,000	251,870	92,131	55,242	331.41	219.32	7,333	1,541	210.20
Unidentified country	0	0	0	0	.00	.00	0	0	.00
Developed countries	11,108,159	12,990,679	3,343,724	3,184,085	301.01	245.10	509,943	138,602	271.80
Less devel countries	7,167,729	7,333,803	2,456,074	2,081,830	342.66	283.87	661,824	190,745	288.21
Cent plan countries	1,893,149	2,316,602	542,426	506,994	286.52	218.85	24,611	5,656	229.80
Oilcake & meal(MT):									
World	4,783,343	4,517,056	1,319,588	970,998	275.87	214.96	310,743	64,166	206.49
Canada	568,547	510,156	138,258	113,832	243.18	223.13	56,363	12,986	230.40
Latin America	1,036,588	853,059	309,126	196,081	298.21	229.87	129,657	28,278	218.27
Mexico	279,658	322,560	81,939	75,233	293.00	233.24	45,598	10,071	220.86
Central America	126,032	130,530	35,660	30,062	282.94	230.30	27,810	6,107	219.59
Guatemala	33,890	47,591	8,712	10,849	257.07	227.96	14,400	3,133	217.58
Caribbean	105,369	108,150	31,256	25,053	296.63	231.65	6,326	1,358	214.71
Dominican Republic	83,795	78,516	25,064	18,523	299.11	232.94	3,411	723	212.00
S America	525,529	291,819	160,271	85,743	304.87	225.29	49,823	10,742	215.61
Venezuela	525,184	259,841	160,081	58,285	304.81	224.31	49,578	10,665	215.12
W Europe	657,432	276,329	163,045	43,331	248.00	156.81	39,258	4,774	121.61
EC-12	655,305	272,496	162,278	41,874	247.64	153.67	38,584	4,571	118.47
Netherlands	275,457	130,358	62,457	15,848	226.74	121.57	29,539	3,185	107.81
Italy	244,839	100,520	64,774	17,402	264.56	173.12	8,413	1,185	140.85
E Europe	80,328	89,740	22,538	18,696	280.58	207.22	0	0	.00
Poland	0	48,500	0	10,417	.00	214.78	0	0	.00

See footnotes at end of table.

Appendix table A-2--U.S. agricultural exports: Quantity, value, and unit value by commodity and country, October-August 1988/89 and 1989/90, and August 1990--continued

Commodity and country	October-August						August 1990		
	Quantity		Value (1,000 dol)		Unit value ($)		Quantity	Value (1,000 dol)	Unit value ($)
	1988/89	1989/90	1988/89	1989/90	1988/89	1989/90			
Oilcake & meal(MT):									
Yugoslavia	59,278	41,009	16,809	8,111	283.56	197.80	0	0	0.00
USSR	1,312,445	1,405,127	371,726	304,299	283.23	216.56	0	0	.00
Asia	561,693	749,946	148,664	158,350	264.67	211.15	51,054	10,882	213.14
W Asia (Mideast)	355,717	597,084	97,116	123,285	273.01	206.48	41,518	8,823	212.51
Iraq	120,718	313,319	32,441	61,059	268.73	194.88	0	0	.00
Saudi Arabia	132,473	180,781	36,638	40,673	276.57	224.98	19,770	4,392	222.16
Southeast Asia	61,536	129,686	14,778	29,960	240.17	231.02	9,515	2,046	215.00
Philippines	61,536	128,636	14,779	29,942	240.17	230.97	9,515	2,046	215.00
Other East Asia	76,853	8,123	19,707	1,667	256.42	205.19	0	0	.00
China (Taiwan)	76,358	7,126	19,543	1,512	255.94	212.14	0	0	.00
Oceania	36,759	44,212	11,734	10,228	319.22	231.34	3,469	760	219.03
Africa	528,551	588,487	154,497	126,270	291.75	214.57	31,042	6,486	208.94
N Africa	529,451	587,802	154,455	126,119	291.73	214.56	31,042	6,486	208.94
Algeria	372,031	373,331	109,525	80,865	294.40	216.60	15,749	3,131	198.82
Egypt	148,419	198,523	42,114	41,622	283.75	209.66	7,319	1,515	207.01
Developed countries	1,299,641	845,042	322,298	170,656	247.89	201.95	99,111	18,533	186.99
Less devel countries	2,064,681	2,177,147	586,499	477,448	288.91	219.30	211,632	45,633	215.62
Cent plan countries	1,419,021	1,494,867	400,792	322,895	282.44	216.00	0	0	.00
Soybean meal(MT):									
World	4,655,400	4,348,128	1,297,910	945,577	278.80	217.47	287,483	61,132	212.64
Canada	550,636	504,928	135,942	112,989	246.88	223.77	56,165	12,952	230.60
Latin America	1,022,161	830,519	307,125	191,574	300.47	230.67	128,541	28,106	218.66
Mexico	265,429	308,069	79,985	72,430	301.34	235.11	44,727	9,937	222.17
Central America	125,951	130,351	35,646	29,998	283.02	230.13	27,753	6,086	219.30
Guatemala	33,890	47,591	8,712	10,849	257.07	227.96	14,400	3,133	217.58
Caribbean	105,318	100,531	31,236	23,484	296.59	233.60	6,271	1,354	215.91
Dominican Republic	83,772	73,360	25,055	17,233	299.08	234.90	3,356	719	214.20
S America	525,463	291,568	160,257	65,663	304.98	225.21	49,790	10,729	215.49
Venezuela	525,184	259,724	160,081	58,243	304.81	224.25	49,549	10,655	215.04
W Europe	576,873	139,038	148,633	24,312	257.65	174.86	17,402	1,992	114.45
EC-12	576,873	139,038	148,633	24,312	257.65	174.86	17,402	1,992	114.45
Netherlands	206,486	8,486	50,330	683	243.74	80.47	8,486	683	80.47
Italy	243,451	92,368	64,533	16,118	265.07	174.50	8,362	1,168	139.69
E Europe	79,057	89,509	22,230	18,529	281.18	207.00	0	0	.00
Poland	0	48,500	0	10,417	.00	214.78	0	0	.00
Yugoslavia	59,257	41,009	16,807	8,111	283.62	197.80	0	0	.00
USSR	1,312,445	1,405,127	371,726	304,299	283.23	216.56	0	0	.00
Asia	547,933	746,733	146,040	157,484	266.53	210.90	51,033	10,869	212.98
W Asia (Mideast)	355,717	597,084	97,114	123,285	273.01	206.48	41,518	8,823	212.51
Iraq	120,718	313,319	32,441	61,059	268.73	194.88	0	0	.00
Saudi Arabia	132,473	180,781	36,638	40,673	276.57	224.98	19,770	4,392	222.16
Southeast Asia	61,518	129,493	14,777	29,907	240.21	230.95	9,515	2,046	215.00
Philippines	61,518	129,474	14,777	29,900	240.21	230.94	9,515	2,046	215.00
Other East Asia	76,348	7,126	19,537	1,512	255.89	212.14	0	0	.00
China (Taiwan)	76,348	7,126	19,537	1,512	255.89	212.14	0	0	.00
Oceania	36,744	43,787	11,717	10,120	318.89	231.13	3,300	728	220.46
Africa	529,551	588,487	154,497	126,270	291.75	214.57	31,042	6,486	208.94
N Africa	529,451	587,802	154,455	126,119	291.73	214.56	31,042	6,486	208.94
Algeria	372,031	373,331	109,525	80,865	294.40	216.60	15,749	3,131	198.82
Egypt	148,419	198,523	42,114	41,622	283.75	209.66	7,319	1,515	207.01
Developed countries	1,187,939	700,783	303,117	150,202	255.16	214.33	76,867	15,671	203.87
Less devel countries	2,049,711	2,152,709	594,310	472,548	289.95	219.51	210,616	45,461	215.85
Cent plan countries	1,417,750	1,494,636	400,483	322,827	282.48	215.99	0	0	.00
Other oilcake & meal(MT):									
World	127,943	168,928	21,678	25,420	169.43	150.48	23,260	3,034	130.44
Canada	17,911	5,228	2,316	843	129.29	161.26	198	35	175.64
Latin America	14,427	22,540	2,001	4,517	138.68	200.40	1,016	172	169.15
Mexico	14,229	14,491	1,954	2,804	137.32	193.49	871	134	153.73
Caribbean	51	7,619	19	1,569	380.59	205.95	55	4	78.18
Jamaica	0	1,325	0	260	.00	196.58	0	0	.00
Dominican Republic	23	6,156	9	1,290	405.65	209.59	55	4	78.18
W Europe	80,559	137,291	14,413	19,019	178.91	138.53	21,856	2,782	127.31
EC-12	78,432	133,458	13,646	17,562	173.98	131.59	21,182	2,579	121.77
Netherlands	68,971	121,872	12,127	15,165	175.83	124.43	21,053	2,502	118.83
France	43	1,044	6	358	136.86	343.03	0	0	.00
Fed Rep Germany	2,810	1,819	619	354	220.38	194.52	0	0	.00
Spain, incl Canary Is	5,123	51	577	32	112.69	636.27	0	0	.00
Italy	1,388	8,152	241	1,283	173.98	157.42	51	17	331.08
Other W Europe	2,127	3,833	767	1,457	360.55	380.12	674	203	301.34
Austria	1,545	1,871	563	884	364.17	472.62	200	97	485.00
Switzerland	259	1,182	95	283	366.14	239.17	374	56	150.00
E Europe	1,271	231	308	67	242.69	291.77	0	0	.00
Bulgaria	1,170	231	254	67	217.19	291.77	0	0	.00
Asia	13,760	3,213	2,623	866	190.65	269.58	21	13	608.57
Japan	13,217	1,315	2,436	484	184.29	368.04	21	13	608.57
Developed countries	111,702	144,259	19,181	20,454	171.72	141.78	22,244	2,862	128.68
Less devel countries	14,970	24,438	2,188	4,899	146.18	200.47	1,016	172	169.15
Cent plan countries	1,271	231	308	67	242.69	291.77	0	0	.00
Oilseeds(MT):									
World	14,092,229	16,918,239	4,227,231	4,041,908	299.97	238.91	789,264	204,649	259.29
Canada	226,137	324,445	67,142	94,105	296.91	290.05	30,082	9,313	309.60
Latin America	1,714,651	1,212,386	526,416	312,416	307.01	257.69	216,463	55,052	254.32
Mexico	1,227,181	827,806	369,042	207,579	300.72	250.76	186,623	46,595	249.67

See footnotes at end of table.

Appendix table A-2--U.S. agricultural exports: Quantity, value, and unit value by commodity and country, October-August 1988/89 and 1989/90, and August 1990--continued

Commodity and country	October-August						August 1990		
	Quantity		Value (1,000 dol)		Unit value ($)		Quantity	Value (1,000 dol)	Unit value ($)
	1988/89	1989/90	1988/89	1989/90	1988/89	1989/90			
Oilseeds(MT):									
Caribbean	186,669	212,718	60,505	54,059	307.65	254.14	18,276	4,555	249.24
S America	228,313	84,158	77,275	26,119	936.98	310.36	4,317	1,761	407.92
W Europe	5,889,583	7,731,294	1,753,375	1,801,416	297.71	233.00	92,047	26,971	293.01
EC-12	5,761,315	7,533,784	1,714,834	1,751,704	297.65	232.51	91,876	26,790	291.59
United Kingdom	267,297	418,840	82,338	98,067	308.04	234.14	978	728	744.46
Netherlands	2,536,163	2,790,913	741,874	636,010	292.52	227.89	41,691	11,188	268.36
Belgium and Luxembourg	481,558	679,056	150,140	164,285	311.78	241.93	1,340	1,876	1,399.87
France	175,188	190,122	55,478	45,191	316.67	237.69	7,874	1,989	252.60
Fed Rep Germany	572,473	860,065	173,189	210,942	302.53	245.26	2,286	1,630	713.05
Spain, incl Canary Is	1,120,209	1,598,964	335,839	368,292	299.89	230.33	755	617	816.79
Portugal	306,095	376,574	90,842	85,689	296.83	227.55	21,071	4,809	228.21
Italy	125,510	256,597	34,368	60,213	273.82	234.66	125	69	536.85
Greece	142,813	296,016	40,071	65,974	280.58	222.87	15,548	3,717	239.04
Other W Europe	128,268	197,510	38,541	49,713	300.47	251.70	171	191	1,056.60
Norway	125,839	175,218	36,611	41,637	290.93	237.63	0	0	.00
E Europe	175,098	478,270	50,885	105,803	290.61	221.22	24,600	5,604	227.82
Romania	0	330,021	0	72,977	.00	221.13	0	0	.00
USSR	298,748	342,827	90,291	77,034	302.23	224.64	0	0	.00
Asia	5,681,366	6,724,655	1,686,608	1,615,568	296.63	240.24	421,555	105,309	249.81
W Asia (Mideast)	329,824	365,713	98,641	84,537	298.98	231.16	52,563	12,089	230.00
Israel, inc Gaza & W Bank	304,803	348,066	90,752	79,334	297.74	227.93	52,518	12,068	229.78
Japan	3,159,599	3,427,721	934,503	823,585	295.77	240.27	207,440	51,697	249.21
Southeast Asia	70,286	312,194	25,256	79,252	359.33	253.86	257	603	2,346.19
Indonesia	30,814	169,908	9,398	42,229	305.01	248.54	13	34	2,644.23
Other East Asia	2,095,268	2,617,398	628,552	527,069	300.46	239.58	161,272	40,879	253.47
S Korea	759,787	750,078	231,003	182,777	304.04	243.68	16,864	5,048	299.33
China (Taiwan)	1,334,783	1,865,171	397,708	442,291	297.95	237.13	144,197	35,724	247.75
Unidentified country	0	0	0	0	.00	.00	0	0	.00
Developed countries	9,608,225	11,872,323	2,862,636	2,818,835	297.94	237.43	386,227	102,313	264.90
Less devel countries	4,010,083	4,224,516	1,223,254	1,039,738	305.04	246.12	378,437	86,731	255.61
Cent plan countries	473,921	821,400	141,341	183,335	298.24	223.20	24,600	5,604	227.82
Soybeans(MT):									
World	13,629,028	16,465,329	3,969,718	3,757,488	291.27	228.21	760,991	181,107	237.99
Canada	112,569	252,572	26,611	58,295	236.18	230.80	23,385	5,489	234.70
Latin America	1,596,842	1,096,111	473,221	265,301	296.35	242.04	210,924	50,912	241.38
Mexico	1,125,810	757,637	331,321	182,925	294.30	241.44	181,962	44,032	241.98
Caribbean	190,701	183,416	56,008	44,458	293.70	242.39	17,963	4,148	230.84
S America	221,163	72,811	68,449	17,495	309.50	240.28	4,000	942	235.48
W Europe	5,734,653	7,567,871	1,655,026	1,682,910	288.60	222.38	83,084	18,635	224.27
EC-12	5,608,960	7,374,155	1,618,712	1,636,903	288.59	221.92	83,069	18,629	224.26
United Kingdom	260,598	409,151	76,520	90,424	293.63	221.00	65	16	239.71
Netherlands	2,502,601	2,751,516	722,768	610,210	288.81	221.77	39,322	8,567	217.87
Belgium and Luxembourg	473,672	666,315	138,661	147,509	292.74	221.38	0	0	.00
France	169,174	184,974	50,277	40,773	297.19	220.42	7,137	1,594	223.41
Fed Rep Germany	536,089	817,476	151,674	183,481	282.93	224.45	11	3	245.45
Spain, incl Canary Is	1,093,892	1,564,771	317,510	346,384	290.26	221.36	0	0	.00
Portugal	293,547	359,337	83,994	80,946	286.13	219.16	20,950	4,724	225.50
Italy	104,353	251,557	27,805	56,212	266.45	223.46	36	9	241.44
Greece	142,793	295,665	40,061	65,767	280.55	222.44	15,548	3,717	239.04
Other W Europe	125,693	193,716	36,313	46,407	288.90	239.56	25	6	237.60
Norway	125,522	174,849	36,268	41,371	288.94	236.61	0	0	.00
E Europe	168,460	477,987	49,027	105,673	291.03	221.08	24,600	5,604	227.82
Romania	0	330,009	0	72,949	.00	221.05	0	0	.00
USSR	298,719	342,293	90,257	75,860	302.15	221.62	0	0	.00
Asia	5,621,040	6,659,691	1,645,404	1,553,184	292.72	233.22	418,969	100,450	239.76
W Asia (Mideast)	322,361	364,435	95,397	82,735	295.93	227.02	52,528	12,031	229.04
Israel, inc Gaza & W Bank	304,644	347,878	90,430	79,029	296.84	227.17	52,499	12,024	229.03
Japan	3,121,845	3,379,001	909,103	786,453	291.21	232.75	206,140	49,249	238.91
Southeast Asia	66,918	309,468	19,361	74,325	289.32	240.17	0	0	.00
Indonesia	30,610	169,712	9,027	41,727	294.89	245.87	0	0	.00
Other East Asia	2,084,915	2,605,791	614,119	608,455	294.55	233.88	160,301	39,170	244.35
S Korea	755,146	745,509	221,980	173,242	293.96	232.38	16,414	4,080	248.55
China (Taiwan)	1,329,549	1,859,178	392,046	435,892	294.87	234.45	143,723	35,050	243.87
Unidentified country	0	0	0	0	.00	.00	0	0	.00
Developed countries	9,295,442	11,574,514	2,687,717	2,613,070	289.14	225.76	365,137	85,413	233.92
Less devel countries	3,866,407	4,070,535	1,142,717	862,886	295.55	236.55	371,254	90,089	242.66
Cent plan countries	467,178	820,280	139,284	181,533	298.14	221.30	24,600	5,604	227.82
Sunflowerseeds(MT):									
World	82,040	90,791	43,289	50,362	527.78	554.70	4,108	2,763	672.53
Canada	15,048	23,171	6,686	10,121	444.30	436.81	821	530	645.48
Latin America	8,998	1,643	4,576	860	457.67	523.21	215	152	708.87
Mexico	8,677	1,126	3,801	533	403.13	472.98	181	80	439.82
S America	279	506	653	321	2,340.81	634.37	34	73	2,141.18
Venezuela	251	207	520	111	2,073.01	535.75	0	0	.00
W Europe	51,891	62,310	28,728	36,220	553.62	581.29	2,945	1,918	651.24
EC-12	51,041	61,382	28,175	35,541	552.00	579.01	2,891	1,869	648.70
Denmark	1,645	2,809	922	1,854	560.57	659.89	149	121	809.70
United Kingdom	1,504	2,410	847	1,268	563.46	526.34	265	117	441.29
Netherlands	903	1,606	578	1,087	640.07	676.79	0	0	.00
France	2,144	232	895	327	464.00	1,408.96	20	9	442.75
Fed Rep Germany	28,684	30,957	15,976	18,985	556.95	613.28	2,111	1,413	669.36
Spain, incl Canary Is	14,246	22,364	7,662	11,434	537.82	511.26	272	171	630.14
Italy	1,733	541	1,030	129	594.42	239.30	0	0	.00

See footnotes at end of table.

Appendix table A-2--U.S. agricultural exports: Quantity, value, and unit value by commodity and country, October-August 1988/89 and 1989/90, and August 1990--continued

Commodity and country	October-August						August 1990		
	Quantity		Value (1,000 dol)		Unit value ($)		Quantity	Value (1,000 dol)	Unit value ($)
	1988/89	1989/90	1988/89	1989/90	1988/89	1989/90			
Sunflowerseeds(MT):									
Other W Europe	850	928	553	680	651.15	732.26	64	49	765.81
Sweden	653	426	464	394	710.38	925.11	54	45	829.85
Asia	4,870	3,150	2,821	2,696	579.28	855.98	127	162	1,279.51
W Asia (Mideast)	1,177	549	530	827	450.51	1,687.75	0	0	.00
Turkey	1,117	187	492	567	440.69	3,034.60	0	0	.00
S Asia	792	0	580	0	732.30	.00	0	0	.00
Pakistan	792	0	580	0	732.30	.00	0	0	.00
Other East Asia	2,505	1,977	1,414	1,370	564.28	692.76	125	159	1,273.98
China (Taiwan)	2,495	1,695	1,409	982	564.83	579.58	52	56	1,078.02
Developed countries	67,392	86,381	35,854	46,937	532.02	543.37	3,768	2,451	650.50
Less devel countries	14,648	4,337	7,445	3,397	508.28	783.19	340	312	916.63
Peanuts, incl oilstock(MT):									
World	51,024	62,418	41,336	44,350	810.12	710.53	3,626	2,770	763.85
Canada	3,688	9,837	3,255	8,736	882.61	888.08	1,190	1,058	889.26
Latin America	1,714	1,027	1,513	798	882.61	776.72	72	58	799.89
Mexico	937	531	760	399	811.24	751.93	0	0	.00
Caribbean	534	427	475	329	889.22	771.13	52	43	822.92
W Europe	44,563	49,854	35,635	33,536	799.65	672.69	2,261	1,567	692.87
EC-12	43,709	48,265	34,839	32,411	797.08	671.53	2,261	1,567	692.87
United Kingdom	2,581	4,486	1,770	2,627	685.84	585.55	379	252	663.82
Netherlands	12,830	11,880	10,305	6,103	803.18	513.72	720	445	618.30
Belgium and Luxembourg	704	1,933	565	1,243	802.88	643.02	348	279	800.41
France	2,051	1,263	1,543	734	752.28	581.27	117	65	551.61
Fed Rep Germany	5,294	7,689	4,280	5,528	808.50	718.91	48	41	844.38
Spain, incl Canary Is	10,317	9,837	8,474	8,076	821.38	820.99	449	381	848.66
Portugal	7,755	6,981	6,064	4,536	782.00	649.73	81	54	668.54
Italy	2,177	3,941	1,838	3,455	844.11	876.75	84	39	464.28
Other W Europe	854	1,589	795	1,125	931.29	707.98	0	0	.00
Austria	317	665	247	555	778.98	835.19	0	0	.00
Asia	425	1,252	304	986	715.38	787.15	99	84	844.44
Japan	408	1,023	292	772	716.23	754.45	80	64	795.00
Oceania	584	245	606	191	1,037.56	779.90	4	4	930.00
Australia	388	78	469	60	1,209.41	769.23	0	0	.00
Developed countries	49,239	60,991	39,780	43,270	807.89	709.45	3,531	2,688	761.37
Less devel countries	1,785	1,254	1,556	1,012	871.72	806.91	95	81	855.91
Other oilseeds(MT):									
World	269,535	232,039	78,591	66,156	295.28	285.10	13,078	4,673	357.31
Canada	89,949	35,156	25,189	8,728	280.15	248.25	4,300	1,330	309.28
Latin America	94,021	100,593	30,144	26,380	320.61	262.24	3,453	1,501	434.79
Mexico	83,536	61,522	26,471	16,160	316.50	262.68	3,404	1,456	427.69
Central America	1,487	4,378	506	1,961	340.40	447.88	22	7	318.18
Honduras	1,312	2,588	380	1,178	289.45	455.00	0	0	.00
Caribbean	3,511	26,627	1,182	6,145	336.67	231.63	7	9	1,353.57
Haiti	1,449	2,752	492	724	339.36	263.03	0	0	.00
Dominican Republic	37	23,734	59	5,369	1,585.94	226.23	4	3	700.00
S America	5,387	8,166	1,985	2,114	368.55	258.90	20	29	1,450.00
Venezuela	5,059	7,944	1,580	1,842	312.28	231.86	0	0	.00
W Europe	42,664	24,523	10,641	6,865	249.41	279.96	840	213	253.95
EC-12	42,382	23,957	10,503	6,619	247.83	276.29	821	201	245.39
Netherlands	16,067	15,346	3,688	2,871	229.55	187.11	115	14	118.76
Spain, incl Canary Is	1,322	1,666	1,511	1,752	1,142.65	1,051.39	0	0	.00
Italy	17,145	483	3,554	283	207.30	586.18	0	0	.00
E Europe	6,630	31	1,849	15	278.84	497.03	0	0	.00
Yugoslavia	6,608	0	1,824	0	275.98	.00	0	0	.00
Asia	32,897	42,096	10,334	16,833	314.13	399.88	560	679	1,212.04
W Asia (Mideast)	6,159	140	2,305	146	374.22	1,041.18	0	0	.00
Saudi Arabia	6,116	72	2,255	49	368.67	679.38	0	0	.00
Japan	25,708	39,751	7,322	15,743	284.80	396.04	444	501	1,127.73
Other East Asia	383	1,754	252	747	656.75	425.93	108	148	1,373.05
Oceania	2,951	10,683	1,237	3,339	419.01	312.29	3,925	950	241.93
Australia	244	6,292	264	1,798	1,082.53	285.95	3,383	757	223.63
French Pacif Is	1,817	2,171	626	718	344.44	330.77	173	63	365.57
Africa	413	18,947	175	3,995	423.18	210.83	0	0	.00
N Africa	0	18,186	8	3,730	.00	205.12	0	0	.00
Egypt	0	18,186	8	3,730	.00	205.12	0	0	.00
Developed countries	159,528	107,505	43,805	33,826	274.59	314.65	9,136	2,962	313.23
Less devel countries	103,367	124,503	33,926	32,314	328.20	259.54	3,942	1,811	459.47
Cent plan countries	6,640	31	1,861	15	280.32	497.03	0	0	.00
Protein substances(MT):									
World	60,602	67,662	83,288	123,553	1,539.35	1,826.03	7,461	13,397	1,787.53
Canada	4,783	3,709	5,381	8,225	1,127.10	2,217.63	386	907	2,348.79
Latin America	12,076	13,012	16,962	19,078	1,404.57	1,466.22	1,789	2,428	1,349.69
Mexico	7,121	6,990	6,588	7,562	925.16	1,081.82	1,076	1,028	955.41
Central America	671	1,040	1,456	2,240	2,169.30	2,154.29	206	328	1,593.15
Caribbean	1,882	2,337	2,821	3,121	1,498.59	1,335.53	254	355	1,396.13
Dominican Republic	477	559	1,184	954	2,481.85	1,706.13	59	134	2,276.13
S America	2,402	2,645	6,097	6,155	2,538.21	2,327.01	263	717	2,727.23
Venezuela	1,020	784	2,912	2,155	2,855.18	2,748.66	97	269	2,768.84
Chile	977	1,135	2,184	2,683	2,235.47	2,364.13	139	369	2,651.71
W Europe	15,812	26,736	23,345	41,884	1,476.42	1,566.57	2,907	4,638	1,595.34
EC-12	15,223	26,025	22,604	40,629	1,484.86	1,561.15	2,844	4,524	1,590.64
United Kingdom	1,695	2,285	2,783	3,345	1,641.64	1,463.78	182	288	1,582.50
Netherlands	3,762	10,565	4,535	15,739	1,205.58	1,489.70	1,534	2,162	1,409.47

See footnotes at end of table.

Appendix table A-2--U.S. agricultural exports: Quantity, value, and unit value by commodity and country, October-August 1988/89 and 1989/90, and August 1990--continued

Commodity and country	October-August						August 1990		
	Quantity		Value (1,000 dol)		Unit value ($)		Quantity	Value (1,000 dol)	Unit value ($)
	1988/89	1989/90	1988/89	1989/90	1988/89	1989/90			
Protein substances(MT):									
Belgium and Luxembourg	7,031	10,338	10,762	15,137	1,530.66	1,464.16	867	1,550	1,787.87
France	1,399	1,141	2,401	2,903	1,715.98	2,544.47	127	254	1,998.42
Fed Rep Germany	648	1,114	968	2,411	1,493.54	2,164.45	71	149	2,092.91
Other W Europe	588	711	741	1,255	1,258.18	1,764.86	63	114	1,807.46
Asia	22,134	18,466	37,745	41,869	1,705.30	2,267.34	1,800	3,934	2,185.33
Japan	11,310	7,322	17,504	20,217	1,547.66	2,761.16	774	1,880	2,428.48
Southeast Asia	2,674	2,124	5,546	4,580	2,074.08	2,156.35	234	578	2,470.32
Thailand	996	805	2,942	2,034	2,954.08	2,526.65	81	241	2,968.73
Philippines	1,047	569	1,700	1,173	1,624.12	2,061.34	59	139	2,350.44
Other East Asia	7,455	7,876	13,768	15,498	1,844.38	1,967.74	738	1,401	1,898.22
S Korea	4,507	4,006	8,892	8,995	1,973.04	2,245.35	376	859	2,283.65
Hong Kong	415	959	696	1,616	1,676.33	1,667.26	44	63	1,442.04
China (Taiwan)	2,541	2,901	4,164	4,887	1,638.77	1,684.76	318	479	1,505.61
Oceania	4,875	4,055	8,392	9,142	1,721.47	2,249.03	475	1,217	2,561.12
Australia	3,533	3,347	7,117	7,688	2,014.33	2,296.95	408	1,071	2,626.04
New Zealand	821	715	1,131	1,448	1,377.11	2,024.63	67	145	2,165.83
Africa	895	1,034	1,422	2,162	1,589.38	2,090.73	84	214	2,279.01
Sub-Sahara	885	878	1,411	2,017	1,594.07	2,062.36	84	214	2,279.01
Rep S Africa	224	951	683	1,987	3,048.30	2,089.24	84	214	2,279.01
Developed countries	36,624	42,932	55,482	81,733	1,514.00	1,903.77	4,656	8,898	1,911.72
Less devel countries	23,876	23,887	37,610	40,130	1,575.23	1,679.98	2,806	4,438	1,581.50
Cent plan countries	102	843	195	1,590	1,916.01	2,005.13	0	0	.00
Vegetable oils(MT):									
World	1,293,465	1,205,789	795,404	760,003	614.94	630.29	86,371	66,188	686.80
Canada	41,343	61,897	34,076	50,963	824.22	823.35	5,548	4,865	876.86
Latin America	303,036	245,797	179,686	149,908	592.95	609.88	15,309	11,257	735.31
Mexico	93,177	57,768	55,309	38,915	593.58	673.64	4,881	3,296	675.30
Central America	42,807	47,251	25,326	30,706	591.62	649.86	8,286	5,751	694.01
El Salvador	23,343	30,686	12,248	17,845	524.71	581.55	3,162	2,179	689.13
Caribbean	26,361	57,986	20,054	34,202	760.75	589.83	1,595	1,559	977.14
Dominican Republic	6,185	40,073	3,220	19,587	520.59	488.79	135	134	989.80
S America	140,691	82,792	78,897	46,084	561.49	556.62	547	652	1,191.31
Venezuela	100,360	40,202	52,608	20,306	524.19	505.09	16	39	2,449.19
Ecuador	30,276	23,883	17,664	12,674	583.42	529.00	26	29	1,102.42
W Europe	87,218	121,126	67,645	83,921	775.58	692.84	6,923	5,754	831.12
EC-12	85,886	120,381	64,952	82,382	756.25	684.43	6,895	5,732	831.25
Netherlands	25,090	57,944	21,754	42,304	867.05	822.63	3,669	2,456	669.44
Fed Rep Germany	10,255	2,054	9,093	4,551	886.70	2,215.87	130	472	3,629.86
Italy	41,170	34,069	22,382	17,963	543.64	527.24	2,593	1,597	615.94
Asia	640,094	557,138	391,428	350,163	611.52	628.50	42,830	27,885	651.06
W Asia (Mideast)	88,156	109,807	64,425	75,739	656.36	689.75	14,112	9,764	691.88
Turkey	12,727	15,342	6,777	9,501	528.98	619.25	0	0	.00
Jordan	13,539	9,752	8,021	5,445	592.40	558.34	0	0	.00
Saudi Arabia	41,931	56,114	29,741	40,458	709.28	720.98	11,490	8,748	761.42
S Asia	422,930	313,425	227,262	175,689	537.35	560.54	18,051	10,143	561.89
India	31,944	25,187	22,702	20,608	710.69	818.22	2,063	1,790	867.52
Pakistan	390,820	278,248	204,390	150,792	522.98	539.98	7,301	4,386	600.75
Japan	60,114	77,153	47,394	48,810	788.41	632.64	9,381	5,923	630.73
Southeast Asia	23,488	12,796	17,850	13,516	759.97	1,056.30	494	721	1,459.76
Singapore	12,088	3,135	9,638	4,441	797.31	1,416.71	205	358	1,746.89
Other East Asia	35,200	43,715	34,212	35,868	971.93	820.51	771	1,283	1,663.86
S Korea	22,370	33,721	16,713	21,488	747.12	637.22	183	343	1,875.46
Hong Kong	7,401	4,897	8,905	5,948	1,203.21	1,214.63	306	447	1,461.87
China (Taiwan)	5,412	5,011	8,578	8,346	1,584.93	1,665.48	282	492	1,745.73
Africa	217,931	216,220	116,553	119,567	534.81	552.99	25,569	16,117	630.33
N Africa	172,184	157,178	82,410	76,206	478.61	484.84	20,169	11,730	581.60
Morocco	61,455	65,585	31,920	34,708	519.40	529.20	13,905	8,448	607.57
Algeria	47,337	36,414	21,488	18,178	453.93	499.19	6,249	3,249	519.99
Tunisia	0	48,482	0	19,933	.00	411.14	1	6	6,190.00
Egypt	63,392	6,697	29,002	3,388	457.50	505.94	14	26	1,878.28
Sub-Sahara	45,747	59,042	34,143	43,360	746.34	734.40	5,400	4,387	812.34
Ethiopia	5,300	24,171	3,932	17,284	741.95	715.09	691	562	813.85
Developed countries	200,293	273,314	158,790	194,594	792.79	711.98	24,605	17,756	721.63
Less devel countries	1,092,865	932,140	636,321	564,645	582.20	605.75	71,755	48,381	674.24
Soybean oil(MT):									
World	633,114	553,612	345,639	301,377	545.93	544.38	37,549	22,031	586.74
Latin America	105,512	85,712	58,335	46,632	552.87	544.05	4,791	3,068	640.39
Mexico	17,155	4,423	8,768	2,957	511.13	670.81	20	17	861.60
Central America	10,941	9,248	5,556	5,651	600.13	611.09	4,136	2,535	613.03
Caribbean	14,337	34,354	8,408	16,978	586.48	494.21	434	335	771.73
Dominican Republic	5,348	27,099	2,347	12,243	438.85	451.77	0	0	.00
S America	63,079	37,687	34,592	21,035	548.39	558.16	201	180	897.94
Venezuela	29,056	8,197	14,144	3,824	486.80	478.67	0	0	.00
Ecuador	29,927	23,044	17,281	12,009	577.44	521.13	0	0	.00
Peru	2,778	5,207	2,165	4,234	775.76	813.20	184	166	901.44
Asia	424,461	313,956	226,783	174,596	534.28	556.11	17,609	9,585	544.88
W Asia (Mideast)	1,680	4,661	959	3,397	570.75	728.79	0	0	.00
S Asia	418,340	303,368	223,278	166,895	533.72	550.14	17,529	9,561	545.46
India	27,616	15,503	19,000	12,232	687.99	788.99	1,541	1,208	784.10
Pakistan	390,724	279,088	204,278	150,623	522.82	539.70	7,301	4,386	600.75
Bangladesh	0	8,777	0	4,040	.00	460.31	8,687	3,967	456.65
Southeast Asia	3,737	5,249	2,071	3,600	554.15	685.89	0	0	.00
Africa	96,828	148,644	57,100	77,203	589.71	519.38	14,886	9,199	617.98

See footnotes at end of table.

Appendix table A-2--U.S. agricultural exports: Quantity, value, and unit value by commodity and country, October-August 1988/89 and 1989/90, and August 1990--continued

Commodity and country	October-August						August 1990		
	Quantity		Value (1,000 dol)		Unit value ($)		Quantity	Value (1,000 dol)	Unit value ($)
	1988/89	1989/90	1988/89	1989/90	1988/89	1989/90			
Soybean oil(MT):									
N Africa	64,044	112,816	33,059	53,636	516.19	474.54	13,905	8,448	607.57
Morocco	61,044	64,335	31,724	33,609	519.69	522.41	13,905	8,448	607.57
Tunisia	0	48,481	0	19,927	.00	411.02	0	0	.00
Sub-Sahara	32,784	35,828	24,042	23,667	733.33	660.57	981	751	765.52
Sudan	5,920	0	4,558	0	769.91	.00	0	0	.00
Ghana	6,025	1,399	4,204	1,018	697.75	727.60	0	0	.00
Somalia	5,072	0	3,908	0	770.47	.00	0	0	.00
Ethiopia	5,226	20,958	3,877	14,914	741.80	711.60	420	309	736.33
Developed countries	7,458	12,425	4,202	6,811	563.35	548.15	343	203	590.68
Less devel countries	625,656	541,187	341,438	294,566	545.73	544.30	37,206	21,829	586.70
Cottonseed oil(MT):									
World	151,597	156,499	77,758	75,198	512.62	480.50	9,713	4,570	470.54
Canada	5,361	6,943	2,364	3,568	440.87	513.83	698	463	663.97
Latin America	83,108	64,496	43,539	34,916	523.88	541.37	3,762	2,511	667.38
Mexico	2,765	3,165	1,439	1,763	520.58	556.78	747	474	634.78
Central America	24,857	29,455	12,381	16,550	496.09	561.88	3,015	2,036	675.45
Guatemala	3,000	500	1,608	261	535.99	522.49	0	0	.00
El Salvador	20,826	28,923	10,048	16,268	482.48	562.45	3,002	2,028	675.46
Caribbean	395	11,297	243	5,987	616.30	529.95	0	0	.00
Dominican Republic	6	11,061	3	5,812	500.00	525.47	0	0	.00
S America	54,991	20,589	29,475	10,616	535.98	515.64	C	0	.00
Venezuela	54,984	20,583	29,470	10,614	535.97	515.65	C	0	.00
W Europe	5,337	2,237	2,831	1,389	530.39	620.75	0	0	.00
EC-12	5,333	2,237	2,821	1,389	528.94	620.75	0	0	.00
Netherlands	3,739	2,200	1,968	1,372	525.93	623.66	0	0	.00
Asia	47,970	75,548	23,793	31,538	496.00	417.45	5,253	1,596	303.88
W Asia (Mideast)	2,000	0	1,040	0	519.88	.00	0	0	.00
Turkey	2,000	0	1,040	0	519.88	.00	0	0	.00
Japan	26,890	44,866	12,209	14,229	454.05	317.15	5,253	1,596	303.88
Other East Asia	19,057	30,682	10,526	17,308	552.37	564.14	0	0	.00
S Korea	18,984	30,522	10,441	17,218	550.00	564.12	0	0	.00
Africa	9,600	6,579	5,047	3,268	525.76	496.81	0	0	.00
N Africa	9,600	6,548	5,047	3,247	525.76	495.84	0	0	.00
Egypt	9,600	6,548	5,047	3,247	525.76	495.84	0	0	.00
Developed countries	37,808	54,742	17,588	19,704	465.18	359.94	5,951	2,060	346.11
Less devel countries	113,768	101,757	60,154	55,494	528.75	545.35	3,762	2,511	667.38
Sunflower oil(MT):									
World	190,733	156,309	96,539	83,738	506.15	535.72	11,951	7,043	589.32
Canada	6,838	11,855	3,896	6,292	569.80	526.33	990	578	583.63
Latin America	51,074	31,892	27,108	16,824	530.75	527.53	18	32	1,702.68
Mexico	35,470	19,964	18,899	10,817	532.83	541.83	0	0	.00
S America	15,603	11,810	8,205	5,925	525.86	501.66	0	0	.00
Venezuela	15,603	10,255	8,205	5,165	525.86	503.70	0	0	.00
W Europe	6,938	51,579	3,950	27,320	569.32	529.67	3,569	2,196	615.25
EC-12	6,936	51,579	3,948	27,320	569.26	529.67	3,569	2,196	615.25
Netherlands	623	51,565	621	27,303	997.35	529.49	3,569	2,196	615.25
Fed Rep Germany	6,313	0	3,327	0	527.01	.00	0	0	.00
Asia	27,707	25,490	17,451	16,825	629.82	624.77	1,124	988	878.58
W Asia (Mideast)	16,973	18,282	9,477	10,461	558.35	572.18	0	0	.00
Turkey	0	900	0	868	.00	964.74	0	0	.00
Iraq	5,889	11,882	3,330	6,931	555.03	574.89	0	0	.00
Jordan	10,974	5,500	6,147	2,762	560.16	502.10	0	0	.00
Japan	10,586	7,139	7,849	5,366	740.75	751.66	1,118	976	873.13
Africa	98,169	35,385	44,122	17,365	449.45	490.73	6,249	3,249	519.99
N Africa	98,108	35,385	44,083	17,365	449.33	490.73	6,249	3,249	519.99
Algeria	44,337	35,385	20,153	17,365	454.54	490 73	6,249	3,249	519.99
Egypt	53,771	0	23,930	0	445.04	.00	0	0	.00
Developed countries	24,379	70,681	15,707	38,990	644.30	551.63	5,677	3,750	660.52
Less devel countries	166,354	85,628	80,832	44,748	485.90	522.58	6,274	3,293	524.89
Corn oil(MT):									
World	154,858	173,268	97,624	112,601	630.41	651.02	19,937	14,859	745.30
Canada	4,827	5,266	3,916	3,315	811.34	629.42	294	189	643.96
Latin America	9,843	12,556	7,136	9,890	724.85	787.67	1,688	1,370	811.74
Mexico	1,804	6,115	979	4,239	542.55	693.28	760	498	654.73
Central America	3,668	2,760	2,548	2,307	694.76	835.88	737	653	886.58
Guatemala	2,169	413	1,204	329	555.27	796.75	94	112	1,187.33
Caribbean	3,248	2,246	2,830	2,113	871.34	940.90	173	211	1,216.89
Jamaica	1,503	781	1,160	550	772.06	717.08	28	44	1,557.28
S America	1,123	1,435	778	1,230	693.14	857.35	18	8	482.72
W Europe	44,989	47,600	24,386	25,236	542.04	530.16	2,574	1,564	607.57
EC-12	44,342	47,550	23,947	25,172	540.06	529.38	2,574	1,564	607.57
Netherlands	2,920	3,862	1,592	2,012	545.13	598.72	0	0	.00
Belgium and Luxembourg	2,500	4,389	1,355	2,552	541.91	580.24	0	0	.00
France	24	5,314	24	2,613	1,009.83	491.71	0	0	.00
Italy	38,726	33,716	20,691	17,347	534.26	514.51	2,530	1,522	601.54
Asia	84,455	93,720	55,073	62,930	652.09	671.47	12,388	9,368	756.29
W Asia (Mideast)	58,773	73,915	38,116	47,346	637.68	640.54	10,999	8,020	729.14
Turkey	10,695	14,350	5,545	8,397	518.45	585.14	0	0	.00
Cyprus	2,047	1,998	1,098	1,120	536.41	560.64	0	0	.00
Jordan	2,532	4,169	1,825	2,589	720.79	621.00	0	0	.00
Kuwait	3,515	2,593	2,977	1,567	846.84	604.19	0	0	.00
Saudi Arabia	37,610	49,454	24,134	32,656	641.69	660.34	10,999	8,020	729.14
United Arab Emir	2,670	1,132	1,824	774	683.00	683.76	0	0	.00

See footnotes at end of table.

Appendix table A-2--U.S. agricultural exports: Quantity, value, and unit value by commodity and country, October-August 1988/89 and 1989/90, and August 1990--continued

Commodity and country	October-August						August 1990		
	Quantity		Value (1,000 dol)		Unit value ($)		Quantity	Value (1,000 dol)	Unit value ($)
	1988/89	1989/90	1988/89	1989/90	1988/89	1989/90			
Corn oil(MT):									
S Asia	4,259	9,344	3,604	7,671	838.24	820.97	518	576	1,111.06
India	4,058	9,004	3,374	7,307	831.51	811.48	518	576	1,111.06
Japan	2,678	8,298	1,755	6,224	655.34	750.01	862	756	877.26
Southeast Asia	15,448	1,333	9,722	813	629.32	684.99	2	6	2,800.00
Malaysia	4,420	1,018	2,286	536	517.18	526.46	0	0	.00
Singapore	10,300	312	7,051	371	684.56	1,190.04	2	6	2,800.00
Other East Asia	2,227	830	1,855	776	832.78	935.37	7	12	1,652.86
Hong Kong	1,452	697	1,373	635	945.70	910.48	0	0	.00
Africa	9,839	13,517	6,444	10,936	654.97	809.06	2,986	2,356	788.93
Sub-Sahara	9,459	12,267	6,272	9,838	663.02	801.96	2,986	2,356	788.93
Somalia	878	1,325	677	1,221	770.77	921.61	0	0	.00
Ethiopia	0	2,521	0	1,916	.00	759.91	271	253	933.99
Zambia	5,080	0	2,489	0	489.90	.00	0	0	.00
Malawi	0	3,126	0	2,522	.00	806.83	1,854	1,526	823.20
Developed countries	53,398	61,773	30,724	35,268	575.38	570.93	3,737	2,520	674.45
Less devel countries	101,430	111,495	66,878	77,532	659.35	695.39	16,200	12,338	761.64
Other veg oils & waxes(MT):									
World	163,163	166,101	177,845	186,890	1,089.98	1,125.16	17,221	17,684	1,026.87
Canada	19,496	32,520	21,117	34,919	1,083.15	1,073.78	3,323	3,484	1,048.55
Latin America	53,499	51,141	43,569	41,645	814.39	814.32	5,049	4,276	846.81
Mexico	35,983	24,111	25,222	19,128	700.95	793.36	3,354	2,307	687.88
Central America	3,240	5,769	3,827	6,166	1,181.19	1,068.73	379	493	1,300.34
Panama	1,681	2,812	1,789	2,977	1,064.01	1,058.59	183	186	1,015.22
Caribbean	8,381	9,990	8,572	9,074	1,022.81	908.31	988	1,013	1,025.40
Bahamas	1,510	1,582	1,935	1,955	1,281.44	1,235.51	74	73	985.31
Haiti	3,209	1,055	2,381	1,046	742.03	991.18	318	312	981.15
S America	5,895	11,271	5,947	7,277	1,008.86	645.65	328	462	1,409.87
W Europe	28,544	19,637	35,946	29,917	1,259.33	1,523.48	760	1,975	2,598.54
EC-12	27,870	18,965	33,707	28,471	1,209.45	1,501.25	750	1,965	2,620.37
United Kingdom	1,967	2,096	3,475	5,530	1,766.47	2,638.57	135	703	5,204.00
Netherlands	16,795	10,317	17,279	11,317	1,028.84	1,096.89	100	260	2,603.34
Belgium and Luxembourg	2,161	1,878	2,698	2,604	1,248.29	1,386.76	277	311	1,123.94
France	1,017	1,110	1,810	2,334	1,779.65	2,102.75	66	106	1,606.80
Fed Rep Germany	3,788	1,785	5,574	4,234	1,471.49	2,371.84	86	430	4,988.70
Other W Europe	674	672	2,239	1,445	3,321.71	2,150.95	10	10	961.40
Asia	55,501	48,424	68,328	65,174	1,231.11	1,345.91	6,456	6,338	981.67
W Asia (Mideast)	17,730	12,949	14,834	14,536	836.65	1,122.54	3,113	1,744	560.23
Lebanon	4,232	3,079	3,389	2,710	788.94	880.23	20	32	1,601.95
Israel, inc Gaza & W Bank	7,235	3,007	2,851	1,703	394.07	566.33	2,558	889	347.69
Saudi Arabia	4,306	4,626	5,597	6,412	1,299.75	1,386.01	481	729	1,484.57
Japan	19,441	16,262	25,291	22,388	1,300.92	1,376.70	2,078	2,561	1,232.51
Southeast Asia	4,290	6,206	6,053	8,993	1,408.22	1,449.13	492	715	1,453.91
Singapore	1,786	2,823	2,585	4,070	1,447.17	1,441.76	203	352	1,735.53
Other East Asia	13,585	12,052	21,523	17,594	1,584.34	1,459.88	758	1,260	1,662.15
S Korea	2,594	3,194	5,794	4,262	2,233.52	1,334.24	183	343	1,875.46
Hong Kong	5,781	3,997	7,357	5,165	1,272.63	1,292.17	306	447	1,461.87
China (Taiwan)	5,210	4,861	8,373	8,168	1,607.01	1,680.33	269	469	1,744.87
Oceania	2,627	2,191	5,037	4,215	1,917.54	1,923.83	185	299	1,615.84
Australia	1,725	1,579	3,920	3,494	2,272.26	2,212.77	160	279	1,745.09
Africa	3,495	12,095	3,838	10,795	1,098.22	892.50	1,448	1,312	906.36
Sub-Sahara	3,443	10,916	3,791	9,834	1,101.00	900.90	1,433	1,280	893.17
Uganda	0	4,790	0	4,018	.00	838.85	975	847	868.72
Developed countries	77,249	73,693	90,570	93,821	1,172.44	1,273.13	8,897	9,223	1,036.65
Less devel countries	85,757	92,073	87,019	92,305	1,014.72	1,002.51	8,313	8,409	1,011.57
Tobacco - unmfg(MT):									
World	198,447	207,897	1,202,569	1,299,810	6,059.90	6,252.18	9,711	62,462	6,432.10
Latin America	3,450	2,653	57,605	56,363	16,697.03	21,245.11	134	2,298	17,147.07
Caribbean	2,164	1,772	47,539	50,849	21,868.17	28,695.83	103	1,589	15,430.16
Dominican Republic	1,524	1,318	44,421	47,152	29,147.94	35,775.55	53	1,240	23,404.79
W Europe	86,829	103,386	549,921	631,854	5,679.30	6,111.60	6,833	43,564	6,375.60
EC-12	83,983	91,680	485,591	566,033	5,782.01	6,174.00	5,663	35,818	6,324.96
Denmark	5,300	7,166	25,287	38,936	4,771.16	5,433.42	936	5,388	5,744.09
United Kingdom	8,854	9,063	51,334	53,939	5,797.82	5,951.60	396	2,041	5,155.02
Netherlands	17,663	17,452	99,715	107,067	5,645.42	6,152.59	426	2,587	6,073.67
Belgium and Luxembourg	4,314	5,891	25,591	33,281	5,932.10	5,649.38	164	882	5,986.65
France	2,478	2,052	16,631	16,890	6,711.64	8,230.83	0	0	.00
Fed Rep Germany	30,164	32,402	174,585	194,635	5,787.84	6,006.88	2,298	15,015	6,533.81
Spain, incl Canary Is	5,859	8,564	46,528	71,039	7,808.02	8,295.08	1,105	8,751	7,919.33
Italy	7,921	8,013	39,631	43,975	5,003.26	5,487.97	0	0	.00
Other W Europe	12,846	11,706	64,330	65,821	5,007.82	5,622.82	1,170	7,746	6,620.68
Sweden	4,679	3,268	20,286	16,673	4,335.54	5,102.01	823	5,699	6,925.22
Switzerland	5,068	5,188	26,797	30,880	5,287.59	5,971.56	191	1,223	6,401.75
Asia	90,926	93,758	556,194	570,512	6,117.00	6,084.29	2,214	13,245	5,982.30
W Asia (Mideast)	13,873	5,428	75,929	26,203	5,473.98	4,827.36	303	1,303	4,300.00
Turkey	2,000	3,580	10,193	20,185	5,096.58	5,638.35	0	0	.00
Iraq	8,923	401	39,988	850	4,369.38	2,120.80	0	0	.00
United Arab Emir	1,038	6	13,021	21	12,544.06	3,554.17	0	0	.00
Japan	46,282	41,662	296,543	262,049	6,407.30	6,289.89	5	11	2,271.20
Southeast Asia	14,279	16,244	91,281	104,244	6,392.67	6,417.37	518	3,466	6,690.55
Thailand	6,947	8,356	41,701	51,201	6,002.78	6,127.51	0	0	.00
Malaysia	2,563	2,829	16,879	19,939	6,585.67	7,048.12	263	1,700	6,464.39
Philippines	2,578	2,359	20,075	18,383	7,786.86	7,792.65	172	1,366	7,940.88
Other East Asia	15,401	29,763	86,098	173,205	5,590.42	5,819.47	1,324	7,878	6,025.64

See footnotes at end of table.

Appendix table A-2--U.S. agricultural exports: Quantity, value, and unit value by commodity and country, October-August 1988/89 and 1989/90, and August 1990--continued

Commodity and country	October-August						August 1990		
	Quantity		Value (1,000 dol)		Unit value ($)		Quantity	Value (1,000 dol)	Unit value ($)
	1988/89	1989/90	1988/89	1989/90	1988/89	1989/90			
Tobacco - unmfg(MT):	8,647	14,743	46,035	87,041	5,427.87	5,903.89	1,324	7,978	6,025.64
Hong Kong	5,321	13,527	31,028	76,986	5,831.40	5,691.27	0	0	.00
China (Taiwan)	3,898	4,152	22,838	24,541	5,858.87	5,910.60	252	1,711	6,790.87
Oceania	3,173	3,489	18,734	20,514	5,904.26	5,878.75	252	1,707	6,775.07
Australia	147,742	150,646	873,126	923,703	5,909.80	6,131.61	7,366	46,416	6,301.35
Developed countries	49,647	56,719	323,637	373,078	6,518.77	6,577.65	2,239	15,371	6,865.22
Less devel countries									
Tobacco - light air-cured(MT):	48,716	48,987	336,510	337,610	6,907.58	6,891.83	2,778	17,680	6,364.94
World	26,057	28,642	180,716	195,801	6,935.42	6,836.16	1,905	12,144	6,374.72
W Europe	23,016	25,164	160,990	172,389	6,994.71	6,850.60	1,446	9,073	6,274.39
EC-12	1,084	1,559	7,532	12,890	6,948.14	7,769.47	328	2,632	8,025.87
Denmark	6,987	6,889	49,445	47,807	7,076.74	6,939.61	17	124	7,269.06
Netherlands	1,536	1,595	10,573	11,230	6,883.73	7,041.02	54	409	7,566.46
Belgium and Luxembourg	9,065	9,199	63,771	64,091	7,034.80	6,967.19	711	4,854	6,826.89
Fed Rep Germany	1,036	813	7,740	6,501	7,471.05	7,996.01	0	0	.00
Spain, incl Canary Is	2,323	3,930	16,394	23,440	7,057.26	5,864.44	0	0	.00
Italy	3,041	3,478	19,726	23,413	6,486.66	6,731.68	459	3,071	6,691.00
Other W Europe	712	407	4,505	2,800	6,327.23	6,880.15	337	2,304	6,836.13
Sweden	2,008	2,722	13,031	18,089	6,489.72	6,645.47	111	677	6,100.23
Switzerland	22,132	19,692	153,037	137,945	6,914.75	7,005.13	867	5,504	6,348.67
Asia	1,216	1,316	7,346	9,004	6,041.32	6,841.90	147	593	4,032.71
W Asia (Mideast)	672	1,104	4,599	7,936	6,843.22	7,188.36	0	0	.00
Turkey	11,510	7,559	85,304	57,070	7,411.31	7,549.98	0	0	.00
Japan	6,228	6,971	42,330	46,294	6,796.67	6,641.00	283	2,116	7,476.64
Southeast Asia	3,919	4,081	24,551	25,877	6,264.71	6,340.75	0	0	.00
Thailand	493	661	3,566	4,709	7,233.79	7,124.52	101	696	6,891.16
Malaysia	381	530	2,622	3,441	6,883.01	6,492.08	28	207	7,383.93
Singapore	1,413	1,233	11,398	9,776	8,066.68	7,928.61	154	1,213	7,877.48
Philippines	3,178	3,780	18,057	25,152	5,681.96	6,654.07	437	2,796	6,397.26
Other East Asia	2,098	3,479	13,359	23,599	6,367.65	6,783.22	437	2,796	6,397.26
Hong Kong	38,048	36,701	269,096	256,129	7,072.55	6,978.80	2,052	12,737	6,206.95
Developed countries	10,308	11,945	65,983	79,835	6,401.16	6,683.55	726	4,945	6,811.48
Less devel countries									
Tobacco - flue cured(MT):	102,770	117,469	672,869	774,175	6,547.33	6,590.46	4,373	29,081	6,650.12
World	43,895	49,754	275,994	325,845	6,287.59	6,549.12	3,078	20,620	6,699.06
W Europe	38,798	45,016	243,915	295,581	6,286.78	6,566.12	2,440	16,447	6,740.39
EC-12	2,370	3,409	16,023	24,392	6,760.72	7,155.03	367	2,633	7,174.60
Denmark	6,848	6,911	44,925	46,723	6,560.26	6,760.69	298	2,004	6,723.46
United Kingdom	5,444	6,666	31,882	43,014	5,874.64	6,452.69	162	976	6,022.60
Netherlands	2,036	3,514	13,443	20,104	6,602.53	5,721.04	38	81	2,142.95
Belgium and Luxembourg	15,335	18,386	100,674	124,824	6,564.99	6,789.08	1,481	10,098	6,818.60
Fed Rep Germany	1,320	1,664	9,234	11,925	6,995.08	7,166.60	94	654	6,962.15
Spain, incl Canary Is	4,181	3,412	19,232	17,127	4,598.79	5,019.63	0	0	.00
Italy	5,097	4,738	32,079	30,264	5,293.77	6,387.60	638	4,173	6,541.02
Other W Europe	1,637	1,002	10,344	6,813	6,318.62	6,799.36	450	3,141	6,979.13
Sweden	1,672	1,617	10,698	11,183	6,398.53	6,915.98	43	299	6,949.07
Switzerland	54,889	63,992	369,101	422,481	6,724.50	6,602.09	1,055	6,446	6,110.15
Asia	8,423	2,559	45,515	15,145	5,403.67	5,918.17	38	215	5,667.29
W Asia (Mideast)	934	1,908	5,112	11,716	5,473.59	6,140.58	0	0	.00
Turkey	6,785	0	36,689	0	5,407.34	.00	0	0	.00
Iraq	27,926	27,740	208,581	201,692	7,469.05	7,270.78	0	0	.00
Japan	7,222	8,804	46,314	56,354	6,412.92	6,400.98	167	1,001	5,991.87
Southeast Asia	3,028	4,275	17,150	25,325	5,663.78	5,923.95	0	0	.00
Thailand	1,777	2,042	12,519	14,215	7,045.24	6,961.46	94	655	6,967.58
Malaysia	1,053	1,108	7,924	8,587	7,524.88	7,749.62	18	153	8,483.28
Philippines	10,831	24,337	64,876	144,866	5,989.84	5,956.69	786	4,743	6,034.74
Other East Asia	5,209	10,162	31,210	61,068	5,991.63	6,009.43	786	4,743	6,034.74
Hong Kong	4,672	13,002	28,509	76,416	6,102.20	5,877.24	0	0	.00
China (Taiwan)	2,960	3,027	21,294	22,017	7,193.96	7,273.62	204	1,691	8,291.02
Oceania	2,418	2,506	17,447	18,188	7,215.33	7,257.97	204	1,691	8,291.02
Australia	74,854	81,016	506,320	552,268	6,764.10	6,816.78	3,282	22,311	6,798.02
Developed countries	27,779	36,338	165,195	220,895	5,946.77	6,078.91	1,061	6,466	6,093.98
Less devel countries									
Other tobacco - unmfg(MT):	46,961	41,441	193,190	188,024	4,113.85	4,537.16	2,560	15,699	6,132.56
World	2,833	2,181	54,399	53,969	18,202.08	24,745.20	122	2,245	18,398.06
Latin America	483	362	4,231	2,145	8,760.45	5,926.00	0	11	.00
Central America	210	340	1,251	2,065	5,957.15	6,073.99	0	6	.00
Honduras	258	8	2,947	54	11,423.78	6,038.67	0	5	.00
Panama	1,991	1,605	46,577	49,937	23,393.67	31,113.39	91	1,536	16,880.91
Caribbean	1,494	1,318	44,340	47,152	29,678.41	35,775.55	53	1,240	23,404.79
Dominican Republic	337	214	3,410	1,887	10,118.33	8,818.09	31	698	22,502.64
S America	281	57	3,043	1,388	10,827.72	24,525.40	31	698	22,502.64
Chile	26,877	24,990	93,211	110,207	3,468.07	4,410.05	1,850	10,801	5,838.33
W Europe	22,169	21,500	80,686	98,064	3,639.59	4,561.11	1,777	10,269	5,795.74
EC-12	1,820	1,796	5,105	4,657	2,805.13	2,593.10	98	38	385.67
United Kingdom	5,232	3,847	18,288	16,247	3,495.47	4,223.23	247	1,488	6,024.88
Netherlands	742	782	1,575	1,946	2,122.55	2,488.96	72	492	6,830.40
Belgium and Luxembourg	1,461	1,308	9,640	11,640	6,598.10	8,898.89	0	0	.00
France	5,764	4,817	10,140	5,720	1,759.19	1,187.43	106	62	589.52
Fed Rep Germany	3,603	6,087	29,554	52,613	8,202.74	8,643.52	1,011	8,096	8,008.33
Spain, incl Canary Is	1,417	671	4,005	3,408	2,826.45	5,078.78	0	0	.00
Italy	4,708	3,490	12,525	12,143	2,660.40	3,479.50	73	502	6,874.92
Other W Europe	2,330	1,859	5,437	7,060	2,333.66	3,797.85	36	255	7,085.30
Sweden									

See footnotes at end of table.

Appendix table A-2--U.S. agricultural exports: Quantity, value, and unit value by commodity and country, October-August 1988/89 and 1989/90, and August 1990--continued

Commodity and country	October-August						August 1990		
	Quantity		Value (1,000 dol)		Unit value ($)		Quantity	Value (1,000 dol)	Unit value ($)
	1988/89	1989/90	1988/89	1989/90	1988/89	1989/90			
Other tobacco - unmfg(MT):									
Norway	391	422	2,106	2,317	5,386.79	5,490.18	0	0	0.00
Switzerland	1,388	849	3,068	1,708	2,210.22	2,012.16	37	247	6,670.22
Asia	13,905	10,084	34,056	10,086	2,449.20	1,000.15	292	1,294	4,432.54
W Asia (Mideast)	4,334	1,553	23,068	2,054	5,322.48	1,322.85	118	495	4,182.67
Iraq	2,138	401	2,299	850	1,075.39	2,120.80	0	0	.00
Qatar	188	0	1,983	0	10,016.16	.00	0	0	.00
United Arab Emir	1,038	3	13,021	9	12,544.08	3,015.00	0	0	.00
Oman	193	0	2,033	0	10,534.71	.00	0	0	.00
Japan	6,846	6,363	2,658	3,287	388.21	516.66	5	11	2,271.20
China (mainland)	437	0	2,491	0	5,700.43	.00	0	0	.00
Southeast Asia	829	469	2,637	1,595	3,181.16	3,401.02	68	349	5,134.94
Other East Asia	1,392	1,646	3,165	3,086	2,273.65	1,874.91	101	439	4,346.87
Hong Kong	1,340	1,102	2,355	2,374	1,764.93	2,154.67	101	439	4,346.87
Africa	2,262	3,074	9,789	12,230	4,327.40	3,978.43	161	928	5,761.55
Sub-Sahara	2,152	2,940	9,487	11,930	4,408.64	4,057.89	161	928	5,761.55
Nigeria	1,841	2,721	7,799	10,735	4,236.32	3,945.19	84	581	6,913.92
Developed countries	34,840	32,929	97,710	115,306	2,804.52	3,501.66	2,032	11,368	5,594.48
Less devel countries	11,560	8,436	82,459	72,347	7,998.16	8,576.00	452	3,860	8,761.91
Cent plan countries	561	76	3,022	371	5,386.93	4,881.53	76	371	4,881.53
Cotton, ex linters(MT):									
World	1,334,120	1,576,235	1,870,808	2,558,624	1,402.35	1,623.25	118,501	192,502	1,624.48
Canada	29,323	42,357	42,300	57,387	1,442.55	1,354.84	4,637	5,733	1,236.40
Latin America	24,940	33,001	35,968	53,910	1,442.17	1,633.60	1,353	2,297	1,697.74
Mexico	6,140	22,867	9,277	35,376	1,510.82	1,547.02	772	1,182	1,531.25
S America	13,979	7,871	20,058	14,666	1,434.88	1,863.31	140	321	2,284.52
W Europe	179,031	275,872	268,725	473,172	1,501.00	1,715.19	12,462	22,818	1,831.03
EC-12	162,433	260,063	244,981	445,523	1,508.20	1,713.14	10,581	19,728	1,864.45
Fed Rep Germany	54,447	77,697	86,076	139,146	1,580.91	1,790.88	1,480	2,975	2,010.39
Spain, incl Canary Is	11,511	31,688	16,998	53,643	1,476.71	1,692.85	1,025	1,713	1,671.11
Italy	50,227	92,141	75,535	160,485	1,503.87	1,741.73	5,976	11,443	1,914.80
Other W Europe	16,598	15,809	23,744	27,648	1,430.54	1,748.91	1,881	3,090	1,642.99
E Europe	9,681	24,943	18,008	47,528	1,860.10	1,905.45	2,412	4,768	1,976.65
Asia	1,045,961	1,144,521	1,436,675	1,822,519	1,373.54	1,592.38	96,142	154,068	1,602.50
W Asia (Mideast)	67,946	31,227	86,992	50,545	1,427.49	1,618.63	2,342	4,024	1,718.14
Turkey	20,087	27,028	30,170	43,704	1,501.95	1,617.00	2,288	3,904	1,706.48
Iraq	46,525	0	64,813	0	1,393.08	.00	0	0	.00
S Asia	12,584	24,134	17,290	38,042	1,373.95	1,576.26	627	1,095	1,745.82
Bangladesh	11,869	22,998	15,940	35,412	1,343.03	1,539.79	608	1,061	1,745.62
Japan	306,893	315,775	454,590	540,740	1,481.26	1,712.42	16,729	28,964	1,731.37
China (mainland)	182,035	161,714	227,009	247,684	1,247.06	1,531.62	30,081	45,152	1,501.02
Southeast Asia	123,360	217,573	168,656	335,303	1,367.18	1,541.06	12,570	20,813	1,655.79
Thailand	38,432	75,241	51,312	111,206	1,335.15	1,478.00	1,455	2,433	1,672.41
Indonesia	66,845	101,367	93,113	162,105	1,392.97	1,599.19	7,355	12,788	1,738.68
Philippines	12,213	27,274	16,272	40,636	1,332.31	1,489.92	2,585	3,814	1,475.48
Other East Asia	353,143	394,092	472,138	610,206	1,336.96	1,548.38	33,793	54,020	1,598.54
S Korea	273,741	268,566	375,371	437,105	1,371.26	1,627.55	18,295	31,930	1,745.30
Hong Kong	25,795	57,947	33,982	83,292	1,317.40	1,437.38	10,328	15,110	1,463.01
China (Taiwan)	53,607	67,579	62,785	89,809	1,171.21	1,328.95	5,170	6,979	1,349.95
Africa	45,166	54,536	69,206	102,820	1,532.26	1,885.36	1,495	2,818	1,885.09
N Africa	41,072	48,676	63,872	93,145	1,555.11	1,913.58	1,054	1,923	1,824.80
Algeria	15,822	1,000	23,866	1,840	1,508.41	1,839.57	1,000	1,840	1,839.57
Egypt	22,278	41,393	35,689	80,178	1,602.00	1,937.00	0	0	.00
Developed countries	516,526	638,495	767,568	1,078,682	1,486.02	1,689.41	33,982	57,898	1,703.78
Less devel countries	625,878	750,084	858,323	1,183,453	1,371.39	1,577.76	52,026	84,684	1,627.73
Cent plan countries	191,716	187,656	245,017	296,489	1,278.02	1,579.96	32,493	49,920	1,536.39
Cotton linters(MT):									
World	46,307	35,107	18,231	14,719	393.70	419.26	2,229	1,000	448.78
Canada	4,650	4,197	1,607	2,109	345.69	502.58	435	228	523.82
Latin America	2,975	4,649	1,153	2,045	387.67	439.83	0	0	.00
Mexico	2,693	2,160	1,013	962	376.27	445.18	0	0	.00
Central America	270	344	125	164	464.32	478.07	0	0	.00
S America	0	1,923	0	811	.00	421.86	0	0	.00
Brazil	0	1,923	0	811	.00	421.86	0	0	.00
W Europe	17,032	12,972	6,758	4,301	396.79	331.55	822	358	435.01
EC-12	17,032	12,972	6,758	4,301	396.79	331.55	822	358	435.01
United Kingdom	1,108	812	412	380	371.46	468.56	0	0	.00
Belgium and Luxembourg	3,230	2,175	1,010	585	312.78	269.01	0	0	.00
Fed Rep Germany	12,168	9,985	5,112	3,335	420.09	334.03	822	358	435.01
E Europe	2,462	227	1,194	110	484.89	485.21	0	0	.00
German Dem Rep	2,462	227	1,194	110	484.89	485.21	0	0	.00
Asia	19,188	13,062	7,518	6,154	391.83	471.14	972	415	426.85
Japan	18,710	12,512	7,057	5,552	377.18	443.72	972	415	426.85
Southeast Asia	0	393	0	489	.00	1,244.37	0	0	.00
Thailand	0	393	0	489	.00	1,244.37	0	0	.00
Other East Asia	478	110	461	99	965.40	899.90	0	0	.00
China (Taiwan)	344	109	333	95	967.26	869.65	0	0	.00
Developed countries	40,392	29,681	15,423	11,962	381.83	403.02	2,229	1,000	448.78
Less devel countries	3,453	5,199	1,615	2,647	467.64	509.12	0	0	.00
Cent plan countries	2,462	227	1,194	110	484.89	485.21	0	0	.00
Essential oils(MT):									
World	12,307	13,010	156,901	170,233	12,656.36	13,084.81	759	13,136	17,307.40
Canada	803	1,244	9,541	16,979	11,881.74	13,648.91	86	978	11,370.77
Latin America	2,539	1,711	27,985	25,871	11,021.92	15,120.34	135	3,354	24,842.04

See footnotes at end of table.

Appendix table A-2--U.S. agricultural exports: Quantity, value, and unit value by commodity and country, October-August 1988/89 and 1989/90, and August 1990--continued

Commodity and country	October-August						August 1990		
	Quantity		Value (1,000 dol)		Unit value ($)		Quantity	Value (1,000 dol)	Unit value ($)
	1988/89	1989/90	1988/89	1989/90	1988/89	1989/90			
Essential oils(MT):									
Mexico	1,684	961	15,842	13,888	9,407.12	14,451.41	69	1,382	20,031.38
Central America	205	196	3,459	4,409	16,873.72	22,493.24	17	968	56,940.06
Honduras	62	44	1,123	1,742	18,111.02	39,582.00	5	775	155,019.20
S America	442	448	7,957	7,122	18,001.28	15,896.41	46	987	21,446.67
Venezuela	90	56	2,142	1,491	23,798.75	26,620.28	11	330	30,035.00
Chile	160	88	1,800	791	11,248.64	8,983.65	1	28	27,750.00
W Europe	4,733	5,664	65,097	71,122	13,753.93	12,556.93	397	6,443	16,228.19
EC-12	4,147	4,967	61,214	67,224	14,760.99	13,534.11	374	6,293	16,826.46
United Kingdom	1,586	1,301	21,956	24,205	13,849.63	18,604.55	84	1,883	22,411.32
Ireland	167	211	3,527	4,265	21,118.71	20,213.46	32	773	24,147.16
Netherlands	850	879	7,476	7,809	8,795.48	8,883.45	132	1,301	9,857.23
Belgium and Luxembourg	116	191	1,952	3,318	16,826.59	17,370.85	3	169	56,406.33
France	587	729	12,570	13,438	21,414.26	18,434.05	41	1,340	32,673.44
Fed Rep Germany	608	1,479	8,485	9,438	13,955.99	6,381.38	73	403	5,524.46
Italy	65	56	1,577	1,374	24,267.14	24,979.14	2	45	22,710.00
Other W Europe	586	697	3,884	3,899	6,627.18	5,593.29	23	149	6,499.74
Switzerland	545	545	3,284	3,056	6,025.11	5,596.34	20	105	5,235.25
Asia	3,971	3,929	48,318	48,581	12,167.78	12,364.65	126	1,999	15,862.07
S Asia	381	1,049	1,814	1,094	4,760.70	1,042.95	3	31	10,173.33
India	376	1,031	1,704	898	4,532.48	870.73	3	28	9,186.00
Japan	1,955	1,641	28,082	28,337	14,364.00	17,267.84	60	914	15,228.12
Southeast Asia	571	318	5,149	4,975	9,018.04	15,643.38	23	331	14,408.17
Philippines	361	111	1,796	2,258	4,974.58	20,341.39	6	164	27,397.67
Other East Asia	887	829	11,933	13,106	13,453.34	15,809.26	40	690	17,244.52
S Korea	216	184	3,951	4,686	18,290.85	25,466.27	12	305	25,432.58
Hong Kong	547	551	6,130	6,875	11,206.12	12,477.59	20	305	15,230.65
China (Taiwan)	124	94	1,853	1,545	14,939.85	16,435.46	8	80	9,997.13
Oceania	152	286	2,740	3,570	18,024.75	12,482.32	11	183	16,594.27
Australia	120	261	2,226	2,957	18,547.75	11,329.01	8	148	18,496.38
Africa	195	166	3,140	4,020	16,102.82	24,219.55	4	181	45,252.25
Sub-Sahara	159	125	2,473	3,169	15,554.75	25,349.05	3	114	37,882.67
Rep S Africa	115	94	1,912	2,722	16,630.11	28,962.35	3	114	37,882.67
Developed countries	7,867	8,927	108,216	122,888	13,755.63	13,765.90	557	8,658	15,543.30
Less devel countries	4,472	3,997	48,340	46,584	10,809.47	11,654.62	202	4,476	22,156.50
Seeds - field & garden(MT):									
World	438,346	471,904	463,631	517,231	1,057.68	1,096.05	80,064	43,138	538.79
Canada	23,036	30,290	31,258	50,851	1,356.90	1,678.80	1,031	1,945	1,887.62
Latin America	146,549	149,785	140,298	116,476	957.34	777.62	11,770	11,791	1,001.78
Mexico	133,141	135,574	102,891	86,279	772.80	636.40	10,484	8,756	835.19
Central America	1,930	1,548	4,085	5,049	2,582.96	3,261.42	309	717	2,321.20
S America	8,853	12,000	28,801	22,695	2,923.09	1,891.24	833	2,236	2,396.56
Venezuela	1,812	330	7,849	979	4,331.48	2,967.53	21	81	3,873.24
Argentina	3,933	3,770	8,723	9,516	2,217.89	2,524.13	259	811	3,131.67
W Europe	105,544	157,548	140,110	211,486	1,327.50	1,342.35	9,496	5,584	588.08
EC-12	100,665	151,259	133,966	203,507	1,330.81	1,345.42	9,426	5,293	561.52
United Kingdom	10,360	13,346	12,465	13,665	1,203.16	1,023.90	5,131	921	179.46
Netherlands	8,429	11,212	18,003	23,469	2,145.35	2,093.24	680	1,526	2,243.64
France	10,678	15,687	18,318	26,617	1,715.45	1,696.74	390	218	558.88
Fed Rep Germany	6,532	3,792	6,068	6,779	928.90	1,787.70	23	52	2,248.83
Spain, incl Canary Is	6,936	13,382	13,629	20,198	1,965.02	1,508.20	40	94	2,339.75
Italy	48,603	82,859	54,182	95,043	1,114.79	1,147.04	467	1,037	2,221.44
Greece	2,862	5,684	4,580	8,428	1,600.16	1,482.68	2,656	1,174	441.97
Other W Europe	4,879	6,290	6,144	7,979	1,259.17	1,268.57	70	292	4,164.77
E Europe	570	1,777	3,772	8,287	6,617.11	4,663.34	4	11	2,862.50
Asia	153,301	118,331	127,738	106,960	833.25	903.90	56,782	22,313	392.95
W Asia (Mideast)	122,244	84,849	68,332	52,725	558.98	621.39	54,705	19,613	358.52
Turkey	6,438	2,845	6,776	5,381	1,052.49	1,817.05	8	64	8,059.50
Iraq	1,037	1,645	6,265	5,188	6,041.44	3,153.53	0	0	.00
Saudi Arabia	113,062	78,435	48,090	34,382	425.34	438.35	54,544	19,109	350.35
Japan	25,764	28,452	48,407	43,068	1,878.87	1,513.70	1,643	1,667	1,014.42
Other East Asia	2,687	3,037	5,896	5,542	2,194.14	1,824.72	256	546	2,131.11
Oceania	4,642	4,434	7,881	7,233	1,697.84	1,631.18	890	1,081	1,214.19
Australia	3,443	3,417	6,301	5,872	1,830.04	1,718.51	402	687	1,709.46
Africa	4,692	7,236	12,517	12,299	2,667.73	1,699.65	91	412	4,525.10
N Africa	1,777	1,795	5,476	5,250	3,081.56	2,924.98	49	216	4,407.12
Sub-Sahara	2,915	5,441	7,041	7,048	2,415.46	1,295.41	42	196	4,662.74
Rep S Africa	1,981	2,211	5,218	4,810	2,633.90	2,175.61	39	189	4,849.87
Developed countries	161,033	224,016	235,265	319,862	1,460.97	1,427.85	13,172	10,579	803.17
Less devel countries	276,666	243,515	223,217	183,605	806.81	753.98	66,887	32,525	486.27
Cent plan countries	647	4,373	5,149	13,764	7,958.42	3,147.59	5	34	6,726.00
Sugar & tropical prods(NA):									
World	--	--	646,439	748,705	(1)	(1)	--	75,501	(1)
Canada	--	--	163,354	254,166	(1)	(1)	--	28,236	(1)
Latin America	--	--	156,794	213,411	(1)	(1)	--	22,429	(1)
Mexico	--	--	62,899	127,110	(1)	(1)	--	12,770	(1)
Central America	--	--	15,501	9,990	(1)	(1)	--	1,315	(1)
Caribbean	--	--	43,480	43,367	(1)	(1)	--	5,794	(1)
Jamaica	--	--	18,988	14,481	(1)	(1)	--	1,309	(1)
Haiti	--	--	3,985	11,453	(1)	(1)	--	2,341	(1)
S America	--	--	34,913	32,943	(1)	(1)	--	2,550	(1)
Venezuela	--	--	22,254	7,245	(1)	(1)	--	774	(1)
Peru	--	--	784	12,073	(1)	(1)	--	0	(1)
Chile	--	--	3,392	7,881	(1)	(1)	--	20	(1)

See footnotes at end of table.

Appendix table A-2--U.S. agricultural exports: Quantity, value, and unit value by commodity and country, October-August 1988/89 and 1989/90, and August 1990--continued

Commodity and country	October-August						August 1990		
	Quantity		Value (1,000 dol)		Unit value ($)		Quantity	Value (1,000 dol)	Unit value ($)
	1988/89	1989/90	1988/89	1989/90	1988/89	1989/90			
Sugar & tropical prods(NA):									
W Europe	--	--	86,962	60,853	(1)	(1)	--	7,777	(1)
EC-12	--	--	80,400	55,798	(1)	(1)	--	7,358	(1)
United Kingdom	--	--	13,296	9,435	(1)	(1)	--	706	(1)
Netherlands	--	--	11,107	9,453	(1)	(1)	--	2,612	(1)
Belgium and Luxembourg	--	--	27,701	11,788	(1)	(1)	--	604	(1)
Fed Rep Germany	--	--	13,236	11,069	(1)	(1)	--	2,125	(1)
Other W Europe	--	--	6,562	5,156	(1)	(1)	--	419	(1)
Asia	--	--	222,488	210,471	(1)	(1)	--	14,856	(1)
W Asia (Mideast)	--	--	63,473	41,272	(1)	(1)	--	1,027	(1)
Iraq	--	--	36,268	20,175	(1)	(1)	--	0	(1)
Jordan	--	--	9,573	6,843	(1)	(1)	--	0	(1)
Saudi Arabia	--	--	11,323	9,074	(1)	(1)	--	582	(1)
Japan	--	--	74,872	82,764	(1)	(1)	--	7,016	(1)
Southeast Asia	--	--	31,004	27,600	(1)	(1)	--	2,646	(1)
Singapore	--	--	9,630	7,301	(1)	(1)	--	297	(1)
Philippines	--	--	15,185	16,333	(1)	(1)	--	2,295	(1)
Other East Asia	--	--	50,979	57,964	(1)	(1)	--	4,074	(1)
S Korea	--	--	16,203	26,867	(1)	(1)	--	2,007	(1)
Hong Kong	--	--	17,242	16,084	(1)	(1)	--	1,281	(1)
China (Taiwan)	--	--	17,534	15,013	(1)	(1)	--	785	(1)
Oceania	--	--	13,021	8,867	(1)	(1)	--	964	(1)
Australia	--	--	10,097	6,680	(1)	(1)	--	670	(1)
Developed countries	--	--	338,321	408,143	(1)	(1)	--	45,234	(1)
Less devel countries	--	--	306,096	340,724	(1)	(1)	--	30,040	(1)
Sugar & related prods(NA):									
World	--	--	250,090	353,300	(1)	(1)	--	37,515	(1)
Canada	--	--	59,334	110,724	(1)	(1)	--	12,722	(1)
Latin America	--	--	63,067	147,786	(1)	(1)	--	17,202	(1)
Mexico	--	--	26,321	86,138	(1)	(1)	--	10,181	(1)
Central America	--	--	4,358	4,467	(1)	(1)	--	767	(1)
Caribbean	--	--	30,464	35,096	(1)	(1)	--	4,633	(1)
Bahamas	--	--	3,158	4,558	(1)	(1)	--	371	(1)
Jamaica	--	--	17,461	13,634	(1)	(1)	--	1,239	(1)
Haiti	--	--	3,714	11,351	(1)	(1)	--	2,328	(1)
Neth Antilles	--	--	2,921	3,080	(1)	(1)	--	299	(1)
S America	--	--	1,925	22,085	(1)	(1)	--	1,621	(1)
Peru	--	--	74	12,011	(1)	(1)	--	0	(1)
Chile	--	--	140	6,480	(1)	(1)	--	5	(1)
W Europe	--	--	47,519	32,818	(1)	(1)	--	4,289	(1)
EC-12	--	--	45,340	30,644	(1)	(1)	--	4,070	(1)
United Kingdom	--	--	7,052	3,732	(1)	(1)	--	275	(1)
Netherlands	--	--	7,493	6,113	(1)	(1)	--	1,573	(1)
Belgium and Luxembourg	--	--	24,837	10,908	(1)	(1)	--	569	(1)
Fed Rep Germany	--	--	2,328	5,980	(1)	(1)	--	1,436	(1)
Asia	--	--	77,122	58,795	(1)	(1)	--	2,798	(1)
W Asia (Mideast)	--	--	52,002	32,626	(1)	(1)	--	423	(1)
Iraq	--	--	36,268	20,128	(1)	(1)	--	0	(1)
Jordan	--	--	9,340	6,626	(1)	(1)	--	0	(1)
Saudi Arabia	--	--	3,861	3,340	(1)	(1)	--	160	(1)
Japan	--	--	15,831	15,219	(1)	(1)	--	1,586	(1)
Southeast Asia	--	--	2,702	3,382	(1)	(1)	--	227	(1)
Other East Asia	--	--	6,251	7,324	(1)	(1)	--	561	(1)
S Korea	--	--	2,269	4,599	(1)	(1)	--	456	(1)
Developed countries	--	--	125,477	162,136	(1)	(1)	--	19,271	(1)
Less devel countries	--	--	124,360	191,049	(1)	(1)	--	18,244	(1)
Sugar - cane or beet(MT):									
World	317,338	405,198	114,334	169,411	360.29	418.10	37,693	15,905	421.96
Canada	58,113	56,216	24,248	23,914	417.25	425.40	3,767	1,695	451.08
Latin America	126,424	288,103	42 273	120,395	334.38	417.89	33,082	14,109	426.49
Mexico	48,356	171,198	17,854	71,432	369.22	417.25	20,461	8,572	418.93
Caribbean	73,125	70,378	23,730	29,259	324.51	415.74	9,298	4,110	442.06
Bahamas	8,553	9,481	2,511	3,830	293.64	403.98	705	363	514.61
Jamaica	47,444	26,211	14,651	10,884	308.80	415.25	1,917	981	511.54
Haiti	10,742	28,487	3,546	11,190	330.07	392.79	6,008	2,315	385.30
Neth Antilles	4,526	4,773	2,466	2,565	544.83	537.49	540	269	497.39
S America	45	46,074	6	19,381	123.89	420.65	3,311	1,417	427.96
Peru	45	28,715	6	11,848	123.89	416.08	0	0	.00
Chile	0	14,000	0	5,987	.00	427.66	0	0	.00
W Europe	6,278	1,030	1,214	183	193.38	177.29	814	73	89.60
EC-12	6,246	248	1,192	116	190.88	466.99	46	15	333.41
Asia	125,949	59,513	46,226	24,732	367.02	415.57	17	13	755.59
W Asia (Mideast)	125,263	59,237	45,687	24,460	364.73	412.91	0	3	.00
Iraq	108,868	41,525	36,268	17,758	333.14	427.66	0	0	.00
Jordan	16,300	17,620	9,308	6,622	571.04	375.80	0	0	.00
Developed countries	64,637	57,322	25,592	24,153	395.93	421.35	4,584	1,775	387.29
Less devel countries	252,701	347,871	88,742	145,259	351.17	417.56	33,109	14,130	426.76
Related sugar prods(NA):									
World	--	--	135,757	183,888	(1)	(1)	--	21,610	(1)
Canada	--	--	35,086	86,810	(1)	(1)	--	11,023	(1)
Latin America	--	--	20,794	27,391	(1)	(1)	--	3,093	(1)
Mexico	--	--	8,467	14,706	(1)	(1)	--	1,610	(1)
Central America	--	--	3,674	4,144	(1)	(1)	--	757	(1)
Guatemala	--	--	1,372	2,158	(1)	(1)	--	474	(1)

See footnotes at end of table.

Appendix table A-2--U.S. agricultural exports: Quantity, value, and unit value by commodity and country, October-August 1988/89 and 1989/90, and August 1990--continued

Commodity and country	October-August						August 1990		
	Quantity		Value (1,000 dol)		Unit value ($)		Quantity	Value (1,000 dol)	Unit value ($)
	1988/89	1989/90	1988/89	1989/90	1988/89	1989/90			
Related sugar prods(NA):									
Caribbean	--	--	6,734	5,837	(1)	(1)	--	523	(1)
Jamaica	--	--	2,811	2,750	(1)	(1)	--	258	(1)
Dominican Republic	--	--	1,802	938	(1)	(1)	--	98	(1)
S America	--	--	1,920	2,704	(1)	(1)	--	204	(1)
W Europe	--	--	46,304	32,635	(1)	(1)	--	4,216	(1)
EC-12	--	--	44,148	30,528	(1)	(1)	--	4,054	(1)
United Kingdom	--	--	6,920	3,707	(1)	(1)	--	268	(1)
Ireland	--	--	1,592	345	(1)	(1)	--	11	(1)
Netherlands	--	--	7,409	6,109	(1)	(1)	--	1,569	(1)
Belgium and Luxembourg	--	--	24,837	10,903	(1)	(1)	--	564	(1)
Fed Rep Germany	--	--	2,078	5,905	(1)	(1)	--	1,436	(1)
Spain, incl Canary Is	--	--	348	2,844	(1)	(1)	--	81	(1)
Other W Europe	--	--	2,156	2,107	(1)	(1)	--	161	(1)
Asia	--	--	30,896	34,063	(1)	(1)	--	2,785	(1)
W Asia (Mideast)	--	--	6,315	8,167	(1)	(1)	--	420	(1)
Iraq	--	--	0	2,370	(1)	(1)	--	0	(1)
Saudi Arabia	--	--	3,780	3,285	(1)	(1)	--	158	(1)
Japan	--	--	15,810	15,206	(1)	(1)	--	1,586	(1)
Southeast Asia	--	--	2,687	3,339	(1)	(1)	--	227	(1)
Philippines	--	--	1,544	1,763	(1)	(1)	--	111	(1)
Other East Asia	--	--	5,747	7,149	(1)	(1)	--	551	(1)
S Korea	--	--	2,059	4,494	(1)	(1)	--	456	(1)
Hong Kong	--	--	1,663	1,526	(1)	(1)	--	63	(1)
China (Taiwan)	--	--	2,025	1,129	(1)	(1)	--	32	(1)
Oceania	--	--	2,180	2,362	(1)	(1)	--	468	(1)
Australia	--	--	1,742	1,633	(1)	(1)	--	290	(1)
Developed countries	--	--	99,885	137,984	(1)	(1)	--	17,496	(1)
Less devel countries	--	--	35,618	45,790	(1)	(1)	--	4,114	(1)
Coffee(MT):									
World	16,134	14,927	79,841	87,127	4,948.62	5,836.85	1,158	6,533	5,641.22
Canada	8,389	6,456	36,759	35,504	4,381.75	5,499.43	702	4,067	5,792.74
Latin America	983	434	3,304	1,822	3,360.73	4,198.32	23	194	8,426.13
Caribbean	884	176	3,123	1,282	3,533.27	7,286.54	22	179	8,145.32
Neth Antilles	465	34	1,390	285	2,988.71	8,371.09	1	6	6,340.00
W Europe	2,417	1,282	7,872	8,615	3,256.97	2,820.04	47	244	5,198.62
EC-12	2,248	1,065	7,333	3,275	3,262.08	3,075.24	44	228	5,174.09
Fed Rep Germany	1,511	144	4,605	636	3,047.87	4,417.39	21	71	3,359.86
Asia	4,209	6,664	31,113	45,714	7,392.12	6,859.80	376	1,940	5,160.50
W Asia (Mideast)	640	473	3,882	3,168	6,065.41	6,698.38	48	264	5,503.38
Saudi Arabia	385	357	2,608	2,360	6,774.03	6,609.91	28	132	4,714.21
Japan	1,455	3,838	10,571	26,947	7,265.54	7,021.20	143	675	4,723.06
Southeast Asia	800	1,020	6,311	6,457	7,888.31	6,330.60	37	178	4,809.59
Thailand	96	158	763	1,320	7,947.95	8,357.11	0	0	.00
Singapore	515	538	4,396	3,590	8,536.22	6,858.55	4	5	1,302.25
Philippines	85	247	357	963	4,202.99	3,899.67	33	173	5,234.73
Other East Asia	1,309	1,330	10,291	9,129	7,861.53	6,863.63	148	823	5,559.69
S Korea	414	682	3,275	4,966	7,910.32	7,281.20	94	579	6,156.88
Hong Kong	408	358	3,036	1,672	7,441.27	4,671.52	34	113	3,322.06
China (Taiwan)	487	290	3,980	2,490	8,172.21	8,587.75	20	131	6,556.85
Developed countries	12,355	11,609	56,603	66,377	4,500.45	5,717.74	898	5,059	5,633.27
Less devel countries	3,753	3,310	24,038	20,677	6,404.99	6,246.86	256	1,434	5,602.07
Cocoa(MT):									
World	7,565	70,634	18,799	42,374	2,485.06	599.91	2,096	5,329	2,542.67
Canada	3,048	59,665	8,190	19,235	2,687.15	322.38	891	2,482	2,785.34
Latin America	1,372	5,548	2,809	8,017	2,047.32	1,445.08	448	690	1,539.93
Mexico	706	4,203	1,648	5,691	2,334.10	1,359.99	366	506	1,383.24
Central America	369	450	623	1,072	1,687.04	2,381.57	33	105	3,168.33
Panama	260	323	431	871	1,656.07	2,697.35	30	100	3,346.40
Caribbean	294	795	528	1,118	1,794.44	1,405.73	30	58	1,917.10
Jamaica	224	265	374	388	1,670.75	1,464.99	28	54	1,939.39
W Europe	329	1,239	986	3,329	3,003.90	2,686.85	414	1,232	2,975.17
EC-12	222	1,155	713	3,076	3,211.56	2,663.23	407	1,210	2,974.17
United Kingdom	19	407	39	1,021	2,034.74	2,509.41	5	9	1,868.60
Netherlands	201	614	658	1,681	3,274.69	2,737.28	333	989	2,968.84
Other W Europe	107	84	275	253	2,573.04	3,011.56	7	21	3,033.14
Iceland	106	55	273	184	2,574.30	3,343.54	7	21	3,033.14
Asia	2,774	3,402	6,720	10,169	2,422.55	2,989.16	327	896	2,738.54
W Asia (Mideast)	232	301	560	889	2,415.41	2,952.54	9	16	1,786.67
Saudi Arabia	181	273	459	798	2,536.28	2,923.56	9	16	1,786.67
Japan	542	802	1,391	2,035	2,566.28	2,537.99	59	111	1,889.19
Southeast Asia	839	940	2,789	3,470	3,324.01	3,691.20	87	363	4,177.19
Philippines	714	758	2,591	3,142	3,628.40	4,145.24	69	326	4,729.51
Other East Asia	1,161	1,359	1,980	3,775	1,705.43	2,777.83	172	405	2,352.00
S Korea	119	241	274	777	2,298.66	3,224.24	11	26	2,338.45
Hong Kong	488	699	590	1,476	1,208.44	2,111.91	114	190	1,670.32
China (Taiwan)	554	419	1,117	1,522	2,015.79	3,632.32	47	188	4,008.62
Oceania	42	767	92	1,589	2,182.07	2,071.07	16	31	1,911.50
Australia	35	660	75	1,367	2,156.97	2,071.77	12	25	2,092.33
Developed countries	3,859	62,471	10,656	26,181	2,691.67	419.09	1,380	3,856	2,793.84
Less devel countries	3,606	8,163	8,143	16,193	2,258.22	1,983.68	716	1,474	2,058.56
Chocolate & prep(MT):									
World	44,083	51,447	139,184	163,009	3,157.31	3,168.48	4,648	16,550	3,559.93
Canada	12,165	19,236	29,424	51,661	2,418.74	2,685.65	2,113	5,896	2,790.14

See footnotes at end of table.

Appendix table A-2--U.S. agricultural exports: Quantity, value, and unit value by commodity and country, October-August 1988/89 and 1989/90, and August 1990--continued

Commodity and country	October-August						August 1990		
	Quantity		Value (1,000 dol)		Unit value ($)		Quantity	Value (1,000 dol)	Unit value ($)
	1988/89	1989/90	1988/89	1989/90	1988/89	1989/90			
Chocolate & prep(MT):									
Latin America	12,989	12,833	35,039	34,990	2,697.60	2,726.55	791	2,481	3,136.13
Mexico	10,658	10,180	28,011	26,800	2,627.88	2,630.04	522	1,445	2,767.44
Central America	1,145	1,001	3,165	2,761	2,763.96	2,757.86	54	158	2,931.59
Panama	708	567	1,842	1,583	2,601.10	2,791.34	33	84	2,544.70
Caribbean	936	958	2,937	3,432	3,138.26	3,582.80	189	777	4,110.44
S America	249	684	926	1,997	3,720.73	2,919.15	26	101	3,880.68
W Europe	833	586	2,325	1,343	2,791.12	2,263.97	12	64	5,365.50
EC-12	656	450	1,827	927	2,784.94	2,060.53	8	56	6,960.13
Asia	17,488	18,242	70,765	73,517	4,046.47	4,030.12	1,636	7,800	4,767.52
Japan	8,586	7,418	39,495	33,850	4,120.02	4,562.62	885	4,221	4,769.34
Southeast Asia	1,968	2,408	8,955	9,791	4,550.29	4,065.89	314	1,546	4,923.89
Philippines	1,445	2,083	6,857	8,637	4,745.50	4,146.28	295	1,425	4,831.50
Other East Asia	5,546	8,052	21,181	28,897	3,819.07	3,588.78	437	2,033	4,651.49
S Korea	1,887	3,087	7,151	12,845	3,789.53	4,161.11	202	853	4,223.71
Hong Kong	1,382	2,076	6,826	8,264	4,939.01	3,980.74	152	887	5,834.64
China (Taiwan)	2,277	2,888	7,204	7,788	3,163.83	2,695.59	83	293	3,525.84
Oceania	565	520	1,571	1,398	2,779.73	2,687.98	77	211	2,735.04
Developed countries	23,036	27,632	72,263	88,002	3,136.95	3,184.78	3,085	10,385	3,366.30
Less devel countries	21,012	23,785	66,810	74,882	3,179.63	3,148.30	1,544	6,066	3,928.67
Tea & mate(MT):									
World	5,125	8,335	23,493	37,697	4,583.92	4,522.75	751	3,349	4,458.75
Canada	1,691	3,314	8,590	15,751	5,079.91	4,752.82	447	1,903	4,256.55
Latin America	465	1,007	1,374	3,153	2,954.63	3,130.79	81	296	3,653.62
Mexico	317	713	870	2,146	2,744.76	3,010.14	56	168	3,002.86
Caribbean	96	194	362	555	3,771.70	2,863.40	8	48	5,963.00
W Europe	700	1,520	3,578	6,847	5,111.49	4,504.45	86	420	4,877.98
EC-12	628	1,387	3,150	6,026	5,016.27	4,344.98	81	385	4,749.16
United Kingdom	88	275	541	1,409	6,153.08	5,103.88	14	65	4,639.43
France	162	348	641	1,394	3,955.77	4,004.44	2	8	4,218.50
Fed Rep Germany	153	451	1,062	1,779	6,940.29	3,945.50	10	41	4,099.40
Italy	163	210	754	908	4,625.81	4,322.22	43	220	5,106.00
Other W Europe	72	133	428	820	5,942.04	6,167.50	5	35	6,864.80
Switzerland	60	93	360	554	6,008.13	5,955.29	4	27	6,801.00
Asia	1,926	2,201	7,881	10,161	4,143.84	4,616.41	113	628	5,554.09
W Asia (Mideast)	71	439	247	1,337	3,482.69	3,046.34	0	0	.00
Saudi Arabia	20	255	54	736	2,703.00	2,885.50	0	0	.00
Japan	694	482	3,613	2,465	5,206.08	5,113.14	59	230	3,897.41
Southeast Asia	177	474	1,090	2,934	6,158.07	6,188.18	27	237	8,791.52
Thailand	61	34	275	123	5,383.57	3,617.09	0	0	.00
Malaysia	15	181	109	1,082	7,238.47	5,978.49	1	3	3,340.00
Philippines	79	192	555	1,412	7,021.56	7,353.99	20	226	11,306.55
Other East Asia	984	781	3,028	3,292	3,077.59	4,214.86	13	68	5,199.38
S Korea	120	96	264	254	2,195.86	2,641.34	0	0	.00
Hong Kong	618	381	1,842	1,672	2,981.05	4,389.29	0	0	.00
China (Taiwan)	246	304	923	1,366	3,750.24	4,493.16	13	68	5,199.38
Oceania	343	221	1,967	1,485	5,734.47	6,717.43	23	96	4,160.86
Australia	294	155	1,607	1,109	5,464.54	7,156.01	6	47	7,895.17
New Zealand	40	60	247	323	6,167.00	5,378.13	16	29	1,783.19
Developed countries	3,423	5,584	17,678	26,875	5,164.44	4,812.80	614	2,628	4,280.19
Less devel countries	1,702	2,701	5,815	10,636	3,416.40	3,937.77	123	633	5,146.24
Spices(MT):									
World	8,283	10,465	24,426	30,126	2,945.38	2,878.75	1,016	2,789	2,745.17
Canada	2,282	3,805	5,767	10,810	2,529.39	2,841.02	458	1,282	2,793.95
Latin America	2,106	1,795	6,274	5,440	2,979.19	3,030.90	215	479	2,229.54
Mexico	889	921	2,105	2,285	2,368.05	2,481.43	132	231	1,748.22
Central America	491	242	1,534	900	3,123.65	3,718.90	43	138	3,210.86
Panama	263	126	965	575	3,668.51	4,562.67	30	78	2,632.33
Caribbean	526	473	1,818	1,712	3,456.34	3,619.75	34	95	2,799.70
Bahamas	202	191	815	768	4,032.30	4,018.93	7	31	4,409.43
Jamaica	76	75	245	230	3,227.54	3,061.73	5	11	2,200.00
Neth Antilles	61	89	249	261	4,078.34	2,934.66	17	21	1,233.53
S America	200	159	817	543	4,086.16	3,414.74	6	15	2,655.00
Venezuela	104	58	273	190	2,626.10	3,269.55	0	0	.00
Brazil	43	4	375	137	8,731.53	34,330.00	0	3	.00
W Europe	1,785	2,188	4,986	4,644	2,799.12	2,122.54	124	356	2,873.21
EC-12	1,597	1,802	4,461	3,717	2,793.52	1,954.47	85	251	2,954.80
United Kingdom	543	601	1,447	1,125	2,664.52	1,872.01	32	61	1,913.69
Netherlands	214	295	468	690	2,186.70	2,339.21	0	0	.00
France	85	125	373	392	4,383.98	3,133.16	0	0	.00
Fed Rep Germany	316	515	1,219	797	3,858.94	1,547.84	15	92	6,109.40
Spain, incl Canary Is	235	122	498	170	2,120.32	1,395.97	16	15	941.69
Other W Europe	188	286	535	927	2,846.68	3,240.22	39	105	2,695.38
Sweden	147	236	380	731	2,585.05	3,096.83	21	68	3,232.90
Asia	1,773	2,277	6,015	7,758	3,392.38	3,407.29	186	597	3,211.83
W Asia (Mideast)	455	388	1,440	1,460	3,164.20	3,668.70	92	321	3,490.76
Saudi Arabia	274	266	1,037	1,115	3,784.72	4,191.87	68	283	4,106.84
Japan	317	463	1,049	948	3,308.66	2,047.65	20	73	3,641.35
Southeast Asia	279	396	852	1,136	3,054.05	2,869.48	20	37	1,867.65
Singapore	127	161	366	459	2,879.09	2,849.69	5	4	877.40
Philippines	103	93	279	347	2,713.27	3,734.69	15	33	2,197.73
Other East Asia	684	961	2,619	4,149	3,829.35	4,317.73	54	166	3,075.72
S Korea	370	546	1,902	2,877	5,139.77	5,269.97	2	75	37,614.50
Hong Kong	126	198	312	912	2,478.21	4,604.55	24	28	1,159.79

See footnotes at end of table.

Appendix table A-2--U.S. agricultural exports: Quantity, value, and unit value by commodity and country, October-August 1988/89 and 1989/90, and August 1990--continued

Commodity and country	October-August						August 1990		
	Quantity		Value (1,000 dol)		Unit value ($)		Quantity	Value (1,000 dol)	Unit value ($)
	1988/89	1989/90	1988/89	1989/90	1988/89	1989/90			
Spices(MT):									
China (Taiwan)	188	217	405	360	2,155.87	1,660.08	28	63	2,256.03
Oceania	277	341	1,050	1,305	3,791.72	3,825.69	31	69	2,237.84
Australia	191	260	863	1,155	4,520.08	4,443.54	16	49	3,045.13
Developed countries	4,659	6,744	12,864	17,638	2,761.10	2,615.43	630	1,772	2,812.92
Less devel countries	3,623	3,721	11,506	12,488	3,175.77	3,356.00	386	1,017	2,634.68
Flavoring sirups & ext(MT):									
World	5,685	0	54,607	0	9,605.43	.00	0	0	.00
Canada	343	0	2,506	0	7,307.48	.00	0	0	.00
Latin America	1,825	0	17,227	0	9,439.65	.00	0	0	.00
Central America	606	0	5,321	0	8,780.46	.00	0	0	.00
Guatemala	56	0	884	0	15,787.84	.00	0	0	.00
El Salvador	46	0	608	0	13,210.00	.00	0	0	.00
Honduras	75	0	1,908	0	25,450.39	.00	0	0	.00
Panama	411	0	1,734	0	4,220.09	.00	0	0	.00
Caribbean	481	0	3,922	0	8,153.25	.00	0	0	.00
Jamaica	34	0	699	0	20,548.35	.00	0	0	.00
Dominican Republic	154	0	1,113	0	7,228.22	.00	0	0	.00
S America	673	0	7,560	0	11,233.25	.00	0	0	.00
Colombia	85	0	608	0	7,151.14	.00	0	0	.00
Ecuador	138	0	1,377	0	9,976.51	.00	0	0	.00
Peru	43	0	695	0	16,153.05	.00	0	0	.00
Bolivia	70	0	1,127	0	16,103.41	.00	0	0	.00
Chile	206	0	2,149	0	10,433.47	.00	0	0	.00
Paraguay	82	0	902	0	11,002.28	.00	0	0	.00
W Europe	1,135	0	11,004	0	9,694.81	.00	0	0	.00
EC-12	916	0	9,357	0	10,215.15	.00	0	0	.00
United Kingdom	157	0	2,334	0	14,866.44	.00	0	0	.00
Netherlands	143	0	1,424	0	9,957.26	.00	0	0	.00
France	108	0	1,198	0	11,095.62	.00	0	0	.00
Fed Rep Germany	288	0	2,341	0	8,127.69	.00	0	0	.00
Spain, incl Canary Is	152	0	959	0	6,308.06	.00	0	0	.00
Other W Europe	219	0	1,647	0	7,518.40	.00	0	0	.00
Finland	97	0	756	0	7,796.07	.00	0	0	.00
Asia	1,928	0	17,024	0	8,830.00	.00	0	0	.00
W Asia (Mideast)	460	0	3,938	0	8,560.08	.00	0	0	.00
Saudi Arabia	185	0	2,689	0	14,537.83	.00	0	0	.00
Japan	276	0	2,237	0	8,104.10	.00	0	0	.00
China (mainland)	136	0	1,150	0	8,452.94	.00	0	0	.00
Southeast Asia	484	0	5,697	0	11,771.32	.00	0	0	.00
Malaysia	71	0	982	0	13,828.73	.00	0	0	.00
Singapore	127	0	1,920	0	15,115.20	.00	0	0	.00
Philippines	176	0	2,000	0	11,366.43	.00	0	0	.00
Other East Asia	563	0	3,795	0	6,741.05	.00	0	0	.00
Hong Kong	434	0	2,293	0	5,283.81	.00	0	0	.00
China (Taiwan)	94	0	985	0	10,479.35	.00	0	0	.00
Oceania	235	0	4,658	0	19,820.27	.00	0	0	.00
Australia	138	0	4,407	0	31,936.57	.00	0	0	.00
Africa	197	0	2,062	0	10,467.15	.00	0	0	.00
N Africa	49	0	891	0	18,178.20	.00	0	0	.00
Egypt	49	0	885	0	18,057.79	.00	0	0	.00
Sub-Sahara	148	0	1,171	0	7,914.17	.00	0	0	.00
Nigeria	51	0	563	0	11,044.61	.00	0	0	.00
Developed countries	1,934	0	20,597	0	10,649.89	.00	0	0	.00
Less devel countries	3,593	0	32,735	0	9,110.71	.00	0	0	.00
Cent plan countries	158	0	1,275	0	8,069.66	.00	0	0	.00
Rubber - crude natural(MT):									
World	31,870	18,161	52,849	32,944	1,653.08	1,814.02	1,236	3,231	2,613.72
Canada	11,387	6,958	12,666	10,188	1,112.34	1,464.22	616	842	1,367.68
Latin America	15,612	7,860	26,399	10,921	1,690.94	1,389.49	344	976	2,836.24
Mexico	1,428	2,297	2,344	2,930	1,641.44	1,275.77	123	147	1,197.61
Central America	214	335	425	491	1,985.02	1,465.44	31	77	2,492.97
S America	13,733	5,111	23,312	7,343	1,697.49	1,436.68	185	747	4,038.26
Colombia	227	320	475	330	2,094.40	1,031.94	13	18	1,410.54
Venezuela	13,051	4,305	21,221	5,730	1,626.03	1,331.05	160	684	4,274.70
Chile	238	187	761	523	3,195.86	2,798.43	0	0	.00
Argentina	41	174	185	477	4,502.15	2,739.04	10	12	1,248.90
W Europe	1,753	1,482	7,356	7,659	4,196.07	5,168.06	193	1,138	5,897.30
EC-12	1,462	1,446	7,005	7,460	4,791.17	5,158.79	186	1,125	6,047.27
United Kingdom	194	216	800	808	4,124.08	3,742.61	22	197	8,972.95
Belgium and Luxembourg	36	34	100	448	2,764.50	13,184.76	20	20	990.30
France	244	121	1,110	573	4,550.58	4,738.68	2	27	13,632.50
Fed Rep Germany	210	197	1,075	1,231	5,121.32	6,249.80	44	274	6,224.07
Italy	583	816	3,149	3,954	5,401.25	4,845.31	93	566	6,089.54
Asia	2,906	1,413	5,476	3,591	1,884.37	2,541.57	62	180	2,911.26
W Asia (Mideast)	187	482	434	817	2,319.18	1,695.22	0	3	.00
Israel, inc Gaza & W Bank	55	386	201	352	3,661.34	911.72	0	0	.00
Japan	289	656	508	1,012	1,757.37	1,543.35	40	102	2,555.50
Southeast Asia	1,766	77	2,604	401	1,474.74	5,208.73	20	57	2,832.80
Singapore	979	25	1,004	207	1,025.32	8,296.68	4	30	7,531.25
Philippines	425	17	991	59	2,332.03	3,486.47	0	0	.00
Other East Asia	626	194	1,819	1,331	2,905.78	6,858.69	2	18	9,216.00
S Korea	219	28	537	543	2,454.20	19,381.39	2	18	9,216.00
Hong Kong	98	45	494	483	5,041.88	10,728.55	0	0	.00

See footnotes at end of table.

Appendix table A-2--U.S. agricultural exports: Quantity, value, and unit value by commodity and country, October-August 1988/89 and 1989/90, and August 1990--continued

Commodity and country	October-August						August 1990		
	Quantity		Value (1,000 dol)		Unit value ($)		Quantity	Value (1,000 dol)	Unit value ($)
	1988/89	1989/90	1988/89	1989/90	1988/89	1989/90			
Rubber - crude natural(MT):									
China (Taiwan)	309	121	787	305	2,548.36	2,521.67	0	0	0.00
Oceania	241	104	718	365	2,977.80	3,505.58	20	80	3,977.30
Developed countries	13,754	9,587	21,537	19,590	1,565.88	2,043.40	869	2,170	2,497.07
Less devel countries	18,184	8,574	31,235	13,347	1,717.72	1,556.69	367	1,061	2,889.93
Fibers ex cotton(MT):									
World	5,837	4,453	3,150	3,128	539.69	702.48	393	205	521.57
Canada	113	216	87	292	768.29	1,353.36	32	43	1,329.76
Latin America	2,298	2,585	1,300	1,281	565.71	495.50	322	111	345.07
Mexico	2,242	2,441	1,113	940	496.39	385.05	285	92	322.74
Central America	1	64	4	39	4,250.00	610.03	37	19	517.08
Panama	0	64	0	39	.00	610.03	37	19	517.08
S America	50	69	175	288	3,498.04	4,168.49	0	0	.00
Colombia	6	12	80	43	13,292.67	3,545.92	0	0	.00
Ecuador	0	38	0	40	.00	1,057.79	0	0	.00
Chile	36	0	69	30	1,912.72	.00	0	0	.00
Brazil	1	19	5	170	4,978.00	8,960.21	0	0	.00
W Europe	2,863	920	1,324	698	462.59	758.84	35	34	978.37
EC-12	2,559	822	1,213	672	474.15	817.66	35	34	978.37
United Kingdom	395	331	244	282	618.33	852.94	20	19	946.05
Netherlands	317	0	85	0	268.63	.00	0	0	.00
Belgium and Luxembourg	775	166	360	90	464.73	540.09	15	15	1,022.80
France	51	0	46	31	893.74	.00	0	0	.00
Fed Rep Germany	437	181	333	208	760.95	1,150.53	0	0	.00
Portugal	415	35	87	12	210.27	339.37	0	0	.00
Greece	73	72	24	34	329.14	474.60	0	0	.00
Other W Europe	304	98	111	26	365.33	265.48	0	0	.00
Finland	274	16	103	4	376.16	245.44	0	0	.00
E Europe	28	0	50	9	1,801.86	.00	0	0	.00
Czechoslovakia	13	0	33	0	2,533.69	.00	0	0	.00
Asia	442	631	271	765	613.18	1,212.78	4	17	4,266.75
W Asia (Mideast)	0	18	11	58	.00	3,196.00	0	0	.00
Israel, inc Gaza & W Bank	0	12	0	36	.00	2,974.92	0	0	.00
S Asia	206	0	63	0	305.82	.00	0	0	.00
India	206	0	63	0	305.82	.00	0	0	.00
Japan	180	67	178	288	989.27	4,295.16	4	17	4,266.75
China (mainland)	0	506	0	324	.00	639.66	0	0	.00
Other East Asia	56	40	15	68	268.41	1,696.45	0	0	.00
Hong Kong	0	16	0	62	.00	3,844.25	0	0	.00
Africa	93	101	102	82	1,094.34	815.68	0	0	.00
Sub-Sahara	93	101	102	82	1,094.34	815.68	0	0	.00
Liberia	0	39	0	54	.00	1,372.43	0	0	.00
Zaire	20	0	32	0	1,578.50	.00	0	0	.00
Rep S Africa	65	62	45	29	697.48	465.47	0	0	.00
Developed countries	3,221	1,277	1,645	1,343	510.82	1,051.52	71	94	1,322.01
Less devel countries	2,588	2,670	1,454	1,453	561.98	544.02	322	111	345.07
Cent plan countries	28	506	50	333	1,801.86	657.80	0	0	.00
Other misc veg prods(MT):									
World	34,683	27,620	185,478	210,315	5,347.82	7,614.57	2,520	16,576	6,577.74
Canada	3,235	4,743	15,539	24,251	4,803.35	5,113.00	432	2,209	5,099.54
Latin America	5,255	4,333	19,279	19,652	3,668.76	4,581.64	425	2,654	6,245.33
Mexico	3,173	2,699	11,437	9,135	3,604.55	3,384.72	215	1,180	5,535.02
Caribbean	546	421	1,793	3,197	3,284.59	7,451.81	67	412	6,150.91
S America	1,233	897	5,143	6,284	4,171.16	7,005.68	123	876	7,121.19
W Europe	12,646	9,486	47,444	46,270	3,751.69	4,877.70	722	3,201	4,433.33
EC-12	11,701	8,860	43,299	41,622	3,700.48	4,697.70	685	2,976	4,344.06
Denmark	954	1,119	5,361	5,110	5,619.42	4,566.19	15	62	4,165.87
United Kingdom	2,327	2,867	10,881	12,398	4,675.85	4,324.54	182	765	3,986.92
Netherlands	2,058	1,527	8,876	5,005	4,312.71	3,277.60	142	425	2,996.18
France	237	53	1,986	1,861	8,380.07	35,117.41	1	82	82,149.00
Fed Rep Germany	4,857	2,511	12,529	11,768	2,579.62	4,686.59	177	710	4,011.77
Italy	287	161	2,079	1,916	7,245.42	11,897.86	6	155	25,856.00
Other W Europe	945	626	4,145	4,648	4,385.83	7,425.20	37	225	6,086.11
Asia	12,521	7,836	96,634	111,697	7,637.88	14,074.70	855	7,653	8,951.39
Japan	9,403	4,337	20,791	29,214	2,211.15	6,736.06	535	3,852	7,200.57
Southeast Asia	1,191	1,400	7,718	6,748	6,480.28	4,820.08	195	498	2,553.08
Singapore	584	852	4,668	2,922	7,993.80	3,429.77	158	154	973.49
Other East Asia	1,523	1,952	64,420	73,346	42,297.97	37,574.98	122	3,218	26,380.52
S Korea	171	331	1,782	3,084	10,419.64	9,317.18	53	422	7,953.40
Hong Kong	940	1,198	56,462	64,256	60,066.19	53,635.87	56	2,542	45,381.98
China (Taiwan)	412	417	6,176	5,969	14,989.94	14,314.39	11	242	22,040.27
Oceania	757	948	6,199	6,747	8,189.36	7,117.24	57	747	13,088.03
Australia	675	901	5,903	6,404	8,745.38	7,107.93	53	720	13,583.32
Developed countries	26,135	18,620	80,495	107,402	3,462.46	5,474.10	1,748	10,045	5,746.62
Less devel countries	8,419	7,931	93,740	101,536	11,134.33	12,802.43	766	6,454	8,536.64
Nursery & greenhouse prods(NA):									
World	--	--	99,541	170,826	(1)	(1)	--	11,230	(1)
Canada	--	--	35,801	96,084	(1)	(1)	--	5,376	(1)
Latin America	--	--	9,038	12,553	(1)	(1)	--	828	(1)
Mexico	--	--	3,038	5,088	(1)	(1)	--	362	(1)
Caribbean	--	--	4,417	4,937	(1)	(1)	--	207	(1)
Bahamas	--	--	1,091	1,977	(1)	(1)	--	31	(1)
Neth Antilles	--	--	1,243	987	(1)	(1)	--	66	(1)
W Europe	--	--	45,545	47,826	(1)	(1)	--	3,761	(1)

See footnotes at end of table.

Appendix table A-2--U.S. agricultural exports: Quantity, value, and unit value by commodity and country, October-August 1988/89 and 1989/90, and August 1990--continued

Commodity and country	October-August						August 1990		
	Quantity		Value (1,000 dol)		Unit value ($)		Quantity	Value (1,000 dol)	Unit value ($)
	1988/89	1989/90	1988/89	1989/90	1988/89	1989/90			
Nursery & greenhouse prods(NA):									
EC-12	--	--	42,696	45,055	(1)	(1)	--	3,586	(1)
United Kingdom	--	--	1,395	2,086	(1)	(1)	--	106	(1)
Netherlands	--	--	18,790	20,025	(1)	(1)	--	1,183	(1)
Belgium and Luxembourg	--	--	1,194	1,447	(1)	(1)	--	111	(1)
Fed Rep Germany	--	--	16,340	16,259	(1)	(1)	--	1,283	(1)
Spain, incl Canary Is	--	--	1,808	1,143	(1)	(1)	--	87	(1)
Italy	--	--	1,927	3,120	(1)	(1)	--	694	(1)
Other W Europe	--	--	2,849	2,772	(1)	(1)	--	175	(1)
Switzerland	--	--	1,946	1,848	(1)	(1)	--	118	(1)
Asia	--	--	8,081	13,115	(1)	(1)	--	1,087	(1)
W Asia (Mideast)	--	--	1,126	2,892	(1)	(1)	--	100	(1)
United Arab Emir	--	--	91	2,325	(1)	(1)	--	100	(1)
Japan	--	--	5,708	8,226	(1)	(1)	--	644	(1)
Developed countries	--	--	87,475	152,727	(1)	(1)	--	9,864	(1)
Less devel countries	--	--	11,865	18,047	(1)	(1)	--	1,358	(1)
Beverages ex juices(NA):									
World	--	--	297,159	419,458	(1)	(1)	--	47,542	(1)
Canada	--	--	36,562	90,533	(1)	(1)	--	9,681	(1)
Latin America	--	--	66,331	91,656	(1)	(1)	--	9,186	(1)
Mexico	--	--	9,055	17,642	(1)	(1)	--	1,113	(1)
Central America	--	--	22,523	31,066	(1)	(1)	--	3,486	(1)
Guatemala	--	--	3,801	6,913	(1)	(1)	--	1,222	(1)
El Salvador	--	--	3,103	4,547	(1)	(1)	--	478	(1)
Honduras	--	--	9,132	10,528	(1)	(1)	--	1,442	(1)
Panama	--	--	5,150	5,931	(1)	(1)	--	178	(1)
Caribbean	--	--	20,839	24,745	(1)	(1)	--	2,862	(1)
Bahamas	--	--	4,015	4,119	(1)	(1)	--	352	(1)
Neth Antilles	--	--	3,819	4,376	(1)	(1)	--	397	(1)
S America	--	--	13,914	18,203	(1)	(1)	--	1,735	(1)
Ecuador	--	--	3,188	2,488	(1)	(1)	--	30	(1)
Chile	--	--	3,870	4,974	(1)	(1)	--	375	(1)
Paraguay	--	--	2,311	4,329	(1)	(1)	--	660	(1)
W Europe	--	--	12,293	12,580	(1)	(1)	--	1,375	(1)
EC-12	--	--	9,075	8,467	(1)	(1)	--	1,011	(1)
United Kingdom	--	--	3,612	3,606	(1)	(1)	--	493	(1)
Other W Europe	--	--	3,217	4,113	(1)	(1)	--	363	(1)
Asia	--	--	164,610	167,911	(1)	(1)	--	18,472	(1)
W Asia (Mideast)	--	--	16,706	15,118	(1)	(1)	--	1,038	(1)
Iraq	--	--	6,485	3,643	(1)	(1)	--	0	(1)
United Arab Emir	--	--	2,303	4,794	(1)	(1)	--	560	(1)
Japan	--	--	105,801	85,069	(1)	(1)	--	6,618	(1)
Southeast Asia	--	--	10,848	24,751	(1)	(1)	--	2,744	(1)
Singapore	--	--	3,238	4,849	(1)	(1)	--	500	(1)
Indonesia	--	--	3,918	3,845	(1)	(1)	--	1,537	(1)
Philippines	--	--	1,515	10,815	(1)	(1)	--	426	(1)
Other East Asia	--	--	29,012	41,010	(1)	(1)	--	7,838	(1)
S Korea	--	--	1,318	4,553	(1)	(1)	--	614	(1)
Hong Kong	--	--	16,685	14,362	(1)	(1)	--	4,033	(1)
China (Taiwan)	--	--	10,739	21,743	(1)	(1)	--	3,192	(1)
Oceania	--	--	7,908	46,305	(1)	(1)	--	8,032	(1)
Australia	--	--	1,078	35,854	(1)	(1)	--	7,687	(1)
New Zealand	--	--	1,694	4,207	(1)	(1)	--	42	(1)
Micronesia	--	--	4,038	4,462	(1)	(1)	--	175	(1)
Africa	--	--	9,178	9,939	(1)	(1)	--	711	(1)
N Africa	--	--	3,575	2,860	(1)	(1)	--	191	(1)
Sub-Sahara	--	--	5,604	7,079	(1)	(1)	--	520	(1)
Nigeria	--	--	3,229	3,941	(1)	(1)	--	241	(1)
Developed countries	--	--	158,385	228,505	(1)	(1)	--	25,461	(1)
Less devel countries	--	--	137,406	189,978	(1)	(1)	--	21,834	(1)
Selected non-ag exports(NA):									
World	--	--	10,603,196	11,955,994	(1)	(1)	--	1,289,448	(1)
Fertilizers(MT):									
World	31,260	43,061	2,647,615	2,345,877	84,696.58	54,480.32	4,735	232,825	49,192.29
Potassium(MT):									
World	0	0	0	0	.00	.00	0	0	.00
Nitrogen(MT):									
World	16,586	26,312	1,993,513	2,318,478	120,120.11	88,114.86	2,817	229,923	81,619.65
Phosphate(MT):									
World	14,125	16,749	18,154	27,499	1,356.04	1,641.83	1,918	3,003	1,565.66
Mixed or organic fertilizers(MT):									
World	539	0	634,948	0	1178010.61	.00	0	0	.00
Fish & shellfish(MT):									
World	599,686	748,969	2,103,401	2,379,384	3,507.50	3,176.88	122,258	387,253	3,167.51
Fish - fr or prep(MT):									
World	357,329	550,890	1,282,166	1,462,932	3,588.19	2,655.58	87,568	312,775	3,205.72
Shellfish(MT):									
World	100,418	133,341	536,247	670,354	5,340.15	5,027.36	7,[illegible]03	40,218	5,289.79
Other fish prods(MT):									
World	141,938	64,738	284,988	246,099	2,007.82	3,801.45	17,087	34,259	2,005.00
Ag chemicals(MT):									
World	272,094	263,342	1,324,268	1,274,984	4,866.95	4,841.55	26,872	89,968	3,348.02

See footnotes at end of table.

Appendix table A-2--U.S. agricultural exports: Quantity, value, and unit value by commodity and country, October-August 1988/89 and 1989/90, and August 1990--continued

Commodity and country	October-August						August 1990		
	Quantity		Value (1,000 dol)		Unit value ($)		Quantity	Value (1,000 dol)	Unit value ($)
	1988/89	1989/90	1988/89	1989/90	1988/89	1989/90			
Fungicides(MT):									
World	25,942	22,019	150,051	167,861	5,784.10	7,623.47	2,417	18,631	7,708.30
Herbicides(MT):									
World	134,810	128,456	687,955	615,857	5,103.14	4,757.27	14,571	33,004	2,265.08
Insecticides(MT):									
World	55,410	48,561	252,681	209,093	4,560.21	4,305.78	3,917	15,414	3,935.08
Other pesticides(MT):									
World	55,932	63,306	233,581	282,173	4,176.16	4,457.29	5,967	22,919	3,840.93
Farm machinery(NA):									
World	--	--	1,512,881	1,899,994	(1)	(1)	--	157,422	(1)
Tractors & self-prop mach(NO):									
World	35,934	30,922	513,438	640,098	14,288.35	20,700.41	1,509	47,398	31,410.09
Other ag machinery & parts(NA):									
World	--	--	999,444	1,259,896	(1)	(1)	--	110,024	(1)
Tobacco - mfg(NA):									
World	--	--	3,015,031	4,055,654	(1)	(1)	--	421,879	(1)

-- Not available.
(1) Unit value cannot be computed.

Appendix table A-3--U.S. wheat exports: Quantity (1,000 MT) by destination, October-August 1988/89 and 1989/90

Destination	1988/89			1989/90			Percentage change of adjusted exports
	Direct exports	Transit Canada	Adjusted exports	Direct exports	Transit Canada	Adjusted exports	
World	33,581	--	33,581	25,197	--	25,197	-25
Latin America	3,050	8	3,058	3,201	0	3,201	5
Mexico	455	--	455	259	--	259	-43
Central America	484	--	484	599	--	599	24
Caribbean	536	--	536	516	--	516	-4
S America	1,575	8	1,583	1,827	0	1,827	15
Colombia	365	--	365	429	--	429	18
Venezuela	528	8	536	694	0	694	29
Ecuador	302	--	302	344	--	344	14
W Europe	805	46	851	759	13	771	-9
EC-12	643	42	690	734	13	747	8
United Kingdom	8	0	8	24	3	28	264
Belgium and Luxembourg	163	0	163	130	10	140	-14
Portugal	103	33	136	145	0	145	7
Italy	356	9	366	415	0	415	14
Other W Europe	157	4	160	25	0	25	-85
Finland	93	4	97	12	0	12	-88
E Europe	16	18	35	47	7	54	56
Poland	16	7	23	47	7	54	135
Yugoslavia	0	12	12	0	0	0	-100
USSR	5,087	130	5,217	3,739	0	3,739	-28
Asia	18,908	125	19,033	13,232	0	13,232	-30
W Asia (Mideast)	1,874	12	1,885	1,866	0	1,866	-1
Turkey	311	--	311	252	--	252	-19
Cyprus	25	12	37	20	0	20	-47
Iraq	787	--	787	501	--	501	-36
Israel, inc Gaza & W Bank	427	--	427	469	--	469	10
Jordan	193	--	193	545	--	545	182
S Asia	3,724	25	3,748	2,003	0	2,003	-47
India	610	--	610	33	--	33	-95
Pakistan	1,551	--	1,551	1,100	--	1,100	-29
Bangladesh	1,030	25	1,055	377	0	377	-64
Sri Lanka	533	--	533	493	--	493	-7
Japan	2,323	--	2,323	2,628	--	2,628	13
China (mainland)	7,401	89	7,490	3,451	0	3,451	-54
Southeast Asia	1,236	--	1,236	1,076	--	1,076	-13
Philippines	871	--	871	677	--	677	-22
Other East Asia	2,352	--	2,352	2,209	--	2,209	-6
S Korea	1,557	--	1,557	1,444	--	1,444	-7
China (Taiwan)	688	--	688	659	--	659	-4
Africa	5,095	262	5,357	3,663	510	4,173	-22
N Africa	4,661	260	4,921	3,012	484	3,497	-29
Morocco	814	0	814	403	8	411	-50
Algeria	981	183	1,164	599	366	965	-17
Tunisia	198	--	198	284	--	284	43
Egypt	2,669	76	2,745	1,727	111	1,838	-33
Sub-Sahara	434	3	437	651	26	676	55
Ghana	33	3	35	20	7	28	-21
Togo	35	0	35	37	18	55	56
Unidentified country	591	-591	0	530	-530	0	0
Developed countries	4,169	-545	3,624	4,512	-517	3,995	10
Less devel countries	16,808	307	17,215	13,448	510	13,958	-19
Cent plan countries	12,504	238	12,741	7,237	7	7,244	-43

-- Not applicable.

Appendix table A-4--U.S. coarse grain exports: Quantity (1,000 MT) by destination, October-August 1988/89 and 1989/90

Destination	1988/89			1989/90			Percentage change of adjusted exports
	Direct exports	Transit Canada	Adjusted exports	Direct exports	Transit Canada	Adjusted exports	
World	56,626	--	56,626	65,826	--	65,826	16
Latin America	7,024	--	7,024	9,454	--	9,454	35
Mexico	4,811	--	4,811	7,440	--	7,440	55
Caribbean	713	--	713	707	--	707	-1
S America	1,191	--	1,191	791	--	791	-34
Venezuela	961	--	961	438	--	438	-54
W Europe	2,340	10	2,350	3,491	112	3,603	53
EC-12	2,325	10	2,335	3,392	112	3,505	50
Fed Rep Germany	37	0	37	496	49	545	1384
Spain, incl Canary Is	1,506	0	1,506	1,855	63	1,917	27
Portugal	532	10	542	802	0	802	48
E Europe	1,591	221	1,812	1,722	130	1,852	2
German Dem Rep	373	212	584	394	100	495	-15
Poland	127	10	136	390	0	390	186
Romania	0	0	0	654	30	684	0
Bulgaria	1,092	--	1,092	23	--	23	-98
USSR	15,845	675	16,519	15,666	667	16,333	-1
Asia	25,111	627	25,737	30,399	592	30,991	20
W Asia (Mideast)	2,845	627	3,471	3,773	592	4,365	26
Cyprus	132	17	149	87	0	87	-41
Iraq	512	49	561	717	58	774	38
Israel, inc Gaza & W Bank	650	74	724	645	7	652	-10
Jordan	191	35	225	507	49	556	147
Saudi Arabia	833	453	1,286	986	478	1,464	14
Japan	14,300	--	14,300	15,883	--	15,883	11
Other East Asia	7,733	--	7,733	10,238	--	10,238	32
S Korea	4,403	--	4,403	5,485	--	5,485	25
China (Taiwan)	3,330	--	3,330	4,745	--	4,745	42
Africa	2,109	166	2,275	2,843	82	2,925	29
N Africa	1,947	166	2,113	2,740	80	2,820	33
Morocco	84	0	84	112	4	116	38
Algeria	810	15	825	1,216	40	1,256	52
Tunisia	228	44	272	384	0	384	41
Egypt	824	108	932	1,029	35	1,064	14
Sub-Sahara	162	0	162	103	2	105	-35
Senegal	0	0	0	6	2	8	0
Unidentified country	1,699	-1,699	0	1,583	-1,583	0	0
Developed countries	19,892	-1,615	18,277	22,267	-1,464	20,803	14
Less devel countries	19,299	719	20,018	25,729	666	26,395	32
Cent plan countries	17,436	896	18,332	17,830	797	18,627	2

-- Not applicable.

Appendix table A-5--U.S. soybean exports: Quantity (1,000 MT) by destination, October-August 1988/89 and 1989/90

Destination	1988/89			1989/90			Percentage change of adjusted exports
	Direct exports	Transit Canada	Adjusted exports	Direct exports	Transit Canada	Adjusted exports	
World	13,629	--	13,629	16,465	--	16,465	21
Canada	113	--	113	253	--	253	124
Latin America	1,597	--	1,597	1,096	--	1,096	-31
Mexico	1,126	--	1,126	758	--	758	-33
Caribbean	191	--	191	183	--	183	-4
S America	221	--	221	73	--	73	-67
W Europe	5,704	31	5,735	7,537	31	7,568	32
EC-12	5,578	31	5,609	7,343	31	7,374	31
United Kingdom	261	--	261	409	--	409	57
Netherlands	2,472	31	2,503	2,721	31	2,752	10
Belgium and Luxembourg	474	--	474	666	--	666	41
France	169	--	169	185	--	185	0
Fed Rep Germany	536	--	536	817	--	817	52
Spain, incl Canary Is	1,094	--	1,094	1,565	--	1,565	43
Portugal	294	--	294	369	--	369	26
Italy	104	--	104	252	--	252	141
Greece	143	--	143	296	--	296	107
Other W Europe	126	--	126	194	--	194	54
Norway	126	--	126	175	--	175	39
E Europe	168	--	168	478	--	478	184
Romania	0	--	0	330	--	330	0
USSR	240	59	299	342	0	342	15
Asia	5,621	0	5,621	6,652	8	6,660	18
W Asia (Mideast)	322	--	322	364	--	364	13
Israel, inc Gaza & W Bank	305	--	305	348	--	348	14
Japan	3,122	0	3,122	3,371	8	3,379	8
Southeast Asia	67	--	67	309	--	309	362
Indonesia	31	--	31	170	--	170	454
Other East Asia	2,085	--	2,085	2,606	--	2,606	25
S Korea	755	--	755	746	--	746	-1
China (Taiwan)	1,330	--	1,330	1,859	--	1,859	40
Unidentified country	90	-90	0	38	-38	0	0
Developed countries	9,354	-59	9,295	11,575	0	11,575	25
Less devel countries	3,866	--	3,866	4,071	--	4,071	5
Cent plan countries	408	59	467	820	0	820	76

-- Not applicable.

PB91-178673 FOREIGN AGRICULTURAL TRADE OF THE UNITED STATES (FATUS), SEPTEMBER/OCTOBER 1990. / T. WARDEN ECONOMIC RESEARCH SERVICE, WASHINGTON, DC. COMMODITY ECONOMICS DIV. DEC 90 141P

2 OF 2
PB 91
178673

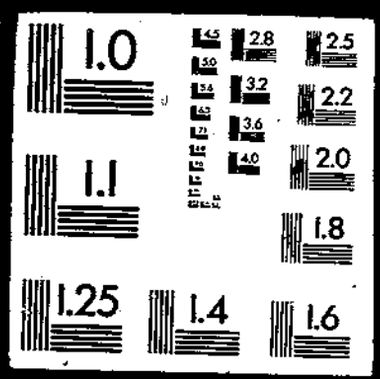

Appendix table A-6--U.S. agricultural exports: Value (1,000 dol) by destination, October-August 1988/89 and 1989/90

Destination	1988/89			1989/90			Percentage change of adjusted exports
	Direct exports	Transit Canada	Adjusted exports	Direct exports	Transit Canada	Adjusted exports	
World	36,638,208	--	36,638,208	37,459,057	--	37,459,057	2
Canada	1,988,300	--	1,988,300	3,395,578	--	3,395,578	71
Latin America	4,977,027	1,269	4,978,296	4,734,732	0	4,734,732	-5
Mexico	2,507,687	--	2,507,687	2,457,217	--	2,457,217	-2
Central America	400,625	--	400,625	416,721	--	416,721	4
Caribbean	937,531	--	937,531	935,365	--	935,365	0
S America	1,131,184	1,269	1,132,453	925,429	0	925,429	-18
Venezuela	559,240	1,269	560,508	301,415	0	301,415	-46
W Europe	6,624,974	16,261	6,641,235	6,910,371	22,193	6,932,564	4
EC-12	6,167,224	15,653	6,182,878	6,459,220	22,193	6,481,413	5
United Kingdom	663,041	0	663,041	696,660	453	697,113	5
Netherlands	1,758,310	7,881	1,766,191	1,566,781	8,372	1,575,153	-11
Belgium and Luxembourg	400,006	0	400,006	412,003	1,424	413,427	3
France	445,042	--	445,042	436,652	--	436,652	-2
Fed Rep Germany	866,288	0	866,288	1,021,741	4,792	1,026,534	18
Spain, incl Canary Is	854,101	0	854,101	953,318	7,152	960,470	12
Portugal	286,835	5,280	303,116	336,007	0	336,007	11
Italy	572,801	1,492	574,293	659,408	0	659,408	15
Other W Europe	457,750	607	458,357	451,151	0	451,151	-2
Finland	51,540	607	52,147	37,594	0	37,594	-28
E Europe	376,624	28,151	404,785	474,127	14,367	488,494	21
German Dem Rep	42,297	23,857	67,154	47,453	10,170	57,623	-14
Poland	40,657	2,407	43,073	94,991	1,006	95,997	123
Yugoslavia	71,485	1,897	73,382	93,776	0	93,776	28
Romania	55,062	0	55,062	204,453	3,192	207,645	277
USSR	3,169,723	111,134	3,280,857	2,912,436	67,691	2,980,127	-9
Asia	17,043,739	90,994	17,134,733	16,792,411	65,266	16,857,677	-2
W Asia (Mideast)	1,942,750	73,013	2,015,763	1,823,159	63,337	1,886,496	-6
Cyprus	32,116	3,618	35,734	26,329	0	26,329	-26
Iraq	705,824	5,498	711,322	490,526	6,132	496,658	-30
Israel, inc Gaza & W Bank	285,066	8,621	293,687	280,241	708	280,948	-4
Jordan	105,155	4,223	109,377	191,725	5,126	196,851	80
Saudi Arabia	380,159	51,053	431,212	401,185	51,372	452,557	5
S Asia	1,036,603	3,827	1,040,430	652,192	0	652,192	-37
Pakistan	521,226	--	521,226	360,486	--	360,486	-31
Bangladesh	187,428	3,827	191,255	97,903	0	97,903	-49
Japan	7,567,962	0	7,567,962	7,561,816	1,929	7,563,845	0
China (mainland)	1,344,279	14,154	1,358,433	818,159	0	818,159	-40
Southeast Asia	877,290	--	877,290	1,103,666	--	1,103,666	26
Other East Asia	4,274,856	--	4,274,856	4,833,319	--	4,833,319	13
S Korea	2,302,594	--	2,302,594	2,511,630	--	2,511,630	9
Hong Kong	526,443	--	526,443	636,755	--	636,755	21
China (Taiwan)	1,445,065	--	1,445,065	1,684,015	--	1,684,015	17
Oceania	246,733	--	246,733	284,441	--	284,441	15
Africa	1,902,417	60,842	1,963,259	1,702,538	82,905	1,785,443	-9
N Africa	1,496,106	60,430	1,556,536	1,284,158	78,139	1,362,297	-12
Morocco	178,990	0	178,990	139,998	1,659	141,657	-21
Algeria	451,501	31,489	482,989	380,790	57,278	438,068	-9
Tunisia	66,225	4,881	71,106	108,107	0	108,107	53
Egypt	799,390	24,061	823,451	654,263	20,202	674,465	-18
Sub-Sahara	406,311	412	406,723	418,380	3,766	422,146	4
Senegal	30,584	0	30,584	20,885	212	21,097	-31
Ghana	34,246	412	34,658	18,641	1,057	19,698	-43
Togo	9,397	0	9,397	7,712	2,497	10,208	9
Unidentified country	308,661	-308,661	0	252,422	-252,422	0	0
Developed countries	17,015,781	-283,779	16,732,002	18,708,519	-227,593	18,480,926	10
Less devel countries	14,731,791	130,330	14,862,121	14,545,817	145,535	14,691,351	-1
Cent plan countries	4,890,636	153,449	5,044,085	4,204,722	82,058	4,286,780	-15

-- Not applicable.

Appendix table B-1--U.S. agricultural imports: Value (1,000 dol.) by country of origin, October-August 1988/89 and 1989/90, and August 1989 and 1990

Region and country	October-August			August	
	1988/89	1989/90	Percentage change	1989	1990
World	19,916,476	20,785,623	4	1,818,121	1,725,577
Canada	2,562,306	2,801,163	9	267,798	250,419
Latin America	6,902,821	7,606,468	10	569,162	510,444
Mexico	1,959,172	2,474,374	26	162,986	110,725
Central America	1,100,411	1,277,326	16	108,481	107,708
Guatemala	305,366	472,922	55	39,071	47,554
Honduras	249,024	249,596	0	27,290	15,398
Costa Rica	347,941	380,298	9	29,847	27,221
Caribbean	363,388	353,664	-3	29,562	25,881
Dominican Republic	304,331	291,802	-4	16,720	21,569
S America	3,479,850	3,501,104	1	268,133	266,120
Colombia	760,696	726,568	-3	70,889	52,157
Ecuador	385,631	402,874	4	37,697	43,916
Chile	375,373	453,154	21	11,023	15,652
Brazil	1,466,133	1,390,759	-5	103,767	103,162
Argentina	333,336	338,629	2	28,305	31,572
W Europe	4,182,453	4,407,780	5	402,562	420,852
EC-12	3,835,057	4,078,435	6	369,914	395,436
Denmark	450,473	476,932	6	35,162	47,073
Netherlands	690,152	758,471	10	85,933	83,634
France	663,445	685,986	3	51,207	57,578
Fed Rep Germany	500,573	497,595	-1	50,245	46,841
Spain, incl Canary Is	377,116	387,398	3	34,566	33,463
Italy	548,618	633,762	16	52,413	70,166
Other W Europe	347,396	329,345	-5	32,648	25,417
E Europe	308,239	299,828	-3	21,939	27,717
Asia	3,409,916	3,233,884	-5	323,091	284,360
W Asia (Mideast)	272,181	366,245	35	28,281	31,472
Turkey	207,546	277,758	34	18,544	22,420
S Asia	259,345	281,495	9	30,713	25,425
India	200,495	234,050	17	26,895	23,086
Japan	196,338	211,143	8	16,962	16,707
China (mainland)	298,639	257,814	-14	25,585	23,661
Southeast Asia	2,098,186	1,803,513	-14	196,779	151,534
Thailand	403,147	427,931	6	31,692	35,305
Malaysia	398,097	282,370	-29	35,633	21,667
Indonesia	801,628	608,996	-24	61,272	57,464
Philippines	438,186	423,037	-3	63,746	30,782
Other East Asia	285,226	313,675	10	24,770	35,562
Oceania	1,777,062	1,842,866	4	174,696	189,542
Australia	949,696	1,049,338	10	101,198	108,772
New Zealand	791,792	762,651	-4	72,760	76,902
Africa	751,931	578,758	-23	56,016	38,630
Sub-Sahara	727,681	547,555	-25	54,082	36,972
Developed countries	8,737,524	9,312,234	7	870,283	881,941
Less devel countries	10,549,500	10,899,644	3	897,445	788,345
Cent plan countries	629,452	573,745	-9	50,393	55,291

Appendix table B-2--U.S. agricultural imports: Quantity and value by commodity

Commodity	October-August				August			
	Thousand units		Thousand dollars		Thousand units		Thousand dollars	
	1988/89	1989/90	1988/89	1989/90	1989	1990	1989	1990
Total agricultural imports(NA):	--	--	19,916,476	20,785,623	--	--	1,818,121	1,725,577
Noncompetitive ag imports(NA):	--	--	5,759,558	5,167,626	--	--	538,918	422,209
Bananas & plantains(MT):	2,812	2,873	786,021	852,246	260	270	70,445	77,858
Coffee, incl prods(MT):	962	1,214	2,254,685	1,875,804	124	78	235,748	128,127
Cocoa & prods(MT):	523	657	895,785	964,614	53	61	89,520	96,341
Tea(MT):	83	80	122,167	141,084	7	6	11,149	11,088
Spices(MT):	101	97	270,209	221,405	9	8	24,519	17,519
Rubber & allied gums - crude(MT):	856	757	988,707	640,180	68	61	67,282	53,181
Silk - raw(MT):	0	0	10,147	10,135	0	0	878	32
Wool, unmfg - carpet(MT):	15	13	53,902	40,182	1	1	3,899	2,056
Fibers, excl cotton(MT):	81	87	38,228	39,727	10	9	4,183	3,874
Essential oils(MT):	14	32	128,376	135,864	1	1	11,218	12,198
Drugs - crude natural(MT):	47	54	205,473	245,580	4	5	18,989	19,803
Other noncompetitive imports(NA):	--	--	5,847	704	--	--	88	131
Competitive ag imports(NA):	--	--	14,156,919	15,617,997	--	--	1,279,203	1,303,368
Animals & prods(NA):	--	--	4,533,143	5,061,955	--	--	402,917	453,051
Animals-live, ex poultry(NO):	2,328	2,756	692,622	969,558	175	139	62,358	56,810
Cattle(NO):	1,135	1,842	537,081	829,211	56	78	37,194	46,684
Horses & mules(NO):	9	11	51,960	48,557	1	1	2,955	3,512
Swine(NO):	1,039	863	96,719	88,537	112	55	11,702	6,357
Sheep, live(NO):	115	23	6,093	1,666	7	2	498	201
Meats & prods, ex poultry(MT):	1,017	1,049	2,253,684	2,608,721	95	104	215,863	260,411
Beef & veal(MT):	621	691	1,412,936	1,687,125	61	69	141,071	162,454
Beef & veal - fr or froz(MT):	559	622	1,248,387	1,488,673	56	64	126,013	150,173
Beef & veal - prep or pres(MT):	62	69	164,548	198,452	5	4	15,058	12,281
Pork(MT):	347	313	721,494	813,381	29	32	64,165	88,389
Pork - fr or froz(MT):	224	206	371,261	431,378	20	22	37,162	51,179
Pork - prep or pres(MT):	123	107	350,234	382,003	9	10	27,003	37,209
Mutton goat & lamb(MT):	18	16	39,122	35,483	2	2	4,075	2,842
Mutton goat & lamb-fr/frz(MT):	18	16	38,406	35,483	2	2	4,075	2,842
Variety meats - fr or froz(MT):	11	10	18,370	17,098	1	1	1,554	2,120
Other meats - fr or froz(MT):	3	2	22,387	9,111	0	0	1,333	681
Other meats & prods(MT):	16	16	39,356	46,469	2	1	3,766	3,919
Poultry and prods(NA):	--	--	117,239	120,384	--	--	11,540	12,091
Poultry - live(NA):	--	--	14,000	14,104	--	--	1,600	1,269
Poultry meat(MT):	4	4	12,984	17,833	0	1	612	2,626
Eggs(NA):	--	--	22,817	23,399	--	--	2,955	2,219
Feathers & down - crude(MT):	11	12	67,438	65,048	1	1	6,373	5,977
Dairy products(NA):	--	--	760,778	882,202	--	--	75,724	80,874
Milk & cream, fr or dried(MT):	14	15	14,855	15,762	1	1	782	998
Butter & butterfat mixtures(MT):	2	2	3,430	3,803	0	0	319	185
Cheese(MT):	106	131	328,262	403,511	12	12	36,077	38,260
Casein & mixtures(MT):	68	88	319,668	401,542	7	9	34,079	36,838
Other dairy prods(NA):	--	--	94,563	57,585	--	--	4,467	5,294
Fats, oils, & greases(MT):	13	17	13,132	13,487	1	2	1,246	1,086
Hides & skins(NA):	--	--	224,505	127,691	--	--	13,040	11,257
Sheep & lamb skins(MT):	6	7	35,258	32,098	0	1	2,578	3,190
Other hides & skins(NA):	--	--	59,742	57,389	--	--	4,171	4,296
Furskins(NA):	--	--	129,505	38,185	--	--	6,291	3,771
Wool - unmfg, apparel grades(MT):	44	31	255,091	136,083	3	3	13,896	11,991
Sausage casings(MT):	14	12	65,365	49,119	1	1	6,449	4,826
Bull semen(NA):	--	--	3,029	2,878	--	--	83	266
Misc animal prods(NA):	--	--	147,708	151,821	--	--	12,618	13,327
Vegetable prods(NA):	--	--	9,623,775	10,556,043	--	--	876,286	850,316
Grains & feeds(MT):	3,189	3,184	1,040,634	1,080,362	337	309	106,547	98,709
Wheat, ex seed(MT):	273	397	47,538	58,306	50	82	7,495	9,640
Corn, unmilled(MT):	45	32	18,315	4,105	2	1	358	80
Oats, unmilled(MT):	1,090	978	145,317	94,796	127	84	12,809	6,649
Barley, unmilled(MT):	240	224	41,831	37,162	30	3	4,981	326
Rice(MT):	111	131	52,787	65,562	9	11	4,523	4,909
Biscuits & wafers(MT):	138	145	282,315	308,222	16	13	31,131	28,825
Pasta & noodles(MT):	116	133	98,876	121,530	13	15	11,122	12,899
Other grains & preps(NA):	--	--	156,434	156,814	--	--	15,314	15,274
Feeds & fodders, ex oilcake(MT):	925	895	197,220	233,863	65	71	18,812	20,007
Fruits & preps(MT):	1,796	1,866	1,035,281	1,145,526	86	83	82,384	83,833
Fruits - fr or froz(MT):	1,304	1,378	659,954	758,386	39	44	28,390	32,067
Strawberries(MT):	40	47	33,618	44,638	1	1	783	521
Apples, fresh(MT):	113	99	47,045	38,087	1	1	400	271
Citrus, fresh(MT):	75	82	18,276	21,342	7	6	858	969
Grapes, fresh(MT):	277	366	217,005	275,729	0	0	2	416
Mangoes(MT):	51	57	41,342	55,857	10	8	7,568	7,096
Melons(MT):	484	426	127,149	118,061	0	1	4	148
Pineapples(MT):	86	106	36,040	44,117	6	10	2,468	3,815
Other fruits - fr or froz(MT):	178	195	139,477	160,555	13	18	16,206	18,731
Fruits - prep or pres(MT):	491	488	375,327	387,141	46	39	53,994	51,766
Pineapples - canned or prep(MT):	271	266	157,434	156,139	28	23	14,868	13,325
Other fruits - prep or pres(MT):	221	222	217,892	231,002	18	16	19,126	18,441
Orange juice(HL):	13,595	18,271	469,590	619,781	289	776	10,026	32,146
Other fruit juices(HL):	12,588	12,750	281,126	288,701	1,106	1,368	23,821	29,793
Nuts & preps(MT):	119	137	299,204	319,025	13	15	38,236	39,656
Brazil nuts(MT):	5	11	14,041	18,254	1	2	2,001	2,937
Cashew nuts(MT):	42	48	188,005	187,622	6	6	25,648	24,613
Chestnuts(MT):	4	4	8,548	10,161	0	0	15	10
Coconut meat(MT):	41	44	34,804	35,445	4	4	3,281	3,098
Filberts(MT):	2	0	6,249	731	0	0	64	26
Macademia nuts(MT):	2	2	19,623	14,242	0	0	3,580	2,888

See footnotes at end of table.

Appendix table B-2--U.S. agricultural imports: Quantity and value by commodity--continued

Commodity	October-August				August			
	Thousand units		Thousand dollars		Thousand units		Thousand dollars	
	1988/89	1989/90	1988/89	1989/90	1989	1990	1989	1990
Pistachio nuts(MT):	1	2	2,617	7,216	0	0	383	195
Other nuts(MT):	22	26	25,316	45,354	2	3	3,254	6,090
Vegetables & preps(NA):	--	--	1,843,106	2,152,101	--	--	130,669	118,662
Vegetables - fr or froz(MT):	1,691	1,780	875,279	1,176,411	87	69	46,112	38,498
Tomatoes(MT):	346	376	205,131	387,228	19	11	6,326	4,537
Asparagus(MT):	14	18	17,118	26,205	1	1	1,088	1,092
Beans(MT):	22	20	19,874	22,793	1	1	881	548
Carrots(MT):	47	55	11,345	10,883	4	2	915	417
Cucumbers(MT):	182	188	78,878	75,293	2	1	1,062	618
Eggplant(MT):	17	14	8,572	17,002	0	0	0	82
Garlic(MT):	13	18	11,048	17,924	1	1	672	1,292
Lettuce(MT):	27	13	9,172	4,776	2	1	554	249
Onions(MT):	155	171	64,315	67,404	4	5	2,229	2,774
Peas, incl chickpeas(MT):	44	37	44,287	44,632	4	3	3,238	2,338
Peppers(MT):	129	132	100,042	153,494	6	6	3,905	4,059
Potatoes(MT):	236	254	66,703	77,638	14	9	4,338	3,215
Squash(MT):	75	78	34,267	42,910	1	0	287	55
Other vegs - fr or froz(MT):	375	405	204,518	228,228	40	28	20,616	17,223
Vegetables-prep/pres(NA):	--	--	967,827	975,690	--	--	84,557	80,165
Olives - prep or pres(MT):	63	64	127,258	131,029	6	6	11,637	10,204
Mushrooms, canned(MT):	49	43	118,307	108,735	5	4	11,207	9,832
Hops, incl extract(MT):	6	8	24,613	35,171	0	0	8	4
Artichokes - prep(MT):	14	12	27,354	22,284	2	1	4,149	2,287
Asparagus - prep(MT):	2	1	3,932	2,303	0	0	94	424
Tomatoes, incl paste & sauce(MT):	181	145	154,356	130,354	8	8	5,743	5,902
Waterchestnuts(MT):	29	31	22,125	24,569	4	2	3,267	1,842
Beans & peas, dried(MT):	56	54	31,486	30,362	6	4	3,592	2,055
Other vegetables-prep/pres(NA):	--	--	458,396	490,874	--	--	43,859	47,614
Sugar & related prods(NA):	--	--	885,892	893,516	--	--	130,190	79,117
Sugar - cane & beet(MT):	1,551	1,558	585,471	645,013	226	116	94,020	44,151
Molasses(HL):	4,571	6,996	57,685	65,290	822	406	5,320	4,103
Confectionery prods(MT):	75	89	129,086	173,126	11	13	18,204	21,966
Other sugar & related prods(MT):	270	246	113,650	110,087	32	20	12,645	8,898
Spices(MT):	19	20	36,278	27,328	1	2	1,568	1,825
Tobacco - unmfg(MT):	158	175	484,182	528,015	18	19	56,850	53,868
Tobacco - filler(MT):	141	159	465,486	510,946	16	14	55,680	51,831
Tobacco - scrap(MT):	14	15	7,030	6,376	2	5	716	1,595
Other tobacco(MT):	3	1	11,667	10,694	0	0	454	502
Beverages, ex fruit juices(HL):	12,909	12,462	1,665,974	1,716,881	1,423	1,326	168,058	175,847
Wine(HL):	2,575	2,496	816,885	851,076	237	224	69,682	78,595
Malt beverages(HL):	8,523	9,276	789,080	813,644	1,106	1,012	92,542	90,077
Other beverages(HL):	812	609	60,009	52,160	79	81	5,833	7,175
Oilseeds & prods(MT):	1,776	1,880	880,281	894,929	162	174	78,045	83,908
Oilseeds & oilnuts(MT):	388	494	146,061	193,545	24	16	10,529	9,379
Flaxseed(MT):	156	101	52,580	32,927	7	4	2,303	1,112
Sesameseed(MT):	37	43	33,265	54,428	3	3	3,182	4,576
Other oilseeds & oilnuts(MT):	195	351	60,215	106,290	14	9	5,044	3,691
Oils & waxes-vegetable(MT):	1,060	1,087	674,388	655,112	95	118	60,439	68,722
Castor oil(MT):	36	37	33,136	34,779	2	2	2,185	1,822
Coconut oil(MT):	324	451	160,759	184,461	24	53	12,594	17,774
Olive oil(MT):	80	86	143,759	172,354	7	9	12,645	19,930
Palm oil(MT):	124	109	49,439	28,748	14	11	5,828	2,742
Palm kernel oil(MT):	165	153	88,979	64,084	17	11	7,616	4,178
Other vegetable oils(MT):	330	261	198,315	171,687	31	33	19,571	22,176
Oilcake & meal(MT):	328	288	59,933	45,172	43	40	7,078	5,807
Cotton, excl linters(MT):	1	0	3,371	566	0	0	14	40
Cotton linters(MT):	11	28	3,551	17,755	1	2	610	1,671
Seeds - field & garden(MT):	154	167	174,747	157,511	5	4	10,564	10,064
Cut flowers(NA):	--	--	278,214	287,543	--	--	19,703	20,185
Nursery stock, bulbs, etc.(NA):	--	--	137,964	181,638	--	--	27,604	27,120
Other vegetable prods(MT):	29	40	104,380	144,864	3	3	11,398	13,671
Selected non-ag imports(NA):	--	--	9,153,854	9,162,198	--	--	821,160	792,226
Fertilizers(MT):	41,282	14,933	1,548,485	1,335,820	1,088	1,404	111,065	106,368
Potassium(MT):	6,054	6,191	540,820	502,888	490	609	41,104	42,474
Phosphate(MT):	3,039	4,072	265,490	278,018	376	379	30,012	22,594
Fish(MT):	16,937	1,304	4,871,881	4,778,591	136	131	488,612	455,296
Fish fresh or prep(MT):	876	868	2,326,706	2,363,944	91	83	260,543	250,054
Shellfish(MT):	325	330	2,478,836	2,361,676	31	28	221,300	196,599
Fish prods, other(MT):	15,736	106	66,338	52,972	14	21	6,769	8,643
Ag chemicals(MT):	69	92	390,110	502,147	4	8	21,556	32,147
Fungicides(MT):	13	18	50,107	46,598	1	2	2,411	4,402
Herbicides(MT):	22	25	143,671	150,260	1	1	6,079	2,448
Insecticides(MT):	2	3	27,334	32,344	0	0	2,181	909
Other pesticides(MT):	32	45	168,997	272,946	1	5	10,885	24,388
Farm machinery(NA):	--	--	2,262,821	2,458,805	--	--	190,735	191,930
Tractors & self-prop mach(NO):	985	1,548	1,023,041	1,205,756	88	121	87,872	94,114
Other ag mach & parts(NA):	--	--	1,239,780	1,253,049	--	--	102,862	97,816
Tobacco - mfg(NA):	--	--	80,558	86,834	--	--	9,192	6,484

-- Not available.

Appendix table B-3--U.S. agricultural imports: Quantity, value, and unit value by commodity and country. October-August 1988/89 and 1989/90, and August 1990

Commodity and country	October-August						August 1990		
	Quantity		Value (1,000 dol.)		Unit value ($)		Quantity	Value (1,000 dol.)	Unit value ($)
	1988/89	1989/90	1988/89	1989/90	1988/89	1989/90			
Total agricultural imports(NA):									
World	--	--	19,915,476	20,785,623	(1)	(1)	--	1,725,577	(1)
Canada	--	--	2,562,306	2,801,163	(1)	(1)	--	250,419	(1)
Latin America	--	--	6,902,821	7,606,468	(1)	(1)	--	510,444	(1)
Mexico	--	--	1,959,172	2,474,374	(1)	(1)	--	110,725	(1)
Central America	--	--	1,100,411	1,277,326	(1)	(1)	--	107,708	(1)
Guatemala	--	--	305,366	472,922	(1)	(1)	--	47,554	(1)
Honduras	--	--	249,024	249,596	(1)	(1)	--	15,398	(1)
Costa Rica	--	--	347,941	380,298	(1)	(1)	--	27,221	(1)
Caribbean	--	--	363,388	353,664	(1)	(1)	--	25,891	(1)
Dominican Republic	--	--	304,331	291,802	(1)	(1)	--	21,569	(1)
S America	--	--	3,479,850	3,501,104	(1)	(1)	--	266,120	(1)
Colombia	--	--	750,696	726,568	(1)	(1)	--	52,157	(1)
Ecuador	--	--	385,631	402,874	(1)	(1)	--	43,916	(1)
Chile	--	--	375,373	453,154	(1)	(1)	--	15,652	(1)
Brazil	--	--	1,466,133	1,380,759	(1)	(1)	--	103,162	(1)
Argentina	--	--	333,336	338,629	(1)	(1)	--	31,572	(1)
W Europe	--	--	4,182,453	4,407,760	(1)	(1)	--	420,852	(1)
EC-12	--	--	3,835,057	4,078,435	(1)	(1)	--	395,496	(1)
Denmark	--	--	450,473	476,932	(1)	(1)	--	47,073	(1)
Netherlands	--	--	690,152	758,471	(1)	(1)	--	83,634	(1)
France	--	--	663,445	685,986	(1)	(1)	--	57,578	(1)
Fed Rep Germany	--	--	500,573	497,595	(1)	(1)	--	46,841	(1)
Spain, incl Canary Is	--	--	377,116	387,398	(1)	(1)	--	33,463	(1)
Italy	--	--	548,618	633,762	(1)	(1)	--	70,166	(1)
Other W Europe	--	--	347,386	328,345	(1)	(1)	--	25,417	(1)
E Europe	--	--	309,239	299,828	(1)	(1)	--	27,717	(1)
Asia	--	--	3,409,916	3,233,884	(1)	(1)	--	284,360	(1)
W Asia (Mideast)	--	--	272,181	366,245	(1)	(1)	--	31,472	(1)
Turkey	--	--	207,546	277,758	(1)	(1)	--	22,420	(1)
S Asia	--	--	259,345	281,495	(1)	(1)	--	25,425	(1)
India	--	--	200,495	234,050	(1)	(1)	--	23,086	(1)
Japan	--	--	196,338	211,143	(1)	(1)	--	16,707	(1)
China (mainland)	--	--	298,639	257,814	(1)	(1)	--	29,661	(1)
Southeast Asia	--	--	2,098,186	1,803,513	(1)	(1)	--	151,534	(1)
Thailand	--	--	403,147	427,931	(1)	(1)	--	35,305	(1)
Malaysia	--	--	398,087	282,370	(1)	(1)	--	21,667	(1)
Indonesia	--	--	801,628	608,996	(1)	(1)	--	57,464	(1)
Philippines	--	--	438,186	423,037	(1)	(1)	--	30,782	(1)
Other East Asia	--	--	285,226	313,675	(1)	(1)	--	35,562	(1)
Oceania	--	--	1,777,062	1,842,866	(1)	(1)	--	189,542	(1)
Australia	--	--	949,696	1,049,338	(1)	(1)	--	108,772	(1)
New Zealand	--	--	791,792	762,651	(1)	(1)	--	76,902	(1)
Africa	--	--	751,931	578,758	(1)	(1)	--	38,630	(1)
Sub-Sahara	--	--	727,681	547,555	(1)	(1)	--	36,872	(1)
Developed countries	--	--	8,737,524	9,312,234	(1)	(1)	--	881,941	(1)
Less devel countries	--	--	10,548,500	10,899,644	(1)	(1)	--	788,345	(1)
Cent plan countries	--	--	629,452	573,745	(1)	(1)	--	55,291	(1)
Noncompetitive ag imports(NA):									
World	--	--	5,759,558	5,167,626	(1)	(1)	--	422,208	(1)
Canada	--	--	126,974	152,775	(1)	(1)	--	15,211	(1)
Latin America	--	--	2,986,310	2,796,137	(1)	(1)	--	224,261	(1)
Mexico	--	--	447,471	443,394	(1)	(1)	--	23,145	(1)
Central America	--	--	762,502	820,837	(1)	(1)	--	58,111	(1)
Guatemala	--	--	194,244	294,119	(1)	(1)	--	19,984	(1)
El Salvador	--	--	112,701	83,148	(1)	(1)	--	5,912	(1)
Honduras	--	--	193,151	193,784	(1)	(1)	--	11,434	(1)
Costa Rica	--	--	221,583	224,778	(1)	(1)	--	19,523	(1)
Caribbean	--	--	107,275	101,983	(1)	(1)	--	6,972	(1)
Dominican Republic	--	--	92,934	86,119	(1)	(1)	--	5,703	(1)
S America	--	--	1,678,062	1,429,923	(1)	(1)	--	136,032	(1)
Colombia	--	--	508,583	428,009	(1)	(1)	--	35,907	(1)
Ecuador	--	--	373,214	389,603	(1)	(1)	--	42,950	(1)
Peru	--	--	76,193	65,118	(1)	(1)	--	6,564	(1)
Brazil	--	--	674,220	482,702	(1)	(1)	--	45,090	(1)
W Europe	--	--	454,648	487,065	(1)	(1)	--	42,282	(1)
EC-12	--	--	403,462	434,714	(1)	(1)	--	38,673	(1)
Netherlands	--	--	98,206	99,945	(1)	(1)	--	8,924	(1)
France	--	--	52,415	59,569	(1)	(1)	--	4,497	(1)
Fed Rep Germany	--	--	101,359	98,720	(1)	(1)	--	7,435	(1)
Other W Europe	--	--	51,187	52,351	(1)	(1)	--	3,609	(1)
Asia	--	--	1,499,767	1,223,785	(1)	(1)	--	109,637	(1)
S Asia	--	--	88,727	109,566	(1)	(1)	--	6,556	(1)
India	--	--	70,774	79,686	(1)	(1)	--	5,188	(1)
China (mainland)	--	--	76,298	82,516	(1)	(1)	--	6,152	(1)
Southeast Asia	--	--	1,262,004	941,292	(1)	(1)	--	85,093	(1)
Thailand	--	--	136,734	142,686	(1)	(1)	--	11,747	(1)
Malaysia	--	--	258,488	188,166	(1)	(1)	--	16,175	(1)
Indonesia	--	--	780,458	538,145	(1)	(1)	--	60,059	(1)
Philippines	--	--	65,495	30,150	(1)	(1)	--	2,580	(1)
Oceania	--	--	59,727	56,318	(1)	(1)	--	2,702	(1)
Africa	--	--	601,628	431,086	(1)	(1)	--	28,680	(1)
Sub-Sahara	--	--	591,833	423,387	(1)	(1)	--	27,811	(1)
Ivory Coast	--	--	181,254	162,338	(1)	(1)	--	5,757	(1)
Nigeria	--	--	76,878	20,795	(1)	(1)	--	4,215	(1)
Liberia	--	--	76,021	34,725	(1)	(1)	--	1,194	(1)

See footnotes at end of table.

Appendix table B-3--U.S. agricultural imports: Quantity, value, and unit value by commodity and country, October-August 1988/89 and 1989/90, and August 1990--continued

Commodity and country	October-August						August 1990		
	Quantity		Value (1,000 dol.)		Unit value ($)		Quantity	Value (1,000 dol.)	Unit value ($)
	1988/89	1989/90	1988/89	1989/90	1988/89	1989/90			
Noncompetitive ag imports(NA):	--	--	663,506	718,070	(1)	(1)	--	62,718	(1)
Developed countries	--	--	5,010,251	4,356,581	(1)	(1)	--	352,903	(1)
Less devel countries	--	--	85,801	92,875	(1)	(1)	--	6,588	(1)
Cent plan countries									
Bananas & plantains(MT):	2,812,266	2,972,921	786,021	852,246	279.50	286.67	269,668	77,858	288.72
World	2,803,639	2,968,631	780,384	849,197	278.35	286.06	269,502	77,690	288.27
Latin America	75,366	122,419	12,846	23,576	170.45	192.58	12,792	2,527	197.55
Mexico	1,425,756	1,402,649	436,800	436,532	306.36	311.29	110,614	34,795	314.02
Central America	196,527	315,319	64,460	102,060	327.99	323.67	29,942	10,178	339.91
Guatemala	625,662	484,699	166,078	146,475	315.94	302.20	30,028	8,505	283.22
Honduras	593,132	550,716	175,111	171,496	295.23	311.41	47,429	15,066	317.68
Costa Rica	110,430	51,898	31,136	16,598	281.95	319.81	3,204	984	307.07
Panama	1,300,741	1,436,529	329,869	387,299	253.60	269.79	145,855	40,365	276.75
S America	481,100	374,271	133,874	114,066	278.26	304.77	41,631	12,610	302.90
Colombia	12,116	21,512	2,790	8,698	230.29	404.34	1,923	771	401.03
Venezuela	807,012	1,039,215	192,935	264,279	239.07	254.31	102,285	26,976	263.73
Ecuador	2,808,031	2,972,763	784,692	852,178	279.44	286.66	269,663	77,849	288.68
Less devel countries									
Coffee, incl prods(MT):	962,133	1,213,704	2,254,695	1,875,904	2,343.43	1,545.60	78,336	128,127	1,635.61
World	4,191	4,682	27,574	29,385	6,579.45	6,276.11	354	2,328	6,576.56
Canada	762,086	962,816	1,793,697	1,516,885	2,353.67	1,575.47	62,196	103,430	1,662.97
Latin America	159,605	235,078	398,282	382,777	2,495.42	1,628.30	9,711	17,935	1,846.93
Mexico	119,844	235,631	310,555	373,036	2,591.33	1,583.13	12,557	22,002	1,752.17
Central America	49,897	117,898	122,006	188,581	2,445.15	1,599.52	5,070	9,094	1,793.59
Guatemala	41,567	54,932	112,656	83,082	2,710.23	1,512.45	3,644	5,909	1,621.68
El Salvador	10,028	28,926	24,817	44,845	2,474.75	1,550.34	1,639	2,715	1,656.75
Honduras	14,943	29,186	41,647	48,986	2,787.09	1,678.42	2,072	4,023	1,941.37
Costa Rica	20,634	26,919	48,237	38,307	2,337.75	1,423.06	1,872	2,983	1,593.60
Caribbean	19,830	26,400	45,440	36,490	2,291.49	1,382.19	1,862	2,827	1,517.99
Dominican Republic	462,003	465,188	1,036,623	722,765	2,243.76	1,553.70	38,056	60,510	1,590.03
S America	120,521	167,171	364,351	304,924	3,023.13	1,824.03	11,267	22,088	1,960.40
Colombia	3,860	13,372	11,613	21,570	3,008.43	1,613.07	1,483	2,183	1,471.71
Venezuela	58,806	45,015	107,737	53,677	1,832.08	1,192.43	5,500	7,537	1,370.40
Ecuador	24,823	36,223	58,885	49,257	2,372.18	1,359.82	3,251	5,141	1,581.35
Peru	250,805	201,623	487,536	290,814	1,943.11	1,442.37	16,555	23,562	1,423.24
Brazil	23,251	23,580	89,714	69,275	3,858.49	2,937.86	1,381	4,143	3,000.12
W Europe	19,854	18,439	72,405	49,962	3,646.88	2,709.57	1,069	3,088	2,888.31
EC-12	12,220	14,951	41,806	33,727	3,421.14	2,255.83	851	1,846	2,169.24
Fed Rep Germany	3,397	5,141	17,309	19,313	5,095.23	3,756.64	312	1,056	3,383.20
Other W Europe	82,673	135,744	161,186	135,049	1,949.68	994.88	10,160	10,548	1,038.22
Asia	71,283	119,200	137,554	116,767	1,929.69	979.58	9,833	10,112	1,028.36
Southeast Asia	15,332	69,448	30,782	66,546	2,007.68	958.22	4,568	4,685	1,025.59
Thailand	29,873	40,283	58,649	41,155	1,963.28	1,021.65	4,737	4,946	1,044.15
Indonesia	23,758	5,859	43,436	5,010	1,828.28	855.04	17	21	1,237.53
Philippines	89,244	83,448	180,403	120,527	2,021.45	1,444.34	4,158	7,481	1,799.21
Africa	89,170	83,398	180,335	120,491	2,022.37	1,444.77	4,158	7,481	1,798.21
Sub-Sahara	23,579	11,508	45,016	12,940	1,909.15	1,124.46	172	323	1,877.02
Ivory Coast	2,225	12,543	6,363	23,918	2,859.91	1,906.84	1,094	2,714	2,481.11
Rwanda	18,455	20,862	47,451	33,692	2,571.16	1,614.99	175	525	3,001.13
Ethiopia	24,721	18,177	40,807	21,311	1,650.69	1,172.43	315	331	1,050.24
Uganda	28,113	28,578	120,097	100,232	4,271.95	3,507.32	1,735	6,471	3,729.84
Developed countries	933,742	1,185,071	2,134,232	1,775,569	2,285.68	1,498.28	76,566	121,596	1,588.13
Less devel countries									
Cocoa & prods(MT):	523,178	657,093	895,785	964,614	1,712.20	1,468.00	60,506	96,341	1,592.26
World	42,256	54,220	76,448	103,126	1,809.17	1,901.98	5,501	10,569	1,921.36
Canada	200,394	243,316	310,987	318,206	1,551.88	1,307.79	24,268	34,376	1,416.52
Latin America	6,014	8,240	16,242	16,684	2,700.67	2,024.77	631	1,180	1,870.31
Mexico	38,003	51,442	49,607	53,201	1,305.35	1,034.20	3,213	3,156	982.15
Caribbean	35,936	48,676	45,430	47,382	1,264.18	973.41	3,056	2,807	918.46
Dominican Republic	152,650	179,537	238,322	242,168	1,561.23	1,348.85	20,153	29,550	1,466.30
S America	5,305	3,665	10,175	8,853	1,917.99	2,415.62	451	1,191	2,640.69
Colombia	47,528	52,791	68,481	67,824	1,440.86	1,284.77	5,720	8,058	1,408.69
Ecuador	4,853	5,628	11,996	10,636	2,471.97	1,889.80	649	1,292	1,990.82
Peru	93,294	115,582	143,775	151,361	1,541.10	1,309.55	12,985	18,494	1,424.24
Brazil	65,808	81,764	139,826	182,090	2,124.75	2,227.01	7,822	18,580	2,345.35
W Europe	61,403	75,763	121,333	156,704	1,976.02	2,068.34	7,528	16,892	2,235.87
EC-12	7,113	11,841	11,035	20,763	1,551.38	1,753.50	1,117	2,384	2,134.49
United Kingdom	36,499	42,820	61,588	72,221	1,687.28	1,686.63	4,100	6,553	1,598.28
Netherlands	4,569	5,802	15,860	20,846	3,471.30	3,592.88	608	2,432	3,999.92
Belgium and Luxembourg	6,546	6,489	13,156	16,577	2,009.71	2,554.62	784	1,827	2,426.87
Fed Rep Germany	1,535	2,024	8,804	10,493	5,800.57	5,184.26	222	1,741	7,842.38
Italy	4,405	6,001	18,492	25,386	4,197.89	4,230.24	394	1,748	4,437.19
Other W Europe	2,191	3,735	11,945	17,643	5,451.84	4,723.58	306	1,477	4,825.63
Switzerland	50,824	101,052	95,072	148,332	1,870.62	1,467.88	13,657	19,662	1,439.69
Asia	2,616	4,723	8,937	12,232	3,416.42	2,588.85	82	131	1,597.86
China (mainland)	46,550	93,945	81,591	131,440	1,752.75	1,399.11	12,147	17,776	1,463.44
Southeast Asia	26,393	39,522	43,222	57,682	1,637.65	1,459.48	3,545	6,694	1,888.25
Malaysia	9,532	12,347	19,929	20,551	2,090.76	1,664.41	1,840	2,291	1,244.88
Singapore	7,469	35,839	9,779	39,078	1,309.31	1,090.37	5,958	6,870	1,153.06
Indonesia	3,154	6,222	8,653	14,064	2,743.46	2,260.36	804	1,922	2,390.60
Philippines	12,586	12,291	14,762	12,265	1,172.91	997.88	281	284	1,012.45
Oceania	9,874	11,920	13,210	11,667	1,337.81	978.77	281	284	1,012.45
Papua New Guinea	150,962	163,895	257,921	199,326	1,708.51	1,216.18	8,858	12,810	1,446.18
Africa	150,962	163,895	257,921	199,326	1,708.51	1,216.18	8,858	12,810	1,446.18
Sub-Sahara	3,550	2,466	9,018	5,129	2,540.29	2,079.83	162	572	3,533.03
Cameroon									

See footnotes at end of table.

Appendix table B-3--U.S. agricultural imports: Quantity, value, and unit value by commodity and country, October-August 1988/89 and 1989/90, and August 1990--continued

Commodity and country	October-August						August 1990		
	Quantity		Value (1,000 dol.)		Unit value ($)		Quantity	Value (1,000 dol.)	Unit value ($)
	1988/89	1989/90	1988/89	1989/90	1988/89	1989/90			
Cocoa & prods(MT):									
Ivory Coast	80,003	117,024	129,679	145,246	1,620.93	1,241.17	3,000	4,580	1,526.73
Ghana	23,143	27,970	40,619	33,890	1,755.15	1,211.64	3,636	5,234	1,439.52
Nigeria	40,010	16,429	71,670	15,018	1,791.31	914.13	2,060	2,424	1,176.50
Developed countries	111,331	136,879	219,758	287,939	1,973.92	2,103.60	13,430	29,201	2,174.31
Less devel countries	408,883	514,936	666,320	663,174	1,629.61	1,287.88	46,975	66,950	1,425.22
Cent plan countries	2,964	5,278	9,707	13,501	3,274.82	2,558.03	101	190	1,884.05
Tea(MT):									
World	82,935	79,846	122,167	141,084	1,473.04	1,766.85	5,867	11,088	1,889.96
Canada	693	162	2,432	727	3,508.72	4,486.49	12	49	4,080.83
Latin America	18,504	20,210	16,843	20,215	910.24	1,000.26	1,967	1,770	899.62
S America	18,300	19,979	16,547	19,843	904.20	993.17	1,865	1,757	893.95
Brazil	4,263	3,595	5,212	5,074	1,222.69	1,411.51	486	615	1,265.81
Argentina	13,086	15,713	10,022	13,699	765.85	871.85	1,461	1,096	750.39
W Europe	8,109	8,749	24,856	29,811	3,065.27	3,418.82	596	1,997	3,350.36
EC-12	7,999	8,608	24,491	29,320	3,061.77	3,406.17	592	1,955	3,302.48
United Kingdom	364	502	2,145	2,675	5,891.97	5,328.32	35	180	5,153.06
Netherlands	2,721	2,587	3,922	4,100	1,441.49	1,585.01	220	384	1,744.78
Fed Rep Germany	4,627	5,275	17,588	21,279	3,801.12	4,034.02	314	1,308	4,164.72
Asia	42,829	42,466	62,331	75,312	1,455.35	1,773.45	2,814	6,554	2,329.21
S Asia	8,058	7,604	17,853	19,571	2,215.56	2,573.74	365	1,244	3,407.58
India	2,775	3,208	7,189	10,165	2,590.53	3,168.67	113	733	6,485.02
Sri Lanka	5,259	4,360	10,616	9,360	2,018.57	2,146.79	252	511	2,027.62
Japan	688	388	1,542	1,641	2,240.79	4,123.50	65	185	2,844.55
China (mainland)	18,842	19,712	20,542	22,242	1,035.26	1,128.35	1,872	2,353	1,256.93
Southeast Asia	12,048	11,398	15,951	15,715	1,323.95	1,378.74	373	522	1,398.82
Indonesia	11,715	10,928	15,520	15,112	1,324.80	1,382.85	350	495	1,414.05
Other East Asia	1,758	2,927	5,780	15,611	3,288.02	5,333.56	139	2,247	16,166.10
S Korea	351	148	1,432	1,761	4,079.54	11,901.17	4	151	37,858.25
Hong Kong	524	904	1,263	1,874	2,410.86	2,072.83	59	159	2,696.74
China (Taiwan)	870	1,863	3,072	11,959	3,530.48	6,419.08	76	1,937	25,480.88
Oceania	3,976	719	1,824	1,087	458.72	1,511.97	10	15	1,518.40
Australia	3,430	0	1,259	0	367.14	.00	0	0	.00
Africa	8,777	7,488	13,797	13,695	1,571.94	1,828.89	468	703	1,503.16
Sub-Sahara	8,766	7,461	13,753	13,618	1,568.85	1,825.20	468	703	1,503.16
Rwanda	885	950	1,697	2,133	1,917.12	2,245.53	107	164	1,528.04
Kenya	5,313	4,413	8,678	8,580	1,633.39	1,944.20	227	380	1,674.60
Malawi	1,839	1,141	2,397	1,745	1,303.47	1,529.62	124	148	1,195.60
Developed countries	13,089	9,345	30,324	32,377	2,316.74	3,464.63	673	2,235	3,320.36
Less devel countries	49,957	50,737	71,218	86,328	1,425.58	1,701.47	3,322	6,501	1,956.90
Cent plan countries	19,888	19,764	20,626	22,380	1,037.03	1,132.34	1,872	2,353	1,256.93
Spices(MT):									
World	100,554	96,985	270,209	221,405	2,687.20	2,282.88	8,293	17,519	2,112.50
Latin America	18,414	17,664	28,780	28,392	1,562.87	1,607.35	1,392	1,221	876.80
Mexico	4,679	3,653	4,792	4,317	1,024.19	1,181.71	662	273	412.74
S America	11,964	11,868	20,676	20,573	1,728.22	1,733.45	482	661	1,371.00
Brazil	10,942	10,205	19,760	18,183	1,805.89	1,781.82	369	511	1,385.05
W Europe	8,535	7,725	25,691	17,731	3,010.04	2,295.32	320	987	3,085.73
EC-12	8,360	7,638	24,200	17,509	2,894.73	2,292.29	320	980	3,063.08
Netherlands	2,514	2,285	4,066	1,921	1,617.24	840.52	43	42	972.60
France	865	654	3,128	1,958	3,616.76	2,994.22	24	176	7,315.79
Spain, incl Canary Is	3,541	3,323	11,615	9,409	3,280.05	2,831.35	182	593	3,258.09
E Europe	3,449	4,514	7,646	8,090	2,216.80	1,778.90	161	289	1,796.85
Yugoslavia	1,461	1,337	3,927	3,673	2,687.73	2,746.85	60	192	3,204.87
Asia	60,679	58,301	161,049	131,429	2,654.11	2,254.31	5,495	12,474	2,270.02
W Asia (Wideast)	7,152	6,707	8,828	9,420	1,234.34	1,404.55	495	679	1,372.45
Turkey	6,646	5,882	7,854	8,004	1,181.81	1,337.99	420	519	1,235.30
S Asia	9,313	12,999	16,260	22,821	1,745.99	1,755.58	921	1,527	1,658.16
India	7,560	11,041	12,354	17,818	1,634.13	1,613.78	883	1,429	1,618.65
Sri Lanka	792	1,321	2,458	4,207	3,103.36	3,185.04	11	61	5,510.96
Japan	287	136	3,399	778	11,842.99	5,724.22	17	191	11,221.41
China (mainland)	4,971	4,376	9,399	9,711	1,890.74	2,219.18	303	877	2,894.10
Southeast Asia	37,227	31,319	118,174	75,244	3,174.40	2,402.49	3,449	7,235	2,097.57
Thailand	883	1,247	2,409	2,302	2,727.94	1,846.26	87	159	1,642.58
Malaysia	5,744	5,307	16,806	10,925	2,925.86	2,058.62	952	1,686	1,771.00
Singapore	637	844	3,633	2,077	5,703.85	2,460.32	150	262	1,743.86
Indonesia	29,943	23,841	95,298	59,853	3,182.64	2,510.51	2,246	5,121	2,279.98
Other East Asia	1,729	2,764	4,989	13,454	2,886.41	4,867.70	310	1,965	6,338.85
Hong Kong	1,055	865	2,612	2,758	2,476.09	3,189.01	71	272	3,826.51
China (Taiwan)	411	1,800	1,496	10,206	3,639.71	5,669.75	230	1,657	7,205.07
Oceania	1,385	1,609	3,398	2,771	2,453.73	1,722.30	246	376	1,529.73
Other Pac Is, n e c	1,146	1,416	2,024	2,313	2,464.35	1,633.80	245	320	1,304.42
Africa	7,702	6,841	42,854	32,674	5,563.98	4,776.25	578	2,110	3,650.47
N Africa	5,847	5,208	7,259	5,836	1,220.65	1,120.42	496	579	1,166.82
Morocco	1,883	1,241	2,953	1,087	1,568.28	876.22	36	20	558.05
Egypt	3,930	3,904	4,191	4,676	1,066.45	1,197.87	460	559	1,214.46
Sub-Sahara	1,755	1,633	35,595	26,838	20,281.82	16,435.52	82	1,531	18,673.52
Madagascar	1,309	733	24,795	21,590	18,942.24	29,454.10	20	1,435	71,760.00
Comoros	138	182	9,736	3,980	70,548.60	21,867.26	10	26	2,612.10
Developed countries	9,811	8,852	31,198	20,397	3,179.91	2,278.47	417	1,343	3,221.58
Less devel countries	82,323	79,082	221,966	183,240	2,696.29	2,317.09	7,352	14,984	2,038.03
Cent plan countries	8,420	8,851	17,045	17,768	2,024.30	1,985.06	524	1,192	2,274.84
Rubber & allied gums - crude(MT):									
World	856,414	756,601	988,707	640,180	1,154.47	846.24	61,328	53,181	867.15
Asia	781,221	694,671	889,379	589,074	1,138.45	847.89	55,804	48,360	866.61
S Asia	8,822	7,255	10,978	6,762	1,244.43	932.00	555	476	858.24

See footnotes at end of table.

Appendix table B-3--U.S. agricultural imports: Quantity, value, and unit value by commodity and country, October-August 1988/89 and 1989/90, and August 1990--continued

Commodity and country	October-August						August 1990		
	Quantity		Value (1,000 dol.)		Unit value ($)		Quantity	Value (1,000 dol.)	Unit value ($)
	1988/89	1989/90	1988/89	1989/90	1988/89	1989/90			
Rubber & allied gums - crude(MT):									
Sri Lanka	7,999	7,113	10,101	6,621	1,262.80	930.88	555	476	858.24
Southeast Asia	771,775	687,093	877,360	581,402	1,136.81	846.18	55,233	47,773	864.94
Thailand	91,680	83,495	101,320	71,281	1,105.15	853.72	7,959	6,749	848.01
Malaysia	141,853	124,945	198,112	119,373	1,396.60	955.41	7,817	7,795	984.66
Singapore	8,934	9,823	12,348	14,002	1,382.09	1,411.10	674	1,438	2,133.08
Indonesia	525,457	464,757	561,825	373,826	1,069.21	804.35	38,602	31,728	821.93
Africa	69,901	57,874	89,675	45,658	1,282.88	788.91	5,001	3,957	791.34
Sub-Sahara	69,901	57,874	89,675	45,658	1,282.88	788.91	5,001	3,957	791.34
Liberia	56,615	43,613	76,014	34,725	1,342.65	796.21	1,362	1,194	876.36
Less devel countries	853,810	754,033	884,611	637,286	1,153.20	845.17	61,257	53,013	865.42
Silk - raw(MT):									
World	234	209	10,147	10,135	43,365.04	48,490.95	1	32	32,450.00
Latin America	13	5	585	174	44,967.54	34,718.80	1	30	30,097.00
S America	13	5	585	174	44,967.54	34,718.80	1	30	30,097.00
Brazil	13	5	583	172	44,843.69	34,450.20	1	30	30,097.00
W Europe	5	7	274	373	54,827.60	53,280.43	0	2	.00
EC-12	5	1	274	74	54,827.60	73,948.00	0	2	.00
Fed Rep Germany	4	0	181	2	45,245.25	.00	0	2	.00
Other W Europe	0	6	0	299	.00	49,847.50	0	0	.00
Switzerland	0	6	0	299	.00	49,847.50	0	0	.00
Asia	216	197	9,289	9,588	43,003.25	48,669.86	0	0	.00
Japan	1	6	11	286	10,733.00	47,669.67	0	0	.00
China (mainland)	206	181	8,928	8,821	43,340.57	48,732.93	0	0	.00
Other East Asia	9	10	350	481	38,868.11	48,130.30	0	0	.00
Hong Kong	9	10	350	481	38,868.11	48,130.30	0	0	.00
Developed countries	6	13	285	659	47,478.50	50,696.23	0	2	.00
Less devel countries	22	15	934	655	42,472.32	43,659.80	1	30	30,097.00
Cent plan countries	206	181	8,928	8,821	43,340.57	48,732.93	0	0	.00
Wool, unmfg - carpet(MT):									
World	15,143	12,781	53,902	40,182	3,559.53	3,143.88	650	2,056	3,163.34
Latin America	398	520	1,559	1,705	3,918.25	3,278.67	27	72	2,682.07
S America	398	518	1,559	1,701	3,918.25	3,284.03	27	72	2,682.07
Argentina	367	496	1,426	1,599	3,884.54	3,224.26	27	72	2,682.07
W Europe	1,984	1,974	6,980	6,042	3,518.36	3,060.91	96	300	3,129.96
EC-12	1,983	1,974	6,978	6,042	3,518.86	3,060.91	96	300	3,129.96
United Kingdom	1,791	1,754	6,071	5,113	3,389.88	2,914.77	67	189	2,819.67
Belgium and Luxembourg	50	77	440	627	8,808.26	8,141.96	7	62	8,888.28
Asia	447	649	305	467	682.28	718.84	14	13	899.00
Oceania	12,249	9,575	44,849	31,836	3,661.43	3,324.91	512	1,650	3,223.15
Australia	282	390	1,274	1,413	4,516.17	3,622.48	31	145	4,674.35
New Zealand	11,967	9,185	43,575	30,423	3,641.29	3,312.28	481	1,505	3,128.53
Developed countries	14,274	11,612	51,951	38,010	3,639.66	3,273.38	609	1,971	3,236.79
Less devel countries	686	872	1,817	2,024	2,648.35	2,320.77	41	85	2,073.22
Fibers, excl cotton(MT):									
World	81,100	87,290	38,228	38,727	471.37	455.12	8,515	3,874	454.95
Canada	34,499	44,370	11,744	14,481	340.42	326.37	5,066	1,698	335.08
Latin America	8,412	8,650	8,520	8,810	1,012.84	812.92	829	797	961.47
Mexico	4,781	6,240	5,367	5,813	1,122.65	931.59	553	555	1,003.40
S America	3,454	3,342	3,082	2,968	892.31	888.11	276	242	877.47
Ecuador	3,230	3,080	2,939	2,757	909.86	895.06	276	242	877.47
W Europe	11,779	10,949	6,139	5,692	521.15	519.85	1,048	662	631.60
EC-12	11,761	10,931	6,128	5,639	521.05	515.91	1,048	662	631.60
Belgium and Luxembourg	8,173	8,668	4,821	4,834	589.82	557.59	831	594	715.16
France	3,475	1,901	1,129	605	324.88	318.39	217	68	311.63
E Europe	1,452	11	555	31	382.27	2,774.73	0	0	.00
Romania	1,096	0	391	0	356.65	.00	0	0	.00
Asia	20,353	19,138	9,686	9,529	475.92	497.93	1,557	700	449.80
S Asia	9,699	10,990	2,198	2,644	226.66	240.58	1,129	274	242.56
India	2,908	2,722	998	1,065	343.28	391.43	223	90	401.84
Bangladesh	3,766	261	688	78	182.68	289.34	0	0	.00
Sri Lanka	3,025	8,007	512	1,500	169.29	187.38	906	184	203.36
China (mainland)	3,543	1,128	1,243	488	350.86	432.65	0	0	.00
Southeast Asia	7,110	7,020	6,235	6,397	876.91	911.28	428	426	996.46
Thailand	212	800	179	709	843.41	886.24	0	0	.00
Indonesia	642	102	523	73	814.39	710.97	0	0	.00
Philippines	6,250	6,118	5,533	5,616	884.46	917.90	428	426	996.46
Africa	4,028	3,172	1,350	1,184	335.19	373.40	15	17	1,137.67
N Africa	3,823	2,744	1,196	807	312.94	294.09	0	0	.00
Egypt	3,823	2,744	1,196	807	312.94	294.09	0	0	.00
Developed countries	46,278	55,319	17,883	20,173	386.42	364.67	5,114	2,359	385.91
Less devel countries	29,250	30,832	18,314	18,036	626.10	617.40	2,401	1,514	630.76
Cent plan countries	5,572	1,139	2,032	519	364.61	455.27	0	0	.00
Essential oils(MT):									
World	13,978	31,921	128,376	135,864	9,184.14	4,266.27	1,172	12,198	10,407.47
Canada	115	174	2,253	2,395	19,587.87	13,769.71	18	462	25,651.17
Latin America	8,091	11,760	37,637	36,621	4,651.74	3,114.07	584	2,450	4,195.09
Mexico	495	681	6,623	8,039	13,380.66	11,804.63	22	442	20,100.91
Central America	149	152	1,526	1,251	10,244.09	8,232.49	10	87	8,657.50
Guatemala	84	59	1,395	873	14,843.57	14,795.78	7	83	11,829.28
Caribbean	184	204	5,107	5,133	27,768.10	25,160.83	42	429	10,225.95
Haiti	123	132	3,857	3,721	31,356.09	28,187.36	16	318	19,853.31
S America	7,263	10,723	24,360	22,198	3,355.73	2,070.17	510	1,492	2,924.80
Peru	1,258	217	4,837	3,547	3,845.15	16,345.85	15	231	15,369.87
Brazil	5,077	7,742	13,400	12,425	2,639.45	1,604.63	462	864	1,869.63
Paraguay	117	137	1,069	1,711	9,140.04	12,491.01	21	225	10,696.67

See footnotes at end of table.

Appendix table B-3--U.S. agricultural imports: Quantity, value, and unit value by commodity and country, October-August 1988/89 and 1989/90, and August 1990--continued

Commodity and country	October-August						August 1990		
	Quantity		Value (1,000 dol.)		Unit value ($)		Quantity	Value (1,000 dol.)	Unit value ($)
	1988/89	1989/90	1988/89	1989/90	1988/89	1989/90			
Essential oils(MT):									
Argentina	409	545	4,657	3,999	11,385.71	7,338.52	9	148	16,419.78
W Europe	2,440	15,817	50,290	57,933	20,610.47	3,662.69	248	5,313	21,422.64
EC-12	2,326	15,657	47,210	54,405	20,296.58	3,474.77	233	5,048	21,663.20
United Kingdom	150	270	3,489	3,139	23,260.09	11,626.81	20	462	23,105.50
Netherlands	203	253	4,360	4,064	21,479.10	16,065.06	4	731	182,706.50
France	1,326	14,261	31,508	35,912	23,761.56	2,518.18	182	3,179	17,465.55
Spain, incl Canary Is	245	240	2,318	3,838	9,460.91	15,990.87	9	190	21,128.89
Italy	194	322	4,399	6,154	22,675.84	19,112.39	12	388	32,298.42
Other W Europe	114	160	3,080	3,528	27,015.03	22,051.88	15	265	17,685.87
Switzerland	84	145	2,712	3,060	32,291.21	21,102.93	15	263	17,565.87
Asia	3,017	3,750	34,101	35,592	11,303.06	9,475.12	288	3,509	11,774.30
W Asia (Mideast)	429	553	2,132	2,386	4,968.63	4,314.92	20	52	2,579.45
Turkey	267	271	1,452	813	5,649.80	2,998.82	0	0	.00
Israel, inc Gaza & W Bank	172	278	527	1,542	3,065.28	5,545.83	20	52	2,579.45
S Asia	107	135	3,707	2,774	34,642.74	20,547.77	1	95	95,043.00
India	40	40	3,016	2,109	75,388.63	52,728.92	1	85	84,619.00
Japan	48	38	1,805	1,803	38,695.08	48,804.08	2	54	27,235.00
China (mainland)	1,423	1,888	13,565	15,495	9,532.57	7,794.33	137	1,700	12,405.64
Southeast Asia	637	788	8,413	10,405	14,777.79	13,204.74	109	969	8,890.19
Indonesia	587	684	8,811	9,004	14,758.21	13,164.04	93	899	9,668.31
Other East Asia	373	247	3,379	2,568	9,059.93	10,395.80	29	639	22,035.72
Hong Kong	215	197	1,786	2,088	8,353.63	10,599.02	26	585	22,513.85
China (Taiwan)	158	50	1,579	476	9,991.82	9,501.82	3	54	17,892.00
Oceania	64	39	1,297	954	20,268.94	24,472.79	16	183	11,439.44
Australia	64	38	1,297	934	20,268.94	24,580.84	16	183	11,439.44
Africa	146	166	2,160	1,726	14,791.12	10,400.22	3	249	83,145.00
Developed countries	2,847	16,347	56,347	64,728	19,791.88	3,959.64	304	6,064	19,946.13
Less devel countries	9,603	13,371	57,825	54,939	6,021.57	4,108.84	726	4,402	6,064.02
Cent plan countries	1,528	2,203	14,203	16,197	9,295.36	7,352.12	142	1,731	12,193.37
Drugs - crude natural(MT):									
World	47,398	54,284	205,473	245,580	4,335.05	4,523.89	4,606	19,803	4,299.48
Canada	1,742	47	3,065	1,627	1,759.73	34,609.55	1	38	38,235.00
Latin America	10,629	10,939	9,184	12,317	864.09	1,125.94	2,062	1,525	739.43
Mexico	2,009	1,258	2,776	1,950	1,381.81	1,549.82	206	233	1,132.03
S America	8,391	9,376	5,551	8,210	661.53	875.69	1,804	982	544.27
Brazil	7,608	8,327	2,428	2,990	319.10	359.08	1,785	767	429.41
Argentina	293	363	2,112	3,491	7,208.59	9,617.07	19	213	11,190.63
W Europe	11,857	14,836	106,528	125,970	8,984.36	8,490.83	1,118	10,206	9,128.44
EC-12	11,467	14,275	96,096	113,123	8,380.26	7,924.56	1,067	9,715	9,104.55
Denmark	6,056	8,026	33,885	43,651	5,595.26	5,438.73	666	3,889	5,989.85
United Kingdom	602	66	9,089	6,151	15,098.23	93,189.84	1	782	782,001.00
Ireland	56	42	7,023	10,238	125,413.23	243,763.69	2	624	311,924.00
Netherlands	1,268	1,543	6,921	7,431	5,458.49	4,522.75	80	368	4,603.71
Belgium and Luxembourg	772	656	3,842	4,882	4,976.32	5,106.44	210	1,037	4,940.22
France	1,989	2,823	9,502	14,047	4,777.09	4,805.60	81	561	6,923.63
Fed Rep Germany	620	507	24,671	24,217	39,792.24	47,765.77	25	2,201	88,053.08
Other W Europe	390	561	10,431	12,847	26,746.52	22,899.94	51	491	9,628.10
Sweden	20	48	3,725	3,682	186,238.20	76,923.33	1	67	67,125.00
Finland	281	393	4,666	7,351	16,604.20	18,703.76	38	246	6,460.55
Asia	22,691	28,003	71,424	86,882	3,147.68	3,102.61	1,367	6,658	4,870.23
W Asia (Mideast)	1,407	2,433	7,652	8,852	5,438.68	3,638.15	141	1,376	9,756.79
Turkey	820	770	4,820	3,962	5,878.05	5,145.69	0	237	.00
Israel, inc Gaza & W Bank	333	540	2,281	4,121	6,851.31	7,630.81	140	1,032	7,370.82
S Asia	12,178	17,967	27,452	38,224	2,254.24	2,127.48	851	1,950	2,291.00
India	9,797	9,725	26,403	31,905	2,694.96	3,280.75	748	1,875	2,506.86
Pakistan	558	7,128	243	5,486	434.68	769.59	0	0	.00
Japan	777	789	14,648	16,519	18,852.46	20,936.92	68	1,604	23,592.07
China (mainland)	7,549	6,105	11,057	13,331	1,464.74	2,183.62	212	1,051	4,955.58
Other East Asia	685	656	9,318	8,622	13,602.75	13,142.63	91	557	6,116.34
S Korea	139	166	4,415	4,940	31,764.34	29,761.25	6	302	50,360.17
Hong Kong	503	294	4,361	2,839	8,670.34	12,130.96	3	146	48,763.67
Africa	318	250	13,319	16,295	41,883.82	65,179.81	46	1,351	29,372.04
Sub-Sahara	268	215	13,241	16,238	49,405.25	75,525.78	12	1,298	108,187.75
Kenya	93	139	9,090	12,065	97,739.99	86,801.78	10	1,274	127,384.80
Developed countries	14,748	16,258	128,326	160,598	8,701.25	9,262.98	1,329	12,894	9,702.39
Less devel countries	24,974	31,763	65,793	81,449	2,634.46	2,564.26	3,055	5,847	1,913.80
Cent plan countries	7,676	6,263	11,354	13,534	1,479.13	2,160.94	222	1,062	4,785.00
Other noncompetitive imports(NA):									
World	--	--	5,847	704	(1)	(1)	--	131	(1)
Canada	--	--	1,752	0	(1)	(1)	--	0	(1)
Latin America	--	--	2,004	704	(1)	(1)	--	131	(1)
Mexico	--	--	340	0	(1)	(1)	--	0	(1)
Central America	--	--	457	0	(1)	(1)	--	0	(1)
Guatemala	--	--	384	0	(1)	(1)	--	0	(1)
Caribbean	--	--	434	0	(1)	(1)	--	0	(1)
Dominican Republic	--	--	386	0	(1)	(1)	--	0	(1)
S America	--	--	774	704	(1)	(1)	--	131	(1)
Ecuador	--	--	625	702	(1)	(1)	--	131	(1)
Chile	--	--	103	0	(1)	(1)	--	0	(1)
W Europe	--	--	914	0	(1)	(1)	--	0	(1)
EC-12	--	--	911	0	(1)	(1)	--	0	(1)
Fed Rep Germany	--	--	106	0	(1)	(1)	--	0	(1)
Spain, incl Canary Is	--	--	330	0	(1)	(1)	--	0	(1)
Portugal	--	--	58	0	(1)	(1)	--	0	(1)
Italy	--	--	142	0	(1)	(1)	--	0	(1)

See footnotes at end of table.

Appendix table B-3--U.S. agricultural imports: Quantity, value, and unit value by commodity and country, October-August 1988/89 and 1989/90, and August 1990--continued

Commodity and country	October-August						August 1990		
	Quantity		Value (1,000 dol.)		Unit value ($)		Quantity	Value (1,000 dol.)	Unit value ($)
	1988/89	1989/90	1988/89	1989/90	1988/89	1989/90			
Other noncompetitive imports(NA):									
Greece	--	--	219	0	(1)	(1)	--	0	(1)
Asia	--	--	1,060	0	(1)	(1)	--	0	(1)
S Asia	--	--	115	0	(1)	(1)	--	0	(1)
India	--	--	115	0	(1)	(1)	--	0	(1)
China (mainland)	--	--	577	0	(1)	(1)	--	0	(1)
Southeast Asia	--	--	187	0	(1)	(1)	--	0	(1)
Thailand	--	--	160	0	(1)	(1)	--	0	(1)
Other East Asia	--	--	131	0	(1)	(1)	--	0	(1)
Hong Kong	--	--	78	0	(1)	(1)	--	0	(1)
Developed countries	--	--	2,714	0	(1)	(1)	--	0	(1)
Less devel countries	--	--	2,528	704	(1)	(1)	--	131	(1)
Cent plan countries	--	--	604	0	(1)	(1)	--	0	(1)
Competitive ag imports(NA):									
World	--	--	14,156,919	15,617,897	(1)	(1)	--	1,303,368	(1)
Canada	--	--	2,435,333	2,648,388	(1)	(1)	--	295,208	(1)
Latin America	--	--	3,906,510	4,810,331	(1)	(1)	--	286,183	(1)
Mexico	--	--	1,511,701	2,030,880	(1)	(1)	--	87,579	(1)
Central America	--	--	337,909	456,439	(1)	(1)	--	49,597	(1)
Guatemala	--	--	111,122	178,802	(1)	(1)	--	27,570	(1)
Caribbean	--	--	256,113	251,680	(1)	(1)	--	18,919	(1)
Dominican Republic	--	--	211,397	205,683	(1)	(1)	--	15,867	(1)
S America	--	--	1,800,788	2,071,181	(1)	(1)	--	130,088	(1)
Colombia	--	--	242,113	298,559	(1)	(1)	--	16,250	(1)
Chile	--	--	373,478	451,309	(1)	(1)	--	15,509	(1)
Brazil	--	--	791,913	908,057	(1)	(1)	--	58,072	(1)
Argentina	--	--	314,261	315,586	(1)	(1)	--	30,037	(1)
W Europe	--	--	3,727,805	3,910,715	(1)	(1)	--	378,570	(1)
EC-12	--	--	3,431,595	3,643,721	(1)	(1)	--	356,763	(1)
Denmark	--	--	416,896	432,210	(1)	(1)	--	42,942	(1)
United Kingdom	--	--	162,402	157,156	(1)	(1)	--	14,872	(1)
Ireland	--	--	146,102	188,792	(1)	(1)	--	17,057	(1)
Netherlands	--	--	591,946	658,526	(1)	(1)	--	74,710	(1)
France	--	--	611,030	626,417	(1)	(1)	--	53,082	(1)
Fed Rep Germany	--	--	399,214	398,875	(1)	(1)	--	39,406	(1)
Spain, incl Canary Is	--	--	357,273	370,361	(1)	(1)	--	32,081	(1)
Italy	--	--	529,523	609,999	(1)	(1)	--	67,560	(1)
Other W Europe	--	--	296,210	266,994	(1)	(1)	--	21,807	(1)
E Europe	--	--	299,118	289,768	(1)	(1)	--	27,320	(1)
Asia	--	--	1,910,150	2,010,099	(1)	(1)	--	175,724	(1)
W Asia (Mideast)	--	--	249,428	341,609	(1)	(1)	--	29,214	(1)
Turkey	--	--	193,004	264,717	(1)	(1)	--	21,661	(1)
S Asia	--	--	159,618	171,929	(1)	(1)	--	18,869	(1)
Japan	--	--	172,275	188,045	(1)	(1)	--	14,595	(1)
China (mainland)	--	--	223,341	175,289	(1)	(1)	--	17,508	(1)
Southeast Asia	--	--	846,182	862,220	(1)	(1)	--	66,441	(1)
Thailand	--	--	266,413	285,245	(1)	(1)	--	23,558	(1)
Philippines	--	--	372,691	392,887	(1)	(1)	--	28,203	(1)
Other East Asia	--	--	259,306	270,997	(1)	(1)	--	29,097	(1)
Oceania	--	--	1,707,335	1,786,548	(1)	(1)	--	186,840	(1)
Australia	--	--	943,668	1,044,766	(1)	(1)	--	108,429	(1)
New Zealand	--	--	747,746	731,911	(1)	(1)	--	75,396	(1)
Africa	--	--	150,303	147,672	(1)	(1)	--	9,950	(1)
Developed countries	--	--	8,074,018	8,594,164	(1)	(1)	--	819,223	(1)
Less devel countries	--	--	5,539,250	6,543,053	(1)	(1)	--	435,442	(1)
Cent plan countries	--	--	543,651	480,770	(1)	(1)	--	48,703	(1)
Animals & prods(NA):									
World	--	--	4,533,143	5,061,955	(1)	(1)	--	453,051	(1)
Canada	--	--	1,096,585	1,284,759	(1)	(1)	--	119,492	(1)
Latin America	--	--	556,914	785,546	(1)	(1)	--	96,173	(1)
Mexico	--	--	221,841	402,266	(1)	(1)	--	10,085	(1)
Central America	--	--	82,971	110,844	(1)	(1)	--	7,657	(1)
Costa Rica	--	--	45,577	46,536	(1)	(1)	--	908	(1)
S America	--	--	212,289	247,014	(1)	(1)	--	15,533	(1)
Brazil	--	--	55,804	49,825	(1)	(1)	--	721	(1)
Argentina	--	--	133,979	168,736	(1)	(1)	--	12,675	(1)
W Europe	--	--	1,020,012	1,091,083	(1)	(1)	--	101,070	(1)
EC-12	--	--	862,776	956,362	(1)	(1)	--	87,173	(1)
Denmark	--	--	337,158	349,575	(1)	(1)	--	35,687	(1)
Ireland	--	--	119,856	154,829	(1)	(1)	--	14,193	(1)
Netherlands	--	--	88,987	117,333	(1)	(1)	--	7,444	(1)
France	--	--	110,984	121,856	(1)	(1)	--	11,404	(1)
Fed Rep Germany	--	--	68,582	52,318	(1)	(1)	--	4,765	(1)
Italy	--	--	63,844	78,847	(1)	(1)	--	7,155	(1)
Other W Europe	--	--	157,236	134,731	(1)	(1)	--	13,897	(1)
Finland	--	--	51,937	33,654	(1)	(1)	--	3,240	(1)
E Europe	--	--	186,001	172,705	(1)	(1)	--	19,468	(1)
Poland	--	--	114,723	96,143	(1)	(1)	--	10,543	(1)
Asia	--	--	159,046	112,621	(1)	(1)	--	10,684	(1)
China (mainland)	--	--	68,094	59,887	(1)	(1)	--	6,012	(1)
Oceania	--	--	1,485,202	1,576,796	(1)	(1)	--	160,745	(1)
Australia	--	--	797,244	925,298	(1)	(1)	--	96,183	(1)
New Zealand	--	--	687,197	651,350	(1)	(1)	--	64,562	(1)
Developed countries	--	--	3,631,387	3,975,780	(1)	(1)	--	383,255	(1)
Less devel countries	--	--	630,227	838,607	(1)	(1)	--	40,548	(1)
Cent plan countries	--	--	271,529	247,567	(1)	(1)	--	29,248	(1)

See footnotes at end of table.

Appendix table B-3--U.S. agricultural imports: Quantity, value, and unit value by commodity and country, October-August 1988/89 and 1989/90, and August 1990--continued

Commodity and country	October-August						August 1990		
	Quantity		Value (1,000 dol.)		Unit value ($)		Quantity	Value (1,000 dol.)	Unit value ($)
	1988/89	1989/90	1988/89	1989/90	1988/89	1989/90			
Animals-live, ex poultry(NO):									
World	2,328,048	2,755,716	692,622	969,558	297.51	351.83	139,100	56,810	408.41
Canada	1,600,969	1,630,212	459,643	575,528	287.10	353.04	117,873	48,553	411.90
Latin America	625,039	1,109,055	202,177	366,341	323.46	330.32	18,257	6,456	353.60
Mexico	624,077	1,108,021	198,576	362,957	318.19	327.57	18,173	6,326	348.11
W Europe	1,851	4,473	23,053	24,860	12,454.46	5,557.89	235	1,621	6,897.42
EC-12	1,762	4,219	22,602	24,143	12,827.48	5,722.45	224	1,517	6,771.85
United Kingdom	579	3,000	7,616	8,892	11,217.16	2,963.87	129	315	2,443.39
France	190	256	7,170	5,234	37,738.31	20,445.81	15	141	9,362.93
Developed countries	1,697,799	1,646,615	488,637	602,551	287.81	365.93	120,843	50,354	416.69
Less devel countries	629,897	1,108,061	202,765	366,392	321.85	330.36	18,257	6,456	353.60
Cattle(NO):									
World	1,135,211	1,841,660	537,081	829,211	473.11	450.25	77,948	46,684	599.04
Canada	510,216	734,887	338,120	467,038	662.70	635.52	59,926	40,439	674.82
Latin America	623,780	1,106,768	198,074	362,163	317.54	327.22	18,022	6,255	347.06
Mexico	623,780	1,106,768	198,074	362,163	317.54	327.22	18,022	6,255	347.06
Developed countries	510,636	734,892	338,496	467,048	662.89	635.53	59,926	40,439	674.82
Less devel countries	624,572	1,106,768	198,585	362,163	317.95	327.22	18,022	6,255	347.06
Horses & mules(NO):									
World	8,554	10,989	51,960	49,567	6,074.38	4,510.64	921	3,512	3,813.15
Canada	5,617	6,671	22,055	18,679	3,926.43	2,799.97	549	1,572	2,862.72
Latin America	1,232	2,284	4,095	4,175	3,324.08	1,827.75	232	197	848.90
Mexico	297	1,253	502	795	1,689.39	634.26	151	71	472.81
S America	902	1,005	3,389	3,261	3,757.12	3,244.83	78	117	1,494.23
Colombia	75	134	128	530	1,712.67	3,955.22	65	87	1,338.46
Argentina	691	684	2,363	1,868	3,419.06	2,731.08	12	25	2,045.83
W Europe	1,369	1,708	22,632	24,081	16,531.63	14,098.85	125	1,580	12,637.11
EC-12	1,309	1,619	22,214	23,431	16,970.21	14,472.50	114	1,476	12,944.20
United Kingdom	353	414	7,285	8,214	20,636.02	19,841.36	27	303	11,211.04
Ireland	127	165	2,643	4,343	20,809.62	26,323.99	22	689	31,303.14
Netherlands	227	291	1,648	2,125	7,258.75	7,302.34	21	194	9,244.67
Belgium and Luxembourg	30	36	597	136	19,914.73	3,789.44	0	0	.00
France	117	242	7,136	5,199	60,993.86	21,485.00	7	112	15,998.28
Fed Rep Germany	392	378	2,534	2,834	6,464.36	7,497.71	34	166	4,886.65
Other W Europe	60	89	418	650	6,963.38	7,301.72	11	104	9,454.54
E Europe	33	23	1,142	577	34,606.06	25,091.30	0	0	.00
Poland	33	23	1,142	577	34,606.06	25,091.30	0	0	.00
Oceania	281	279	1,813	1,861	6,807.44	6,670.55	15	164	10,913.00
New Zealand	186	198	1,395	1,441	7,499.25	7,280.03	12	110	9,175.83
Developed countries	7,270	8,659	46,642	44,727	6,415.68	5,165.34	689	3,315	4,811.27
Less devel countries	1,234	2,290	4,115	4,226	3,334.90	1,845.23	232	197	848.90
Cent plan countries	50	40	1,203	615	24,060.00	15,377.50	0	0	.00
Swine(NO):									
World	1,038,908	863,059	96,719	88,537	93.10	102.58	55,032	6,357	115.51
Canada	1,038,293	860,328	96,639	87,802	93.07	102.06	54,927	6,340	115.43
Developed countries	1,038,322	863,056	96,670	88,533	93.10	102.58	55,029	6,353	115.44
Sheep, live(ND):									
World	115,122	22,839	6,093	1,666	52.93	72.95	2,471	201	81.46
Canada	30,898	22,834	2,361	1,659	76.41	72.64	2,471	201	81.46
Oceania	84,224	5	3,732	8	44.31	1,502.20	0	0	.00
New Zealand	84,224	5	3,732	8	44.31	1,502.20	0	0	.00
Developed countries	115,122	22,839	6,093	1,666	52.93	72.95	2,471	201	81.46
Other live animals(NO):									
World	30,253	17,169	768	577	25.40	33.59	2,728	45	16.63
Canada	15,945	5,492	469	351	29.41	63.85	0	0	.00
W Europe	30	32	14	38	476.57	1,198.63	8	29	3,594.50
EC-12	18	14	11	35	608.17	2,482.57	8	29	3,594.50
France	3	14	9	35	3,149.00	2,482.57	8	29	3,594.50
Asia	3,301	0	12	0	3.50	.00	0	0	.00
Other East Asia	3,301	0	12	0	3.50	.00	0	0	.00
China (Taiwan)	3,301	0	12	0	3.50	.00	0	0	.00
Oceania	10,471	11,645	253	188	24.15	16.19	2,720	17	6.11
Australia	10,471	11,395	253	154	24.15	13.52	2,720	17	6.11
New Zealand	0	250	0	34	.00	135.09	0	0	.00
Africa	479	0	13	0	27.63	.00	0	0	.00
N Africa	479	0	13	0	27.63	.00	0	0	.00
Morocco	479	0	13	0	27.63	.00	0	0	.00
Developed countries	26,446	17,169	736	577	27.84	33.59	2,728	45	16.63
Less devel countries	3,807	0	32	0	8.46	.00	0	0	.00
Meats & prods, ex poultry(MT):									
World	1,016,643	1,048,536	2,253,684	2,608,721	2,216.79	2,487.96	104,487	260,411	2,492.04
Canada	266,302	261,002	469,819	568,202	1,764.23	2,177.00	25,071	58,591	2,336.88
Latin America	111,985	124,164	280,015	338,066	2,500.47	2,722.73	8,264	21,829	2,644.61
Central America	40,697	44,282	89,447	108,590	2,197.89	2,452.23	3,012	7,206	2,392.27
Guatemala	13,468	16,776	24,003	37,675	1,782.20	2,245.75	1,485	3,609	2,430.14
Costa Rica	18,174	16,867	44,687	45,337	2,458.82	2,687.91	257	658	2,560.70
Caribbean	10,162	11,482	26,829	32,462	2,640.11	2,827.21	954	2,726	2,857.22
Dominican Republic	10,162	11,482	26,829	32,462	2,640.11	2,827.21	954	2,726	2,857.22
S America	61,107	67,737	163,689	195,134	2,678.90	2,880.76	4,181	11,634	2,782.55
Brazil	19,421	15,660	46,794	39,719	2,409.47	2,536.35	0	0	.00
Argentina	39,613	48,741	110,996	144,004	2,802.02	2,954.47	3,808	10,340	2,715.38
W Europe	116,426	111,535	290,690	334,824	2,496.80	3,001.96	10,768	34,130	3,169.31
EC-12	102,558	101,701	265,469	313,238	2,588.48	3,079.99	10,054	32,434	3,225.93
Denmark	90,833	89,080	234,817	270,988	2,585.15	3,042.07	9,379	29,483	3,143.56
Other W Europe	13,867	9,834	25,221	21,586	1,818.75	2,195.04	715	1,697	2,373.20
E Europe	61,341	41,124	158,816	144,271	2,590.69	3,508.21	4,240	16,344	3,854.76

See footnotes at end of table.

Appendix table B-3--U.S. agricultural imports: Quantity, value, and unit value by commodity and country, October-August 1988/89 and 1989/90, and August 1990--continued

Commodity and country	October-August						August 1990		
	Quantity		Value (1,000 dol.)		Unit value ($)		Quantity	Value (1,000 dol.)	Unit value ($)
	1988/89	1989/90	1988/89	1989/90	1988/89	1989/90			
Meats & prods, ex poultry(MT):									
Hungary	9,646	8,954	22,382	28,317	2,320.32	3,162.54	863	2,984	3,457.82
Poland	36,313	21,384	98,194	81,064	2,704.11	3,790.89	2,084	8,848	4,203.87
Yugoslavia	11,827	8,276	29,771	30,107	2,517.23	3,245.72	1,247	4,244	3,403.24
Oceania	457,385	509,597	1,034,709	1,218,435	2,262.18	2,390.88	56,066	129,077	2,302.23
Australia	241,642	334,350	534,015	774,300	2,209.94	2,315.83	37,429	83,729	2,237.02
New Zealand	215,753	175,214	500,694	444,064	2,320.68	2,534.41	18,637	45,348	2,433.20
Developed countries	840,232	882,121	1,795,811	2,121,550	2,137.28	2,405.05	91,907	221,817	2,413.49
Less devel countries	114,958	125,146	298,742	342,611	2,598.71	2,737.69	8,337	22,232	2,666.63
Cent plan countries	61,453	41,269	159,131	144,560	2,589.47	3,502.86	4,253	16,362	3,847.13
Beef & veal(MT):									
World	620,825	691,173	1,412,936	1,687,125	2,275.90	2,440.86	68,774	162,454	2,362.15
Canada	71,001	77,833	145,239	180,406	2,045.58	2,317.85	6,541	15,950	2,438.44
Latin America	111,067	123,711	274,895	334,435	2,475.04	2,703.35	8,229	21,501	2,612.83
Central America	40,677	44,243	89,417	108,474	2,198.22	2,451.78	3,012	7,206	2,392.27
Guatemala	13,448	16,758	23,972	37,620	1,782.59	2,244.87	1,485	3,609	2,430.14
Honduras	8,287	9,524	18,891	22,668	2,279.56	2,380.09	1,230	2,828	2,299.44
Costa Rica	18,174	16,867	44,687	45,337	2,458.82	2,687.91	257	658	2,560.70
Caribbean	10,162	11,463	26,829	32,433	2,640.11	2,829.39	954	2,726	2,857.22
Dominican Republic	10,162	11,463	26,829	32,433	2,640.11	2,829.39	954	2,726	2,857.22
S America	60,210	67,345	158,619	191,693	2,634.43	2,846.43	4,157	11,318	2,722.75
Brazil	18,921	15,456	43,995	38,338	2,325.21	2,480.43	0	0	.00
Argentina	39,318	48,564	109,105	142,062	2,774.93	2,925.25	3,785	10,040	2,652.45
Oceania	433,977	487,778	982,139	1,167,744	2,263.11	2,394.01	53,853	124,600	2,313.70
Australia	225,602	318,137	502,876	744,145	2,229.04	2,339.07	35,679	80,886	2,267.04
New Zealand	208,375	169,624	479,264	423,553	2,300.01	2,497.01	18,174	43,714	2,405.90
Developed countries	509,116	566,942	1,136,648	1,351,448	2,232.59	2,383.75	60,529	140,905	2,327.89
Less devel countries	111,156	123,752	275,050	334,550	2,474.45	2,703.39	8,229	21,501	2,612.83
Beef & veal - fr or froz(MT):									
World	558,764	622,339	1,248,387	1,488,673	2,234.19	2,392.06	64,443	150,173	2,330.33
Canada	70,470	77,262	143,076	177,127	2,030.31	2,292.55	6,450	15,396	2,386.95
Latin America	50,857	56,366	116,276	142,742	2,286.33	2,532.40	4,072	10,183	2,500.61
Central America	40,677	44,243	89,417	108,474	2,198.22	2,451.78	3,012	7,206	2,392.27
Guatemala	13,448	16,758	23,972	37,620	1,782.59	2,244.87	1,485	3,609	2,430.14
Honduras	8,287	9,524	18,891	22,668	2,279.56	2,380.09	1,230	2,828	2,299.44
Costa Rica	18,174	16,867	44,687	45,337	2,458.82	2,687.91	257	658	2,560.70
Caribbean	10,162	11,463	26,829	32,433	2,640.11	2,829.39	954	2,726	2,857.22
Dominican Republic	10,162	11,463	26,829	32,433	2,640.11	2,829.39	954	2,726	2,857.22
Oceania	433,764	487,484	981,154	1,166,263	2,261.95	2,392.36	53,810	124,357	2,311.04
Australia	225,544	318,100	502,749	743,997	2,229.05	2,338.88	35,679	80,886	2,267.04
New Zealand	208,220	169,377	478,405	422,221	2,297.58	2,492.79	18,131	43,472	2,397.64
Developed countries	507,907	565,917	1,132,112	1,345,773	2,228.97	2,378.04	60,371	138,991	2,318.84
Less devel countries	50,857	56,383	116,276	142,787	2,286.33	2,532.45	4,072	10,183	2,500.61
Beef & veal - prep or pres(MT):									
World	62,061	68,834	164,548	198,452	2,651.40	2,883.05	4,331	12,281	2,835.58
Canada	531	571	2,163	3,279	4,072.71	5,742.20	91	554	6,088.22
Latin America	60,210	67,345	158,619	191,693	2,634.43	2,846.43	4,157	11,318	2,722.75
S America	60,210	67,345	158,619	191,693	2,634.43	2,846.43	4,157	11,318	2,722.75
Brazil	18,921	15,456	43,995	38,338	2,325.21	2,480.43	0	0	.00
Uruguay	1,871	3,325	5,519	11,293	2,800.17	3,396.52	372	1,279	3,438.04
Argentina	39,318	48,564	109,105	142,062	2,774.93	2,925.25	3,785	10,040	2,652.45
Developed countries	1,209	1,025	4,536	5,676	3,752.01	5,537.16	158	914	5,786.61
Less devel countries	60,299	67,369	158,775	191,763	2,633.12	2,846.46	4,157	11,318	2,722.75
Pork(MT):									
World	347,407	313,177	721,494	813,381	2,076.80	2,597.19	31,759	88,389	2,783.10
Canada	187,727	175,776	310,876	372,965	1,656.00	2,121.82	17,876	41,307	2,310.75
W Europe	100,015	98,033	254,819	300,541	2,547.80	3,065.71	9,786	31,191	3,187.27
EC-12	89,665	90,699	235,585	284,151	2,627.39	3,132.90	9,231	29,886	3,237.56
Denmark	81,090	81,602	212,227	250,177	2,617.18	3,065.82	8,693	27,448	3,157.52
Netherlands	4,975	4,758	13,200	15,867	2,653.35	3,334.76	285	1,087	3,813.47
Belgium and Luxembourg	2,902	3,454	7,337	10,775	2,528.19	3,119.57	154	526	3,417.98
Other W Europe	10,350	7,334	19,234	16,390	1,858.37	2,234.75	555	1,305	2,350.79
Sweden	9,299	6,404	17,416	14,622	1,872.86	2,283.28	555	1,305	2,350.79
E Europe	58,442	38,490	152,778	137,397	2,614.19	3,569.69	4,012	15,665	3,904.49
Hungary	8,338	7,647	19,784	24,966	2,372.71	3,264.77	776	2,714	3,496.78
Poland	35,722	20,673	97,215	79,158	2,721.42	3,828.03	1,973	8,628	4,373.28
Yugoslavia	11,211	8,876	28,306	29,101	2,524.87	3,278.56	1,217	4,155	3,414.12
Developed countries	288,817	274,614	568,289	675,793	1,967.64	2,460.88	27,734	72,704	2,621.49
Cent plan countries	58,442	38,490	152,778	137,397	2,614.19	3,569.69	4,012	15,665	3,904.49
Pork - fr or froz(MT):									
World	223,950	206,259	371,261	431,378	1,657.78	2,091.44	21,960	51,179	2,330.56
Canada	174,721	168,863	275,475	323,586	1,576.65	2,036.89	16,170	36,293	2,244.48
W Europe	48,135	46,519	93,162	105,258	1,935.39	2,262.68	5,718	14,679	2,567.20
EC-12	38,284	39,491	75,195	89,732	1,964.13	2,272.21	5,231	13,498	2,580.35
Denmark	38,204	39,489	74,948	89,718	1,961.80	2,271.98	5,231	13,498	2,580.35
Other W Europe	9,852	7,028	17,968	15,526	1,823.74	2,209.13	487	1,181	2,425.87
Sweden	8,904	6,125	16,661	14,098	1,871.16	2,301.78	487	1,181	2,425.87
Developed countries	223,913	206,187	371,190	431,131	1,657.74	2,090.97	21,960	51,179	2,330.56
Pork - prep or pres(MT):									
World	123,457	106,918	350,234	382,003	2,836.89	3,572.86	9,799	37,209	3,797.27
Canada	13,006	16,913	35,402	49,379	2,721.97	2,919.57	1,706	5,014	2,938.95
W Europe	51,879	51,514	161,657	195,283	3,116.03	3,790.88	4,068	16,511	4,058.84
EC-12	51,381	51,208	160,390	194,419	3,121.58	3,796.66	4,000	15,388	4,097.02
Denmark	42,886	42,113	137,278	160,458	3,201.01	3,810.19	3,462	13,850	4,029.60
Netherlands	4,955	4,758	13,153	15,867	2,654.42	3,334.76	285	1,087	3,813.47
Belgium and Luxembourg	2,902	3,454	7,337	10,775	2,528.19	3,119.57	154	526	3,417.98

See footnotes at end of table.

Appendix table B-3--U.S. agricultural imports: Quantity, value, and unit value by commodity and country, October-August 1988/89 and 1989/90, and August 1990--continued

Commodity and country	October-August						August 1990		
	Quantity		Value (1,000 dol.)		Unit value ($)		Quantity	Value (1,000 dol.)	Unit value ($)
	1988/89	1989/90	1988/89	1989/90	1988/89	1989/90			
Pork - prep or pres(MT):									
Italy	6	478	29	5,247	4,876.17	10,977.41	31	531	17,128.26
E Europe	58,426	38,438	152,739	137,207	2,614.24	3,569.57	4,012	15,665	3,904.48
Hungary	8,338	7,647	19,784	24,966	2,372.71	3,264.77	776	2,714	3,486.79
Poland	35,706	20,657	97,176	79,096	2,721.55	3,829.04	1,973	8,628	4,373.29
Yugoslavia	11,211	8,840	28,306	28,972	2,524.87	3,277.32	1,217	4,155	3,414.12
Romania	2,297	604	5,407	1,916	2,353.73	3,172.16	0	0	.00
Developed countries	64,904	68,427	197,099	244,662	3,036.78	3,575.52	5,774	21,525	3,727.95
Cent plan countries	58,426	38,438	152,739	137,207	2,614.24	3,569.57	4,012	15,665	3,904.49
Mutton goat & lamb(MT):									
World	18,322	16,200	39,122	35,483	2,135.22	2,190.32	1,541	2,842	1,844.52
Oceania	18,260	16,165	39,046	35,430	2,138.34	2,191.78	1,538	2,832	1,841.57
Australia	12,457	11,671	23,462	20,358	1,883.47	1,744.29	1,207	1,719	1,424.17
New Zealand	5,803	4,494	15,584	15,073	2,685.46	3,353.92	331	1,113	3,363.66
Developed countries	18,322	16,181	39,122	35,454	2,135.22	2,191.12	1,541	2,842	1,844.52
Mutton goat & lamb-fr/frz(MT):									
World	18,170	16,200	38,406	35,483	2,113.68	2,190.32	1,541	2,842	1,844.52
Oceania	18,108	16,165	38,330	35,430	2,116.75	2,191.78	1,538	2,832	1,841.57
Australia	12,414	11,671	23,360	20,358	1,881.76	1,744.29	1,207	1,719	1,424.17
New Zealand	5,694	4,494	14,970	15,073	2,629.08	3,353.92	331	1,113	3,363.66
Developed countries	18,170	16,181	38,406	35,454	2,113.68	2,191.12	1,541	2,842	1,844.52
Mutton goat & lamb-prep/pres(MT):									
World	152	0	716	0	4,709.72	.00	0	0	.00
Oceania	152	0	716	0	4,709.72	.00	0	0	.00
Australia	43	0	102	0	2,375.28	.00	0	0	.00
New Zealand	109	0	614	0	5,630.64	.00	0	0	.00
Developed countries	152	0	716	0	4,709.72	.00	0	0	.00
Horsemeat - fr or froz(MT):									
World	39	36	19	53	497.79	1,484.44	16	5	305.00
Canada	39	17	19	14	497.79	836.41	16	5	305.00
W Europe	0	19	0	39	.00	2,064.26	0	0	.00
EC-12	0	19	0	39	.00	2,064.26	0	0	.00
Ireland	0	19	0	39	.00	2,064.26	0	0	.00
Developed countries	39	36	19	53	497.79	1,484.44	16	5	305.00
Variety meats - fr or froz(MT):									
World	11,103	10,024	18,370	17,098	1,654.47	1,705.68	1,121	2,120	1,891.02
Canada	5,519	5,657	7,238	8,028	1,311.43	1,419.17	532	845	1,589.20
W Europe	2,001	129	4,058	802	2,027.83	6,215.79	18	148	8,220.67
EC-12	1,268	111	3,265	732	2,575.28	6,591.09	18	148	8,220.67
Denmark	1,102	21	2,550	18	2,314.10	871.43	0	0	.00
France	52	72	450	591	8,651.58	8,213.05	13	118	9,041.00
Other W Europe	733	18	792	70	1,080.81	3,901.44	0	0	.00
Sweden	623	0	608	14	976.21	.00	0	0	.00
Asia	98	2	315	8	3,212.07	4,183.00	0	0	.00
W Asia (Mideast)	59	0	274	0	4,647.22	.00	0	0	.00
Israel, inc Gaza & W Bank	59	0	274	0	4,647.22	.00	0	0	.00
Oceania	3,485	4,233	6,759	8,246	1,939.54	1,947.93	571	1,126	1,972.70
Australia	2,397	3,615	4,785	7,037	1,996.33	1,946.69	471	918	1,948.69
New Zealand	1,088	618	1,974	1,208	1,814.43	1,955.13	100	209	2,085.78
Developed countries	11,064	10,019	18,329	17,076	1,656.63	1,704.33	1,121	2,120	1,891.02
Other meats - fr or froz(MT):									
World	3,353	1,517	22,387	9,111	6,676.84	6,006.15	99	681	6,879.84
W Europe	17	40	226	312	13,315.12	7,798.70	0	0	.00
EC-12	10	30	129	193	12,940.60	6,445.43	0	0	.00
Belgium and Luxembourg	0	22	0	108	.00	4,898.86	0	0	.00
Other W Europe	7	10	97	119	13,850.14	11,858.50	0	0	.00
Sweden	6	10	94	119	15,660.33	11,858.50	0	0	.00
Asia	2,768	966	18,184	4,477	6,569.46	4,634.73	67	367	5,479.28
S Asia	2,426	714	16,395	3,484	6,757.98	4,879.75	10	74	7,440.20
Bangladesh	2,411	704	16,321	3,410	6,769.24	4,843.38	0	0	.00
China (mainland)	87	106	173	175	1,985.76	1,648.27	13	18	1,357.69
Southeast Asia	163	143	930	781	5,703.88	5,462.30	44	275	6,251.36
Indonesia	137	141	818	775	5,972.09	5,494.40	43	273	6,344.91
Other East Asia	80	0	599	0	7,493.21	.00	0	0	.00
China (Taiwan)	80	0	599	0	7,493.21	.00	0	0	.00
Oceania	640	506	3,898	4,280	7,218.32	8,459.11	32	312	9,737.28
Australia	134	65	256	166	1,913.19	2,552.12	0	0	.00
New Zealand	406	441	3,642	4,114	8,969.28	9,329.76	32	312	9,737.28
Developed countries	565	554	4,209	4,671	7,449.06	8,432.06	32	314	9,812.25
Less devel countries	2,701	857	18,006	4,265	6,666.41	4,976.95	54	349	6,471.52
Cent plan countries	87	106	173	175	1,985.76	1,648.27	13	18	1,357.69
Other meats & prods(MT):									
World	15,594	16,409	39,356	46,469	2,523.80	2,831.80	1,187	3,919	3,301.98
Canada	1,967	1,699	6,366	6,726	3,236.64	3,958.82	103	471	4,572.26
Latin America	803	371	4,819	3,417	6,000.81	9,210.76	25	328	13,105.36
S America	803	369	4,811	3,384	5,991.23	9,171.85	24	315	13,139.33
Brazil	460	183	2,706	1,335	5,883.54	7,292.60	0	0	.00
Argentina	295	177	1,892	1,942	6,412.17	10,971.07	23	301	13,071.48
W Europe	10,273	11,975	22,454	29,814	2,185.68	2,489.72	830	2,436	2,935.23
EC-12	8,428	10,587	19,317	27,253	2,292.00	2,574.16	773	2,275	2,943.18
Denmark	5,980	7,313	14,074	20,514	2,353.58	2,805.16	668	1,997	2,990.24
Netherlands	2,155	3,078	3,663	5,826	1,699.90	1,892.92	98	186	1,897.34
France	158	41	1,054	281	6,671.73	6,844.88	5	39	7,763.40
Other W Europe	1,845	1,388	3,136	2,562	1,699.99	1,845.66	57	161	2,827.35
Sweden	490	373	984	873	2,008.76	2,340.92	56	156	2,777.34
Finland	1,352	1,013	2,136	1,676	1,578.69	1,654.06	0	0	.00

See footnotes at end of table.

Appendix table B-3--U.S. agricultural imports: Quantity, value, and unit value by commodity and country, October-August 1988/89 and 1989/90, and August 1990--continued

Commodity and country	October-August						August 1990		
	Quantity		Value (1,000 dol.)		Unit value ($)		Quantity	Value (1,000 dol.)	Unit value ($)
	1988/89	1989/90	1988/89	1989/90	1988/89	1989/90			
Other meats & prods(MT):									
E Europe	2,343	2,194	4,906	5,861	2,088.36	2,671.31	212	631	2,977.51
Hungary	1,175	1,127	2,337	2,986	1,989.16	2,658.25	87	271	3,110.29
Poland	591	711	980	1,907	1,657.78	2,681.88	111	320	2,882.22
Yugoslavia	199	140	494	349	2,483.06	2,495.61	14	41	2,907.86
Romania	384	216	1,094	609	2,850.03	2,818.57	0	0	.00
Asia	144	44	539	170	3,744.03	3,858.00	17	53	3,141.70
Developed countries	12,909	13,775	29,196	37,054	2,371.93	2,689.96	834	2,926	3,133.18
Less devel countries	933	440	5,232	3,554	5,608.22	8,076.45	41	362	8,825.12
Cent plan countries	2,352	2,194	4,928	5,861	2,095.11	2,671.31	212	631	2,977.51
Poultry and prods(NA):									
World	--	--	117,239	120,384	(1)	(1)	--	12,091	(1)
Canada	--	--	30,487	34,911	(1)	(1)	--	4,356	(1)
Latin America	--	--	2,905	2,045	(1)	(1)	--	65	(1)
Central America	--	--	1,712	342	(1)	(1)	--	24	(1)
Honduras	--	--	1,692	312	(1)	(1)	--	0	(1)
S America	--	--	1,193	1,666	(1)	(1)	--	41	(1)
W Europe	--	--	31,211	23,170	(1)	(1)	--	1,699	(1)
EC-12	--	--	28,632	21,240	(1)	(1)	--	1,689	(1)
United Kingdom	--	--	1,624	1,890	(1)	(1)	--	478	(1)
Netherlands	--	--	1,347	683	(1)	(1)	--	20	(1)
France	--	--	15,401	10,144	(1)	(1)	--	730	(1)
Fed Rep Germany	--	--	9,262	7,464	(1)	(1)	--	340	(1)
Other W Europe	--	--	2,580	1,930	(1)	(1)	--	10	(1)
Finland	--	--	2,182	1,496	(1)	(1)	--	8	(1)
E Europe	--	--	2,872	2,902	(1)	(1)	--	140	(1)
Hungary	--	--	2,595	2,680	(1)	(1)	--	110	(1)
Asia	--	--	48,408	54,987	(1)	(1)	--	5,556	(1)
W Asia (Mideast)	--	--	3,809	3,788	(1)	(1)	--	243	(1)
Israel, inc Gaza & W Bank	--	--	3,807	3,788	(1)	(1)	--	243	(1)
China (mainland)	--	--	33,053	39,832	(1)	(1)	--	4,367	(1)
Southeast Asia	--	--	2,333	2,674	(1)	(1)	--	56	(1)
Indonesia	--	--	1,151	1,758	(1)	(1)	--	17	(1)
Other East Asia	--	--	8,725	8,338	(1)	(1)	--	888	(1)
Hong Kong	--	--	1,880	2,260	(1)	(1)	--	485	(1)
China (Taiwan)	--	--	6,707	5,849	(1)	(1)	--	384	(1)
Africa	--	--	1,178	1,974	(1)	(1)	--	276	(1)
Sub-Sahara	--	--	1,178	1,974	(1)	(1)	--	276	(1)
Developed countries	--	--	65,796	62,330	(1)	(1)	--	6,299	(1)
Less devel countries	--	--	15,517	15,301	(1)	(1)	--	1,285	(1)
Cent plan countries	--	--	35,925	42,753	(1)	(1)	--	4,507	(1)
Poultry - live(NA):									
World	--	--	14,000	14,104	(1)	(1)	--	1,269	(1)
Canada	--	--	8,100	7,782	(1)	(1)	--	921	(1)
Latin America	--	--	2,897	1,890	(1)	(1)	--	60	(1)
Central America	--	--	1,705	331	(1)	(1)	--	19	(1)
Honduras	--	--	1,692	312	(1)	(1)	--	0	(1)
S America	--	--	1,193	1,559	(1)	(1)	--	41	(1)
Guyana	--	--	542	536	(1)	(1)	--	3	(1)
Peru	--	--	50	246	(1)	(1)	--	6	(1)
Argentina	--	--	560	758	(1)	(1)	--	20	(1)
W Europe	--	--	550	575	(1)	(1)	--	26	(1)
EC-12	--	--	512	575	(1)	(1)	--	26	(1)
Netherlands	--	--	101	155	(1)	(1)	--	12	(1)
Belgium and Luxembourg	--	--	323	340	(1)	(1)	--	14	(1)
Asia	--	--	1,524	2,005	(1)	(1)	--	36	(1)
Southeast Asia	--	--	1,350	1,849	(1)	(1)	--	36	(1)
Indonesia	--	--	1,151	1,699	(1)	(1)	--	17	(1)
Oceania	--	--	109	192	(1)	(1)	--	0	(1)
Africa	--	--	819	1,637	(1)	(1)	--	226	(1)
Sub-Sahara	--	--	819	1,637	(1)	(1)	--	226	(1)
Cameroon	--	--	76	250	(1)	(1)	--	31	(1)
Senegal	--	--	107	325	(1)	(1)	--	38	(1)
Ivory Coast	--	--	155	224	(1)	(1)	--	38	(1)
Togo	--	--	109	177	(1)	(1)	--	23	(1)
Tanzania	--	--	109	439	(1)	(1)	--	65	(1)
Developed countries	--	--	8,848	8,553	(1)	(1)	--	947	(1)
Less devel countries	--	--	5,130	5,496	(1)	(1)	--	322	(1)
Poultry meat(MT):									
World	3,900	3,807	12,984	17,833	3,329.17	4,684.25	592	2,626	4,435.50
Canada	3,219	3,049	7,117	12,405	2,210.82	4,068.46	538	2,246	4,174.57
W Europe	166	69	2,664	1,437	15,444.42	21,646.00	2	62	31,001.50
EC-12	165	69	2,555	1,478	15,487.72	21,423.35	2	62	31,001.50
United Kingdom	49	4	256	51	5,231.71	12,703.25	0	0	.00
France	90	56	2,221	1,394	24,673.40	24,888.85	2	62	31,001.50
Asia	515	607	3,301	3,850	6,410.59	6,342.06	51	313	6,130.94
W Asia (Mideast)	492	567	3,157	3,626	6,417.35	6,395.78	39	243	6,241.97
Israel, inc Gaza & W Bank	462	567	3,155	3,626	6,412.63	6,395.78	39	243	6,241.97
Other East Asia	21	40	133	223	6,343.19	5,580.57	12	69	5,770.08
Hong Kong	19	40	127	223	6,699.21	5,580.57	12	69	5,770.08
Developed countries	3,879	3,701	12,848	17,568	3,312.25	4,746.72	579	2,551	4,406.49
Less devel countries	21	106	136	265	6,453.90	2,502.98	13	74	5,727.77
Eggs(NA):									
World	--	--	22,817	23,399	(1)	(1)	--	2,219	(1)
Canada	--	--	12,565	12,803	(1)	(1)	--	1,171	(1)
W Europe	--	--	6,909	6,155	(1)	(1)	--	683	(1)

See footnotes at end of table.

Appendix table B-3--U.S. agricultural imports: Quantity, value, and unit value by commodity and country, October-August 1988/89 and 1989/90, and August 1990--continued

Commodity and country	October-August						August 1990		
	Quantity		Value (1,000 dol.)		Unit value ($)		Quantity	Value (1,000 dol.)	Unit value ($)
	1988/89	1989/90	1988/89	1989/90	1988/89	1989/90			
Eggs(NA):									
EC-12	--	--	4,612	4,529	(1)	(1)	--	574	(1)
United Kingdom	--	--	1,195	1,415	(1)	(1)	--	420	(1)
Ireland	--	--	299	49	(1)	(1)	--	0	(1)
Netherlands	--	--	795	407	(1)	(1)	--	8	(1)
France	--	--	247	223	(1)	(1)	--	8	(1)
Fed Rep Germany	--	--	1,913	2,297	(1)	(1)	--	231	(1)
Other W Europe	--	--	2,298	1,626	(1)	(1)	--	8	(1)
Finland	--	--	2,182	1,496	(1)	(1)	--	8	(1)
Asia	--	--	3,265	4,199	(1)	(1)	--	366	(1)
W Asia (Mideast)	--	--	478	150	(1)	(1)	--	0	(1)
Israel, inc Gaza & W Bank	--	--	478	150	(1)	(1)	--	0	(1)
China (mainland)	--	--	1,055	1,955	(1)	(1)	--	190	(1)
Other East Asia	--	--	1,465	1,858	(1)	(1)	--	155	(1)
Hong Kong	--	--	296	249	(1)	(1)	--	27	(1)
China (Taiwan)	--	--	1,169	1,609	(1)	(1)	--	128	(1)
Developed countries	--	--	20,073	19,921	(1)	(1)	--	1,855	(1)
Less devel countries	--	--	1,689	2,123	(1)	(1)	--	175	(1)
Cent plan countries	--	--	1,055	1,955	(1)	(1)	--	190	(1)
Feathers & down - crude(MT):									
World	10,868	11,714	67,438	65,048	6,205.16	5,552.99	1,177	5,977	5,078.38
Canada	277	215	2,704	1,922	9,763.32	8,938.67	8	18	2,199.63
W Europe	2,747	1,644	21,188	14,954	7,713.18	9,096.10	87	928	10,670.63
EC-12	2,622	1,583	20,952	14,658	7,990.97	9,259.90	87	926	10,648.08
France	998	491	12,934	8,522	12,959.56	17,355.55	35	660	18,852.03
Fed Rep Germany	1,385	891	7,334	5,156	5,295.52	5,787.01	31	109	3,511.32
E Europe	182	180	2,872	2,896	15,779.27	16,091.65	17	140	8,225.29
Hungary	106	115	2,595	2,674	24,483.04	23,248.85	6	110	18,359.17
Asia	7,650	9,662	40,317	44,934	5,270.25	4,650.60	1,063	4,841	4,554.46
China (mainland)	5,836	8,240	31,976	37,847	5,479.10	4,593.04	946	4,178	4,416.22
Southeast Asia	174	71	767	670	4,410.54	9,437.03	0	0	.00
Other East Asia	1,575	1,296	7,053	6,194	4,478.32	4,779.70	117	664	5,672.24
Hong Kong	237	315	1,457	1,779	6,146.48	5,647.30	72	389	5,403.67
China (Taiwan)	1,318	880	5,464	4,186	4,146.01	4,757.11	31	256	8,254.42
Developed countries	3,028	1,860	24,027	16,888	7,934.86	9,079.51	95	946	9,957.28
Less devel countries	1,822	1,434	8,563	7,417	4,699.84	5,171.98	119	714	5,997.82
Cent plan countries	6,018	8,420	34,848	40,743	5,790.60	4,838.86	963	4,318	4,483.46
Dairy products(NA):									
World	--	--	760,778	882,202	(1)	(1)	--	80,974	(1)
Canada	--	--	37,846	36,817	(1)	(1)	--	2,886	(1)
Latin America	--	--	25,977	32,663	(1)	(1)	--	3,337	(1)
Mexico	--	--	7,839	12,172	(1)	(1)	--	1,373	(1)
S America	--	--	14,750	19,456	(1)	(1)	--	1,787	(1)
Argentina	--	--	13,223	17,655	(1)	(1)	--	1,736	(1)
W Europe	--	--	482,109	584,071	(1)	(1)	--	53,105	(1)
EC-12	--	--	385,692	487,473	(1)	(1)	--	41,622	(1)
Denmark	--	--	55,952	61,790	(1)	(1)	--	5,429	(1)
United Kingdom	--	--	5,800	23,828	(1)	(1)	--	1,920	(1)
Ireland	--	--	113,259	148,827	(1)	(1)	--	13,247	(1)
Netherlands	--	--	45,799	73,036	(1)	(1)	--	4,082	(1)
France	--	--	55,419	77,860	(1)	(1)	--	7,431	(1)
Fed Rep Germany	--	--	34,015	19,715	(1)	(1)	--	2,052	(1)
Italy	--	--	62,128	70,753	(1)	(1)	--	6,141	(1)
Other W Europe	--	--	96,417	96,599	(1)	(1)	--	11,483	(1)
Norway	--	--	27,972	25,725	(1)	(1)	--	3,579	(1)
Finland	--	--	23,766	22,794	(1)	(1)	--	3,110	(1)
Austria	--	--	18,514	20,648	(1)	(1)	--	1,747	(1)
Switzerland	--	--	19,794	21,287	(1)	(1)	--	2,608	(1)
E Europe	--	--	21,568	24,752	(1)	(1)	--	2,970	(1)
Poland	--	--	14,938	14,264	(1)	(1)	--	1,563	(1)
Asia	--	--	24,564	7,645	(1)	(1)	--	1,071	(1)
Other East Asia	--	--	10,671	839	(1)	(1)	--	83	(1)
Oceania	--	--	168,026	195,713	(1)	(1)	--	17,518	(1)
Australia	--	--	40,968	32,948	(1)	(1)	--	1,541	(1)
New Zealand	--	--	127,053	162,762	(1)	(1)	--	15,977	(1)
Developed countries	--	--	696,653	821,428	(1)	(1)	--	74,201	(1)
Less devel countries	--	--	41,744	35,378	(1)	(1)	--	3,679	(1)
Cent plan countries	--	--	22,381	25,396	(1)	(1)	--	3,095	(1)
Milk & cream, fr or dried(MT):									
World	13,995	14,044	14,855	15,762	1,061.48	1,054.73	679	398	586.21
Canada	7,346	6,828	6,279	5,769	854.68	844.91	640	285	527.01
W Europe	1,596	2,605	1,398	2,081	876.21	798.90	139	113	816.20
EC-12	1,595	2,605	1,398	2,081	876.21	798.90	139	113	816.20
Denmark	336	35	183	30	544.72	842.84	0	0	.00
United Kingdom	269	559	274	483	1,020.43	863.40	38	31	803.66
Netherlands	991	1,954	941	1,542	949.45	789.03	101	83	820.92
Oceania	4,988	5,301	7,135	7,847	1,427.52	1,480.21	0	0	.00
Australia	9	571	7	1,053	777.78	1,843.59	0	0	.00
New Zealand	4,989	4,730	7,128	6,794	1,428.69	1,436.35	0	0	.00
Developed countries	13,940	14,734	14,812	15,697	1,062.53	1,065.36	679	398	586.21
Butter & butterfat mixtures(MT):									
World	1,931	2,202	3,430	3,803	1,776.41	1,726.93	93	185	1,984.92
Canada	23	108	24	186	1,028.17	1,725.79	32	54	1,683.56
W Europe	1,074	1,517	2,013	2,351	1,874.57	1,549.69	44	91	2,067.73
EC-12	1,066	1,494	1,996	2,310	1,872.37	1,546.13	43	89	2,059.74
Denmark	137	138	342	409	2,493.95	2,961.19	0	0	.00

See footnotes at end of table.

Appendix table B-3--U.S. agricultural imports: Quantity, value, and unit value by commodity and country, October-August 1988/89 and 1989/90, and August 1990--continued

Commodity and country	October-August						August 1990		
	Quantity		Value (1,000 dol.)		Unit value ($)		Quantity	Value (1,000 dol.)	Unit value ($)
	1988/89	1989/90	1988/89	1989/90	1988/89	1989/90			
Butter & butterfat mixtures(MT):									
United Kingdom	92	45	255	64	2,775.28	1,416.15	0	0	0.00
Ireland	376	412	519	454	1,381.13	1,101.55	0	0	.00
Belgium and Luxembourg	41	413	81	367	1,978.39	888.31	0	0	.00
France	324	402	606	793	1,871.79	1,973.17	41	80	1,953.39
Fed Rep Germany	91	81	172	210	1,889.86	2,594.84	2	8	4,240.00
Other W Europe	8	23	17	41	2,167.88	1,781.26	1	2	2,411.00
Oceania	683	574	1,195	1,257	1,749.76	2,190.42	17	40	2,337.88
Australia	136	222	155	438	1,136.29	1,973.22	0	0	.00
New Zealand	547	352	1,041	819	1,902.29	2,327.39	17	40	2,337.88
Africa	134	0	178	0	1,330.78	.00	0	0	.00
N Africa	134	0	178	0	1,330.78	.00	0	0	.00
Tunisia	134	0	178	0	1,330.78	.00	0	0	.00
Developed countries	1,794	2,200	3,250	3,796	1,811.55	1,725.61	83	185	1,984.82
Less devel countries	137	2	180	6	1,316.36	3,177.00	0	0	.00
Cheese(MT):									
World	105,791	130,809	328,262	403,511	3,102.92	3,084.73	11,814	38,260	3,238.52
Canada	2,283	2,727	6,598	8,405	2,890.17	3,082.24	132	342	2,593.61
Latin America	4,410	6,657	12,371	19,281	2,805.27	2,896.37	630	1,718	2,727.05
S America	4,360	6,591	12,233	19,086	2,805.78	2,895.82	623	1,690	2,713.06
Argentina	3,806	6,092	11,011	17,493	2,893.16	2,871.50	609	1,640	2,692.13
W Europe	73,525	95,638	257,758	319,387	3,505.71	3,339.65	9,180	31,795	3,463.55
EC-12	46,883	68,839	170,616	231,262	3,631.43	3,359.46	5,943	21,194	3,566.19
Denmark	8,740	12,338	30,620	39,100	3,503.45	3,169.10	1,337	4,342	3,247.58
United Kingdom	902	9,164	4,008	22,256	4,443.43	2,428.64	762	1,765	2,315.62
Netherlands	6,360	13,593	19,125	34,558	3,007.08	2,542.33	668	1,864	2,789.98
France	7,570	8,313	36,974	42,474	4,884.23	5,109.36	781	4,187	5,361.59
Fed Rep Germany	1,882	2,943	6,323	8,836	3,359.78	3,002.23	358	1,241	3,465.25
Portugal	1,959	551	4,345	2,202	2,217.90	3,995.64	57	252	4,417.77
Italy	16,787	18,490	59,912	70,050	3,568.93	3,788.52	1,525	6,129	4,019.14
Greece	1,787	2,068	6,396	8,014	3,578.91	3,875.44	269	1,009	3,751.55
Other W Europe	26,642	26,799	87,142	88,135	3,283.17	3,288.76	3,237	10,602	3,275.11
Sweden	1,257	1,099	3,346	3,031	2,661.56	2,758.30	63	181	2,872.86
Norway	6,722	6,119	23,217	21,212	3,453.91	3,466.54	868	3,001	3,457.25
Finland	8,001	7,262	23,760	22,790	2,969.63	3,138.26	1,018	3,108	3,052.55
Austria	6,369	7,075	18,514	20,611	2,906.87	2,913.17	566	1,713	3,027.33
Switzerland	4,036	5,091	18,057	20,185	4,473.94	3,964.78	683	2,510	3,675.16
E Europe	3,653	6,307	7,899	13,306	2,162.38	2,109.67	769	1,691	2,199.15
Hungary	1,716	2,195	3,886	4,975	2,264.60	2,266.34	331	787	2,376.87
Asia	880	1,706	2,167	4,435	2,462.39	2,599.86	285	747	2,621.08
W Asia (Mideast)	864	1,703	2,091	4,420	2,420.46	2,595.59	285	747	2,621.08
Oceania	21,028	17,752	41,448	38,640	1,971.07	2,176.68	817	1,962	2,401.24
Australia	5,438	4,803	9,693	9,714	1,782.15	2,022.51	405	952	2,349.74
New Zealand	15,589	12,949	31,755	28,923	2,036.88	2,233.60	412	1,010	2,451.85
Developed countries	97,477	117,536	307,170	369,838	3,151.21	3,146.59	10,364	34,656	3,343.87
Less devel countries	4,645	6,961	13,116	20,357	2,823.75	2,924.48	681	1,913	2,809.02
Cent plan countries	3,669	6,312	7,975	13,315	2,173.56	2,109.50	769	1,691	2,199.15
Casein & mixtures(MT):									
World	68,156	88,268	319,668	401,542	4,690.24	4,549.12	8,645	36,838	4,261.16
W Europe	42,897	52,518	200,569	249,548	4,675.60	4,751.67	4,395	18,894	4,549.15
EC-12	41,315	50,797	194,862	242,808	4,718.91	4,779.96	4,190	19,248	4,593.86
Denmark	4,283	4,870	22,381	22,185	5,225.50	4,555.52	258	1,078	4,177.83
Ireland	23,824	29,794	109,561	145,092	4,598.55	4,869.85	2,660	12,858	4,833.91
Netherlands	4,921	6,818	23,471	36,010	4,769.66	5,205.23	427	2,087	4,888.53
France	3,680	7,573	16,482	33,060	4,478.58	4,365.55	790	3,053	3,864.82
Fed Rep Germany	4,384	1,583	22,656	6,149	5,167.98	3,884.68	55	172	3,118.69
Other W Europe	1,582	1,721	5,607	6,740	3,544.40	3,916.51	205	745	3,635.21
Norway	1,075	998	4,718	4,506	4,388.54	4,514.59	137	578	4,218.92
E Europe	3,107	4,099	13,408	11,406	4,315.40	2,782.60	601	1,279	2,128.12
Poland	3,017	3,813	12,992	10,230	4,306.26	2,682.83	543	1,059	1,949.80
Oceania	21,878	30,659	104,721	137,520	4,786.59	4,485.48	3,452	15,048	4,358.17
Australia	3,811	2,772	18,251	11,480	4,789.13	4,141.24	35	133	3,799.14
New Zealand	18,067	27,887	86,470	126,041	4,786.05	4,519.70	3,417	14,915	4,364.90
Developed countries	64,910	83,873	305,674	389,548	4,709.20	4,638.97	7,969	35,370	4,438.39
Cent plan countries	3,203	4,239	13,836	11,820	4,318.79	2,788.47	641	1,362	2,125.34
Other dairy prods(NA):									
World	--	--	94,563	57,585	(1)	(1)	--	5,294	(1)
Canada	--	--	24,705	19,982	(1)	(1)	--	1,877	(1)
Latin America	--	--	13,435	13,153	(1)	(1)	--	1,522	(1)
Mexico	--	--	7,823	12,163	(1)	(1)	--	1,373	(1)
Caribbean	--	--	2,573	625	(1)	(1)	--	105	(1)
Dominican Republic	--	--	1,702	496	(1)	(1)	--	22	(1)
S America	--	--	2,367	160	(1)	(1)	--	0	(1)
Argentina	--	--	2,079	7	(1)	(1)	--	0	(1)
W Europe	--	--	20,371	10,694	(1)	(1)	--	1,112	(1)
EC-12	--	--	16,720	9,012	(1)	(1)	--	978	(1)
Denmark	--	--	2,426	66	(1)	(1)	--	9	(1)
United Kingdom	--	--	861	876	(1)	(1)	--	125	(1)
Ireland	--	--	964	104	(1)	(1)	--	13	(1)
Netherlands	--	--	2,261	927	(1)	(1)	--	48	(1)
France	--	--	1,358	1,533	(1)	(1)	--	110	(1)
Fed Rep Germany	--	--	4,864	4,492	(1)	(1)	--	631	(1)
Spain, incl Canary Is	--	--	976	311	(1)	(1)	--	0	(1)
Italy	--	--	2,207	603	(1)	(1)	--	12	(1)
Other W Europe	--	--	3,651	1,682	(1)	(1)	--	134	(1)
Sweden	--	--	1,888	567	(1)	(1)	--	2	(1)

See footnotes at end of table.

Appendix table B-3--U.S. agricultural imports: Quantity, value, and unit value by commodity and country, October-August 1988/89 and 1989/90, and August 1990--continued

Commodity and country	October-August						August 1990		
	Quantity		Value (1,000 dol.)		Unit value ($)		Quantity	Value (1,000 dol.)	Unit value ($)
	1988/89	1989/90	1988/89	1989/90	1988/89	1989/90			
Other dairy prods(NA):									
Switzerland	--	--	1,738	1,069	(1)	(1)	--	98	(1)
Asia	--	--	22,211	3,187	(1)	(1)	--	315	(1)
Japan	--	--	6,755	1,166	(1)	(1)	--	135	(1)
Southeast Asia	--	--	3,858	747	(1)	(1)	--	55	(1)
Thailand	--	--	2,321	110	(1)	(1)	--	38	(1)
Other East Asia	--	--	10,659	808	(1)	(1)	--	74	(1)
S Korea	--	--	5,735	448	(1)	(1)	--	19	(1)
China (Taiwan)	--	--	4,225	276	(1)	(1)	--	13	(1)
Oceania	--	--	13,528	10,448	(1)	(1)	--	468	(1)
Australia	--	--	12,862	10,263	(1)	(1)	--	457	(1)
Developed countries	--	--	65,747	42,549	(1)	(1)	--	3,593	(1)
Less devel countries	--	--	28,248	14,775	(1)	(1)	--	1,660	(1)
Fats, oils, & greases(MT):									
World	13,372	17,142	13,132	13,487	982.01	786.79	1,742	1,096	629.24
Canada	5,719	10,217	2,661	3,336	465.27	326.54	1,282	386	301.42
Latin America	354	738	553	644	1,561.43	872.88	33	32	983.76
Mexico	149	596	263	435	1,764.64	730.69	33	32	983.76
S America	205	142	280	209	1,413.74	1,469.71	0	0	.00
Brazil	130	131	201	197	1,547.28	1,505.50	0	0	.00
W Europe	4,707	3,905	6,679	5,838	1,419.00	1,495.12	271	452	1,668.34
EC-12	4,341	3,679	6,374	5,564	1,468.33	1,512.41	271	444	1,636.60
Denmark	203	215	232	309	1,142.54	1,436.22	20	32	1,622.70
United Kingdom	816	666	1,689	1,981	2,082.18	2,974.06	25	141	5,632.64
Netherlands	412	25	1,169	222	2,838.53	8,898.92	0	10	.00
Belgium and Luxembourg	325	281	177	203	545.07	721.07	0	0	.00
France	117	776	194	556	1,658.56	716.05	29	31	1,070.27
Fed Rep Germany	2,272	1,575	2,772	2,182	1,219.96	1,385.34	161	186	1,215.07
Other W Europe	366	226	305	274	833.89	1,213.69	0	9	.00
Norway	338	226	268	234	782.26	1,035.78	0	0	.00
Asia	1,098	1,166	2,550	2,949	2,322.65	2,529.08	35	135	3,854.77
Japan	765	744	2,241	2,407	2,928.36	3,235.71	35	135	3,854.77
Southeast Asia	185	270	189	411	1,022.38	1,521.39	0	0	.00
Malaysia	168	40	142	33	844.68	836.42	0	0	.00
Singapore	0	140	0	254	.00	1,810.75	0	0	.00
Oceania	1,492	1,116	686	719	459.93	644.52	121	90	745.61
Australia	1,274	1,025	614	653	482.28	637.46	91	69	763.68
Developed countries	12,683	15,982	12,316	12,301	971.06	769.70	1,709	1,064	622.40
Less devel countries	687	1,160	813	1,186	1,184.01	1,022.18	33	32	983.76
Hides & skins(NA):									
World	--	--	224,505	127,691	(1)	(1)	--	11,257	(1)
Canada	--	--	74,021	47,703	(1)	(1)	--	2,732	(1)
Latin America	--	--	11,135	19,042	(1)	(1)	--	1,267	(1)
Mexico	--	--	5,179	11,247	(1)	(1)	--	643	(1)
Central America	--	--	592	1,325	(1)	(1)	--	353	(1)
Caribbean	--	--	113	2,042	(1)	(1)	--	14	(1)
Dominican Republic	--	--	22	1,883	(1)	(1)	--	14	(1)
S America	--	--	5,251	4,428	(1)	(1)	--	257	(1)
Argentina	--	--	2,708	1,052	(1)	(1)	--	71	(1)
W Europe	--	--	89,103	22,342	(1)	(1)	--	1,093	(1)
EC-12	--	--	58,971	12,333	(1)	(1)	--	942	(1)
Denmark	--	--	36,533	5,601	(1)	(1)	--	0	(1)
United Kingdom	--	--	8,716	2,726	(1)	(1)	--	97	(1)
Netherlands	--	--	8,238	260	(1)	(1)	--	0	(1)
Other W Europe	--	--	30,132	10,008	(1)	(1)	--	151	(1)
Sweden	--	--	4,712	2,816	(1)	(1)	--	151	(1)
Norway	--	--	2,844	659	(1)	(1)	--	0	(1)
Finland	--	--	22,417	6,087	(1)	(1)	--	0	(1)
USSR	--	--	14,724	10,221	(1)	(1)	--	3,384	(1)
Asia	--	--	5,662	2,756	(1)	(1)	--	245	(1)
Oceania	--	--	15,732	13,323	(1)	(1)	--	841	(1)
Australia	--	--	2,051	1,731	(1)	(1)	--	113	(1)
New Zealand	--	--	12,954	11,525	(1)	(1)	--	729	(1)
Africa	--	--	13,869	12,166	(1)	(1)	--	1,681	(1)
Sub-Sahara	--	--	13,869	12,166	(1)	(1)	--	1,681	(1)
Sudan	--	--	6,108	2,843	(1)	(1)	--	188	(1)
Nigeria	--	--	1,416	2,886	(1)	(1)	--	0	(1)
Ethiopia	--	--	5,409	5,615	(1)	(1)	--	1,489	(1)
Developed countries	--	--	180,373	89,443	(1)	(1)	--	4,686	(1)
Less devel countries	--	--	28,649	33,735	(1)	(1)	--	3,173	(1)
Cent plan countries	--	--	15,484	10,514	(1)	(1)	--	3,398	(1)
Sheep & lamb skins(MT):									
World	6,265	5,590	35,258	32,098	5,627.77	4,870.64	568	3,180	5,615.63
Canada	552	607	780	1,035	1,412.15	1,704.38	42	36	861.83
Latin America	738	1,418	2,930	4,621	3,969.98	3,258.67	154	494	3,208.80
Mexico	725	1,106	2,834	3,889	3,908.88	3,516.14	143	457	3,193.56
S America	13	312	96	732	7,377.46	2,345.97	11	37	3,406.91
Uruguay	1	284	7	637	7,200.00	2,241.91	11	37	3,406.91
W Europe	642	363	4,030	2,842	6,276.76	7,829.03	70	380	5,425.36
EC-12	610	363	3,896	2,842	6,387.33	7,829.03	70	380	5,425.36
United Kingdom	357	239	2,659	2,054	7,449.04	8,592.24	2	22	11,203.50
Spain, incl Canary Is	33	7	505	20	15,289.00	2,838.00	0	0	.00
Asia	91	18	627	79	6,887.16	4,369.05	2	11	5,530.50
Oceania	3,269	3,177	13,567	11,667	4,150.19	3,672.28	142	591	4,163.87
Australia	461	334	1,084	797	2,351.95	2,384.92	26	52	2,006.88
New Zealand	2,808	2,843	12,483	10,870	4,445.42	3,823.52	116	538	4,647.34

See footnotes at end of table.

Appendix table B-3--U.S. agricultural imports: Quantity, value, and unit value by commodity and country, October-August 1988/89 and 1989/90, and August 1990--continued

Commodity and country	October-August						August 1990		
	Quantity		Value (1,000 dol.)		Unit value ($)		Quantity	Value (1,000 dol.)	Unit value ($)
	1988/89	1989/90	1988/89	1989/90	1988/89	1989/90			
Sheep & lamb skins(MT):									
Africa	971	1,007	13,314	11,855	13,712.08	11,772.38	158	1,677	10,615.30
Sub-Sahara	971	1,007	13,314	11,855	13,712.08	11,772.38	158	1,677	10,615.30
Sudan	528	408	6,086	2,943	11,525.90	7,214.35	62	188	3,038.58
Nigeria	74	215	1,411	2,886	19,061.00	13,423.30	0	0	.00
Ethiopia	333	363	5,389	5,615	16,183.63	15,468.60	96	1,489	15,508.59
Botswana	36	8	429	97	11,919.25	12,079.13	0	0	.00
Developed countries	4,463	4,147	18,376	15,543	4,117.45	3,748.09	254	1,007	3,965.52
Less devel countries	1,769	2,429	16,605	16,500	9,386.39	6,792.73	314	2,182	6,950.42
Other hides & skins(NA):									
World	--	--	59,742	57,399	(1)	(1)	--	4,296	(1)
Canada	--	--	40,640	33,101	(1)	(1)	--	2,508	(1)
Latin America	--	--	7,891	14,117	(1)	(1)	--	754	(1)
Mexico	--	--	2,178	7,359	(1)	(1)	--	186	(1)
Central America	--	--	592	1,325	(1)	(1)	--	353	(1)
Costa Rica	--	--	592	1,076	(1)	(1)	--	245	(1)
Caribbean	--	--	113	2,042	(1)	(1)	--	14	(1)
Dominican Republic	--	--	22	1,883	(1)	(1)	--	14	(1)
S America	--	--	5,007	3,392	(1)	(1)	--	201	(1)
Venezuela	--	--	1,813	899	(1)	(1)	--	0	(1)
Brazil	--	--	179	813	(1)	(1)	--	52	(1)
Argentina	--	--	2,535	798	(1)	(1)	--	71	(1)
W Europe	--	--	6,353	6,114	(1)	(1)	--	529	(1)
EC-12	--	--	4,106	2,759	(1)	(1)	--	401	(1)
United Kingdom	--	--	504	621	(1)	(1)	--	23	(1)
Netherlands	--	--	1,420	20	(1)	(1)	--	0	(1)
Other W Europe	--	--	2,247	3,355	(1)	(1)	--	129	(1)
Sweden	--	--	1,774	2,681	(1)	(1)	--	129	(1)
Asia	--	--	2,536	2,048	(1)	(1)	--	216	(1)
Southeast Asia	--	--	1,784	1,225	(1)	(1)	--	164	(1)
Thailand	--	--	719	766	(1)	(1)	--	164	(1)
Other East Asia	--	--	678	620	(1)	(1)	--	49	(1)
Oceania	--	--	1,515	1,561	(1)	(1)	--	250	(1)
Australia	--	--	793	887	(1)	(1)	--	61	(1)
Papua New Guinea	--	--	727	67	(1)	(1)	--	0	(1)
New Zealand	--	--	55	607	(1)	(1)	--	189	(1)
Developed countries	--	--	47,987	40,759	(1)	(1)	--	3,288	(1)
Less devel countries	--	--	11,344	16,334	(1)	(1)	--	972	(1)
Furskins(NA):									
World	--	--	129,505	38,185	(1)	(1)	--	3,771	(1)
Canada	--	--	32,602	13,567	(1)	(1)	--	188	(1)
W Europe	--	--	78,720	13,386	(1)	(1)	--	184	(1)
EC-12	--	--	50,969	6,733	(1)	(1)	--	162	(1)
Denmark	--	--	36,533	5,082	(1)	(1)	--	0	(1)
United Kingdom	--	--	5,552	52	(1)	(1)	--	52	(1)
Netherlands	--	--	6,537	3	(1)	(1)	--	0	(1)
Belgium and Luxembourg	--	--	792	806	(1)	(1)	--	105	(1)
France	--	--	529	459	(1)	(1)	--	0	(1)
Other W Europe	--	--	27,751	6,653	(1)	(1)	--	23	(1)
Iceland	--	--	12	417	(1)	(1)	--	0	(1)
Sweden	--	--	2,938	134	(1)	(1)	--	23	(1)
Norway	--	--	2,422	482	(1)	(1)	--	0	(1)
Finland	--	--	22,367	5,587	(1)	(1)	--	0	(1)
USSR	--	--	14,562	10,026	(1)	(1)	--	3,361	(1)
Asia	--	--	2,499	629	(1)	(1)	--	19	(1)
Japan	--	--	2,014	59	(1)	(1)	--	19	(1)
Other East Asia	--	--	267	490	(1)	(1)	--	0	(1)
S Korea	--	--	3	404	(1)	(1)	--	0	(1)
Developed countries	--	--	114,010	27,140	(1)	(1)	--	391	(1)
Less devel countries	--	--	700	901	(1)	(1)	--	19	(1)
Cent plan countries	--	--	14,795	10,154	(1)	(1)	--	3,361	(1)
Wool - unmfg, apparel grades(MT):									
World	44,487	31,327	255,091	136,093	5,734.06	4,344.28	2,610	11,991	4,594.29
Latin America	2,058	1,750	9,710	5,330	4,717.98	3,045.86	82	142	1,730.80
S America	1,681	1,316	9,269	4,764	5,513.76	3,620.18	25	86	3,449.32
Uruguay	863	746	5,126	3,031	5,939.22	4,062.54	25	86	3,449.32
W Europe	2,091	857	6,910	4,092	3,304.78	4,774.85	18	383	21,282.17
EC-12	2,091	857	6,910	4,092	3,304.78	4,774.85	18	383	21,282.17
Belgium and Luxembourg	1,318	601	3,820	2,714	2,896.50	4,515.74	15	228	15,170.47
Asia	704	672	6,913	6,369	9,819.59	9,477.07	97	623	6,421.60
S Asia	55	96	1,458	2,833	26,502.40	29,511.91	0	0	.00
Afghanistan	55	96	1,458	2,833	26,502.40	29,511.91	0	0	.00
China (mainland)	535	228	4,544	1,674	8,493.44	7,343.92	37	302	8,159.40
Other East Asia	114	348	911	1,861	7,984.46	5,347.81	60	321	5,349.95
Oceania	38,602	27,970	226,941	120,145	5,878.99	4,295.50	2,391	10,827	4,528.02
Australia	36,243	26,434	215,851	113,194	5,955.66	4,282.12	2,367	10,624	4,488.43
New Zealand	2,359	1,536	11,090	6,952	4,701.10	4,525.80	24	202	8,432.96
Developed countries	41,013	28,889	234,628	124,335	5,720.83	4,303.89	2,431	11,224	4,617.06
Less devel countries	2,629	1,921	12,810	8,955	4,872.44	4,661.78	84	162	1,933.45
Cent plan countries	845	517	7,653	2,803	9,056.71	5,421.60	95	605	6,364.33
Sausage casings(MT):									
World	14,140	11,685	65,355	49,119	4,622.02	4,203.56	1,148	4,828	4,205.61
Canada	164	143	1,817	962	11,077.81	6,724.66	12	36	2,989.33
Latin America	3,857	4,511	10,107	11,938	2,620.32	2,646.39	421	1,193	2,833.53
Mexico	3,328	3,993	8,593	10,734	2,581.97	2,688.28	394	1,141	2,895.42
S America	528	518	1,508	1,204	2,856.33	2,323.44	27	52	1,930.44

See footnotes at end of table.

Appendix table B-3--U.S. agricultural imports: Quantity, value, and unit value by commodity and country, October-August 1988/89 and 1989/90, and August 1990--continued

Commodity and country	October-August						August 1990		
	Quantity		Value (1,000 dol.)		Unit value ($)		Quantity	Value (1,000 dol.)	Unit value ($)
	1988/89	1989/90	1988/89	1989/90	1988/89	1989/90			
Sausage casings(MT):									
Brazil	332	270	915	639	2,754.64	2,364.84	16	33	2,038.50
W Europe	5,345	4,883	23,840	19,714	4,460.32	4,037.19	401	1,746	4,353.48
EC-12	4,914	4,434	22,577	18,423	4,594.43	4,154.95	359	1,615	4,497.63
Denmark	1,217	1,134	5,613	5,547	4,611.90	4,891.77	94	533	5,665.63
United Kingdom	144	117	1,868	1,523	12,982.41	13,014.40	7	84	12,006.71
Netherlands	1,258	838	5,741	3,154	4,563.81	3,763.79	68	293	4,304.75
Fed Rep Germany	1,959	1,980	8,301	6,966	4,237.15	3,518.36	159	589	3,705.14
Portugal	312	352	868	1,078	2,782.47	3,062.91	31	116	3,748.13
Other W Europe	431	449	1,263	1,291	2,931.30	2,874.33	42	131	3,121.36
Sweden	414	401	1,214	1,197	2,931.24	2,984.65	42	131	3,121.36
Asia	3,798	1,531	12,127	4,798	3,193.07	3,134.22	246	664	2,701.06
China (mainland)	3,407	1,398	11,004	4,221	3,229.94	3,018.19	231	572	2,477.77
Other East Asia	365	119	715	262	1,957.65	2,203.00	14	28	2,022.28
Hong Kong	365	119	715	262	1,957.65	2,203.00	14	28	2,022.28
Oceania	946	616	17,265	11,702	18,250.04	18,996.51	68	1,189	17,486.00
New Zealand	820	597	16,780	11,277	18,239.53	18,889.50	67	1,157	17,268.28
Developed countries	6,478	5,651	43,200	32,446	6,668.73	5,741.55	481	2,871	6,176.02
Less devel countries	4,255	4,635	11,151	12,447	2,620.67	2,685.46	436	1,285	2,947.28
Cent plan countries	3,407	1,399	11,004	4,226	3,228.94	3,020.73	231	572	2,477.77
Bull semen(NA):									
World	--	--	3,029	2,878	(1)	(1)	--	266	(1)
Canada	--	--	2,418	2,455	(1)	(1)	--	264	(1)
Latin America	--	--	444	57	(1)	(1)	--	0	(1)
Mexico	--	--	444	57	(1)	(1)	--	0	(1)
W Europe	--	--	59	226	(1)	(1)	--	2	(1)
EC-12	--	--	59	226	(1)	(1)	--	2	(1)
United Kingdom	--	--	59	226	(1)	(1)	--	2	(1)
Oceania	--	--	90	141	(1)	(1)	--	0	(1)
Australia	--	--	87	106	(1)	(1)	--	0	(1)
New Zealand	--	--	3	35	(1)	(1)	--	0	(1)
Developed countries	--	--	2,585	2,622	(1)	(1)	--	266	(1)
Less devel countries	--	--	4	57	(1)	(1)	--	0	(1)
Misc animal prods(NA):									
World	--	--	147,705	151,821	(1)	(1)	--	13,327	(1)
Canada	--	--	17,095	14,747	(1)	(1)	--	1,615	(1)
Latin America	--	--	13,894	19,420	(1)	(1)	--	1,852	(1)
Mexico	--	--	468	2,170	(1)	(1)	--	252	(1)
S America	--	--	12,939	16,877	(1)	(1)	--	1,554	(1)
Colombia	--	--	3,504	4,451	(1)	(1)	--	405	(1)
Brazil	--	--	7,290	8,190	(1)	(1)	--	613	(1)
Argentina	--	--	1,502	3,135	(1)	(1)	--	483	(1)
W Europe	--	--	66,367	71,955	(1)	(1)	--	6,838	(1)
EC-12	--	--	65,490	69,629	(1)	(1)	--	6,526	(1)
Denmark	--	--	3,680	3,858	(1)	(1)	--	180	(1)
United Kingdom	--	--	10,329	8,134	(1)	(1)	--	684	(1)
Ireland	--	--	2,284	30	(1)	(1)	--	0	(1)
Netherlands	--	--	8,053	16,153	(1)	(1)	--	1,562	(1)
Belgium and Luxembourg	--	--	3,358	2,528	(1)	(1)	--	88	(1)
France	--	--	28,739	26,280	(1)	(1)	--	2,744	(1)
Fed Rep Germany	--	--	8,137	11,084	(1)	(1)	--	1,191	(1)
Other W Europe	--	--	867	2,326	(1)	(1)	--	312	(1)
Sweden	--	--	553	1,762	(1)	(1)	--	51	(1)
USSR	--	--	70	2,954	(1)	(1)	--	0	(1)
Asia	--	--	33,248	28,115	(1)	(1)	--	1,868	(1)
Japan	--	--	12,104	11,571	(1)	(1)	--	879	(1)
China (mainland)	--	--	18,426	13,696	(1)	(1)	--	709	(1)
Other East Asia	--	--	2,012	1,949	(1)	(1)	--	85	(1)
Oceania	--	--	15,678	14,187	(1)	(1)	--	1,023	(1)
Australia	--	--	2,263	1,063	(1)	(1)	--	4	(1)
New Zealand	--	--	13,405	13,119	(1)	(1)	--	1,019	(1)
Developed countries	--	--	111,387	112,574	(1)	(1)	--	10,375	(1)
Less devel countries	--	--	17,591	22,546	(1)	(1)	--	2,244	(1)
Cent plan countries	--	--	18,730	16,701	(1)	(1)	--	709	(1)
Vegetable prods(NA):									
World	--	--	9,623,775	10,556,043	(1)	(1)	--	860,316	(1)
Canada	--	--	1,338,747	1,363,628	(1)	(1)	--	115,775	(1)
Latin America	--	--	3,349,596	4,014,785	(1)	(1)	--	250,010	(1)
Mexico	--	--	1,289,860	1,628,724	(1)	(1)	--	77,494	(1)
Central America	--	--	244,938	345,646	(1)	(1)	--	41,939	(1)
Guatemala	--	--	87,038	140,954	(1)	(1)	--	23,962	(1)
Costa Rica	--	--	80,781	108,885	(1)	(1)	--	6,788	(1)
Caribbean	--	--	226,298	216,248	(1)	(1)	--	16,022	(1)
Dominican Republic	--	--	182,603	170,633	(1)	(1)	--	13,078	(1)
S America	--	--	1,588,499	1,824,167	(1)	(1)	--	114,655	(1)
Colombia	--	--	238,211	293,059	(1)	(1)	--	15,686	(1)
Chile	--	--	371,463	449,851	(1)	(1)	--	15,509	(1)
Brazil	--	--	736,109	858,232	(1)	(1)	--	57,351	(1)
Argentina	--	--	180,281	146,850	(1)	(1)	--	17,362	(1)
W Europe	--	--	2,707,793	2,819,621	(1)	(1)	--	277,500	(1)
EC-12	--	--	2,568,819	2,687,359	(1)	(1)	--	269,588	(1)
United Kingdom	--	--	122,923	106,809	(1)	(1)	--	11,055	(1)
Netherlands	--	--	502,949	541,193	(1)	(1)	--	67,266	(1)
France	--	--	500,046	504,562	(1)	(1)	--	41,678	(1)
Fed Rep Germany	--	--	330,632	346,557	(1)	(1)	--	34,650	(1)
Spain, incl Canary Is	--	--	354,338	369,067	(1)	(1)	--	32,062	(1)

See footnotes at end of table.

Appendix table B-3--U.S. agricultural imports: Quantity, value, and unit value by commodity and country, October-August 1988/89 and 1989/90, and August 1990--continued

Commodity and country	October-August						August 1990		
	Quantity		Value (1,000 dol.)		Unit value ($)		Quantity	Value (1,000 dol.)	Unit value ($)
	1988/89	1989/90	1988/89	1989/90	1988/89	1989/90			
Vegetable prods(NA):									
Italy	--	--	465,679	531,152	(1)	(1)	--	60,404	(1)
Other W Europe	--	--	138,874	132,263	(1)	(1)	--	7,910	(1)
E Europe	--	--	113,117	117,063	(1)	(1)	--	7,852	(1)
Asia	--	--	1,757,103	1,897,478	(1)	(1)	--	165,040	(1)
W Asia (Mideast)	--	--	242,189	332,674	(1)	(1)	--	28,156	(1)
Turkey	--	--	192,698	263,913	(1)	(1)	--	21,424	(1)
S Asia	--	--	140,862	165,111	(1)	(1)	--	18,787	(1)
India	--	--	129,002	153,915	(1)	(1)	--	17,815	(1)
Japan	--	--	148,444	172,429	(1)	(1)	--	13,406	(1)
China (mainland)	--	--	155,247	115,412	(1)	(1)	--	11,497	(1)
Southeast Asia	--	--	836,187	855,590	(1)	(1)	--	65,567	(1)
Thailand	--	--	262,570	283,576	(1)	(1)	--	23,162	(1)
Malaysia	--	--	139,161	84,039	(1)	(1)	--	5,468	(1)
Philippines	--	--	371,823	392,545	(1)	(1)	--	28,186	(1)
Other East Asia	--	--	234,175	256,262	(1)	(1)	--	27,627	(1)
China (Taiwan)	--	--	120,074	123,252	(1)	(1)	--	15,218	(1)
Oceania	--	--	222,133	209,752	(1)	(1)	--	26,094	(1)
Australia	--	--	146,424	119,468	(1)	(1)	--	12,246	(1)
Africa	--	--	131,741	132,968	(1)	(1)	--	7,938	(1)
Sub-Sahara	--	--	117,706	109,539	(1)	(1)	--	7,153	(1)
Developed countries	--	--	4,442,631	4,618,384	(1)	(1)	--	435,967	(1)
Less devel countries	--	--	4,909,023	5,704,456	(1)	(1)	--	394,894	(1)
Cent plan countries	--	--	272,122	233,202	(1)	(1)	--	19,455	(1)
Grains & feeds(MT):									
World	3,188,706	3,184,495	1,040,634	1,080,362	326.35	339.26	308,866	98,709	319.58
Canada	2,108,237	2,020,814	488,875	488,646	231.89	241.81	231,440	45,516	196.63
Latin America	168,536	117,655	72,185	53,254	428.36	452.62	4,929	4,646	942.62
Mexico	36,776	24,343	25,680	25,667	698.29	1,054.37	1,666	1,796	1,077.82
S America	107,120	76,805	39,218	22,605	366.11	294.31	2,839	2,322	818.06
Chile	14,230	2,530	12,666	1,962	890.07	775.45	196	249	1,270.83
Argentina	83,309	52,050	18,998	9,096	228.04	174.75	2,082	1,253	601.64
W Europe	550,554	664,044	267,942	295,701	486.68	445.30	43,548	26,806	615.54
EC-12	230,247	198,092	211,382	238,473	918.07	1,203.85	19,102	24,679	1,291.96
Denmark	26,882	18,050	40,999	39,940	1,519.51	2,212.74	1,907	3,604	1,890.10
United Kingdom	29,818	24,913	31,830	27,662	1,067.47	1,110.32	2,835	2,285	806.13
Ireland	1,908	7,457	2,191	10,893	1,148.38	1,460.74	658	942	1,432.26
France	10,514	8,585	14,567	14,931	1,385.51	1,739.17	823	1,533	1,861.23
Fed Rep Germany	45,484	23,352	42,457	50,239	933.45	2,151.39	1,563	5,064	3,238.76
Italy	102,170	101,213	58,284	71,940	570.46	710.78	10,079	8,946	887.63
Other W Europe	320,307	465,952	56,560	57,228	176.58	122.82	24,446	2,126	86.99
Sweden	275,053	214,535	38,916	25,530	141.49	119.00	138	303	2,195.07
Finland	36,456	247,525	6,991	22,662	191.77	91.55	24,151	1,383	57.27
Asia	248,702	292,804	165,984	200,764	667.40	685.66	18,224	18,131	943.17
S Asia	8,659	15,408	10,181	18,027	1,175.77	1,169.97	964	1,306	1,354.77
India	8,028	14,131	9,549	16,966	1,189.43	1,200.65	828	1,192	1,439.77
Japan	10,582	9,684	26,919	29,136	2,543.83	3,008.72	869	2,757	3,172.24
Southeast Asia	191,150	206,886	78,802	93,434	412.25	451.62	14,382	8,278	575.56
Thailand	179,375	186,162	71,644	84,605	399.41	454.47	13,795	7,468	541.38
Other East Asia	22,365	45,779	36,235	46,012	1,620.18	1,005.08	2,119	4,652	2,195.29
S Korea	6,940	7,548	11,241	14,165	1,619.68	1,876.69	590	1,103	1,868.93
Hong Kong	5,276	26,991	10,499	11,923	1,989.90	441.73	661	1,715	2,594.39
China (Taiwan)	10,149	11,238	14,496	19,915	1,428.32	1,772.07	868	1,834	2,113.19
Oceania	38,508	25,592	34,075	30,670	884.88	1,198.42	2,528	2,849	1,126.85
Australia	33,118	22,203	27,856	25,016	841.11	1,126.69	1,877	1,852	986.46
Developed countries	2,708,603	2,722,260	820,786	848,542	303.03	311.70	278,594	78,249	280.87
Less devel countries	444,224	450,604	206,020	218,597	463.77	485.12	29,407	19,422	660.44
Cent plan countries	35,879	11,631	13,828	13,223	385.42	1,136.91	865	1,039	1,200.93
Wheat, ex seed(MT):									
World	273,128	396,524	47,538	58,306	174.05	147.04	81,809	9,640	117.84
Canada	272,606	396,406	47,474	58,280	174.15	147.02	81,809	9,640	117.84
Developed countries	272,950	396,516	47,516	58,299	174.08	147.03	81,809	9,640	117.84
Corn, unmilled(MT):									
World	44,988	32,340	18,315	4,105	407.11	126.93	817	80	98.30
Canada	10,428	17,693	1,131	1,701	108.42	96.14	817	80	98.30
Latin America	31,002	12,781	16,470	2,064	531.25	161.48	0	0	.00
Mexico	1,442	356	235	89	162.96	277.02	0	0	.00
S America	29,558	12,421	16,234	1,963	549.22	158.03	0	0	.00
Peru	315	816	57	85	180.41	104.20	0	0	.00
Chile	7,276	872	9,776	431	1,343.55	493.75	0	0	.00
Argentina	21,956	10,717	6,385	1,425	290.79	132.98	0	0	.00
W Europe	2,619	339	214	144	81.61	424.08	0	0	.00
EC-12	2,619	339	214	144	81.61	424.08	0	0	.00
France	2,573	333	182	138	70.91	414.64	0	0	.00
E Europe	364	19	422	9	1,160.15	494.05	0	0	.00
Hungary	349	19	401	9	1,150.36	494.05	0	0	.00
Asia	575	1,508	79	187	136.76	123.77	0	0	.00
W Asia (Mideast)	0	1,355	0	149	.00	110.02	0	0	.00
Turkey	0	1,355	0	149	.00	110.02	0	0	.00
Developed countries	13,048	18,032	1,349	1,845	103.36	102.31	817	80	98.30
Less devel countries	31,572	14,289	16,542	2,251	523.95	157.51	0	0	.00
Cent plan countries	368	19	425	9	1,153.55	494.05	0	0	.00
Oats, unmilled(MT):									
World	1,090,228	978,668	145,317	94,796	133.29	96.86	83,920	6,649	79.23
Canada	735,670	568,925	100,897	58,557	137.17	102.92	61,109	5,420	88.69
Latin America	26,105	40	2,609	12	99.93	288.32	0	0	.00

See footnotes at end of table.

Appendix table B-3--U.S. agricultural imports: Quantity, value, and unit value by commodity and country, October-August 1988/89 and 1989/90, and August 1990--continued

Commodity and country	October-August						August 1990		
	Quantity		Value (1,000 dol.)		Unit value ($)		Quantity	Value (1,000 dol.)	Unit value ($)
	1988/89	1989/90	1988/89	1989/90	1988/89	1989/90			
Oats, unmilled(MT):									
S America	22,952	37	2,315	7	100.88	193.59	0	0	0.00
Argentina	19,125	12	1,744	5	91.19	424.00	0	0	.00
W Europe	310,070	409,702	38,354	36,225	123.69	88.42	22,811	1,229	53.89
EC-12	3,747	0	1,456	0	388.50	.00	0	0	.00
Other W Europe	306,323	409,702	36,898	36,225	120.45	88.42	22,811	1,229	53.89
Sweden	272,134	183,096	32,852	17,669	120.72	96.50	0	0	.00
Finland	32,738	226,606	3,825	18,557	116.82	81.89	22,811	1,229	53.89
E Europe	18,480	0	3,456	0	187.00	.00	0	0	.00
Poland	18,480	0	3,456	0	187.00	.00	0	0	.00
Developed countries	1,045,643	978,527	139,253	94,782	133.17	96.85	83,920	6,649	79.23
Less devel countries	26,105	41	2,609	14	99.93	336.68	0	0	.00
Cent plan countries	18,480	0	3,456	0	187.00	.00	0	0	.00
Barley, unmilled(MT):									
World	239,565	223,508	41,831	37,162	174.61	166.27	2,557	326	127.37
Canada	237,535	221,582	41,411	36,832	174.34	166.22	2,192	300	136.75
Developed countries	238,876	223,163	41,687	37,033	174.51	165.94	2,557	324	126.69
Rice(MT):									
World	110,613	130,661	52,787	65,562	477.22	501.77	10,517	4,809	456.73
Latin America	1,004	961	756	725	753.23	754.49	122	87	709.44
S America	1,004	881	756	641	753.23	727.20	122	87	709.44
Brazil	1,004	881	756	641	753.23	727.20	122	87	709.44
W Europe	597	845	764	932	1,280.03	1,102.68	57	84	1,469.95
EC-12	597	845	764	932	1,280.03	1,102.68	57	84	1,469.95
Italy	509	737	655	786	1,287.42	1,066.62	56	82	1,460.73
Asia	108,713	128,853	51,041	63,902	469.50	495.93	10,338	4,738	458.34
S Asia	7,863	13,563	9,644	16,262	1,226.52	1,199.02	780	881	1,128.94
India	7,268	12,503	9,044	15,354	1,244.31	1,228.04	725	831	1,146.16
Pakistan	595	1,060	600	908	1,009.10	856.75	55	50	901.94
Southeast Asia	99,656	114,756	40,840	47,364	409.81	412.74	9,558	3,858	403.61
Thailand	99,552	114,631	40,775	47,301	409.58	412.64	9,558	3,858	403.61
Developed countries	911	889	1,015	994	1,113.88	1,118.11	57	84	1,469.95
Less devel countries	109,702	129,735	51,771	64,554	471.93	497.58	10,460	4,825	461.27
Biscuits & wafers(MT):									
World	137,886	145,164	282,315	308,222	2,047.45	2,123.27	13,333	28,825	2,161.94
Canada	66,996	68,605	107,270	114,656	1,601.14	1,671.25	6,477	10,559	1,630.24
Latin America	13,181	14,601	17,622	18,378	1,336.95	1,258.69	1,442	1,704	1,181.62
Mexico	9,458	9,102	12,667	11,980	1,339.33	1,316.23	571	716	1,254.71
S America	2,237	3,293	3,048	4,099	1,362.54	1,244.73	606	747	1,233.34
W Europe	43,860	46,717	116,857	131,609	2,664.32	2,817.16	3,949	12,244	3,100.44
EC-12	39,994	42,446	106,385	119,589	2,660.03	2,817.68	3,768	11,726	3,111.96
Denmark	15,202	15,484	35,901	39,563	2,361.62	2,555.06	1,334	3,548	2,659.84
United Kingdom	5,944	6,569	17,286	19,097	2,908.21	2,907.09	392	1,703	4,343.37
Netherlands	1,797	1,982	4,528	5,128	2,520.46	2,587.19	218	453	2,066.58
Belgium and Luxembourg	1,918	2,268	5,899	7,336	3,596.89	3,234.55	141	481	3,408.91
France	3,095	2,884	9,123	9,997	2,947.50	3,466.43	258	1,005	3,895.18
Fed Rep Germany	6,649	7,698	17,747	21,575	2,669.15	2,802.62	933	2,683	2,876.02
Spain, incl Canary Is	1,590	1,581	3,124	3,312	1,964.55	2,081.81	159	461	2,898.04
Italy	2,873	3,064	9,436	11,242	3,284.42	3,668.90	262	1,179	4,499.09
Other W Europe	3,866	4,271	10,472	12,010	2,708.70	2,811.95	181	518	2,860.73
Sweden	1,507	1,500	3,899	4,250	2,587.06	2,833.12	78	221	2,827.82
Austria	1,341	1,407	3,396	3,114	2,532.43	2,213.16	77	175	2,277.70
Asia	12,158	13,423	36,045	39,942	2,964.75	2,975.63	1,253	4,068	3,246.83
W Asia (Mideast)	2,235	2,059	4,079	4,093	1,824.88	1,987.81	188	325	1,729.86
Israel, inc Gaza & W Bank	1,831	1,613	3,635	3,504	1,985.39	2,172.35	115	223	1,936.69
Japan	3,002	3,217	13,768	13,493	4,586.26	4,194.41	300	1,207	4,024.76
Southeast Asia	1,737	1,888	3,674	4,623	2,114.96	2,448.53	174	393	2,258.90
Other East Asia	4,770	5,674	13,713	16,579	2,874.83	2,921.96	522	1,998	3,827.43
Hong Kong	1,632	2,103	5,817	6,732	3,564.20	3,200.98	257	1,258	4,710.46
China (Taiwan)	2,216	2,419	5,510	6,822	2,486.27	2,820.29	199	576	2,893.47
Oceania	1,124	543	3,649	1,894	3,246.52	3,487.76	16	56	3,483.38
Developed countries	116,718	120,585	245,032	264,873	2,099.35	2,197.40	10,851	24,275	2,237.09
Less devel countries	20,384	22,934	35,869	40,695	1,759.67	1,774.43	2,244	4,251	1,894.47
Pasta & noodles(MT):									
World	116,006	133,246	98,876	121,530	852.34	912.07	14,507	12,999	896.07
Canada	11,381	13,921	9,840	12,385	864.63	889.68	1,363	1,188	871.94
Latin America	4,183	4,780	2,763	3,357	658.25	702.34	433	296	684.27
Mexico	3,932	4,480	2,586	3,184	657.57	712.91	400	285	712.59
W Europe	66,766	78,277	46,368	55,449	694.48	708.37	9,588	7,116	742.13
EC-12	66,666	78,081	46,040	54,940	690.60	703.62	9,588	7,116	742.13
Italy	64,875	76,884	44,526	53,539	686.34	696.36	9,477	6,980	736.47
Asia	33,084	35,374	39,628	49,922	1,197.83	1,411.26	3,118	4,391	1,407.91
W Asia (Mideast)	6,199	4,838	2,630	2,408	424.31	497.71	164	81	555.01
Turkey	6,155	4,809	2,567	2,351	417.07	488.95	160	81	503.45
Japan	4,384	4,494	8,978	11,275	2,043.20	2,508.95	364	1,000	2,746.24
China (mainland)	5,706	4,963	5,245	4,864	919.13	980.03	372	386	1,037.25
Southeast Asia	5,644	7,563	6,324	9,266	1,120.43	1,225.13	877	984	1,007.15
Thailand	4,077	5,870	4,248	6,766	1,041.99	1,152.68	661	647	978.48
Philippines	1,073	1,029	1,596	1,748	1,487.01	1,699.20	126	209	1,655.71
Other East Asia	11,115	13,455	16,422	22,061	1,477.44	1,639.63	1,242	1,929	1,552.84
S Korea	4,183	4,922	6,883	8,800	1,645.48	1,787.79	379	676	1,783.29
Hong Kong	3,147	2,830	3,588	3,698	1,172.04	1,306.88	363	425	1,170.53
China (Taiwan)	3,785	5,703	5,850	9,563	1,545.66	1,676.88	500	828	1,655.72
Developed countries	82,852	96,770	65,338	79,186	788.61	818.29	11,318	9,314	822.88
Less devel countries	27,131	30,676	28,106	37,100	1,035.95	1,209.41	2,812	3,292	1,170.56
Cent plan countries	6,023	5,800	5,432	5,244	901.87	904.13	376	394	1,046.74

See footnotes at end of table.

Appendix table B-3--U.S. agricultural imports: Quantity, value, and unit value by commodity and country, October-August 1988/89 and 1989/90, and August 1990--continued

Commodity and country	October-August						August 1990		
	Quantity		Value (1,000 dol.)		Unit value ($)		Quantity	Value (1,000 dol.)	Unit value ($)
	1988/89	1989/90	1988/89	1989/90	1988/89	1989/90			
Other grains & preps(NA):									
World	--	--	156,434	156,814	(1)	(1)	--	15,274	(1)
Canada	--	--	57,561	68,031	(1)	(1)	--	6,588	(1)
Latin America	--	--	24,900	19,783	(1)	(1)	--	2,500	(1)
Mexico	--	--	9,305	9,818	(1)	(1)	--	762	(1)
S America	--	--	13,911	8,112	(1)	(1)	--	1,451	(1)
Colombia	--	--	3,300	3,492	(1)	(1)	--	387	(1)
Chile	--	--	2,078	789	(1)	(1)	--	56	(1)
Argentina	--	--	8,041	3,235	(1)	(1)	--	971	(1)
W Europe	--	--	36,852	30,566	(1)	(1)	--	2,945	(1)
EC-12	--	--	32,084	27,544	(1)	(1)	--	2,648	(1)
Denmark	--	--	1,811	214	(1)	(1)	--	56	(1)
United Kingdom	--	--	9,341	5,527	(1)	(1)	--	486	(1)
Ireland	--	--	1,722	2,251	(1)	(1)	--	197	(1)
Netherlands	--	--	1,722	2,296	(1)	(1)	--	290	(1)
France	--	--	3,820	3,647	(1)	(1)	--	393	(1)
Fed Rep Germany	--	--	9,448	6,936	(1)	(1)	--	468	(1)
Italy	--	--	3,275	6,133	(1)	(1)	--	706	(1)
Other W Europe	--	--	4,768	3,022	(1)	(1)	--	297	(1)
Switzerland	--	--	2,310	2,185	(1)	(1)	--	143	(1)
Asia	--	--	10,789	13,805	(1)	(1)	--	1,488	(1)
Japan	--	--	2,350	2,739	(1)	(1)	--	271	(1)
Southeast Asia	--	--	3,027	4,086	(1)	(1)	--	381	(1)
Thailand	--	--	1,494	2,527	(1)	(1)	--	205	(1)
Other East Asia	--	--	4,115	4,988	(1)	(1)	--	642	(1)
S Korea	--	--	1,894	2,302	(1)	(1)	--	258	(1)
China (Taiwan)	--	--	1,289	2,223	(1)	(1)	--	354	(1)
Oceania	--	--	25,405	22,245	(1)	(1)	--	1,753	(1)
Australia	--	--	25,167	22,176	(1)	(1)	--	1,753	(1)
Africa	--	--	424	1,699	(1)	(1)	--	0	(1)
Sub-Sahara	--	--	374	1,646	(1)	(1)	--	0	(1)
Developed countries	--	--	122,678	124,468	(1)	(1)	--	11,639	(1)
Less devel countries	--	--	32,770	31,130	(1)	(1)	--	3,550	(1)
Feeds & fodders, ex oilcake(MT):									
World	925,451	895,351	197,220	233,863	213.11	261.26	70,856	20,007	282.36
Canada	660,877	611,654	123,103	138,200	186.27	225.94	58,397	11,740	201.04
Latin America	43,010	52,619	6,960	8,867	161.83	168.52	96	59	618.41
Central America	7,580	1,827	1,978	304	261.00	166.49	0	0	.00
S America	23,128	39,278	2,747	7,604	118.78	193.58	74	27	361.11
Peru	0	13,575	0	4,187	.00	308.46	10	5	480.00
Argentina	19,674	24,391	1,994	3,008	101.34	123.33	64	22	342.53
W Europe	81,118	82,531	28,449	40,598	350.71	491.91	1,033	3,164	3,063.29
EC-12	75,668	38,386	24,355	35,137	321.86	915.36	973	3,082	3,167.56
Denmark	5,886	285	2,430	164	412.77	574.02	0	0	.00
United Kingdom	4,207	1,232	4,609	2,696	1,095.54	2,188.58	20	72	3,614.50
Ireland	0	4,967	0	8,238	.00	1,658.47	428	738	1,724.71
Fed Rep Germany	28,251	8,282	14,902	21,180	527.50	2,557.32	140	1,882	13,445.18
Other W Europe	5,450	44,145	4,094	5,461	751.13	123.71	60	82	1,372.37
Sweden	666	28,865	688	3,525	1,032.78	118.04	60	82	1,372.37
E Europe	8,479	2,821	2,007	4,101	236.71	1,453.58	205	253	1,235.00
Yugoslavia	3,098	1,377	1,175	2,457	379.12	1,784.67	31	41	1,330.35
Asia	85,250	104,291	28,340	32,931	332.44	315.76	3,665	3,444	939.65
Southeast Asia	80,192	78,811	24,880	28,056	310.25	355.99	3,392	2,662	784.75
Thailand	72,130	61,902	24,013	26,538	332.91	428.71	3,301	2,606	789.58
Oceania	5,692	3,987	4,674	6,468	821.19	1,622.29	708	1,040	1,468.93
Australia	1,917	1,409	585	2,594	305.13	1,840.95	72	93	1,296.94
New Zealand	2,399	2,578	2,958	3,874	1,233.20	1,502.78	636	947	1,488.40
Africa	41,025	37,448	3,687	2,698	89.87	72.05	6,752	306	45.27
Sub-Sahara	40,964	37,426	3,618	2,663	88.33	71.16	6,750	304	44.98
Zaire	23,529	22,569	2,079	1,703	88.38	75.47	0	0	.00
Developed countries	747,794	699,000	156,919	186,962	209.84	267.47	60,245	16,243	269.62
Less devel countries	168,591	193,490	38,200	42,743	226.58	220.90	10,403	3,504	336.86
Cent plan countries	9,066	2,861	2,101	4,159	231.80	1,453.65	208	259	1,246.19
Fruits & preps(MT):									
World	1,795,572	1,866,305	1,035,281	1,145,526	576.57	613.79	82,776	63,833	771.15
Canada	81,290	77,330	54,013	49,731	664.45	643.10	10,289	9,452	917.80
Latin America	1,232,537	1,299,151	598,354	688,974	486.28	530.33	34,837	20,025	574.82
Mexico	560,071	510,440	221,608	231,369	395.68	453.27	18,198	11,256	618.55
Central America	178,534	193,538	68,058	73,725	381.21	380.93	6,613	3,232	488.74
Honduras	56,574	58,283	15,362	13,246	271.53	227.26	778	250	320.60
Costa Rica	73,271	88,212	37,507	45,984	511.89	521.28	5,738	2,905	506.28
Caribbean	59,823	82,234	17,606	22,302	297.65	271.20	5,585	1,539	275.49
Dominican Republic	40,814	58,362	10,941	13,984	268.06	239.61	4,269	1,177	275.75
S America	434,109	512,839	291,881	361,578	672.37	704.91	4,441	3,998	900.23
Chile	389,527	479,899	270,914	342,238	695.49	713.14	3,317	3,091	931.83
Argentina	33,837	23,446	15,312	12,753	452.52	543.93	369	340	921.36
W Europe	91,605	80,111	90,124	81,747	983.83	1,020.42	3,818	4,732	1,239.45
EC-12	90,097	78,752	86,538	78,193	961.60	992.90	3,740	4,518	1,207.98
Spain, incl Canary Is	40,254	41,947	35,270	37,126	876.18	885.06	1,976	1,897	959.95
Greece	32,652	21,598	23,429	15,374	717.52	711.84	686	440	640.68
Asia	329,102	337,612	236,708	253,451	719.25	750.72	27,573	20,468	742.32
W Asia (Mideast)	12,883	26,126	20,144	34,145	1,563.63	1,306.97	1,503	2,392	1,591.64
Turkey	6,657	11,555	12,930	18,251	1,942.26	1,579.49	906	1,675	1,849.20
Israel, inc Gaza & W Bank	4,982	12,384	6,012	13,469	1,206.71	1,087.65	563	682	1,211.47
Japan	10,603	17,663	14,932	23,963	1,408.26	1,356.65	167	626	3,748.59
Southeast Asia	274,856	262,709	168,844	160,746	614.30	611.88	23,989	15,015	625.64

See footnotes at end of table.

Appendix table B-3--U.S. agricultural imports: Quantity, value, and unit value by commodity and country, October-August 1988/89 and 1989/90, and August 1990--continued

Commodity and country	October-August						August 1990		
	Quantity		Value (1,000 dol.)		Unit value ($)		Quantity	Value (1,000 dol.)	Unit value ($)
	1988/89	1989/90	1988/89	1989/90	1988/89	1989/90			
Fruits & preps(MT):									
Thailand	142,880	146,398	88,808	88,170	621.12	602.26	11,380	7,001	615.22
Philippines	105,683	85,521	66,315	61,209	627.61	640.79	10,137	6,610	652.04
Other East Asia	13,235	17,758	16,811	21,889	1,270.16	1,232.65	1,333	1,777	1,332.87
Oceania	48,962	57,518	46,721	63,449	954.22	1,103.11	6,591	8,747	1,564.54
New Zealand	44,397	53,026	39,884	57,431	898.34	1,083.07	5,355	8,307	1,551.24
Developed countries	237,228	244,712	211,678	232,119	892.30	948.54	20,436	24,231	1,185.72
Less devel countries	1,538,210	1,601,541	807,964	899,795	525.26	561.83	61,345	38,751	631.69
Cent plan countries	20,134	20,052	15,639	13,613	776.76	678.88	995	850	854.42
Fruits - fr or froz(MT):									
World	1,304,473	1,378,198	659,954	758,386	505.82	550.27	43,705	32,067	733.71
Canada	79,425	75,047	50,861	45,980	640.36	612.68	10,116	9,106	900.17
Latin America	1,158,719	1,229,093	545,638	631,797	471.35	514.03	27,820	14,038	504.58
Mexico	526,721	476,678	199,430	204,514	378.62	428.04	15,273	9,134	598.08
Central America	176,942	192,578	66,740	72,665	377.18	377.33	6,570	3,175	483.25
Guatemala	29,761	31,798	8,291	9,437	312.18	296.78	13	14	1,071.00
Honduras	55,423	58,249	15,224	13,203	269.81	226.66	779	250	320.60
Costa Rica	72,340	87,556	36,827	45,247	509.08	516.77	5,695	2,848	500.08
Caribbean	52,811	75,281	13,826	18,454	261.81	245.14	5,063	1,220	240.83
Dominican Republic	34,314	51,950	7,423	10,484	216.34	202.01	3,789	884	233.22
S America	403,245	484,556	266,642	336,162	661.24	693.75	914	508	556.09
Chile	369,189	462,288	254,030	326,145	688.07	705.50	766	381	497.69
Argentina	27,527	17,408	10,070	7,234	365.82	415.56	20	18	883.90
Asia	9,229	9,740	13,491	13,558	1,461.77	1,391.99	197	418	2,119.35
Japan	3,678	2,131	6,737	4,349	1,831.59	2,041.05	1	4	3,762.00
Oceania	45,119	55,200	39,273	59,188	870.42	1,072.24	5,343	8,291	1,551.75
New Zealand	43,001	52,625	36,923	57,122	858.66	1,085.45	5,341	8,283	1,550.76
Developed countries	136,758	142,054	103,644	117,437	757.87	826.70	15,475	17,455	1,127.96
Less devel countries	1,165,241	1,233,464	553,111	638,155	474.67	517.37	28,114	14,471	514.74
Strawberries(MT):									
World	39,974	47,285	33,618	44,638	840.99	944.02	544	521	958.38
Canada	781	525	829	582	1,061.80	1,107.87	2	5	2,333.50
Latin America	37,762	44,272	30,326	40,431	803.07	913.23	461	416	902.68
Mexico	34,115	39,900	26,664	36,448	781.60	913.48	389	340	873.16
Central America	2,893	3,467	3,007	2,851	1,039.31	822.37	0	0	.00
Guatemala	2,043	2,950	1,604	1,979	785.22	670.82	0	0	.00
Costa Rica	743	517	1,338	872	1,800.17	1,687.14	0	0	.00
S America	754	905	655	1,131	868.06	1,249.89	72	76	1,062.19
Ecuador	648	469	545	465	840.47	991.71	72	76	1,062.19
E Europe	878	2,011	787	1,962	896.83	975.46	77	95	1,239.41
Poland	821	1,535	728	1,403	886.43	914.19	0	0	.00
Yugoslavia	57	457	60	536	1,046.70	1,173.22	58	73	1,262.67
Oceania	462	453	1,595	1,625	3,451.58	3,586.87	0	0	.00
New Zealand	445	453	1,535	1,625	3,449.80	3,586.87	0	0	.00
Developed countries	1,296	999	2,482	2,243	1,915.09	2,245.62	3	8	2,529.00
Less devel countries	37,800	44,275	30,348	40,433	802.87	913.22	464	418	901.59
Cent plan countries	878	2,011	787	1,962	896.83	975.46	77	95	1,239.41
Apples, fresh(MT):									
World	112,944	99,227	47,045	38,087	416.54	383.83	595	271	455.45
Canada	45,570	42,876	15,470	12,220	339.49	284.35	543	218	400.92
Latin America	42,564	27,730	13,709	9,352	322.07	337.25	0	0	.00
S America	42,562	27,722	13,707	9,344	322.05	337.05	0	0	.00
Chile	26,990	22,133	8,437	7,146	312.59	322.86	0	0	.00
Argentina	15,572	5,572	5,270	2,192	338.46	393.36	0	0	.00
W Europe	1,244	1,754	969	1,301	778.70	741.77	0	0	.00
EC-12	1,244	1,754	969	1,301	778.70	741.77	0	0	.00
France	1,238	1,754	965	1,301	779.86	741.77	0	0	.00
Oceania	23,549	26,727	16,890	15,192	717.22	568.43	52	53	1,024.90
New Zealand	23,366	26,727	16,720	15,192	715.56	568.43	52	53	1,024.90
Developed countries	70,363	71,456	33,329	28,714	473.67	401.83	595	271	455.45
Less devel countries	42,564	27,730	13,709	9,352	322.07	337.25	0	0	.00
Citrus, fresh(MT):									
World	74,881	81,832	18,276	21,342	244.07	260.80	6,451	969	150.20
Latin America	67,544	73,578	11,582	14,300	171.47	194.34	6,449	949	147.10
Mexico	49,791	53,343	8,023	10,353	161.12	194.09	4,684	583	124.56
Central America	553	815	128	332	231.48	407.88	3	2	630.00
Caribbean	14,503	18,467	2,740	3,151	188.92	170.63	1,391	213	152.84
Bahamas	8,783	11,924	735	907	83.70	76.03	848	62	73.29
Jamaica	1,295	2,623	426	1,123	328.88	428.26	79	25	319.39
Dominican Republic	4,364	3,920	1,535	1,121	351.68	286.00	464	125	269.87
S America	2,607	953	692	463	255.43	485.60	371	151	406.34
Ecuador	2,118	80	468	62	220.77	776.54	0	0	.00
Chile	568	687	223	265	382.43	380.88	351	133	379.13
W Europe	4,961	3,854	4,036	2,836	813.45	717.28	0	3	.00
EC-12	4,961	3,954	4,036	2,836	813.45	717.28	0	3	.00
Spain, incl Canary Is	4,343	3,855	2,891	2,758	688.61	715.54	0	0	.00
Italy	594	54	1,013	44	1,705.28	805.85	0	3	.00
Asia	1,896	4,285	2,087	4,190	1,100.67	977.88	1	12	12,294.00
W Asia (Mideast)	314	3,385	368	2,749	1,175.27	812.06	0	0	.00
Israel, inc Gaza & W Bank	314	3,346	368	2,715	1,170.80	811.28	0	0	.00
Japan	1,567	877	1,679	1,369	1,071.44	1,561.27	0	0	.00
Africa	401	0	430	0	1,071.08	.00	0	0	.00
N Africa	401	0	430	0	1,071.08	.00	0	0	.00
Morocco	401	0	430	0	1,071.08	.00	0	0	.00
Developed countries	6,921	8,192	6,224	6,936	899.31	846.63	1	8	8,001.00
Less devel countries	67,955	73,638	12,041	14,397	177.19	195.51	6,450	961	148.99

See footnotes at end of table.

Appendix table B-3--U.S. agricultural imports: Quantity, value, and unit value by commodity and country, October-August 1988/89 and 1989/90, and August 1990--continued

Commodity and country	October-August						August 1990		
	Quantity		Value (1,000 dol.)		Unit value ($)		Quantity	Value (1,000 dol.)	Unit value ($)
	1988/89	1989/90	1988/89	1989/90	1988/89	1989/90			
Grapes, fresh(MT):									
World	277,253	365,640	217,006	275,729	782.70	754.10	138	416	3,011.93
Latin America	273,123	364,867	216,038	275,124	790.89	754.04	138	416	3,011.93
Mexico	25,707	26,184	31,533	18,917	1,226.62	722.45	138	416	3,011.93
S America	247,416	338,683	184,505	256,207	745.73	756.48	0	0	.00
Chile	247,355	338,670	184,443	256,201	745.66	756.49	0	0	.00
Less devel countries	273,388	364,867	216,186	275,124	790.80	754.04	138	416	3,011.93
Mangoes(MT):									
World	50,985	57,345	41,342	55,857	810.88	974.06	7,547	7,096	940.24
Latin America	50,947	57,317	41,300	55,824	810.64	973.95	7,542	7,088	939.85
Mexico	42,858	49,586	36,322	50,646	847.48	1,021.37	7,440	7,019	943.43
Caribbean	8,086	7,729	4,974	5,174	615.11	669.48	101	68	673.51
Haiti	8,080	7,675	4,974	5,130	615.11	668.40	92	60	653.54
Less devel countries	50,985	57,330	41,342	55,839	810.88	974.00	7,547	7,096	940.24
Melons(MT):									
World	483,903	426,149	127,149	118,061	262.76	277.04	982	148	150.40
Latin America	483,300	425,528	126,977	117,873	262.73	277.00	885	130	146.47
Mexico	359,085	289,811	92,021	82,173	256.27	283.54	762	113	148.37
Central America	108,701	121,470	31,686	32,612	291.50	268.48	15	3	208.33
Guatemala	25,970	27,049	6,129	5,965	235.99	220.52	0	0	.00
El Salvador	7,728	9,082	2,222	2,652	287.56	291.97	0	0	.00
Honduras	40,199	45,135	10,067	8,277	250.43	183.39	0	0	.00
Costa Rica	24,160	34,688	10,148	13,954	420.05	402.26	0	0	.00
Panama	10,644	5,516	3,120	1,764	293.11	319.88	15	3	208.33
Caribbean	11,321	10,932	2,038	2,023	180.01	185.02	108	13	124.49
Dominican Republic	11,194	10,645	1,922	1,880	171.67	176.62	108	13	124.49
Less devel countries	483,516	425,960	127,025	118,013	262.71	277.05	982	148	150.40
Pineapples(MT):									
World	86,160	106,206	36,040	44,117	418.30	415.39	9,877	3,915	396.38
Latin America	83,140	104,288	33,456	41,935	402.40	402.10	9,807	3,780	385.44
Mexico	2,954	3,374	435	541	147.19	160.28	204	29	142.68
Central America	61,959	63,722	29,697	34,294	479.29	538.18	6,353	3,007	473.29
Honduras	15,319	12,553	4,827	4,712	315.07	375.35	761	230	302.73
Costa Rica	46,635	51,169	24,866	29,582	533.21	578.13	5,592	2,776	496.50
Caribbean	17,983	36,788	3,243	6,941	180.35	188.67	3,201	726	226.77
Dominican Republic	17,981	36,788	3,242	6,941	180.31	188.67	3,201	726	226.77
Asia	2,947	1,832	2,465	2,064	836.36	1,126.86	67	125	1,869.69
Southeast Asia	2,919	1,761	2,412	1,868	826.44	1,060.50	67	125	1,869.69
Thailand	2,215	1,559	2,047	1,760	924.17	1,129.11	67	125	1,869.69
Less devel countries	86,116	106,204	35,947	44,105	417.43	415.28	9,875	3,907	395.68
Other fruits - fr or froz(MT):									
World	178,373	194,514	139,477	160,555	781.94	825.41	17,571	18,731	1,066.02
Canada	29,086	30,925	33,542	32,939	1,153.19	1,065.14	9,571	8,884	928.18
Latin America	121,338	131,513	73,251	76,959	603.69	585.18	2,538	1,259	496.06
Mexico	12,211	14,480	4,432	5,437	362.97	375.46	1,656	634	383.14
Central America	2,833	3,104	2,218	2,576	782.87	829.99	199	163	819.79
Guatemala	1,718	1,758	1,538	1,474	894.72	838.73	13	14	1,071.00
S America	105,379	112,572	65,771	67,789	624.13	602.18	421	261	621.13
Chile	93,271	100,702	60,574	62,449	649.45	620.14	415	248	597.97
Argentina	11,954	11,690	4,798	4,910	401.38	419.99	0	0	.00
E Europe	1,507	602	2,275	756	1,509.42	1,255.29	38	45	1,149.00
Yugoslavia	1,489	547	2,259	701	1,517.44	1,281.56	20	19	950.00
Asia	3,834	3,524	8,595	7,255	2,241.91	2,058.77	121	270	2,232.79
Japan	2,111	1,254	5,058	2,980	2,395.84	2,376.59	1	4	3,762.00
Southeast Asia	459	894	950	1,767	2,070.69	1,976.71	118	262	2,220.81
Thailand	424	844	880	1,690	2,076.32	2,002.82	117	258	2,211.62
Other East Asia	1,070	902	2,155	1,921	2,013.96	2,130.04	2	4	2,175.00
S Korea	1,038	884	2,131	1,902	2,052.55	2,127.06	0	0	.00
Oceania	21,071	27,696	20,755	42,162	984.99	1,522.33	5,288	8,229	1,555.93
Australia	1,885	2,254	2,095	1,866	1,111.25	827.84	0	0	.00
New Zealand	19,185	25,442	18,659	40,296	972.56	1,583.85	5,289	8,229	1,555.93
Developed countries	53,900	60,428	60,587	78,860	1,124.06	1,305.03	14,874	17,161	1,153.75
Less devel countries	122,917	133,460	76,501	80,892	622.38	606.12	2,658	1,525	573.89
Cent plan countries	1,556	626	2,389	802	1,535.47	1,281.38	39	45	1,149.00
Fruits - prep or pres(MT):									
World	491,099	488,107	375,327	387,141	764.26	793.15	39,071	31,766	813.04
Latin America	72,818	70,058	52,715	57,177	723.93	816.14	7,017	5,987	853.28
Mexico	33,350	33,732	22,178	26,855	665.01	795.41	2,926	2,122	725.45
Caribbean	7,012	6,953	3,980	3,848	567.59	553.41	522	319	610.72
S America	30,864	28,383	25,239	25,416	817.74	895.45	3,527	3,490	989.41
Chile	20,338	17,611	16,884	16,092	830.17	913.76	2,551	2,710	1,062.18
Argentina	6,310	6,038	5,242	5,519	830.77	914.05	349	322	923.51
W Europe	83,628	73,845	83,984	76,687	1,004.26	1,037.22	3,802	4,676	1,229.85
EC-12	82,140	72,640	80,552	73,235	980.67	1,008.20	3,724	4,461	1,198.04
United Kingdom	2,263	2,207	5,943	5,612	2,626.27	2,542.85	339	783	2,311.13
France	1,899	1,840	4,832	4,888	2,544.72	2,656.45	124	306	2,468.05
Fed Rep Germany	3,389	2,344	4,624	2,785	1,364.55	1,192.58	286	391	1,367.56
Spain, incl Canary Is	35,754	37,998	32,163	34,246	899.57	901.25	1,976	1,897	959.95
Italy	2,456	2,850	4,549	5,166	1,852.38	1,812.67	131	426	3,255.02
Greece	32,032	21,540	23,077	15,357	720.45	712.87	686	440	640.68
E Europe	8,277	11,290	4,228	4,934	510.81	436.98	431	241	558.38
Asia	319,873	327,872	223,218	239,893	697.83	731.67	27,376	20,051	732.41
W Asia (Mideast)	12,275	22,219	19,456	30,829	1,584.97	1,387.49	1,503	2,392	1,591.64
Turkey	6,644	11,396	12,898	17,989	1,941.24	1,578.40	806	1,675	1,849.20
Israel, inc Gaza & W Bank	4,387	8,642	5,355	10,421	1,220.69	1,205.82	563	682	1,211.47
S Asia	8,122	7,260	7,548	6,771	929.38	932.67	123	189	1,536.72

See footnotes at end of table.

Appendix table B-3--U.S. agricultural imports: Quantity, value, and unit value by commodity and country, October-August 1988/89 and 1989/90, and August 1990--continued

Commodity and country	October-August						August 1990		
	Quantity		Value (1,000 dol.)		Unit value ($)		Quantity	Value (1,000 dol.)	Unit value ($)
	1988/89	1989/90	1988/89	1989/90	1988/89	1989/90			
Fruits - prep or pres(MT):									
Pakistan	6,753	5,887	5,696	4,806	843.39	816.42	36	71	1,958.92
Japan	6,925	15,532	8,195	19,613	1,183.42	1,262.75	166	622	3,749.52
China (mainland)	9,311	6,068	8,185	5,876	879.03	968.34	448	469	1,047.42
Southeast Asia	271,432	260,023	165,417	157,044	609.42	603.96	23,807	14,607	613.64
Thailand	140,329	143,982	85,858	84,705	611.83	588.30	11,196	6,617	591.03
Indonesia	12,999	11,103	6,484	5,508	498.82	496.06	1,350	719	532.41
Philippines	106,129	95,486	65,976	61,162	621.65	640.54	10,131	6,601	651.59
Other East Asia	11,808	16,770	14,417	19,761	1,220.94	1,178.34	1,329	1,771	1,332.65
S Korea	5,898	6,356	7,364	8,877	1,248.63	1,396.67	304	447	1,469.82
Hong Kong	2,770	8,069	2,776	6,120	1,002.04	758.49	653	593	907.38
China (Taiwan)	3,129	2,323	4,246	4,715	1,357.12	2,029.92	361	714	1,977.07
Oceania	3,843	2,318	7,448	4,261	1,938.07	1,838.28	248	456	1,840.13
Australia	2,269	1,855	4,386	3,891	1,933.01	2,097.52	233	425	1,825.22
Developed countries	100,470	102,658	108,033	114,682	1,075.28	1,117.13	4,961	6,776	1,365.92
Less devel countries	372,969	368,077	254,853	251,639	683.31	710.83	33,231	24,280	730.64
Cent plan countries	17,660	17,372	12,440	10,818	704.41	622.79	879	710	807.63
Pineapples - canned or prep(MT):									
World	270,568	265,648	157,434	156,139	581.86	587.75	23,225	13,325	573.73
Latin America	5,469	5,862	3,317	3,619	606.42	617.39	199	126	635.52
Mexico	5,356	5,783	3,194	3,579	596.37	618.95	199	126	635.52
Asia	264,881	259,562	153,871	152,196	580.90	586.36	23,015	13,169	572.19
Japan	4,094	13,168	3,582	12,628	875.05	959.08	40	20	488.40
Southeast Asia	256,640	239,180	147,697	135,215	575.50	565.33	22,554	12,887	571.38
Thailand	129,963	126,394	73,048	67,314	562.07	532.57	10,291	5,348	519.68
Malaysia	6,361	5,761	3,341	2,930	525.31	508.61	836	427	511.05
Singapore	5,310	3,268	3,088	1,654	581.46	506.09	231	121	524.36
Indonesia	12,998	11,040	6,478	5,446	498.42	493.33	1,350	719	532.41
Philippines	102,009	92,717	61,741	57,865	605.25	624.11	9,846	6,272	636.97
Other East Asia	2,867	7,042	1,855	4,263	646.91	605.40	421	263	624.05
Hong Kong	1,471	6,749	982	4,103	674.20	607.88	405	255	629.34
Developed countries	4,225	13,392	3,795	12,953	898.19	967.21	51	49	956.84
Less devel countries	265,466	252,220	153,205	143,169	577.12	567.63	23,174	13,276	572.88
Other fruits - prep or pres(MT):									
World	220,530	222,458	217,892	231,002	988.04	1,038.40	15,846	18,441	1,163.78
Canada	1,810	2,173	3,010	3,483	1,663.07	1,603.05	172	317	1,843.80
Latin America	67,349	64,196	49,399	53,558	733.48	834.29	6,818	5,861	859.63
Mexico	27,994	27,979	18,984	23,275	678.15	831.88	2,726	1,995	732.02
Caribbean	7,005	6,928	3,973	3,842	567.15	554.53	522	319	610.72
Dominican Republic	6,494	6,387	3,511	3,484	540.65	545.43	480	293	611.45
S America	30,843	28,329	25,211	25,382	817.41	895.97	3,527	3,490	989.41
Chile	20,338	17,558	16,884	16,061	830.17	914.71	2,551	2,710	1,062.18
Argentina	6,310	6,038	5,242	5,519	830.77	914.05	349	322	923.51
W Europe	83,560	73,831	83,941	76,641	1,004.55	1,038.06	3,802	4,676	1,229.85
EC-12	82,072	72,542	80,509	73,187	980.95	1,008.89	3,724	4,461	1,198.04
Denmark	2,589	2,768	3,168	3,655	1,223.76	1,320.38	113	139	1,229.11
United Kingdom	2,263	2,207	5,943	5,612	2,626.27	2,542.85	339	783	2,311.13
France	1,899	1,840	4,892	4,888	2,544.72	2,656.45	124	306	2,468.05
Fed Rep Germany	3,389	2,344	4,624	2,795	1,364.55	1,192.58	286	391	1,367.56
Spain, incl Canary Is	35,704	37,963	32,190	34,229	899.91	901.64	1,976	1,897	959.95
Italy	2,456	2,850	4,549	5,166	1,852.39	1,812.67	131	426	3,255.02
Greece	32,014	21,540	23,067	15,357	720.52	712.97	686	440	640.68
Other W Europe	1,488	1,289	3,432	3,455	2,306.40	2,680.03	78	214	2,748.60
Switzerland	1,041	958	2,488	2,442	2,389.98	2,548.68	55	154	2,800.67
E Europe	8,277	11,290	4,228	4,934	510.81	436.89	431	241	558.38
Asia	54,892	68,310	69,347	87,697	1,261.03	1,283.81	4,361	6,881	1,577.96
W Asia (Mideast)	12,269	22,219	19,442	30,829	1,584.62	1,387.49	1,503	2,392	1,591.64
Turkey	6,644	11,396	12,898	17,999	1,941.24	1,579.40	906	1,675	1,849.20
Israel, inc Gaza & W Bank	4,381	8,642	5,341	10,421	1,219.20	1,205.82	563	682	1,211.47
S Asia	7,726	7,124	7,259	6,699	939.60	940.41	123	189	1,536.72
Pakistan	6,753	5,887	5,695	4,806	843.39	816.42	36	71	1,958.92
Japan	2,831	2,364	4,613	6,984	1,629.37	2,954.26	126	603	4,784.79
China (mainland)	8,433	6,032	7,750	5,859	919.06	971.34	448	469	1,047.42
Southeast Asia	14,782	20,843	17,720	21,829	1,197.97	1,047.29	1,253	1,720	1,372.50
Thailand	10,366	17,588	12,809	17,391	1,235.71	988.83	905	1,269	1,402.32
Philippines	4,121	2,769	4,235	3,297	1,027.60	1,190.68	285	330	1,156.56
Other East Asia	8,941	8,728	12,562	15,497	1,405.01	1,593.08	908	1,508	1,661.20
S Korea	5,883	6,356	7,356	8,877	1,250.45	1,396.67	304	447	1,469.92
China (Taiwan)	1,748	2,030	3,392	4,555	1,940.24	2,243.78	345	705	2,046.03
Oceania	3,788	2,318	7,412	4,261	1,956.80	1,838.28	248	456	1,840.13
Australia	2,267	1,855	4,373	3,891	1,929.06	2,097.52	233	425	1,825.22
New Zealand	1,386	401	2,860	309	2,120.66	770.89	14	24	1,734.43
Developed countries	86,245	89,266	104,238	101,729	1,083.05	1,139.62	4,910	6,728	1,370.17
Less devel countries	107,503	115,857	101,648	118,470	945.54	1,022.55	10,057	11,004	1,094.15
Cent plan countries	16,782	17,336	12,006	10,802	715.39	623.12	879	710	807.63
Orange juice(HL):									
World	13,588,009	18,271,164	469,590	619,781	34.53	33.92	775,863	32,146	41.43
Latin America	13,533,789	18,231,302	466,303	617,333	34.45	33.86	767,505	31,827	41.47
Mexico	1,781,252	2,303,906	60,469	85,437	33.95	37.08	102,236	4,139	40.49
Central America	257,721	436,605	9,150	18,349	35.50	42.03	4,299	208	48.46
Belize	222,353	262,368	8,532	11,833	38.37	45.10	0	0	.00
S America	11,490,676	15,425,204	396,536	510,761	34.51	33.11	657,437	27,364	41.62
Brazil	11,448,597	15,275,322	395,360	507,204	34.53	33.20	654,630	27,277	41.67
Less devel countries	13,549,145	18,239,079	467,305	617,922	34.49	33.88	769,208	31,928	41.51

See footnotes at end of table.

Appendix table B-3--U.S. agricultural imports: Quantity, value, and unit value by commodity and country, October-August 1988/89 and 1989/90, and August 1990--continued

Commodity and country	October-August						August 1990		
	Quantity		Value (1,000 dol.)		Unit value ($)		Quantity	Value (1,000 dol.)	Unit value ($)
	1988/89	1989/90	1988/89	1989/90	1988/89	1989/90			
Other fruit juices(HL):									
World	12,587,664	12,749,515	281,126	288,701	22.33	22.64	1,367,611	29,793	21.78
Latin America	3,838,482	5,596,903	81,325	112,098	21.19	20.17	944,213	18,671	19.77
Mexico	224,185	313,805	4,836	8,502	21.57	27.09	28,514	870	30.53
Central America	121,268	233,420	3,202	6,146	26.40	26.33	11,572	292	25.21
Belize	82,949	136,460	2,493	4,022	30.05	29.47	0	0	.00
S America	3,469,110	5,002,482	72,084	85,634	20.78	19.12	901,324	17,265	19.15
Chile	384,143	829,205	7,298	14,260	19.00	17.20	180,136	3,149	17.48
Brazil	303,807	424,507	9,370	12,511	30.84	29.47	29,161	1,178	40.38
Argentina	2,737,946	3,666,116	52,618	64,565	19.22	17.64	667,453	11,947	17.90
W Europe	5,092,161	3,283,462	123,600	87,218	24.27	26.56	184,357	5,909	30.40
EC-12	3,885,666	2,468,114	95,109	61,244	24.48	24.81	137,993	3,986	28.88
Netherlands	234,928	52,964	6,717	1,757	28.59	33.18	6,712	225	33.54
Belgium and Luxembourg	568,407	91,135	14,311	2,069	25.18	22.71	9,062	294	32.43
Fed Rep Germany	2,333,410	1,673,185	55,180	39,540	23.65	23.63	82,568	2,088	25.29
Spain, incl Canary Is	567,667	332,728	12,180	8,342	21.45	25.07	10,184	304	29.84
Portugal	102,711	118,410	2,837	2,198	27.62	18.56	343	3	8.41
Italy	10,986	152,653	849	5,345	77.21	35.01	21,589	814	37.70
Other W Europe	1,206,495	815,348	28,491	25,973	23.61	31.85	56,364	1,923	34.11
Austria	1,199,035	810,444	27,872	25,226	23.24	31.13	53,405	1,458	27.29
E Europe	1,087,192	842,159	23,145	20,884	21.29	24.82	17,763	387	21.79
Hungary	917,051	639,341	18,036	15,438	20.76	24.14	13,367	180	13.46
Yugoslavia	76,756	88,081	2,214	3,433	28.84	38.98	1,274	169	125.19
Asia	2,451,588	2,788,279	47,876	60,559	19.53	21.72	189,676	3,829	20.19
W Asia (Mideast)	187,565	97,600	3,339	2,316	17.80	23.73	6,353	276	43.49
Turkey	171,499	22,290	2,920	438	17.03	19.67	1,854	110	59.48
Japan	20,143	156,632	1,007	9,321	50.00	59.51	2,173	33	14.97
Southeast Asia	2,208,565	2,369,268	41,946	45,823	18.99	19.34	147,742	2,970	20.10
Thailand	955,128	1,363,645	16,640	24,929	17.42	18.28	63,176	1,344	21.27
Philippines	1,215,558	971,865	24,308	20,110	20.00	20.69	83,406	1,592	19.08
Oceania	60,889	148,221	2,789	3,555	45.81	23.98	15,021	510	33.92
Developed countries	5,229,772	3,688,875	129,827	103,916	24.82	28.17	218,378	6,931	31.74
Less devel countries	6,266,467	8,213,151	127,774	163,594	20.39	19.92	1,131,470	22,475	19.86
Cent plan countries	1,091,425	847,489	23,524	21,191	21.55	25.00	17,763	387	21.79
Nuts & preps(MT):									
World	119,420	137,385	299,204	319,025	2,505.48	2,322.12	15,120	39,856	2,635.89
Latin America	43,242	60,521	89,561	132,540	2,302.41	2,189.89	5,606	14,011	2,121.01
Mexico	3,717	11,949	2,828	22,189	760.85	1,856.93	1,053	2,152	2,043.90
Central America	2,149	2,079	5,564	6,392	2,588.89	3,074.72	151	556	3,682.26
Guatemala	406	387	3,501	3,528	8,624.37	9,119.26	41	395	9,627.66
Caribbean	13,060	12,798	3,756	4,641	287.56	362.61	1,431	579	404.88
Dominican Republic	13,058	12,769	3,753	4,628	287.41	362.48	1,431	579	404.88
S America	24,316	33,695	87,413	99,319	3,594.88	2,947.58	9,971	10,724	2,700.52
Bolivia	946	1,712	2,919	4,371	3,085.71	2,553.21	457	889	1,946.06
Brazil	21,496	29,660	80,866	90,711	3,761.90	3,058.38	3,175	9,437	2,972.17
W Europe	5,792	6,570	16,057	18,763	2,772.20	2,812.89	160	665	4,153.92
EC-12	5,673	6,637	15,484	18,629	2,731.13	2,806.89	144	585	4,064.15
United Kingdom	1,001	981	3,359	3,890	3,355.58	3,965.24	55	213	3,865.80
Italy	3,796	4,542	8,337	10,356	2,196.37	2,280.16	42	98	2,321.62
Asia	61,767	61,237	145,079	137,123	2,348.82	2,239.22	6,546	17,774	2,715.31
W Asia (Mideast)	3,847	4,013	11,055	12,857	2,873.79	3,203.86	254	774	3,047.81
Turkey	3,730	3,930	10,799	12,687	2,895.25	3,228.15	230	730	3,174.43
S Asia	15,743	18,338	83,367	79,150	5,295.49	4,316.18	2,954	12,670	4,289.04
India	15,440	18,047	82,687	78,683	5,355.35	4,359.88	2,914	12,634	4,335.53
China (mainland)	2,634	1,909	9,838	7,911	3,735.17	4,143.81	238	1,119	4,699.98
Southeast Asia	38,090	35,766	36,671	33,666	962.74	941.27	3,039	2,970	977.15
Indonesia	632	575	3,304	2,117	5,228.09	3,682.23	58	204	3,516.65
Philippines	34,624	33,403	29,701	29,154	857.80	872.79	2,713	2,346	864.80
Other East Asia	1,419	1,167	3,983	3,415	2,807.24	2,926.71	60	234	3,897.12
Oceania	1,292	1,760	12,041	9,588	9,319.27	5,447.90	813	4,073	5,009.88
Australia	1,065	1,337	11,321	9,154	10,629.75	6,846.35	813	4,073	5,009.88
Africa	5,839	5,182	24,337	18,323	4,168.01	3,535.91	852	3,133	3,677.16
Sub-Sahara	5,809	5,182	24,192	18,323	4,164.57	3,535.91	852	3,133	3,677.16
Kenya	1,065	392	3,929	1,566	3,689.61	3,995.84	0	0	.00
Tanzania	1,292	1,341	4,656	4,474	3,603.97	3,336.43	318	1,171	3,681.52
Mozambique	2,982	2,971	11,362	9,437	3,810.30	3,176.30	413	1,484	3,592.56
Malawi	322	190	3,083	1,852	9,573.47	9,746.81	31	320	10,320.00
Developed countries	8,600	10,217	30,337	31,127	3,527.59	3,046.54	1,155	5,032	4,356.63
Less devel countries	108,173	125,259	259,005	279,988	2,394.35	2,235.27	13,727	33,706	2,455.42
Cent plan countries	2,647	1,909	9,862	7,911	3,725.80	4,143.81	238	1,119	4,699.98
Brazil nuts(MT):									
World	5,398	11,271	14,041	18,254	2,601.22	1,619.52	1,990	2,937	1,475.77
Latin America	5,239	11,228	13,134	18,129	2,506.88	1,614.60	1,990	2,937	1,475.77
S America	5,239	11,207	13,134	18,122	2,506.88	1,617.00	1,990	2,937	1,475.77
Peru	559	902	1,541	2,409	2,756.21	2,671.14	37	93	2,503.24
Bolivia	946	1,646	2,919	4,207	3,085.71	2,555.92	441	853	1,933.63
Chile	359	260	1,103	589	3,073.21	2,266.33	94	109	1,163.78
Brazil	3,375	8,399	7,570	10,916	2,243.09	1,299.68	1,418	1,882	1,327.25
W Europe	69	30	427	112	6,183.93	3,748.33	0	0	.00
EC-12	69	30	427	112	6,183.93	3,748.33	0	0	.00
United Kingdom	69	16	427	45	6,183.93	2,837.19	0	0	.00
Asia	72	12	436	8	6,049.65	675.00	0	0	.00
S Asia	59	0	387	0	6,563.39	.00	0	0	.00
India	59	0	387	0	6,563.39	.00	0	0	.00
Developed countries	71	31	435	117	6,120.17	3,766.39	0	0	.00
Less devel countries	5,327	11,240	13,607	18,137	2,554.32	1,613.60	1,990	2,937	1,475.77

See footnotes at end of table.

Appendix table B-3--U.S. agricultural imports: Quantity, value, and unit value by commodity and country, October-August 1988/89 and 1989/90, and August 1990--continued

Commodity and country	October-August						August 1990		
	Quantity		Value (1,000 dol.)		Unit value ($)		Quantity	Value (1,000 dol.)	Unit value ($)
	1988/89	1989/90	1988/89	1989/90	1988/89	1989/90			
Cashew nuts(MT):									
World	41,614	47,595	188,005	187,622	4,517.82	3,942.06	5,882	24,613	4,184.42
Latin America	18,226	21,483	73,812	80,680	4,049.84	3,755.54	1,776	7,614	4,287.18
S America	18,115	21,371	73,246	80,206	4,043.40	3,753.01	1,771	7,590	4,285.43
Brazil	18,085	21,242	73,172	79,738	4,046.03	3,753.77	1,755	7,553	4,303.64
W Europe	748	1,445	3,322	6,093	4,441.16	4,216.85	91	416	4,568.39
EC-12	684	1,430	3,044	6,020	4,450.61	4,209.73	76	342	4,503.74
United Kingdom	327	785	1,343	3,390	4,107.78	4,317.81	45	192	4,271.09
Netherlands	264	530	1,412	2,292	5,348.80	4,324.34	31	150	4,841.45
Asia	17,194	19,710	90,572	84,939	5,267.63	4,309.43	3,187	13,735	4,309.83
S Asia	15,377	18,076	82,295	78,852	5,351.80	4,362.27	2,914	12,634	4,335.53
India	15,361	18,043	82,214	78,673	5,352.10	4,360.29	2,914	12,634	4,335.53
China (mainland)	929	827	3,745	3,011	4,031.53	3,640.83	153	632	4,128.33
Southeast Asia	702	622	3,742	2,418	5,330.97	3,887.26	100	404	4,036.84
Indonesia	592	547	3,181	2,081	5,373.41	3,803.53	54	200	3,703.78
Africa	5,343	4,902	19,817	15,674	3,709.04	3,197.57	821	2,813	3,426.34
Sub-Sahara	5,313	4,902	19,672	15,674	3,702.68	3,197.57	821	2,813	3,426.34
Kenya	1,028	330	3,612	1,036	3,513.97	3,140.16	0	0	.00
Tanzania	1,282	1,341	4,656	4,474	3,603.97	3,336.43	318	1,171	3,681.52
Mozambique	2,965	2,971	11,277	9,437	3,803.46	3,176.30	413	1,484	3,592.56
Developed countries	812	1,598	3,610	6,596	4,445.55	4,127.58	131	523	3,994.40
Less devel countries	39,873	45,170	180,650	178,016	4,530.63	3,941.01	5,598	23,458	4,190.37
Cent plan countries	929	827	3,745	3,011	4,031.53	3,640.83	153	632	4,128.33
Chestnuts(MT):									
World	3,792	4,320	8,548	10,161	2,254.24	2,351.99	2	10	4,891.50
W Europe	3,519	4,049	7,828	9,434	2,224.51	2,328.87	1	6	5,949.00
EC-12	3,519	4,048	7,828	9,428	2,224.51	2,328.98	0	0	.00
France	44	18	131	62	2,868.98	3,423.55	0	0	.00
Spain, incl Canary Is	77	5	156	4	2,029.35	755.00	0	0	.00
Italy	3,351	3,970	7,446	9,285	2,222.16	2,338.77	0	0	.00
Asia	262	270	697	723	2,660.69	2,678.25	1	4	3,834.00
Japan	19	1	89	4	4,688.63	4,300.00	0	0	.00
China (mainland)	54	64	110	192	2,043.80	3,003.53	1	4	3,834.00
Other East Asia	186	203	492	523	2,645.21	2,573.92	0	0	.00
S Korea	135	169	403	445	2,985.17	2,635.64	0	0	.00
Hong Kong	51	26	89	51	1,745.33	1,955.04	0	0	.00
Developed countries	3,538	4,051	7,917	9,442	2,237.74	2,330.72	1	6	5,949.00
Less devel countries	196	205	511	527	2,606.39	2,568.78	0	0	.00
Cent plan countries	58	64	120	192	2,070.43	3,003.53	1	4	3,834.00
Coconut meat(MT):									
World	41,347	44,221	34,804	35,445	841.76	801.53	3,961	3,098	782.22
Canada	444	379	598	469	1,346.29	1,237.06	30	37	1,217.90
Latin America	5,895	8,559	2,821	4,124	478.62	481.89	1,024	525	513.28
Central America	395	329	402	327	1,016.47	993.30	36	36	1,011.14
Caribbean	5,429	7,973	2,365	3,540	435.51	456.54	954	476	499.00
Dominican Republic	5,427	7,973	2,362	3,540	435.31	456.54	954	476	499.00
Asia	34,809	34,881	31,130	30,458	894.30	873.21	2,896	2,508	865.98
Southeast Asia	34,440	34,569	30,817	30,208	894.80	873.86	2,856	2,472	865.47
Thailand	610	558	635	604	1,040.48	1,082.21	32	39	1,232.08
Malaysia	1,035	501	919	390	887.94	779.35	108	84	781.49
Philippines	32,679	33,369	29,180	29,087	892.93	871.98	2,713	2,346	864.80
Developed countries	635	455	816	567	1,285.44	1,246.83	41	65	1,582.58
Less devel countries	40,688	43,759	33,960	34,860	834.63	796.63	3,920	3,033	773.85
Filberts(MT):									
World	2,129	251	6,249	731	2,935.05	2,913.06	6	26	4,382.33
Latin America	27	0	89	0	3,307.78	.00	0	0	.00
S America	27	0	89	0	3,307.78	.00	0	0	.00
W Europe	206	71	550	266	2,667.67	3,752.21	6	26	4,382.33
EC-12	204	71	537	266	2,631.01	3,752.21	6	26	4,382.33
United Kingdom	70	0	220	0	3,141.43	.00	0	0	.00
Belgium and Luxembourg	14	27	46	82	3,263.00	3,020.26	3	15	4,874.67
France	14	20	73	90	5,203.00	4,483.60	1	4	3,917.00
Fed Rep Germany	0	3	0	11	.00	3,542.67	1	2	2,094.00
Italy	106	21	198	86	1,870.77	4,026.67	1	6	5,659.00
Asia	1,806	180	5,312	465	2,941.07	2,582.06	0	0	.00
W Asia (Mideast)	1,793	180	5,275	465	2,941.92	2,582.06	0	0	.00
Turkey	1,793	180	5,275	465	2,941.92	2,582.06	0	0	.00
Oceania	90	0	298	0	3,314.42	.00	0	0	.00
New Zealand	90	0	298	0	3,314.42	.00	0	0	.00
Developed countries	309	71	885	266	2,862.65	3,752.21	6	26	4,382.33
Less devel countries	1,820	180	5,364	465	2,947.35	2,582.06	0	0	.00
Macadamia nuts(MT):									
World	1,905	1,505	19,623	14,242	10,300.73	9,463.17	273	2,888	10,578.18
Latin America	426	628	4,117	5,048	9,664.39	8,037.77	46	463	10,054.43
Central America	400	623	4,036	5,016	10,090.20	8,051.30	46	463	10,054.43
Guatemala	306	287	2,980	3,126	9,738.39	10,892.56	37	376	10,162.16
Costa Rica	94	336	1,056	1,890	11,235.44	5,624.39	9	87	9,611.55
Oceania	1,036	609	11,162	6,692	10,774.54	10,987.70	193	2,099	10,873.69
Australia	1,036	609	11,162	6,692	10,774.54	10,987.70	193	2,099	10,873.69
Africa	427	263	4,218	2,489	9,877.68	9,465.64	31	320	10,320.00
Sub-Sahara	427	263	4,218	2,489	9,877.68	9,465.64	31	320	10,320.00
Kenya	22	62	282	530	12,807.73	8,550.26	0	0	.00
Zimbabwe	83	11	853	107	10,281.20	9,768.36	0	0	.00
Malawi	322	190	3,083	1,852	9,573.47	9,746.81	31	320	10,320.00
Developed countries	1,051	609	11,287	6,693	10,738.82	10,989.82	193	2,100	10,880.37
Less devel countries	854	896	8,336	7,549	9,761.58	8,425.63	80	788	9,849.17

See footnotes at end of table.

Appendix table B-3--U.S. agricultural imports: Quantity, value, and unit value by commodity and country, October-August 1988/89 and 1989/90, and August 1990--continued

Commodity and country	October-August						August 1990		
	Quantity		Value (1,000 dol.)		Unit value ($)		Quantity	Value (1,000 dol.)	Unit value ($)
	1988/89	1989/90	1988/89	1989/90	1988/89	1989/90			
Pistachio nuts(MT):									
World	761	1,931	2,617	7,216	3,439.51	3,736.83	63	195	3,091.55
Latin America	35	76	71	202	2,034.17	2,658.14	0	0	.00
Mexico	35	76	71	202	2,034.17	2,658.14	0	0	.00
W Europe	2	31	24	118	11,786.00	3,808.45	0	0	.00
EC-12	2	31	22	118	11,012.00	3,808.45	0	0	.00
Fed Rep Germany	0	30	0	110	.00	3,659.53	0	0	.00
Asia	719	1,819	2,499	6,882	3,476.31	3,783.49	63	195	3,091.55
W Asia (Mideast)	273	1,476	1,221	6,040	4,472.60	4,092.41	46	161	3,495.65
Turkey	223	1,467	1,046	6,020	4,690.18	4,103.62	45	158	3,500.00
Israel, inc Gaza & W Bank	40	0	156	0	3,899.70	.00	0	0	.00
S Asia	61	14	377	86	7,388.27	6,875.14	0	0	.00
Afghanistan	37	4	284	38	7,684.32	9,445.00	0	0	.00
Pakistan	14	10	92	58	6,605.86	5,847.20	0	0	.00
China (mainland)	171	1	457	5	2,670.30	5,090.00	0	0	.00
Other East Asia	224	328	445	740	1,986.72	2,257.41	17	34	1,998.12
Hong Kong	224	328	445	740	1,986.72	2,257.41	17	34	1,998.12
Developed countries	47	36	203	132	4,314.70	3,656.33	0	0	.00
Less devel countries	543	1,894	1,958	7,079	3,606.00	3,737.65	63	195	3,091.55
Cent plan countries	171	1	457	5	2,670.30	5,090.00	0	0	.00
Other nuts(MT):									
World	22,474	26,291	25,316	45,354	1,126.47	1,725.09	2,943	6,090	2,069.15
Canada	1,005	1,574	1,351	1,961	1,344.40	1,245.89	106	129	1,213.45
Latin America	13,387	18,547	5,503	24,357	411.06	1,313.25	1,770	2,472	1,396.87
Mexico	3,613	11,792	2,708	21,957	749.57	1,862.00	1,020	2,135	2,093.14
Central America	1,243	1,016	560	578	450.33	569.03	65	38	590.49
Costa Rica	696	878	372	539	534.55	613.60	65	38	590.49
Caribbean	7,624	4,804	1,377	996	180.67	207.39	477	103	216.62
Dominican Republic	7,624	4,775	1,377	984	180.67	206.09	477	103	216.62
S America	907	935	857	826	945.42	883.16	208	196	941.09
Argentina	832	852	649	715	779.90	839.08	190	156	818.93
W Europe	1,080	989	3,571	2,661	3,306.24	2,690.50	51	188	3,692.37
EC-12	1,027	973	3,300	2,608	3,213.28	2,680.67	51	188	3,692.37
United Kingdom	459	149	1,234	398	2,688.34	2,672.78	0	0	.00
Spain, incl Canary Is	82	71	550	417	6,703.39	5,876.82	1	5	5,018.00
Portugal	116	60	714	621	6,158.08	10,342.65	6	83	13,878.17
Italy	397	535	877	820	2,207.44	1,720.54	41	92	2,240.22
Other W Europe	53	16	271	53	5,107.55	3,288.25	0	0	.00
Switzerland	53	16	271	53	5,107.55	3,288.25	0	0	.00
Asia	6,904	4,360	14,493	13,634	2,090.51	3,127.18	396	1,326	3,347.72
W Asia (Mideast)	1,740	2,355	4,547	6,348	2,613.41	2,695.46	208	613	2,948.77
Turkey	1,711	2,281	4,473	6,198	2,614.19	2,717.12	185	573	3,095.23
China (mainland)	1,456	1,010	5,498	4,685	3,775.78	4,638.21	84	483	5,749.69
Southeast Asia	2,935	558	2,068	1,021	702.94	1,829.10	80	89	1,107.02
Thailand	796	83	1,123	74	1,411.39	886.82	4	3	700.00
Malaysia	91	314	117	675	1,285.91	2,150.58	0	0	.00
Philippines	1,824	34	497	55	258.50	1,617.81	0	0	.00
Other East Asia	753	420	2,200	1,488	2,921.90	3,568.65	23	134	5,810.48
Hong Kong	331	289	1,325	1,294	4,002.24	4,476.36	23	129	5,608.39
China (Taiwan)	404	81	813	98	2,012.08	1,211.95	0	5	.00
Oceania	58	804	203	2,582	3,501.79	3,211.19	620	1,974	3,184.53
Australia	29	728	158	2,462	5,457.03	3,381.86	620	1,974	3,184.53
Developed countries	2,137	3,366	5,186	7,314	2,426.64	2,172.90	783	2,312	2,952.24
Less devel countries	18,872	21,915	14,619	33,356	774.64	1,522.05	2,076	3,295	1,587.15
Cent plan countries	1,465	1,010	5,512	4,685	3,762.16	4,638.21	84	483	5,749.69
Vegetables & preps(NA):									
World	--	--	1,843,106	2,152,101	(1)	(1)	--	118,662	(1)
Canada	--	--	179,154	193,029	(1)	(1)	--	14,295	(1)
Latin America	--	--	847,889	1,143,352	(1)	(1)	--	36,739	(1)
Mexico	--	--	678,749	984,061	(1)	(1)	--	26,010	(1)
Central America	--	--	39,064	47,866	(1)	(1)	--	5,679	(1)
Guatemala	--	--	20,884	26,690	(1)	(1)	--	3,775	(1)
Caribbean	--	--	34,356	33,476	(1)	(1)	--	2,155	(1)
Dominican Republic	--	--	26,911	26,246	(1)	(1)	--	1,421	(1)
S America	--	--	95,719	77,850	(1)	(1)	--	2,896	(1)
Chile	--	--	32,288	38,395	(1)	(1)	--	1,346	(1)
Brazil	--	--	25,625	8,120	(1)	(1)	--	676	(1)
Argentina	--	--	25,459	17,999	(1)	(1)	--	236	(1)
W Europe	--	--	406,481	408,569	(1)	(1)	--	31,706	(1)
EC-12	--	--	378,974	385,458	(1)	(1)	--	28,936	(1)
Netherlands	--	--	31,415	42,195	(1)	(1)	--	3,600	(1)
France	--	--	27,771	28,074	(1)	(1)	--	2,541	(1)
Fed Rep Germany	--	--	33,072	42,187	(1)	(1)	--	1,526	(1)
Spain, incl Canary Is	--	--	188,891	190,449	(1)	(1)	--	15,396	(1)
Italy	--	--	34,510	29,962	(1)	(1)	--	2,621	(1)
Other W Europe	--	--	27,507	23,111	(1)	(1)	--	1,770	(1)
Switzerland	--	--	25,809	21,016	(1)	(1)	--	1,568	(1)
E Europe	--	--	20,387	18,391	(1)	(1)	--	160	(1)
Asia	--	--	367,884	361,050	(1)	(1)	--	33,565	(1)
W Asia (Mideast)	--	--	24,999	39,865	(1)	(1)	--	4,084	(1)
Israel, inc Gaza & W Bank	--	--	18,266	29,804	(1)	(1)	--	3,196	(1)
Japan	--	--	44,552	48,300	(1)	(1)	--	4,568	(1)
China (mainland)	--	--	94,208	57,432	(1)	(1)	--	6,589	(1)
Southeast Asia	--	--	66,218	78,509	(1)	(1)	--	6,076	(1)
Thailand	--	--	50,359	47,723	(1)	(1)	--	3,397	(1)
Other East Asia	--	--	131,439	132,973	(1)	(1)	--	11,877	(1)

See footnotes at end of table.

Appendix table B-3--U.S. agricultural imports: Quantity, value, and unit value by commodity and country, October-August 1988/89 and 1989/90, and August 1990--continued

Commodity and country	October-August						August 1990		
	Quantity		Value (1,000 dol.)		Unit value ($)		Quantity	Value (1,000 dol.)	Unit value ($)
	1988/89	1989/90	1988/89	1989/90	1988/89	1989/90			
Vegetables & preps(NA):									
Hong Kong	--	--	36,004	50,072	(1)	(1)	--	4,616	(1)
China (Taiwan)	--	--	78,683	66,366	(1)	(1)	--	5,725	(1)
Developed countries	--	--	662,056	692,794	(1)	(1)	--	55,047	(1)
Less devel countries	--	--	1,066,415	1,383,271	(1)	(1)	--	56,792	(1)
Cent plan countries	--	--	114,635	76,035	(1)	(1)	--	6,823	(1)
Vegetables - fr or froz(MT):									
World	1,691,241	1,780,405	875,279	1,176,411	517.54	660.75	68,999	38,498	557.94
Canada	346,801	382,599	120,350	136,061	347.03	355.62	20,488	8,838	431.39
Latin America	1,276,479	1,340,486	673,012	866,157	527.24	720.75	44,295	23,068	520.77
Mexico	1,161,830	1,217,993	608,878	894,413	524.07	734.33	33,988	16,870	496.36
Central America	54,863	63,939	31,267	36,017	569.91	563.30	7,639	4,598	601.86
Guatemala	28,573	33,054	19,573	24,621	685.01	744.87	5,334	3,542	664.06
Caribbean	37,432	35,204	19,545	17,851	522.15	509.92	2,364	1,319	558.03
Dominican Republic	32,137	29,859	13,754	12,794	427.98	428.47	1,835	776	422.68
S America	22,354	23,350	13,322	17,776	595.95	761.29	304	281	922.95
W Europe	37,286	28,845	50,017	47,310	1,341.43	1,640.16	2,117	4,311	2,036.42
EC-12	36,692	28,550	49,527	46,855	1,349.81	1,644.65	2,110	4,288	2,032.02
Netherlands	13,646	11,480	23,141	21,094	1,695.82	1,837.49	1,171	2,412	2,060.02
Belgium and Luxembourg	8,362	7,160	10,266	10,151	1,227.70	1,417.78	388	844	2,176.07
Asia	18,293	19,150	22,920	20,024	1,252.91	1,045.63	1,991	2,182	1,096.03
Other East Asia	6,748	4,581	11,603	5,859	1,719.46	1,279.02	746	816	1,093.52
China (Taiwan)	6,073	3,871	10,981	5,053	1,808.22	1,305.26	679	747	1,099.58
Developed countries	394,516	422,127	179,789	191,929	455.72	454.67	22,753	13,352	586.84
Less devel countries	1,286,859	1,348,430	688,118	975,457	534.68	723.40	45,200	24,067	532.46
Tomatoes(MT):									
World	345,524	376,140	205,131	387,228	593.68	1,029.48	11,166	4,537	406.29
Canada	1,893	2,842	2,427	3,089	1,282.23	1,086.81	285	256	897.28
Latin America	340,024	369,732	198,602	381,236	584.08	1,031.11	10,706	4,041	377.45
Mexico	338,378	367,598	198,084	380,295	585.39	1,034.54	10,699	4,038	377.43
W Europe	2,730	1,312	3,715	1,925	1,360.88	1,467.22	175	240	1,371.26
EC-12	2,730	1,312	3,715	1,925	1,360.88	1,467.22	175	240	1,371.26
Netherlands	2,531	1,186	3,387	1,732	1,338.13	1,460.11	168	228	1,359.01
Developed countries	5,478	6,388	6,499	5,984	1,186.46	936.68	460	496	1,077.60
Less devel countries	340,046	369,752	198,632	381,245	584.13	1,031.08	10,706	4,041	377.45
Asparagus(MT):									
World	14,003	18,006	17,118	26,205	1,222.45	1,455.33	1,130	1,092	966.00
Latin America	13,582	17,326	16,424	25,183	1,209.25	1,453.49	1,130	1,090	964.81
Mexico	11,555	14,508	13,255	20,983	1,147.15	1,446.29	1,063	988	929.45
S America	1,997	2,780	3,140	4,164	1,572.56	1,498.01	65	101	1,550.08
Peru	475	875	892	1,709	1,878.32	1,752.38	53	86	1,616.62
Chile	1,453	1,726	2,157	2,358	1,484.22	1,366.01	10	12	1,184.80
Oceania	366	423	562	620	1,536.53	1,465.70	0	0	.00
New Zealand	363	408	548	600	1,509.18	1,471.22	0	0	.00
Africa	1	236	1	335	1,485.00	1,418.04	0	0	.00
Sub-Sahara	0	236	0	335	.00	1,418.04	0	0	.00
Mauritius	0	236	0	335	.00	1,418.04	0	0	.00
Developed countries	419	444	686	687	1,636.41	1,546.93	0	1	.00
Less devel countries	13,584	17,562	16,432	25,518	1,209.58	1,453.01	1,130	1,090	964.81
Beans(MT):									
World	22,378	20,033	19,874	22,793	888.09	1,137.79	567	548	966.26
Canada	4,190	2,588	3,465	2,311	826.89	892.92	356	265	743.72
Latin America	12,748	13,273	12,218	16,941	958.43	1,276.35	111	115	1,032.84
Mexico	12,074	12,609	11,709	16,380	969.79	1,299.07	47	55	1,161.59
Central America	506	471	378	395	747.57	839.60	4	6	1,402.25
Guatemala	288	212	225	191	782.67	900.80	4	6	1,402.25
W Europe	2,443	2,632	1,931	2,042	790.30	775.58	33	53	1,596.21
EC-12	2,402	2,559	1,891	1,962	787.28	766.58	32	50	1,547.59
United Kingdom	220	670	178	514	809.56	766.74	7	10	1,392.00
Belgium and Luxembourg	1,828	1,314	1,325	853	724.73	648.98	0	0	.00
France	55	353	119	355	2,169.47	1,006.09	11	23	2,059.82
E Europe	2,066	705	1,194	307	577.94	435.16	0	0	.00
Hungary	388	249	265	149	682.45	598.20	0	0	.00
Poland	695	306	331	101	476.00	328.60	0	0	.00
Yugoslavia	983	150	598	57	608.76	381.90	0	0	.00
Asia	440	538	695	1,022	1,580.50	1,900.38	67	116	1,728.16
Japan	116	49	223	197	1,923.65	4,027.59	0	0	.00
Other East Asia	188	400	351	734	1,864.89	1,835.91	56	105	1,877.73
China (Taiwan)	175	321	320	639	1,829.17	1,990.63	51	92	1,810.86
Oceania	478	279	353	150	736.51	538.24	0	0	.00
New Zealand	426	258	320	139	752.33	537.51	0	0	.00
Developed countries	7,228	5,548	5,871	4,700	826.13	847.15	389	317	816.04
Less devel countries	13,015	13,733	12,640	17,750	971.21	1,292.49	167	220	1,318.15
Cent plan countries	2,135	752	1,262	344	591.12	456.88	11	11	956.73
Carrots(MT):									
World	47,489	54,956	11,345	10,883	238.90	198.03	2,141	417	194.98
Canada	29,072	40,587	6,501	7,809	223.62	192.40	2,131	405	190.26
Latin America	16,881	13,754	3,562	2,545	211.01	185.07	9	5	660.00
Mexico	16,881	13,734	3,562	2,540	211.01	184.96	9	5	660.00
W Europe	839	95	659	59	785.30	621.91	1	4	3,993.00
EC-12	839	93	659	54	785.30	576.43	0	0	.00
Belgium and Luxembourg	767	59	589	35	781.51	587.20	0	0	.00
Asia	697	461	623	454	893.95	984.55	0	2	.00
W Asia (Mideast)	690	461	610	452	883.38	980.05	0	0	.00
Israel, inc Gaza & W Bank	690	461	610	452	883.38	980.05	0	0	.00
Developed countries	30,601	41,143	7,769	8,322	253.89	202.27	2,132	412	193.01
Less devel countries	16,888	13,794	3,576	2,553	211.72	185.06	9	5	660.00

See footnotes at end of table.

Appendix table B-3--U.S. agricultural imports: Quantity, value, and unit value by commodity and country, October-August 1988/89 and 1989/90, and August 1990--continued

Commodity and country	October-August						August 1990		
	Quantity		Value (1,000 dol.)		Unit value ($)		Quantity	Value (1,000 dol.)	Unit value ($)
	1988/89	1989/90	1988/89	1989/90	1988/89	1989/90			
Cucumbers(MT):									
World	191,587	188,249	78,878	75,293	411.71	399.97	1,320	618	468.18
Canada	3,547	2,882	3,208	2,729	904.45	915.13	404	345	853.56
Latin America	187,689	184,968	75,293	72,173	401.16	390.19	908	262	288.52
Mexico	180,786	176,258	73,916	70,858	408.86	402.01	899	253	281.90
Central America	6,832	8,649	1,363	1,254	199.48	144.95	0	0	.00
Honduras	5,549	8,090	1,196	1,148	215.58	141.88	0	0	.00
Developed countries	3,860	3,281	3,568	3,120	924.38	950.95	412	356	864.13
Less devel countries	187,727	184,968	75,310	72,173	401.17	390.19	908	262	288.52
Eggplant(MT):									
World	17,231	14,452	8,572	17,002	497.49	1,176.47	141	82	579.64
Latin America	17,215	14,440	8,554	16,978	496.91	1,175.77	141	82	579.64
Mexico	17,058	14,422	8,497	16,966	498.11	1,176.37	141	82	579.64
Less devel countries	17,225	14,444	8,564	16,984	497.17	1,175.82	141	82	579.64
Garlic(MT):									
World	12,976	18,114	11,048	17,924	851.44	989.53	1,281	1,292	1,008.22
Latin America	11,857	12,655	9,593	12,917	809.02	1,020.70	15	14	921.27
Mexico	8,181	7,693	5,461	6,457	667.47	709.39	15	14	921.27
S America	3,588	4,855	4,046	7,397	1,127.58	1,523.59	0	0	.00
Chile	868	1,056	1,289	1,760	1,484.67	1,666.21	0	0	.00
Argentina	2,715	3,785	2,751	5,620	1,013.31	1,484.80	0	0	.00
W Europe	604	629	1,100	1,427	1,821.04	2,268.08	51	146	2,862.94
EC-12	603	608	1,097	1,393	1,819.60	2,290.55	51	146	2,862.94
Spain, incl Canary Is	603	608	1,096	1,393	1,817.82	2,290.55	51	146	2,862.94
Asia	514	4,750	351	3,503	683.20	737.47	1,215	1,132	931.44
China (mainland)	102	2,442	90	1,922	885.56	787.08	784	759	967.62
Other East Asia	402	2,284	254	1,557	632.82	681.66	431	373	865.62
Hong Kong	9	320	7	221	746.78	689.99	36	20	560.00
China (Taiwan)	392	1,964	245	1,336	624.06	680.30	395	353	893.47
Developed countries	605	709	1,105	1,504	1,825.63	2,121.93	51	146	2,862.94
Less devel countries	12,269	14,963	9,853	14,498	803.12	968.91	446	387	867.49
Cent plan countries	102	2,442	90	1,922	885.56	787.08	784	759	967.62
Lettuce(MT):									
World	26,577	12,768	9,172	4,776	345.10	374.03	878	249	283.30
Canada	3,288	2,103	1,124	791	341.96	376.21	878	249	283.30
Latin America	23,225	10,648	7,898	3,943	340.05	370.35	0	0	.00
Mexico	23,175	10,648	7,883	3,943	340.16	370.35	0	0	.00
W Europe	51	16	134	39	2,628.49	2,411.13	0	0	.00
EC-12	51	16	134	39	2,628.49	2,411.13	0	0	.00
Italy	50	0	119	0	2,380.06	.00	0	0	.00
Developed countries	3,339	2,119	1,258	830	376.88	391.58	878	249	283.30
Less devel countries	23,238	10,649	7,913	3,946	340.59	370.54	0	0	.00
Onions(MT):									
World	154,658	171,253	64,315	67,404	415.85	393.59	4,581	2,774	605.53
Canada	6,583	15,560	2,011	4,118	305.53	264.68	348	162	465.17
Latin America	144,417	151,679	59,579	59,412	412.55	391.69	3,852	2,286	593.42
Mexico	137,994	145,303	58,395	58,123	423.17	400.01	3,760	2,273	604.41
S America	4,794	4,782	953	1,085	198.76	226.52	0	0	.00
Chile	4,794	4,645	953	1,045	198.76	224.89	0	0	.00
W Europe	3,063	2,518	2,278	2,905	743.61	1,153.07	343	291	848.07
EC-12	3,063	2,519	2,278	2,905	743.61	1,153.07	343	291	848.07
France	2,123	2,052	1,627	2,417	766.19	1,178.04	278	248	893.21
Developed countries	10,015	18,992	4,513	7,538	450.62	396.82	691	453	655.24
Less devel countries	144,635	152,251	59,799	59,855	413.45	393.13	3,886	2,317	596.26
Peas, incl chickpeas(MT):									
World	44,452	36,791	44,287	44,632	996.50	1,213.13	2,741	2,338	852.80
Canada	6,676	8,648	6,227	7,286	932.75	842.51	1,324	1,059	799.96
Latin America	20,577	18,964	20,814	28,361	1,011.52	1,495.51	1,329	1,106	832.30
Mexico	8,804	7,653	8,166	16,028	927.53	2,094.36	15	19	1,259.87
Central America	8,763	8,841	8,189	8,689	935.60	982.83	1,069	791	739.88
Guatemala	8,603	8,788	8,030	8,664	933.37	985.92	1,069	791	739.88
Caribbean	2,937	2,356	4,326	3,545	1,472.94	1,504.87	242	292	1,206.83
Dominican Republic	2,931	2,356	4,318	3,545	1,473.08	1,504.87	242	292	1,206.83
W Europe	8,784	3,097	7,469	2,585	850.33	834.73	3	8	2,755.33
EC-12	8,340	2,874	7,140	2,469	856.09	830.06	2	3	1,505.50
United Kingdom	5,322	2,121	4,691	1,700	881.50	801.54	0	0	.00
Ireland	759	1	584	2	768.99	2,225.00	0	0	.00
Belgium and Luxembourg	536	406	536	343	842.01	844.47	0	0	.00
Spain, incl Canary Is	970	42	727	61	749.49	1,450.00	0	0	.00
E Europe	2,698	1,883	2,101	1,279	778.87	679.18	20	10	501.80
Hungary	404	1,342	305	1,019	754.65	758.96	20	10	501.80
Yugoslavia	2,258	115	1,768	76	783.02	660.28	0	0	.00
Asia	3,775	1,885	6,158	3,489	1,631.38	1,851.13	61	151	2,482.78
China (mainland)	312	769	472	1,407	1,512.46	1,830.17	61	147	2,415.16
Southeast Asia	1,142	2	671	10	587.78	4,782.50	0	4	.00
Thailand	1,138	2	667	5	585.74	2,720.00	0	0	.00
Other East Asia	2,216	759	4,943	1,780	2,230.57	2,345.60	0	0	.00
China (Taiwan)	2,216	654	4,938	1,585	2,228.43	2,424.30	0	0	.00
Oceania	1,902	2,310	1,496	1,629	786.64	705.39	0	0	.00
New Zealand	1,891	2,288	1,490	1,619	787.74	707.65	0	0	.00
Developed countries	17,376	14,055	15,202	11,501	874.86	818.26	1,327	1,067	804.38
Less devel countries	24,066	20,084	26,522	30,446	1,102.05	1,515.81	1,333	1,113	834.92
Cent plan countries	3,010	2,652	2,573	2,686	854.91	1,012.93	81	157	1,942.73

See footnotes at end of table.

Appendix table B-9--U.S. agricultural imports: Quantity, value, and unit value by commodity and country, October-August 1988/89 and 1989/90, and August 1990--continued

Commodity and country	October-August						August 1990		
	Quantity		Value (1,000 dol.)		Unit value ($)		Quantity	Value (1,000 dol.)	Unit value ($)
	1988/89	1989/90	1988/89	1989/90	1988/89	1989/90			
Peppers(MT):									
World	128,945	132,173	100,042	153,494	775.85	1,161.31	5,631	4,059	720.83
Canada	878	979	1,724	2,388	1,963.49	2,439.29	262	395	1,509.14
Latin America	121,576	124,264	81,052	133,678	666.68	1,075.76	4,491	1,693	377.01
Mexico	120,697	123,568	80,543	133,173	667.31	1,077.73	4,478	1,668	372.59
W Europe	6,053	6,425	16,633	16,713	2,747.94	2,601.28	860	1,953	2,270.51
EC-12	6,032	6,425	16,613	16,713	2,754.21	2,601.28	860	1,953	2,270.51
Netherlands	5,905	6,264	15,323	16,303	2,764.34	2,602.61	830	1,881	2,265.79
Developed countries	7,029	7,404	18,431	19,101	2,622.13	2,579.86	1,122	2,348	2,092.72
Less devel countries	121,717	124,534	81,312	134,044	668.04	1,076.36	4,509	1,711	379.46
Potatoes(MT):									
World	236,248	254,441	66,703	77,638	282.34	305.13	9,125	3,215	352.32
Canada	234,730	253,236	66,138	76,963	281.77	303.92	9,050	3,171	350.34
Developed countries	235,362	254,247	66,484	77,570	282.48	305.10	9,125	3,215	352.32
Squash(MT):									
World	74,612	78,207	34,267	42,910	459.27	548.68	168	55	330.35
Latin America	74,042	78,033	33,978	42,833	458.89	548.91	148	47	320.11
Mexico	71,829	75,007	33,108	42,160	460.93	562.09	99	35	349.40
Central America	1,565	2,771	498	529	317.98	190.67	49	13	260.92
Caribbean	648	255	372	144	573.66	562.91	0	0	.00
Less devel countries	74,073	78,033	33,998	42,833	458.97	548.91	148	47	320.11
Other vegs - fr or froz(MT):									
World	374,561	404,822	204,518	228,228	546.02	563.77	28,129	17,223	612.29
Canada	55,472	52,956	27,185	28,458	490.07	537.39	5,430	2,524	464.75
Latin America	291,848	330,556	145,258	169,886	497.72	513.94	21,455	12,326	574.50
Mexico	214,418	248,992	106,300	127,506	495.76	512.09	12,763	7,440	582.94
Central America	35,228	41,035	20,368	24,631	578.18	600.24	6,423	3,774	587.50
Guatemala	16,818	21,819	10,813	15,377	642.95	704.77	4,167	2,731	655.34
El Salvador	3,123	2,238	2,160	1,563	691.55	698.21	247	154	621.97
Costa Rica	15,240	16,867	7,364	7,626	483.19	452.10	1,994	882	442.39
Caribbean	30,718	30,287	13,841	13,186	450.57	435.35	2,093	993	474.23
Jamaica	4,073	4,556	5,009	4,594	1,229.84	1,008.41	481	486	1,010.01
Dominican Republic	26,079	25,352	8,573	8,429	328.72	332.48	1,582	479	302.88
S America	11,484	10,242	4,749	4,564	413.54	445.60	176	120	679.82
Colombia	9,585	8,484	3,429	3,432	357.77	404.47	0	0	.00
W Europe	11,796	10,828	15,417	18,643	1,306.96	1,721.70	568	1,561	2,748.29
EC-12	11,731	10,752	15,343	18,523	1,307.92	1,722.75	564	1,550	2,748.05
Netherlands	3,652	2,506	2,326	1,825	636.90	728.24	86	243	2,830.22
Belgium and Luxembourg	4,628	4,887	7,078	8,175	1,529.43	1,672.77	292	728	2,492.92
Italy	1,984	2,227	3,867	6,286	1,948.00	2,822.59	144	492	3,419.43
Asia	11,337	8,727	13,886	9,866	1,225.74	1,130.46	626	758	1,210.82
W Asia (Mideast)	3,493	2,886	3,382	2,602	968.34	898.35	131	136	1,035.92
Israel, inc Gaza & W Bank	3,249	2,893	3,246	2,596	999.18	897.28	131	136	1,035.92
China (mainland)	2,192	3,433	2,047	3,525	933.92	1,026.66	166	147	887.63
Other East Asia	3,794	1,133	5,848	1,773	1,541.29	1,564.61	259	338	1,303.21
China (Taiwan)	3,149	927	5,286	1,477	1,678.59	1,593.49	233	301	1,293.31
Developed countries	72,661	67,616	48,027	50,980	660.97	753.96	6,146	4,284	697.10
Less devel countries	297,664	333,469	153,370	173,546	515.24	520.42	21,817	12,781	586.30
Cent plan countries	4,236	3,737	3,121	3,702	736.79	990.60	166	147	887.63
Vegetables-prep/pres(NA):									
World	--	--	967,827	975,690	(1)	(1)	--	80,165	(1)
Canada	--	--	68,805	56,968	(1)	(1)	--	5,457	(1)
Latin America	--	--	174,876	177,195	(1)	(1)	--	13,672	(1)
Mexico	--	--	69,871	89,648	(1)	(1)	--	9,140	(1)
Central America	--	--	7,797	11,949	(1)	(1)	--	1,081	(1)
Caribbean	--	--	14,811	15,524	(1)	(1)	--	835	(1)
Dominican Republic	--	--	13,157	13,452	(1)	(1)	--	646	(1)
S America	--	--	82,397	60,074	(1)	(1)	--	2,615	(1)
Chile	--	--	27,450	33,918	(1)	(1)	--	1,334	(1)
Brazil	--	--	24,755	7,477	(1)	(1)	--	573	(1)
Argentina	--	--	22,418	12,125	(1)	(1)	--	193	(1)
W Europe	--	--	356,464	361,259	(1)	(1)	--	27,395	(1)
EC-12	--	--	329,447	338,503	(1)	(1)	--	25,649	(1)
United Kingdom	--	--	10,675	7,859	(1)	(1)	--	761	(1)
Netherlands	--	--	8,274	21,101	(1)	(1)	--	1,188	(1)
France	--	--	25,258	24,445	(1)	(1)	--	2,247	(1)
Fed Rep Germany	--	--	32,895	42,026	(1)	(1)	--	1,521	(1)
Spain, incl Canary Is	--	--	186,979	187,780	(1)	(1)	--	15,216	(1)
Portugal	--	--	10,597	5,864	(1)	(1)	--	227	(1)
Italy	--	--	30,510	23,358	(1)	(1)	--	2,128	(1)
Greece	--	--	13,362	16,807	(1)	(1)	--	1,637	(1)
Other W Europe	--	--	27,018	22,755	(1)	(1)	--	1,746	(1)
Switzerland	--	--	25,851	20,979	(1)	(1)	--	1,568	(1)
E Europe	--	--	16,019	16,620	(1)	(1)	--	150	(1)
Hungary	--	--	9,937	5,827	(1)	(1)	--	71	(1)
Asia	--	--	344,864	341,026	(1)	(1)	--	31,382	(1)
W Asia (Mideast)	--	--	20,528	35,650	(1)	(1)	--	3,948	(1)
Israel, inc Gaza & W Bank	--	--	13,954	25,816	(1)	(1)	--	3,061	(1)
Japan	--	--	43,102	46,926	(1)	(1)	--	4,501	(1)
China (mainland)	--	--	81,214	50,182	(1)	(1)	--	5,521	(1)
Southeast Asia	--	--	64,072	77,653	(1)	(1)	--	6,014	(1)
Thailand	--	--	48,750	47,019	(1)	(1)	--	3,354	(1)
Indonesia	--	--	9,843	21,324	(1)	(1)	--	1,880	(1)
Other East Asia	--	--	118,836	127,113	(1)	(1)	--	11,061	(1)
S Korea	--	--	15,557	16,173	(1)	(1)	--	1,510	(1)
Hong Kong	--	--	35,522	49,514	(1)	(1)	--	4,571	(1)

See footnotes at end of table.

Appendix table B-3--U.S. agricultural imports: Quantity, value, and unit value by commodity and country, October-August 1988/89 and 1989/90, and August 1990--continued

Commodity and country	October-August						August 1990		
	Quantity		Value (1,000 dol.)		Unit value ($)		Quantity	Value (1,000 dol.)	Unit value ($)
	1988/89	1989/90	1988/89	1989/90	1988/89	1989/90			
Vegetables-prep/pres(NA):									
China (Taiwan)	--	--	68,702	61,313	(1)	(1)	--	4,978	(1)
Oceania	--	--	10,090	9,980	(1)	(1)	--	1,285	(1)
Africa	--	--	6,533	12,414	(1)	(1)	--	750	(1)
N Africa	--	--	5,393	11,311	(1)	(1)	--	680	(1)
Morocco	--	--	4,891	10,402	(1)	(1)	--	647	(1)
Developed countries	--	--	482,267	500,865	(1)	(1)	--	41,695	(1)
Less devel countries	--	--	376,297	407,814	(1)	(1)	--	32,725	(1)
Cent plan countries	--	--	107,264	67,011	(1)	(1)	--	5,745	(1)
Olives - prep or pres(MT):									
World	63,308	64,001	127,258	131,029	2,010.14	2,047.29	5,528	10,204	1,845.84
W Europe	59,979	58,915	123,181	125,496	2,053.74	2,130.13	4,402	8,600	2,180.88
EC-12	59,979	58,915	123,181	125,496	2,053.74	2,130.13	4,402	9,600	2,180.88
Spain, incl Canary Is	55,474	54,105	115,092	117,358	2,092.73	2,169.08	3,955	8,780	2,219.86
Greece	3,705	3,943	5,239	6,153	1,414.16	1,560.60	372	622	1,671.42
Asia	771	552	1,348	1,110	1,749.01	2,010.93	10	21	2,105.80
Africa	1,126	2,425	1,555	3,583	1,381.13	1,477.35	225	334	1,484.98
N Africa	1,126	2,425	1,555	3,583	1,381.13	1,477.35	225	334	1,484.98
Morocco	1,126	2,425	1,555	3,583	1,381.13	1,477.35	225	334	1,484.98
Developed countries	60,462	59,326	124,275	126,396	2,055.42	2,130.54	4,409	9,617	2,181.19
Less devel countries	2,808	4,622	2,893	4,538	1,030.27	981.87	1,091	543	497.60
Mushrooms, canned(MT):									
World	48,778	42,791	118,307	108,735	2,425.41	2,541.07	4,239	9,832	2,319.46
Canada	217	1,141	602	3,265	2,772.48	2,861.69	136	426	3,130.91
W Europe	3,765	5,838	8,641	14,603	2,560.72	2,501.36	443	1,079	2,434.89
EC-12	3,467	5,519	8,789	13,790	2,534.96	2,498.57	397	866	2,432.02
Netherlands	350	1,449	783	3,904	2,236.37	2,694.00	65	265	4,072.48
Spain, incl Canary Is	2,776	3,839	6,818	8,958	2,456.19	2,333.48	303	624	2,060.95
Asia	44,601	35,417	107,569	89,963	2,411.80	2,540.10	3,646	8,282	2,271.59
S Asia	1,255	77	3,114	148	2,481.18	1,915.75	11	19	1,720.64
India	1,255	77	3,114	148	2,481.18	1,915.75	11	19	1,720.64
China (mainland)	25,770	6,460	58,089	12,113	2,254.13	1,875.02	1,256	2,140	1,704.03
Southeast Asia	4,152	8,731	9,828	24,281	2,366.97	2,781.04	732	2,055	2,806.79
Thailand	528	1,371	889	2,879	1,683.06	2,100.13	69	149	2,153.26
Indonesia	3,621	7,272	8,935	21,112	2,467.58	2,903.23	655	1,883	2,874.42
Other East Asia	13,347	20,023	36,122	52,911	2,706.38	2,642.49	1,645	4,045	2,458.69
S Korea	432	2,030	1,174	6,051	2,716.66	2,980.98	208	640	3,077.83
Hong Kong	4,999	8,849	12,094	19,053	2,419.19	2,128.02	718	1,575	2,193.68
China (Taiwan)	7,916	9,044	22,855	27,807	2,887.18	3,074.60	719	1,829	2,544.21
Developed countries	4,058	7,123	10,648	18,406	2,624.06	2,583.98	581	1,528	2,630.62
Less devel countries	18,947	28,942	49,549	77,691	2,615.11	2,684.37	2,394	6,146	2,567.37
Cent plan countries	25,773	6,726	58,110	12,638	2,254.67	1,879.02	1,264	2,158	1,706.80
Hops, incl extract(MT):									
World	5,676	7,782	24,613	35,171	4,414.13	4,519.57	1	4	4,345.00
Canada	163	409	441	1,378	2,708.51	3,370.33	0	0	.00
W Europe	4,393	5,506	19,617	25,155	4,465.41	4,568.71	1	4	4,345.00
EC-12	4,393	5,506	19,617	25,155	4,465.41	4,568.71	1	4	4,345.00
France	267	254	1,108	1,154	4,149.12	4,542.88	0	0	.00
Fed Rep Germany	4,113	5,211	18,479	23,965	4,492.88	4,598.91	1	4	4,345.00
E Europe	975	1,621	4,395	7,908	4,507.31	4,878.28	0	0	.00
Czechoslovakia	345	1,162	1,851	6,357	5,364.11	5,471.16	0	0	.00
Poland	473	272	1,817	821	3,841.09	3,018.15	0	0	.00
Yugoslavia	157	187	727	729	4,631.67	3,899.81	0	0	.00
Oceania	30	191	135	590	4,489.90	3,087.83	0	0	.00
Australia	3	139	19	405	6,286.33	2,912.28	0	0	.00
Developed countries	4,586	6,133	20,193	27,211	4,403.12	4,436.83	1	4	4,345.00
Cent plan countries	975	1,649	4,395	7,960	4,507.31	4,827.29	0	0	.00
Artichokes - prep(MT):									
World	13,618	11,892	27,354	22,294	2,008.70	1,874.70	1,275	2,287	1,793.39
Latin America	157	177	159	279	1,010.30	1,574.72	0	0	.00
S America	157	177	159	279	1,010.30	1,574.72	0	0	.00
Chile	117	177	135	279	1,154.57	1,574.72	0	0	.00
W Europe	13,437	11,697	27,174	22,000	2,022.31	1,880.85	1,275	2,287	1,793.39
EC-12	13,430	11,696	27,152	21,991	2,021.76	1,880.24	1,275	2,287	1,793.39
Spain, incl Canary Is	12,949	11,411	26,069	21,317	2,013.22	1,868.09	1,271	2,264	1,781.10
Italy	467	263	1,039	657	2,225.81	2,497.54	2	20	9,938.00
Developed countries	13,437	11,697	27,174	22,000	2,022.31	1,880.85	1,275	2,287	1,793.39
Less devel countries	181	195	181	294	998.41	1,506.03	0	0	.00
Asparagus - prep(MT):									
World	1,767	1,072	3,932	2,303	2,225.19	2,148.15	138	424	3,075.60
Canada	71	1	93	2	1,313.15	2,300.00	0	0	.00
Latin America	286	306	648	780	2,265.05	2,550.32	124	390	3,145.50
Mexico	4	130	13	443	3,373.50	3,411.19	108	370	3,395.73
S America	282	176	634	337	2,249.33	1,914.45	15	20	1,327.13
Peru	251	154	583	298	2,321.15	1,936.19	15	20	1,327.13
Chile	17	17	36	27	2,116.18	1,602.94	0	0	.00
W Europe	102	159	253	338	2,482.53	2,127.36	14	34	2,456.50
EC-12	102	159	252	338	2,468.48	2,127.36	14	34	2,456.50
Netherlands	10	9	40	43	3,974.00	4,796.11	1	8	8,208.00
Belgium and Luxembourg	27	41	35	43	1,297.52	1,041.58	0	0	.00
Spain, incl Canary Is	63	107	162	238	2,569.52	2,219.66	13	26	2,014.08
Asia	1,293	590	2,906	1,130	2,247.54	1,915.92	0	0	.00
China (mainland)	913	377	1,816	712	1,988.55	1,888.55	0	0	.00
Other East Asia	380	213	1,091	418	2,869.80	1,962.70	0	0	.00
Hong Kong	169	94	454	159	2,688.80	1,695.12	0	0	.00
China (Taiwan)	211	119	636	259	3,014.77	2,174.07	0	0	.00

See footnotes at end of table.

Appendix table B-3--U.S. agricultural imports: Quantity, value, and unit value by commodity and country, October-August 1988/89 and 1989/90, and August 1990--continued

Commodity and country	October-August						August 1990		
	Quantity		Value (1,000 dol.)		Unit value ($)		Quantity	Value (1,000 dol.)	Unit value ($)
	1988/89	1989/90	1988/89	1989/90	1988/89	1989/90			
Asparagus - prep(MT):									
Oceania	15	16	32	52	2,105.20	3,239.50	0	0	0.00
New Zealand	0	16	0	52	.00	3,239.50	0	0	.00
Developed countries	173	176	346	392	2,002.61	2,229.44	14	34	2,456.50
Less devel countries	681	518	1,770	1,198	2,598.98	2,308.16	124	390	3,145.50
Cent plan countries	913	377	1,816	712	1,988.55	1,888.55	0	0	.00
Tomatoes, incl paste & sauce(MT):									
World	180,928	145,203	154,356	130,354	853.13	897.73	7,984	5,902	739.19
Canada	2,157	4,189	2,170	2,516	1,005.98	600.56	20	11	534.80
Latin America	89,835	72,121	75,052	55,098	835.45	763.96	2,334	1,551	664.47
Mexico	20,078	25,407	16,306	20,656	812.14	812.89	339	266	783.82
Caribbean	1,787	2,534	1,266	1,604	708.18	632.92	242	111	456.78
Dominican Republic	1,644	2,016	1,116	1,342	678.05	665.68	114	72	633.86
S America	67,642	44,180	57,014	32,833	842.88	743.17	1,753	1,175	670.06
Venezuela	2,750	1,460	2,968	1,005	1,079.39	688.06	0	0	.00
Chile	28,394	33,383	22,779	25,736	802.24	770.93	1,446	1,001	692.48
Brazil	17,099	1,517	13,847	1,184	809.83	780.40	36	23	643.58
Argentina	18,943	7,569	17,119	4,710	903.73	622.22	246	126	513.19
W Europe	52,628	33,180	48,583	42,728	923.14	1,287.77	1,449	1,954	1,348.76
EC-12	51,862	31,765	46,047	35,976	887.87	1,132.57	1,383	1,781	1,287.95
Spain, incl Canary Is	17,794	10,767	18,955	20,530	1,065.23	1,906.75	276	1,081	3,915.96
Portugal	8,033	2,920	9,264	4,916	1,153.19	1,683.53	20	90	4,512.00
Italy	24,841	17,642	16,551	9,952	666.26	564.10	1,085	602	554.44
Other W Europe	766	1,415	2,536	6,752	3,311.27	4,771.84	66	173	2,623.09
Switzerland	766	1,402	2,536	6,705	3,311.27	4,782.52	66	173	2,623.09
E Europe	4,749	2,654	3,630	2,517	764.34	948.38	60	36	592.40
Hungary	4,716	2,654	3,607	2,517	764.94	948.39	60	36	592.40
Asia	30,765	31,796	23,379	21,647	759.91	680.82	4,092	2,216	541.44
W Asia (Mideast)	10,512	24,253	7,187	16,114	683.72	664.41	4,057	2,191	540.05
Turkey	3,685	4,739	2,595	4,102	704.08	865.67	0	0	.00
Israel, inc Gaza & W Bank	6,827	19,509	4,593	12,007	672.73	615.48	4,057	2,191	540.05
Southeast Asia	3,162	2,555	3,033	2,065	959.16	808.29	32	18	568.88
Thailand	3,068	2,537	2,980	2,054	971.16	809.75	32	18	568.88
Other East Asia	15,373	3,392	11,861	2,162	771.53	637.26	3	6	2,133.33
China (Taiwan)	15,340	3,388	11,830	2,149	771.16	634.35	3	6	2,133.33
Africa	256	1,236	927	5,834	3,622.01	4,720.37	29	135	4,642.76
N Africa	256	1,236	927	5,834	3,622.01	4,720.37	29	135	4,642.76
Morocco	256	1,236	922	5,834	3,600.35	4,720.37	29	135	4,642.76
Developed countries	62,051	56,882	55,915	57,261	901.12	1,006.66	5,526	4,166	752.09
Less devel countries	112,492	84,048	93,558	69,265	831.68	824.11	2,388	1,710	713.14
Cent plan countries	6,385	4,273	4,883	3,828	764.70	885.75	60	36	592.40
Waterchestnuts(MT):									
World	28,754	31,184	22,125	24,568	769.45	787.87	2,355	1,842	782.27
Asia	28,616	31,178	22,022	24,554	769.57	787.55	2,355	1,842	782.27
China (mainland)	20,921	20,577	14,999	14,147	716.93	687.53	1,824	1,457	757.19
Southeast Asia	2,161	5,778	2,261	6,237	1,046.25	1,079.35	172	191	1,112.64
Thailand	2,148	5,766	2,247	6,222	1,046.04	1,079.04	172	191	1,112.64
Other East Asia	5,534	4,757	4,761	4,131	860.34	868.35	259	194	749.20
Hong Kong	4,978	4,333	3,936	3,668	790.60	846.51	206	132	640.47
China (Taiwan)	549	421	795	451	1,448.81	1,070.90	53	60	1,136.66
Less devel countries	7,695	10,538	7,022	10,369	912.55	883.88	431	385	894.24
Cent plan countries	20,921	20,577	14,999	14,147	716.93	687.53	1,924	1,457	757.19
Beans & peas, dried(MT):									
World	56,407	53,965	31,486	30,362	558.19	562.62	3,933	2,055	522.51
Canada	15,637	19,200	5,700	6,920	364.50	360.43	1,536	396	257.55
Latin America	18,584	22,672	10,812	14,637	581.79	645.59	1,629	1,008	618.87
Mexico	12,459	14,131	6,604	7,847	530.09	555.28	1,390	857	616.61
Central America	229	1,146	39	886	171.92	772.91	0	0	.00
Costa Rica	0	995	0	785	.00	788.51	0	0	.00
S America	5,422	7,199	3,898	5,773	718.91	801.97	239	151	632.02
Peru	1,428	1,053	840	642	588.28	609.92	87	47	540.83
Chile	2,786	5,259	2,304	4,346	823.94	826.38	80	56	698.13
Argentina	1,177	826	697	584	592.48	706.86	72	48	668.75
W Europe	1,528	1,106	1,340	1,158	876.55	1,047.20	124	134	1,077.77
EC-12	1,468	1,101	1,299	1,153	884.69	1,046.85	124	134	1,077.77
Belgium and Luxembourg	706	59	430	38	609.62	651.51	0	0	.00
Asia	15,218	7,668	9,976	5,594	655.52	739.22	442	404	913.37
W Asia (Mideast)	1,213	1,942	675	1,331	556.16	685.13	52	31	595.23
Turkey	1,091	1,843	595	1,268	545.33	687.97	52	31	595.23
S Asia	1,388	1,261	1,241	986	894.21	782.80	66	61	916.83
India	1,388	1,261	1,241	986	894.21	782.80	66	61	916.83
China (mainland)	2,555	1,017	1,730	741	677.28	728.95	98	79	801.20
Southeast Asia	8,888	2,747	5,212	1,635	585.63	595.17	198	167	843.28
Thailand	8,854	2,693	5,151	1,576	581.72	585.10	170	139	814.95
Other East Asia	1,047	540	840	794	898.25	1,469.78	27	64	2,378.67
China (Taiwan)	612	307	590	574	964.63	1,871.26	25	57	2,265.52
Oceania	4,309	2,465	2,782	1,446	645.56	586.45	177	96	541.67
Australia	4,102	2,427	2,449	1,245	596.97	513.08	177	96	541.67
New Zealand	207	38	333	200	1,608.48	5,271.87	0	0	.00
Africa	1,104	954	857	606	776.44	635.71	25	18	722.52
Sub-Sahara	1,084	919	840	580	775.16	630.68	25	18	722.52
Kenya	489	466	337	245	688.92	524.98	13	8	596.15
Malawi	516	194	440	140	852.49	720.91	12	10	859.42
Developed countries	21,613	22,853	10,024	9,637	463.80	421.70	1,838	628	341.48
Less devel countries	32,213	30,095	19,712	19,983	611.93	664.01	1,997	1,349	675.44
Cent plan countries	2,581	1,017	1,750	741	677.96	728.95	98	79	801.20

See footnotes at end of table.

Appendix table B-3--U.S. agricultural imports: Quantity, value, and unit value by commodity and country, October-August 1988/89 and 1989/90, and August 1990--continued

Commodity and country	October-August						August 1990		
	Quantity		Value (1,000 dol.)		Unit value ($)		Quantity	Value (1,000 dol.)	Unit value ($)
	1988/89	1989/90	1988/89	1989/90	1988/89	1989/90			
Other vegetables-prep/pres(NA):									
World	--	--	458,396	490,874	(1)	(1)	--	47,614	(1)
Canada	--	--	49,611	42,775	(1)	(1)	--	4,623	(1)
Latin America	--	--	86,712	105,445	(1)	(1)	--	10,518	(1)
Mexico	--	--	45,827	59,998	(1)	(1)	--	7,457	(1)
Central America	--	--	7,253	11,058	(1)	(1)	--	1,081	(1)
Costa Rica	--	--	5,185	8,304	(1)	(1)	--	698	(1)
Caribbean	--	--	13,252	13,789	(1)	(1)	--	725	(1)
Dominican Republic	--	--	11,780	11,981	(1)	(1)	--	573	(1)
S America	--	--	20,379	20,599	(1)	(1)	--	1,255	(1)
Brazil	--	--	10,880	6,117	(1)	(1)	--	549	(1)
Argentina	--	--	4,372	6,808	(1)	(1)	--	3	(1)
W Europe	--	--	126,604	129,766	(1)	(1)	--	12,303	(1)
EC-12	--	--	103,108	114,591	(1)	(1)	--	10,843	(1)
United Kingdom	--	--	9,755	7,451	(1)	(1)	--	736	(1)
Netherlands	--	--	7,127	16,878	(1)	(1)	--	844	(1)
Belgium and Luxembourg	--	--	7,452	4,581	(1)	(1)	--	429	(1)
France	--	--	22,904	22,145	(1)	(1)	--	2,095	(1)
Fed Rep Germany	--	--	14,094	17,556	(1)	(1)	--	1,516	(1)
Spain, incl Canary Is	--	--	18,883	19,358	(1)	(1)	--	2,441	(1)
Italy	--	--	11,921	11,868	(1)	(1)	--	1,464	(1)
Greece	--	--	7,452	10,418	(1)	(1)	--	1,003	(1)
Other W Europe	--	--	23,496	15,175	(1)	(1)	--	1,460	(1)
Switzerland	--	--	22,864	14,197	(1)	(1)	--	1,387	(1)
E Europe	--	--	7,956	5,625	(1)	(1)	--	53	(1)
Hungary	--	--	6,319	3,346	(1)	(1)	--	36	(1)
Asia	--	--	177,742	196,873	(1)	(1)	--	18,618	(1)
W Asia (Mideast)	--	--	11,520	17,130	(1)	(1)	--	1,706	(1)
Israel, inc Gaza & W Bank	--	--	8,427	13,005	(1)	(1)	--	854	(1)
Japan	--	--	42,482	46,182	(1)	(1)	--	4,475	(1)
China (mainland)	--	--	13,237	21,068	(1)	(1)	--	1,845	(1)
Southeast Asia	--	--	43,726	43,375	(1)	(1)	--	3,581	(1)
Thailand	--	--	37,476	34,271	(1)	(1)	--	2,855	(1)
Philippines	--	--	3,378	5,920	(1)	(1)	--	508	(1)
Other East Asia	--	--	64,935	66,661	(1)	(1)	--	6,752	(1)
S Korea	--	--	14,219	10,032	(1)	(1)	--	860	(1)
Hong Kong	--	--	18,723	26,472	(1)	(1)	--	2,864	(1)
China (Taiwan)	--	--	31,968	30,073	(1)	(1)	--	3,026	(1)
Oceania	--	--	6,549	7,865	(1)	(1)	--	1,190	(1)
Australia	--	--	6,221	7,750	(1)	(1)	--	1,185	(1)
Developed countries	--	--	233,587	239,509	(1)	(1)	--	23,440	(1)
Less devel countries	--	--	203,586	224,475	(1)	(1)	--	22,202	(1)
Cent plan countries	--	--	21,222	26,890	(1)	(1)	--	1,972	(1)
Sugar & related prods(NA):									
World	--	--	885,892	993,616	(1)	(1)	--	79,117	(1)
Canada	--	--	99,642	108,232	(1)	(1)	--	10,604	(1)
Latin America	--	--	453,412	531,994	(1)	(1)	--	46,135	(1)
Mexico	--	--	48,785	19,875	(1)	(1)	--	1,479	(1)
Central America	--	--	62,974	128,347	(1)	(1)	--	25,458	(1)
Guatemala	--	--	25,417	69,967	(1)	(1)	--	15,813	(1)
Belize	--	--	9,114	12,855	(1)	(1)	--	2,551	(1)
El Salvador	--	--	5,749	11,282	(1)	(1)	--	0	(1)
Honduras	--	--	10,661	10,559	(1)	(1)	--	143	(1)
Costa Rica	--	--	11,835	16,647	(1)	(1)	--	196	(1)
Caribbean	--	--	147,258	129,925	(1)	(1)	--	9,513	(1)
Jamaica	--	--	9,381	9,443	(1)	(1)	--	75	(1)
Dominican Republic	--	--	129,247	113,390	(1)	(1)	--	8,609	(1)
S America	--	--	194,396	253,746	(1)	(1)	--	9,685	(1)
Colombia	--	--	52,331	92,198	(1)	(1)	--	986	(1)
Peru	--	--	14,482	15,175	(1)	(1)	--	0	(1)
Brazil	--	--	82,017	116,006	(1)	(1)	--	2,727	(1)
Argentina	--	--	33,034	20,311	(1)	(1)	--	1,516	(1)
W Europe	--	--	79,453	112,614	(1)	(1)	--	10,346	(1)
EC-12	--	--	75,061	105,732	(1)	(1)	--	9,739	(1)
United Kingdom	--	--	14,436	17,423	(1)	(1)	--	1,985	(1)
Netherlands	--	--	14,007	18,631	(1)	(1)	--	823	(1)
France	--	--	6,683	13,486	(1)	(1)	--	562	(1)
Fed Rep Germany	--	--	22,553	31,735	(1)	(1)	--	2,846	(1)
Italy	--	--	7,690	10,503	(1)	(1)	--	1,171	(1)
Asia	--	--	132,022	150,953	(1)	(1)	--	7,218	(1)
Southeast Asia	--	--	104,226	119,279	(1)	(1)	--	920	(1)
Thailand	--	--	8,180	9,983	(1)	(1)	--	798	(1)
Philippines	--	--	95,190	108,761	(1)	(1)	--	18	(1)
Other East Asia	--	--	11,957	16,045	(1)	(1)	--	5,126	(1)
China (Taiwan)	--	--	9,330	11,806	(1)	(1)	--	4,451	(1)
Oceania	--	--	57,238	34,008	(1)	(1)	--	3,081	(1)
Australia	--	--	55,720	26,604	(1)	(1)	--	138	(1)
Africa	--	--	50,134	49,029	(1)	(1)	--	43	(1)
Sub-Sahara	--	--	50,133	49,013	(1)	(1)	--	32	(1)
Swaziland	--	--	11,051	14,081	(1)	(1)	--	0	(1)
Developed countries	--	--	238,457	251,722	(1)	(1)	--	21,446	(1)
Less devel countries	--	--	634,589	727,225	(1)	(1)	--	55,238	(1)
Cent plan countries	--	--	12,846	14,569	(1)	(1)	--	2,433	(1)

See footnotes at end of table.

Appendix table B-3--U.S. agricultural imports: Quantity, value, and unit value by commodity and country, October-August 1988/89 and 1989/90, and August 1990--continued

Commodity and country	October-August						August 1990		
	Quantity		Value (1,000 dol.)		Unit value ($)		Quantity	Value (1,000 dol.)	Unit value ($)
	1988/89	1989/90	1988/89	1989/90	1988/89	1989/90			
Sugar - cane & beet(MT):									
World	1,551,034	1,557,757	585,471	646,013	377.47	414.06	115,882	44,151	380.67
Canada	4,674	25,224	2,138	13,140	457.37	520.91	2,479	1,306	526.89
Latin America	1,032,363	1,079,866	365,667	429,318	354.11	397.53	98,108	35,548	362.34
Mexico	136,262	5,118	33,924	2,473	248.96	483.25	36	17	463.17
Central America	156,817	297,181	54,071	114,561	344.80	385.48	68,733	23,363	339.91
Guatemala	76,030	174,408	19,020	61,328	250.17	351.63	47,726	14,708	308.17
Belize	19,076	25,756	8,227	10,690	431.25	415.06	6,757	2,114	312.89
El Salvador	12,300	23,118	5,745	10,797	467.07	467.02	0	0	.00
Honduras	22,817	24,149	10,043	10,416	440.15	431.34	0	0	.00
Nicaragua	0	14,250	0	6,541	.00	459.00	14,250	6,541	459.00
Costa Rica	26,594	35,500	11,036	14,789	414.98	416.60	0	0	.00
Caribbean	309,009	243,525	127,611	108,283	412.97	444.65	21,320	8,425	395.17
Jamaica	18,588	17,031	8,847	8,160	475.95	479.11	0	0	.00
Dominican Republic	276,470	215,924	112,340	95,190	406.34	440.85	19,950	7,762	389.06
S America	430,275	534,142	149,962	204,000	348.52	381.92	8,018	3,744	466.85
Colombia	162,797	262,644	46,863	87,665	288.48	333.78	0	43	.00
Peru	32,499	28,893	14,428	13,583	443.94	470.11	0	0	.00
Brazil	137,426	217,809	56,015	91,617	407.60	420.63	0	0	.00
Uruguay	1,952	14,650	819	6,547	419.77	446.92	8,018	3,701	461.52
Argentina	76,426	10,146	23,253	4,588	304.25	452.19	0	0	.00
Asia	246,270	283,486	110,308	127,738	447.91	450.60	9,660	4,339	449.13
Southeast Asia	228,585	257,786	102,847	117,846	449.93	457.15	1,744	735	421.41
Thailand	15,313	21,163	7,743	9,260	505.65	437.53	1,744	735	421.41
Philippines	213,272	236,623	95,104	108,587	445.93	458.90	0	0	.00
Other East Asia	15,275	17,783	6,460	7,997	422.84	449.69	7,916	3,604	455.24
China (Taiwan)	15,273	17,757	6,451	7,983	422.36	449.57	7,897	3,595	455.25
Oceania	151,108	60,238	60,718	26,794	401.82	444.81	5,700	2,942	516.17
Australia	125,138	43,233	49,233	19,456	393.43	450.02	0	0	.00
Papua New Guinea	14,270	5,700	6,136	2,942	429.98	516.17	6,700	2,942	516.17
Africa	116,411	108,580	46,562	47,743	399.98	439.70	0	0	.00
Sub-Sahara	116,411	108,580	46,562	47,743	399.98	439.70	0	0	.00
Mauritius	14,198	15,453	6,323	7,624	445.31	493.34	0	0	.00
Mozambique	16,973	17,188	6,917	7,587	407.55	441.16	0	0	.00
Swaziland	30,378	34,333	10,113	14,081	332.89	410.13	0	0	.00
Zimbabwe	15,020	15,712	7,030	7,397	468.06	470.76	0	0	.00
Developed countries	130,020	68,720	51,510	32,876	396.17	478.40	2,514	1,322	526.00
Less devel countries	1,420,565	1,489,022	533,709	612,107	375.70	411.08	113,468	42,829	377.45
Molasses(HL):									
World	4,570,671	5,995,706	57,685	65,290	12.62	9.33	405,868	4,103	10.11
Canada	27,029	20,366	938	850	34.75	41.72	2,437	100	41.06
Latin America	3,205,633	4,420,183	39,450	41,701	12.31	9.43	303,346	2,732	9.01
Mexico	471,010	939,524	4,739	4,171	10.06	12.28	0	0	.00
Central America	768,113	1,415,543	7,236	9,434	9.42	6.66	217,394	1,878	8.64
Guatemala	589,534	1,093,408	5,405	6,275	9.17	5.74	132,795	1,084	8.17
Belize	66,839	213,132	887	2,165	13.28	10.16	53,834	436	8.10
Honduras	66,609	15,426	618	143	9.27	9.27	15,426	143	9.27
Caribbean	1,097,777	1,305,607	12,224	15,655	11.13	11.99	85,952	854	9.84
Haiti	101,801	0	965	0	9.48	.00	0	0	.00
Dominican Republic	988,013	1,256,420	10,380	13,253	10.50	10.55	85,169	724	8.50
Barbados	7,963	26,338	880	1,972	110.47	74.88	783	131	166.84
S America	868,733	1,359,609	15,251	12,441	17.55	9.15	0	0	.00
Colombia	160,878	469,267	2,260	576	14.05	1.23	0	0	.00
Venezuela	5,295	144,918	418	813	78.88	5.61	0	0	.00
Peru	0	243,800	0	1,576	.00	6.46	0	0	.00
Brazil	696,722	501,624	12,170	9,476	17.47	18.89	0	0	.00
W Europe	452,069	715,515	7,258	13,093	16.05	18.30	0	0	.00
EC-12	452,069	715,515	7,258	13,093	16.05	18.30	0	0	.00
Netherlands	230,698	295,717	4,948	5,058	21.45	17.10	0	0	.00
France	177,230	393,135	1,869	7,702	10.54	19.59	0	0	.00
E Europe	20,563	226,540	197	2,810	9.58	12.40	100,050	1,269	12.68
Poland	20,563	226,540	197	2,810	9.58	12.40	100,050	1,269	12.68
Oceania	669,304	1,407,499	5,783	5,580	8.64	3.96	0	0	.00
Australia	669,304	1,407,499	5,783	5,580	8.64	3.96	0	0	.00
Africa	185,178	205,347	3,567	1,227	19.26	5.97	0	0	.00
Sub-Sahara	185,178	205,330	3,567	1,225	19.26	5.97	0	0	.00
Mauritius	88,843	205,330	2,483	1,225	27.95	5.97	0	0	.00
Swaziland	73,358	0	938	0	12.78	.00	0	0	.00
Developed countries	1,148,402	2,143,380	13,980	19,522	12.17	9.11	2,437	100	41.06
Less devel countries	3,401,680	4,625,761	43,607	42,956	12.79	9.29	303,346	2,732	9.01
Cent plan countries	20,589	226,565	198	2,812	9.63	12.41	100,075	1,270	12.69
Confectionery prods(MT):									
World	75,231	98,588	129,086	173,126	1,715.86	1,756.05	12,527	21,966	1,753.46
Canada	7,382	8,900	11,939	14,548	1,617.34	1,634.68	1,673	2,377	1,511.16
Latin America	29,212	37,716	32,873	42,837	1,125.31	1,135.77	5,557	6,838	1,230.51
Mexico	5,609	4,938	7,920	7,469	1,412.04	1,512.54	522	855	1,828.72
Central America	862	4,230	1,515	4,002	1,757.27	946.04	155	196	1,267.46
Guatemala	375	2,533	840	2,109	2,241.18	832.42	0	0	.00
Costa Rica	405	1,684	473	1,858	1,167.67	1,103.06	155	196	1,267.46
Caribbean	460	1,144	542	1,913	1,178.62	1,672.15	104	134	1,291.21
S America	22,281	27,404	22,896	29,453	1,027.59	1,074.77	4,776	5,553	1,162.60
Colombia	2,846	4,304	2,611	3,958	917.46	919.50	1,083	943	870.64
Chile	1,139	1,495	1,494	2,631	1,312.69	1,759.59	394	736	1,867.35
Brazil	12,465	14,937	11,460	14,807	919.33	991.27	2,412	2,727	1,130.68
Argentina	5,758	6,652	7,198	8,018	1,250.17	1,205.29	887	1,147	1,292.84
W Europe	29,112	41,374	68,064	86,036	2,337.89	2,321.17	4,071	10,105	2,482.11

See footnotes at end of table.

Appendix table B-3--U.S. agricultural imports: Quantity, value, and unit value by commodity and country, October-August 1988/89 and 1989/90, and August 1990--continued

Commodity and country	October-August						August 1990		
	Quantity		Value (1,000 dol.)		Unit value ($)		Quantity	Value (1,000 dol.)	Unit value ($)
	1988/89	1989/90	1988/89	1989/90	1988/89	1989/90			
Confectionery prods(MT):									
EC-12	27,308	38,421	63,968	89,370	2,342.47	2,326.06	3,815	9,518	2,494.95
United Kingdom	4,760	6,048	13,648	16,756	2,867.18	2,770.42	562	1,954	3,477.02
Netherlands	4,228	5,911	8,937	13,459	2,113.79	2,276.96	350	809	2,312.09
Belgium and Luxembourg	1,001	878	2,679	3,085	2,676.19	3,513.66	42	176	4,200.09
France	705	1,166	2,835	4,247	4,021.76	3,642.19	171	448	2,621.31
Fed Rep Germany	11,032	16,479	21,336	30,741	1,934.01	1,865.48	1,437	2,796	1,945.52
Spain, incl Canary Is	1,996	3,254	5,814	9,565	2,912.92	2,939.32	729	2,022	2,773.86
Italy	3,093	4,158	7,634	10,375	2,468.07	2,495.28	457	1,159	2,535.91
Other W Europe	1,804	2,953	4,096	6,666	2,270.27	2,257.47	256	586	2,290.88
Sweden	1,193	2,131	1,947	3,619	1,631.61	1,698.24	179	308	1,719.63
E Europe	3,141	3,851	2,226	2,986	708.81	775.26	455	384	843.13
Yugoslavia	2,682	3,210	1,889	2,522	704.17	785.65	267	272	1,020.15
Asia	6,173	6,454	13,348	15,958	2,162.32	2,472.58	828	2,211	2,670.51
W Asia (Mideast)	2,771	1,551	3,943	2,580	1,422.80	1,663.20	68	107	1,574.95
Turkey	1,668	821	2,275	1,438	1,363.89	1,751.07	34	61	1,781.09
Israel, inc Gaza & W Bank	1,033	691	1,554	1,073	1,504.60	1,552.76	24	40	1,666.08
Japan	273	466	1,868	2,740	6,840.98	5,878.91	50	287	5,740.64
China (mainland)	811	1,165	1,463	1,637	1,803.56	1,405.09	157	153	973.57
Other East Asia	2,013	2,679	5,293	7,738	2,629.20	2,888.42	492	1,516	3,080.51
Hong Kong	944	1,547	2,084	3,821	2,208.13	2,469.63	210	648	3,087.09
China (Taiwan)	900	1,106	2,854	3,811	3,171.25	3,445.98	279	856	3,068.71
Developed countries	38,008	51,675	84,049	115,095	2,211.34	2,227.29	5,718	12,817	2,241.55
Less devel countries	33,268	41,893	41,341	53,402	1,242.67	1,274.73	6,197	8,612	1,388.68
Cent plan countries	3,955	5,020	3,696	4,628	934.64	921.98	612	536	876.59
Other sugar & related prods(MT):									
World	269,528	245,644	113,650	110,087	421.66	448.16	19,842	8,898	448.44
Canada	201,341	205,932	84,626	79,694	420.31	386.99	17,359	6,820	392.89
Latin America	47,949	23,597	15,522	18,139	323.73	768.70	1,192	1,016	852.40
Mexico	3,623	7,543	2,202	5,862	607.89	777.16	638	508	796.57
Caribbean	18,551	5,616	6,881	4,075	370.90	725.53	117	99	848.65
Dominican Republic	17,937	5,447	6,327	3,868	352.75	710.13	109	95	875.79
S America	25,683	10,040	6,288	7,852	244.81	782.07	423	388	918.05
Brazil	15,650	197	2,373	106	151.66	540.15	0	0	.00
Argentina	3,763	9,802	2,582	7,705	686.24	786.11	403	369	915.47
W Europe	6,098	4,129	4,001	3,205	656.04	776.21	259	225	870.09
EC-12	5,899	4,084	3,723	3,027	631.11	741.15	255	205	802.01
France	3,520	2,653	1,925	1,494	546.89	563.12	192	98	508.94
Fed Rep Germany	1,879	1,069	1,184	945	630.38	884.17	52	50	967.50
Asia	11,674	9,581	7,875	7,226	674.58	754.24	804	667	829.02
China (mainland)	11,074	8,834	7,187	6,214	649.02	703.42	764	587	767.84
Developed countries	207,629	211,433	88,918	84,229	428.25	398.37	17,804	7,207	404.77
Less devel countries	48,449	24,111	16,032	18,760	330.91	778.06	1,217	1,065	875.11
Cent plan countries	13,450	10,100	8,699	7,099	646.79	702.83	821	626	762.88
Spices(MT):									
World	19,284	19,613	36,276	27,328	1,881.26	1,393.38	1,987	1,825	918.61
Canada	546	16	647	30	1,184.71	1,899.63	2	3	1,374.50
Latin America	5,985	9,334	11,448	12,989	1,911.93	1,378.74	1,203	835	694.04
Mexico	5,036	8,367	7,322	8,555	1,453.98	1,022.42	1,109	689	621.16
S America	855	805	4,073	4,240	4,763.90	5,266.82	26	118	4,538.23
Chile	837	800	3,991	4,217	4,768.30	5,270.84	26	118	4,538.23
W Europe	2,561	382	5,011	1,477	1,956.46	3,865.93	21	53	2,518.48
EC-12	2,528	382	4,968	1,477	1,965.03	3,865.93	21	53	2,518.48
United Kingdom	227	12	685	57	3,015.64	4,737.67	0	0	.00
France	818	21	1,277	49	1,561.46	2,348.67	0	0	.00
Fed Rep Germany	126	239	587	1,090	4,659.13	4,560.51	6	24	4,002.00
Spain, incl Canary Is	1,282	51	2,264	84	1,765.91	1,655.06	0	0	.00
Asia	9,726	9,760	18,303	12,751	1,881.85	1,306.50	747	908	1,215.41
W Asia (Mideast)	229	256	1,015	1,181	4,434.04	4,611.83	4	29	7,153.25
Turkey	186	179	953	890	5,068.38	4,972.70	0	0	.00
Israel, inc Gaza & W Bank	40	73	60	282	1,507.25	3,859.45	4	29	7,153.25
S Asia	4,879	4,845	8,125	5,488	1,665.23	1,132.67	299	308	1,028.78
India	3,047	2,964	5,425	3,189	1,780.48	1,075.87	50	50	999.06
Pakistan	1,830	1,881	2,693	2,299	1,471.68	1,222.17	249	258	1,034.75
China (mainland)	3,591	3,890	7,072	4,503	1,968.46	1,157.60	379	430	1,133.94
Southeast Asia	261	127	565	312	2,163.14	2,455.93	6	18	2,916.83
Thailand	249	110	537	287	2,155.88	2,612.23	6	18	2,916.83
Other East Asia	710	630	1,295	1,155	1,823.97	1,833.37	58	109	1,886.17
S Korea	185	152	435	332	2,352.94	2,184.38	18	38	2,121.55
Hong Kong	498	462	806	773	1,618.28	1,674.17	40	71	1,780.25
Africa	345	73	676	144	1,960.84	1,975.59	14	27	1,914.36
Sub-Sahara	162	53	416	133	2,570.26	2,513.96	14	27	1,914.36
Developed countries	3,203	489	5,949	1,918	1,857.17	3,922.05	28	99	3,545.53
Less devel countries	12,370	15,192	23,062	20,867	1,864.37	1,373.55	1,580	1,296	820.40
Cent plan countries	3,711	3,932	7,267	4,544	1,958.36	1,155.53	379	430	1,133.84
Tobacco - unmfg(MT):									
World	157,769	175,167	484,182	528,015	3,068.93	3,014.35	19,021	53,868	2,832.01
Canada	4,147	3,383	11,636	7,162	2,805.88	2,117.00	105	239	2,276.05
Latin America	53,974	56,158	155,687	140,787	2,884.47	2,506.98	8,835	21,489	2,432.24
Mexico	6,427	1,726	21,894	3,645	3,406.57	2,111.72	469	224	478.64
Central America	6,595	7,171	21,313	21,125	3,231.66	2,945.85	910	2,646	2,908.06
Guatemala	4,762	5,011	14,484	13,444	3,041.60	2,682.87	691	2,132	3,085.44
Caribbean	2,457	1,942	5,657	6,966	2,302.58	3,587.04	83	147	1,775.88
Dominican Republic	2,263	1,791	5,374	5,807	2,374.68	3,298.28	83	147	1,775.88
S America	38,495	45,319	106,822	109,051	2,774.97	2,406.30	7,373	18,471	2,505.17
Chile	2,091	2,095	7,388	7,464	3,533.44	3,562.63	1,187	4,261	3,589.50

See footnotes at end of table.

Appendix table B-3--U.S. agricultural imports: Quantity, value, and unit value by commodity and country, October-August 1988/89 and 1989/90, and August 1990--continued

Commodity and country	October-August						August 1990		
	Quantity		Value (1,000 dol.)		Unit value ($)		Quantity	Value (1,000 dol.)	Unit value ($)
	1988/89	1989/90	1988/89	1989/90	1988/89	1989/90			
Tobacco - unmfg(MT):									
Brazil	32,469	36,114	87,667	86,342	2,700.02	2,390.80	5,711	13,058	2,286.38
Argentina	2,743	6,040	7,697	12,516	2,805.88	2,072.14	283	760	2,684.89
W Europe	22,569	24,515	68,497	70,148	3,035.01	2,861.44	1,951	5,360	2,747.50
EC-12	22,569	24,368	68,496	70,073	3,034.95	2,875.61	1,950	5,355	2,745.87
Italy	4,815	5,111	8,810	7,775	1,829.60	1,521.28	345	890	2,580.38
Greece	13,368	15,827	48,829	57,262	3,652.65	3,618.01	1,003	3,787	3,775.83
E Europe	9,687	11,015	33,048	38,496	3,411.58	3,494.90	1,063	3,523	3,314.35
Yugoslavia	3,817	5,633	13,707	13,482	3,590.96	3,458.53	543	1,727	3,180.91
Bulgaria	5,167	5,152	18,345	18,534	3,550.38	3,597.46	364	1,442	3,961.51
Asia	60,101	72,659	188,929	246,424	3,143.52	3,391.52	6,311	20,808	3,297.10
W Asia (Mideast)	45,537	57,897	153,600	215,847	3,373.08	3,728.11	4,822	17,758	3,607.79
Turkey	43,910	56,931	148,374	212,642	3,379.05	3,735.08	4,888	17,652	3,611.38
Lebanon	1,624	864	5,215	3,190	3,211.38	3,309.47	34	105	3,092.32
Southeast Asia	8,901	10,439	21,026	23,932	2,362.22	2,292.53	1,366	2,941	2,152.89
Thailand	4,101	3,816	11,528	10,680	2,811.06	2,798.82	541	1,571	2,902.96
Indonesia	3,466	4,471	7,621	10,447	2,198.68	2,336.68	332	989	2,977.96
Other East Asia	3,864	2,165	10,941	2,501	2,831.58	1,155.10	3	3	842.00
S Korea	3,238	653	10,360	1,399	3,199.60	2,142.69	0	0	.00
Africa	7,291	7,423	26,385	24,863	3,618.90	3,362.91	756	2,448	3,238.51
Sub-Sahara	7,281	7,423	26,385	24,963	3,618.90	3,362.91	756	2,448	3,238.51
Cameroon	1,298	583	6,782	2,912	5,232.72	4,994.99	189	724	3,833.22
Malawi	4,265	4,493	16,577	14,538	3,886.85	3,235.68	327	1,048	3,209.19
Developed countries	27,976	29,655	82,175	81,467	2,937.32	2,747.16	2,056	5,599	2,723.43
Less devel countries	119,572	133,561	367,670	405,987	3,074.89	3,039.71	15,882	44,638	2,810.61
Cent plan countries	10,221	11,951	34,337	40,562	3,359.47	3,393.89	1,083	3,630	3,351.98
Tobacco - filler(MT):									
World	141,266	159,383	465,486	510,946	3,295.10	3,205.77	14,465	51,831	3,583.22
Canada	3,598	1,812	11,292	6,347	3,138.46	3,502.99	51	215	4,212.00
Latin America	44,415	46,461	144,924	128,731	3,262.85	2,770.73	5,597	20,209	3,610.62
Mexico	5,085	778	19,293	2,178	3,794.03	2,799.55	35	54	1,532.06
Central America	5,880	5,936	19,273	18,187	3,277.65	3,063.88	706	2,497	3,536.80
Guatemala	4,544	4,391	14,441	12,757	3,177.96	2,905.20	518	2,115	4,082.55	
S America	31,553	38,315	102,375	105,309	3,244.53	2,748.50	4,794	17,551	3,661.09
Chile	2,091	2,095	7,388	7,464	3,533.44	3,562.63	1,197	4,261	3,559.50
Brazil	26,565	30,090	85,572	83,835	3,221.23	2,789.47	3,154	12,177	3,860.78
Argentina	2,341	5,373	7,535	12,216	3,218.69	2,273.68	264	741	2,826.81
W Europe	21,035	23,972	66,645	68,769	3,168.29	2,918.78	1,735	5,308	3,059.42
EC-12	21,035	23,825	66,644	69,894	3,168.22	2,933.63	1,734	5,302	3,057.88
Italy	4,234	5,055	8,453	7,728	1,996.56	1,528.81	333	882	2,650.13
Greece	12,896	15,696	48,442	57,189	3,756.34	3,643.56	983	3,780	3,844.98
E Europe	9,554	10,740	33,030	38,452	3,457.18	3,580.30	847	3,505	3,700.82
Yugoslavia	3,817	5,358	13,707	19,498	3,590.96	3,627.84	427	1,709	4,001.76
Bulgaria	5,167	5,152	18,345	18,534	3,550.38	3,597.46	364	1,442	3,961.51
Asia	55,727	69,066	186,594	244,825	3,348.36	3,544.80	5,387	20,346	3,776.79
W Asia (Mideast)	42,860	55,351	152,475	214,646	3,557.50	3,877.91	4,332	17,472	4,033.22
Turkey	41,233	54,385	147,248	211,442	3,571.12	3,887.87	4,298	17,367	4,040.67
Lebanon	1,624	864	5,215	3,190	3,211.38	3,309.47	34	105	3,092.82
Southeast Asia	7,980	9,704	20,026	23,664	2,509.52	2,438.54	1,034	2,827	2,734.00
Thailand	4,011	3,589	11,488	10,588	2,864.23	2,950.08	528	1,562	2,958.34
Indonesia	2,908	4,471	6,818	10,447	2,344.46	2,336.68	332	989	2,977.96
Other East Asia	3,116	1,923	10,831	2,464	3,475.88	1,281.58	3	3	842.00
S Korea	2,673	411	10,282	1,363	3,846.66	3,315.96	0	0	.00
Africa	6,937	7,325	23,001	22,589	3,315.67	3,083.78	748	2,249	3,007.29
Sub-Sahara	6,937	7,325	23,001	22,589	3,315.67	3,083.78	748	2,249	3,007.29
Malawi	4,265	4,493	16,577	14,538	3,886.85	3,235.68	327	1,049	3,209.19
Developed countries	25,876	27,534	79,969	80,471	3,090.48	2,922.59	1,786	5,523	3,092.33
Less devel countries	105,304	120,213	351,244	390,032	3,335.53	3,244.50	11,714	42,760	3,650.29
Cent plan countries	10,086	11,636	34,272	40,443	3,397.98	3,475.72	965	3,549	3,677.53
Tobacco - scrap(MT):									
World	13,842	14,597	7,030	6,376	507.85	436.81	4,511	1,535	340.25
Canada	374	1,571	188	814	501.65	518.39	54	24	447.65
Latin America	7,615	8,671	3,393	3,882	445.54	447.74	3,216	1,068	332.16
Mexico	888	810	278	382	281.45	471.55	422	79	187.19
Central America	535	861	213	380	398.15	440.96	197	61	309.10
Guatemala	218	442	43	71	199.35	160.05	173	17	99.88
Honduras	65	145	120	255	1,840.37	1,756.65	24	44	1,817.17
Caribbean	473	378	762	677	1,611.94	1,791.03	21	34	1,629.09
Dominican Republic	455	355	747	649	1,642.35	1,829.52	21	34	1,629.09
S America	5,619	6,622	2,138	2,444	380.72	369.03	2,576	884	347.10
Colombia	34	0	83	0	2,436.76	.00	0	0	.00
Brazil	5,255	5,955	1,845	2,144	351.00	360.11	2,557	881	344.38
Paraguay	43	0	85	0	1,975.58	.00	0	0	.00
Argentina	287	667	127	289	442.49	448.70	19	14	712.95
W Europe	1,253	487	895	132	714.66	271.92	204	45	220.54
EC-12	1,253	487	895	132	714.66	271.92	204	45	220.54
Fed Rep Germany	136	191	107	34	784.38	176.84	158	29	186.70
Italy	530	3	339	5	639.66	1,565.67	3	5	1,565.67
Greece	472	131	387	73	819.78	556.41	20	8	377.40
Asia	4,318	3,586	2,110	1,500	488.55	418.28	921	379	411.48
W Asia (Mideast)	2,677	2,541	1,126	1,164	420.55	458.07	589	265	450.05
Turkey	2,677	2,541	1,126	1,164	420.55	458.07	589	265	450.05
Southeast Asia	870	735	855	268	982.70	364.88	332	114	343.04
Thailand	90	227	38	92	421.50	407.28	13	8	653.38
Indonesia	524	0	695	0	1,325.46	.00	0	0	.00
Philippines	256	508	122	176	478.41	345.93	319	105	330.40

See footnotes at end of table.

Appendix table B-3--U.S. agricultural imports: Quantity, value, and unit value by commodity and country, October-August 1988/89 and 1989/90, and August 1990--continued

Commodity and country	October-August						August 1990		
	Quantity		Value (1,000 dol.)		Unit value ($)		Quantity	Value (1,000 dol.)	Unit value ($)
	1988/89	1989/90	1988/89	1989/90	1988/89	1989/90			
Tobacco - scrap(MT):									
Other East Asia	748	242	110	36	147.59	150.07	0	0	0.00
S Korea	565	242	78	36	138.36	150.07	0	0	.00
Africa	177	0	429	0	2,424.24	.00	0	0	.00
Sub-Sahara	177	0	429	0	2,424.24	.00	0	0	.00
Cameroon	134	0	405	0	3,025.83	.00	0	0	.00
Developed countries	1,644	2,065	1,092	950	664.42	460.01	258	69	268.07
Less devel countries	12,093	12,219	5,922	5,371	489.73	439.66	4,137	1,447	349.82
Other tobacco(MT):									
World	2,661	1,187	11,667	10,694	4,384.33	9,008.89	45	502	11,145.62
Canada	175	0	156	0	892.52	.00	0	0	.00
Latin America	1,944	1,026	7,370	8,173	3,791.20	7,966.32	22	212	9,633.14
Mexico	354	138	2,323	1,085	6,562.84	7,861.01	12	92	7,655.25
Central America	180	374	1,827	2,558	10,151.17	6,839.27	7	88	12,638.14
Guatemala	0	178	0	616	.00	3,462.64	0	0	.00
Honduras	177	188	1,805	1,891	10,188.53	10,058.23	7	88	12,638.14
Caribbean	87	132	911	3,232	10,474.94	24,484.55	0	6	.00
Turks-Caicos Is	0	45	0	819	.00	18,193.24	0	0	.00
Dominican Republic	87	87	911	2,413	10,474.94	27,738.68	0	6	.00
S America	1,323	382	2,308	1,299	1,744.74	3,399.95	3	25	8,401.00
Colombia	407	218	1,107	301	2,721.08	1,379.17	0	0	.00
Ecuador	152	95	916	736	6,024.55	7,750.98	3	25	8,401.00
Brazil	649	69	251	262	386.01	3,793.91	0	0	.00
W Europe	281	56	957	47	3,405.09	833.66	12	7	607.92
EC-12	281	56	957	47	3,405.09	833.66	12	7	607.92
Denmark	136	0	587	0	4,317.04	.00	0	0	.00
Belgium and Luxembourg	65	0	283	0	4,355.69	.00	0	0	.00
Asia	56	7	225	99	4,018.36	14,179.71	3	83	27,820.67
Southeast Asia	51	0	145	0	2,847.18	.00	0	0	.00
Africa	177	98	2,956	2,374	16,697.81	24,226.17	8	199	24,858.38
Sub-Sahara	177	98	2,956	2,374	16,697.81	24,226.17	8	199	24,858.38
Cameroon	177	64	2,956	1,471	16,697.81	22,980.94	8	199	24,858.38
Cent African Rep	0	34	0	903	.00	26,570.15	0	0	.00
Developed countries	456	56	1,113	47	2,440.83	833.66	12	7	607.92
Less devel countries	2,175	1,129	10,504	10,684	4,829.28	9,374.64	31	431	13,914.74
Beverages, ex fruit juices(HL):									
World	12,909,098	12,461,905	1,665,974	1,716,881	129.05	137.77	1,326,423	175,847	132.57
Canada	2,320,257	2,275,225	159,065	152,468	68.55	67.01	236,172	15,641	66.22
Latin America	2,321,497	2,060,207	168,930	172,807	72.77	83.88	267,272	22,477	84.10
Mexico	2,122,096	1,840,117	149,384	148,417	70.39	80.66	239,455	18,440	81.18
S America	131,336	164,171	14,038	19,604	106.88	119.41	19,860	2,253	113.45
W Europe	7,406,895	7,231,852	1,247,642	1,294,754	168.44	179.03	734,869	128,167	174.41
EC-12	7,324,466	7,149,441	1,238,213	1,284,978	169.05	179.73	726,287	127,190	175.12
United Kingdom	355,029	361,624	32,256	31,877	90.85	88.15	38,925	3,342	85.86
Ireland	259,676	281,313	19,830	21,993	76.36	78.18	22,980	1,906	82.93
Netherlands	2,811,204	2,759,235	284,168	299,483	101.08	108.54	288,962	34,117	114.12
France	862,447	920,057	423,246	421,562	439.76	458.18	97,085	34,841	358.87
Fed Rep Germany	1,951,835	1,332,488	145,258	148,467	107.45	111.42	123,294	13,483	109.36
Spain, incl Canary Is	224,085	223,206	64,607	69,944	288.31	313.36	21,575	6,928	321.09
Portugal	123,286	105,096	27,565	27,537	223.59	262.02	7,046	2,215	314.35
Italy	1,140,392	1,079,309	231,339	254,629	202.86	235.92	109,949	28,576	269.00
Asia	519,777	479,874	50,440	48,859	97.04	101.79	47,205	4,830	102.32
Japan	221,628	195,021	26,032	24,219	117.45	124.19	17,923	2,216	123.65
Oceania	233,902	304,203	29,812	37,104	127.45	121.97	26,718	3,438	128.69
Australia	189,339	251,180	26,265	32,725	138.72	130.29	23,345	3,173	135.91
Developed countries	10,194,482	10,013,352	1,464,676	1,509,881	143.67	150.79	1,016,122	149,582	147.21
Less devel countries	2,534,410	2,260,441	184,937	189,958	72.97	84.03	289,211	24,426	84.46
Wine(HL):									
World	2,574,702	2,498,424	816,885	851,076	317.27	340.92	223,705	78,595	351.33
Latin America	73,147	101,170	11,276	16,241	154.15	160.53	12,703	1,848	145.48
S America	72,407	100,119	11,120	16,079	153.58	160.60	12,653	1,838	145.24
Chile	40,465	70,473	7,011	12,348	173.26	175.22	6,289	1,056	167.97
W Europe	2,354,532	2,242,192	773,979	801,312	328.72	357.38	196,782	73,417	373.09
EC-12	2,350,840	2,238,585	772,571	800,075	328.64	357.40	196,347	73,308	373.36
France	746,032	719,391	409,218	408,555	548.52	567.92	53,292	31,916	598.88
Fed Rep Germany	171,017	157,429	41,012	40,752	239.81	258.86	10,858	3,197	294.47
Spain, incl Canary Is	205,081	213,871	62,606	68,851	305.27	321.93	18,881	6,668	335.40
Portugal	109,576	91,648	26,560	26,685	242.38	291.17	6,336	2,166	341.93
Italy	1,088,248	1,035,132	225,907	250,039	207.59	241.55	103,677	28,900	278.75
Asia	36,781	33,721	9,514	8,490	258.67	251.76	2,608	703	269.65
Oceania	32,365	39,914	13,873	16,122	428.64	403.93	3,771	1,655	438.82
Australia	31,554	38,952	13,609	15,782	431.29	405.16	3,734	1,642	438.77
Developed countries	2,418,163	2,311,047	795,812	824,818	328.96	356.90	202,624	75,686	373.58
Less devel countries	79,151	105,563	12,238	17,300	154.61	163.88	12,869	1,952	150.49
Cent plan countries	76,388	79,814	8,836	8,959	115.67	112.24	8,112	947	116.79
Malt beverages(HL):									
World	9,522,593	9,276,223	789,080	813,644	82.86	87.71	1,011,577	90,077	89.04
Canada	2,252,005	2,231,997	153,939	149,383	68.36	66.93	232,246	15,158	65.27
Latin America	2,035,880	1,749,009	144,649	142,283	71.05	81.35	235,922	19,302	81.81
Mexico	1,946,264	1,675,069	137,524	136,124	70.66	81.26	224,418	18,334	81.69
W Europe	4,710,984	4,715,145	447,097	473,508	94.90	100.42	486,660	50,913	104.62
EC-12	4,661,236	4,641,306	442,098	465,506	94.84	100.30	479,738	50,144	104.52
United Kingdom	323,954	331,557	26,649	27,793	82.26	83.82	35,931	2,994	83.34
Ireland	249,673	280,714	18,793	21,825	75.27	77.75	22,876	1,842	80.50
Netherlands	2,804,860	2,748,837	283,303	298,590	101.00	108.62	298,314	34,067	114.20
Fed Rep Germany	1,166,296	1,172,502	103,105	107,396	88.40	91.59	112,436	10,286	91.48

See footnotes at end of table.

Appendix table B-3--U.S. agricultural imports: Quantity, value, and unit value by commodity and country, October-August 1988/89 and 1989/90, and August 1990--continued

Commodity and country	October-August						August 1990		
	Quantity		Value (1,000 dol.)		Unit value ($)		Quantity	Value (1,000 dol.)	Unit value ($)
	1988/89	1989/90	1988/89	1989/90	1988/89	1989/90			
Malt beverages(HL):									
Asia	307,577	295,506	26,576	26,144	86.40	88.47	28,002	2,555	91.24
Japan	176,341	149,145	16,511	14,654	93.63	98.25	13,745	1,407	102.34
Oceania	188,021	253,757	14,821	20,188	78.82	79.56	22,335	1,734	77.62
Australia	144,968	201,696	11,549	16,150	80.00	80.07	18,999	1,481	77.94
Developed countries	7,330,363	7,350,044	632,761	657,734	86.32	89.49	754,986	69,212	91.67
Less devel countries	2,096,824	1,820,084	149,392	148,124	71.24	81.38	243,771	19,992	82.01
Other beverages(HL):									
World	811,803	689,258	60,009	52,160	73.92	75.67	91,141	7,175	78.73
Canada	66,833	42,201	4,850	2,810	72.57	66.59	3,860	389	100.79
Latin America	212,470	210,028	13,006	14,284	61.21	68.01	18,647	1,327	71.16
Mexico	175,260	164,011	11,743	12,136	67.00	74.00	14,987	1,096	73.13
S America	28,940	37,853	725	1,750	25.05	46.12	3,252	191	58.58
Venezuela	6,391	24,184	299	1,341	46.71	55.44	2,208	115	51.90
W Europe	341,379	274,515	26,566	19,934	77.82	72.61	51,427	3,838	74.62
EC-12	312,390	269,550	23,545	19,397	75.37	71.96	50,202	3,738	74.45
Denmark	6,746	5,906	923	845	136.75	143.02	1,011	158	156.09
United Kingdom	19,636	22,120	1,670	1,441	85.03	65.16	1,731	117	67.51
Ireland	9,596	386	856	44	89.22	114.71	12	7	552.50
Netherlands	5,550	10,264	568	817	102.41	79.57	648	49	76.12
France	196,226	182,147	11,894	10,805	60.61	59.32	41,705	2,683	64.32
Fed Rep Germany	14,522	2,557	1,140	319	78.53	124.95	0	0	.00
Spain, incl Canary Is	18,832	8,987	1,988	1,049	105.54	116.68	1,694	259	153.16
Portugal	6,767	8,362	590	578	87.22	69.17	235	20	83.59
Italy	32,407	24,768	3,752	3,095	115.78	124.95	2,890	420	145.20
Other W Europe	28,989	4,965	3,021	537	104.21	108.08	1,225	100	81.59
Switzerland	28,036	4,585	2,914	468	103.94	102.09	1,195	91	76.05
Asia	175,419	150,747	14,350	14,225	81.80	94.36	16,595	1,572	94.70
Japan	21,810	22,611	3,521	3,665	161.42	162.08	2,472	384	155.51
Southeast Asia	62,642	57,354	4,382	5,143	69.95	89.66	6,633	608	91.72
Thailand	11,071	9,348	1,034	1,476	93.38	157.89	1,152	213	185.16
Singapore	49,554	47,374	3,196	3,606	64.49	76.12	5,390	388	71.90
Other East Asia	82,828	67,103	5,881	5,070	71.00	75.55	7,191	547	76.07
S Korea	26,416	12,758	2,130	1,448	80.63	113.53	998	140	140.24
Hong Kong	39,193	36,462	2,325	2,047	59.33	56.13	4,033	244	60.50
China (Taiwan)	17,219	17,883	1,426	1,575	82.79	88.07	2,160	163	75.47
Oceania	13,616	10,532	1,118	794	82.71	75.39	612	50	81.58
Australia	13,417	10,532	1,108	794	82.55	75.39	612	50	81.58
Developed countries	444,956	352,261	36,104	27,330	81.14	77.58	58,512	4,674	79.88
Less devel countries	358,335	334,794	23,308	24,534	65.04	73.28	32,471	2,482	76.45
Oilseeds & prods(MT):									
World	1,775,645	1,879,558	880,281	894,929	495.75	476.14	173,717	83,908	483.01
Canada	790,786	758,579	235,856	223,862	298.25	295.11	46,871	15,228	324.90
Latin America	187,167	127,966	114,144	98,540	609.85	770.05	18,206	9,221	480.11
Mexico	37,273	31,305	34,016	40,394	912.63	1,290.33	4,031	4,475	1,110.25
Central America	7,574	9,080	7,388	12,392	975.48	1,364.79	878	1,274	1,451.47
S America	132,056	83,259	69,023	44,476	522.68	534.19	14,192	3,392	238.98
Brazil	65,033	38,416	46,677	29,219	717.75	874.40	3,804	1,607	422.55
Argentina	53,762	13,474	17,202	5,590	319.96	414.87	3,410	754	221.17
W Europe	148,302	182,325	194,341	227,220	1,310.44	1,246.24	29,013	30,900	1,065.05
EC-12	135,998	177,328	187,855	222,982	1,381.30	1,257.46	28,915	30,797	1,065.10
Netherlands	21,934	48,551	19,068	25,618	869.34	527.64	1,685	2,300	1,364.98
Fed Rep Germany	22,506	31,835	16,799	19,073	746.44	599.11	12,717	7,256	570.61
Spain, incl Canary Is	15,780	16,256	29,253	33,019	1,853.77	2,031.18	1,944	3,814	1,961.90
Italy	62,638	65,921	106,534	131,258	1,700.78	1,991.14	7,036	15,638	2,222.51
Asia	636,289	773,791	326,861	331,653	513.70	428.61	77,762	28,219	362.89
S Asia	12,785	48,226	10,238	35,415	800.81	734.36	2,687	2,593	964.88
India	12,785	47,160	10,238	34,819	800.81	738.32	2,567	2,535	987.48
Japan	3,418	3,574	11,380	12,679	3,329.40	3,547.48	236	874	3,701.56
Southeast Asia	611,800	715,722	295,457	274,256	482.93	383.19	74,404	24,164	324.76
Malaysia	285,605	259,484	132,830	88,257	465.08	340.11	15,295	4,739	309.82
Indonesia	37,323	69,077	18,777	26,106	503.09	377.93	11,181	2,920	261.14
Philippines	286,086	384,412	141,168	156,831	493.44	407.98	47,683	16,091	337.47
Developed countries	946,755	947,881	444,497	467,097	469.49	492.78	76,830	47,259	615.12
Less devel countries	823,251	901,242	430,876	418,384	523.50	464.23	96,577	36,345	376.33
Cent plan countries	5,639	30,435	4,809	9,448	852.77	310.44	310	303	978.26
Oilseeds & oilnuts(MT):									
World	387,690	494,472	146,061	193,645	376.74	391.62	15,825	9,379	592.67
Canada	324,957	405,384	99,644	120,553	306.64	297.38	10,278	3,537	344.18
Latin America	45,175	34,564	34,410	46,700	761.70	1,351.12	3,342	4,549	1,361.24
Mexico	24,564	24,072	21,825	33,099	892.57	1,375.00	2,360	3,248	1,376.45
Central America	7,569	9,080	7,381	12,392	975.20	1,364.79	878	1,274	1,451.47
Guatemala	4,222	5,612	4,277	7,897	1,013.01	1,407.12	719	1,046	1,454.71
El Salvador	2,907	3,265	2,581	4,248	891.34	1,301.04	137	204	1,492.36
S America	12,938	694	4,997	1,080	386.19	1,579.01	22	11	478.36
Argentina	11,648	566	4,493	971	385.76	1,715.80	12	5	457.00
W Europe	4,799	2,348	2,755	1,926	574.14	820.42	58	74	1,267.26
EC-12	4,183	2,302	2,558	1,854	611.60	805.41	58	74	1,267.26
E Europe	149	26,457	48	5,626	320.90	212.66	0	0	.00
Poland	0	26,400	0	5,559	.00	210.57	0	0	.00
Asia	7,138	20,633	6,082	15,847	852.11	768.04	1,368	974	712.30
S Asia	3,353	17,511	2,732	12,229	814.83	698.34	1,052	648	616.26
India	3,353	16,446	2,732	11,634	814.83	707.42	932	591	633.64
China (mainland)	1,948	2,041	1,544	1,831	792.76	896.91	231	200	867.66
Oceania	3,689	2,506	1,647	1,441	446.39	575.12	641	161	250.96
Australia	3,617	2,502	1,600	1,435	442.26	573.65	640	159	249.21

See footnotes at end of table.

Appendix table B-3--U.S. agricultural imports: Quantity, value, and unit value by commodity and country, October-August 1988/89 and 1989/90, and August 1990--continued

Commodity and country	October-August						August 1990		
	Quantity		Value (1,000 dol.)		Unit value ($)		Quantity	Value (1,000 dol.)	Unit value ($)
	1988/89	1989/90	1988/89	1989/90	1988/89	1989/90			
Oilseeds & oilnuts(MT):									
Africa	1,777	2,580	1,467	1,550	825.42	600.97	138	83	604.83
Sub-Sahara	1,777	2,560	1,467	1,535	825.42	599.61	138	83	604.83
Developed countries	333,701	410,771	104,495	124,726	313.14	303.64	10,982	3,784	344.57
Less devel countries	51,886	55,209	39,966	61,462	770.26	1,113.38	4,612	5,384	1,169.66
Cent plan countries	2,103	28,488	1,600	7,457	760.67	261.66	231	200	867.66
Flaxseed(MT):									
World	155,729	100,563	52,560	32,927	337.64	327.43	3,666	1,112	303.45
Canada	155,394	100,563	52,477	32,927	337.70	327.43	3,666	1,112	303.45
Developed countries	155,728	100,563	52,579	32,927	337.63	327.43	3,666	1,112	303.45
Sesameseed(MT):									
World	36,584	42,665	33,265	54,428	909.29	1,275.70	2,895	4,576	1,580.59
Latin America	31,872	32,662	29,016	45,266	910.38	1,385.89	2,807	4,442	1,582.47
Mexico	24,468	23,607	21,809	32,890	891.34	1,393.21	1,929	3,168	1,642.10
Central America	7,289	8,965	7,067	12,281	969.60	1,369.85	878	1,274	1,451.47
Guatemala	3,964	5,527	3,994	7,813	1,007.68	1,413.52	719	1,046	1,454.71
El Salvador	2,804	3,265	2,587	4,248	890.69	1,301.04	137	204	1,492.36
Honduras	421	173	486	220	1,155.42	1,273.40	22	24	1,090.91
Asia	3,245	9,160	3,048	8,358	939.24	912.50	47	91	1,943.06
S Asia	2,347	8,441	2,151	7,214	916.56	854.69	0	0	.00
India	2,347	8,343	2,151	7,117	916.56	853.02	0	0	.00
China (mainland)	752	497	608	737	808.78	1,482.74	37	59	1,601.19
Africa	1,446	706	1,183	628	818.22	889.13	41	42	1,035.83
Sub-Sahara	1,446	706	1,183	628	818.22	889.13	41	42	1,035.83
Sudan	1,069	600	913	523	854.04	871.68	0	0	.00
Less devel countries	35,729	41,916	32,430	53,233	907.67	1,268.99	2,853	4,504	1,578.78
Cent plan countries	752	532	608	766	808.78	1,439.94	37	59	1,601.19
Other oilseeds & oilnuts(MT):									
World	195,377	351,244	60,215	106,290	308.20	302.61	9,264	3,691	398.40
Canada	169,562	304,809	47,165	87,597	278.16	287.38	6,612	2,425	366.76
Latin America	13,302	1,902	5,393	1,434	405.44	753.89	535	107	200.49
S America	12,865	604	4,920	1,000	382.42	1,655.91	22	11	478.36
Argentina	11,648	566	4,493	971	385.76	1,715.80	12	5	457.00
W Europe	4,445	2,258	2,636	1,809	593.13	800.97	58	74	1,267.26
EC-12	4,163	2,258	2,542	1,809	610.57	800.97	58	74	1,267.26
Netherlands	1,408	1,917	1,392	1,378	988.51	718.66	35	30	858.34
Spain, incl Canary Is	925	176	622	133	672.61	753.04	16	12	727.56
E Europe	149	26,422	48	5,597	320.90	211.84	0	0	.00
Poland	0	26,400	0	5,559	.00	210.57	0	0	.00
Asia	3,893	11,473	3,035	7,488	779.48	652.70	1,321	883	668.51
S Asia	1,006	9,070	581	5,014	577.48	552.84	1,052	648	616.26
India	1,006	8,103	581	4,517	577.48	557.50	932	591	633.64
China (mainland)	1,196	1,544	936	1,094	782.69	708.34	194	141	727.76
Oceania	3,689	2,506	1,647	1,441	446.39	575.12	641	161	250.96
Australia	3,617	2,502	1,600	1,435	442.26	573.65	640	159	249.21
Developed countries	177,870	309,991	51,689	91,370	290.60	294.75	7,311	2,659	363.75
Less devel countries	16,156	13,287	7,534	8,228	466.34	619.31	1,759	890	506.07
Cent plan countries	1,351	27,966	991	6,691	733.89	239.25	194	141	727.76
Oils & waxes-vegetable(MT):									
World	1,060,065	1,096,764	674,388	656,112	636.17	598.22	117,730	68,722	583.73
Canada	176,098	117,844	85,163	68,218	483.61	578.89	14,576	8,539	585.82
Latin America	107,237	46,218	73,506	44,664	685.46	966.37	2,826	2,917	1,032.30
Mexico	12,629	7,225	12,078	7,284	956.40	1,008.20	1,671	1,227	734.30
S America	93,598	38,939	60,510	37,173	646.49	954.65	1,132	1,627	1,437.03
Brazil	62,339	25,736	45,926	27,701	736.71	1,076.34	691	1,107	1,602.70
Argentina	26,001	5,485	11,013	3,880	423.55	706.10	368	408	1,109.58
W Europe	142,449	174,267	189,975	222,840	1,333.63	1,278.73	23,848	29,935	1,255.25
EC-12	130,771	169,347	183,781	219,013	1,405.37	1,293.28	23,750	29,832	1,256.09
Netherlands	19,935	46,377	16,947	23,938	850.10	516.17	1,650	2,270	1,375.73
Fed Rep Germany	22,344	31,765	16,228	18,477	726.29	581.67	12,699	7,116	560.33
Spain, incl Canary Is	14,855	16,080	28,626	32,886	1,927.03	2,045.17	1,928	3,802	1,972.15
Italy	60,850	65,921	106,325	131,258	1,744.46	1,991.14	7,036	15,638	2,222.51
Asia	629,054	753,081	320,236	315,355	509.07	418.75	76,394	27,236	356.52
S Asia	9,428	30,712	7,499	23,170	795.41	754.44	1,635	1,944	1,189.19
India	8,428	30,712	7,499	23,170	795.41	754.44	1,635	1,944	1,189.19
Japan	3,282	3,435	10,944	12,281	3,334.53	3,575.34	233	864	3,709.78
Southeast Asia	610,958	715,638	284,859	274,163	482.62	383.10	74,369	24,127	324.42
Malaysia	285,567	259,492	132,780	88,254	464.97	340.10	15,295	4,738	309.82
Indonesia	37,323	89,077	18,777	26,106	503.09	377.93	11,181	2,920	261.14
Philippines	286,075	384,412	141,141	156,831	493.37	407.88	47,683	16,081	337.47
Developed countries	322,244	286,015	286,894	304,450	890.30	1,028.48	38,724	38,425	1,018.10
Less devel countries	734,298	798,815	384,313	349,677	523.38	437.74	78,927	29,195	369.89
Castor oil(MT):									
World	36,261	37,351	33,136	34,779	913.83	931.13	1,615	1,922	1,190.37
Latin America	27,849	17,756	25,418	16,860	912.70	955.17	0	0	.00
Mexico	356	41	361	43	1,014.17	1,044.32	0	0	.00
S America	27,493	17,715	25,057	16,917	911.38	954.96	0	0	.00
Ecuador	1,215	2,015	1,020	1,882	839.56	934.08	0	0	.00
Brazil	26,278	15,700	24,037	15,035	914.70	957.64	0	0	.00
Asia	8,387	19,592	7,674	17,811	915.01	908.12	1,615	1,921	1,189.52
S Asia	6,890	19,517	6,293	17,738	913.38	908.91	1,615	1,921	1,189.52
India	6,890	19,517	6,293	17,739	913.38	908.91	1,615	1,921	1,189.52
China (mainland)	897	15	791	17	881.57	1,149.33	0	0	.00
Southeast Asia	600	31	590	35	983.63	1,126.48	0	0	.00
Thailand	570	15	560	18	982.07	1,203.80	0	0	.00
Less devel countries	35,339	37,304	32,301	34,734	914.04	931.11	1,615	1,921	1,189.52
Cent plan countries	897	15	791	17	881.57	1,149.33	0	0	.00

See footnotes at end of table.

Appendix table B-3--U.S. agricultural imports: Quantity, value, and unit value by commodity and country, October-August 1988/89 and 1989/90, and August 1990--continued

Commodity and country	October-August						August 1990		
	Quantity		Value (1,000 dol.)		Unit value ($)		Quantity	Value (1,000 dol.)	Unit value ($)
	1988/89	1989/90	1988/89	1989/90	1988/89	1989/90			
Coconut oil(MT):									
World	324,300	451,191	160,759	184,461	495.71	408.83	52,985	17,774	335.46
Asia	319,672	448,313	157,922	182,643	494.01	407.40	52,565	17,229	327.76
S Asia	1,503	8,781	804	4,449	534.93	506.63	0	0	.00
India	1,503	8,781	804	4,449	534.93	506.63	0	0	.00
Southeast Asia	317,674	439,532	156,865	178,194	493.79	405.42	52,565	17,229	327.76
Malaysia	6,078	13,565	3,292	6,365	541.61	469.24	0	0	.00
Indonesia	30,670	55,804	15,523	21,749	506.12	389.74	7,585	2,084	274.72
Philippines	280,918	370,148	138,043	150,067	491.40	405.42	44,980	15,145	336.70
Less devel countries	322,529	450,367	159,406	183,426	494.24	407.28	52,569	17,235	327.85
Olive oil(MT):									
World	80,449	85,819	143,759	172,354	1,786.95	2,008.34	9,189	19,930	2,168.88
W Europe	77,505	84,092	138,678	168,695	1,789.28	2,006.07	9,164	19,878	2,169.16
EC-12	77,484	84,091	138,648	168,693	1,789.37	2,006.08	9,163	19,877	2,169.24
Spain, incl Canary Is	14,725	15,928	28,435	32,598	1,931.04	2,046.61	1,928	3,802	1,972.15
Italy	60,608	65,850	105,635	131,001	1,742.92	1,989.38	7,022	15,613	2,223.49
Greece	1,168	1,147	2,295	2,398	1,964.99	2,090.83	105	229	2,184.57
Asia	1,489	409	2,003	836	1,344.87	2,043.65	9	18	2,008.00
W Asia (Mideast)	1,457	269	1,916	495	1,314.78	1,838.69	9	18	2,008.00
Turkey	1,406	176	1,807	287	1,285.35	1,628.14	0	0	.00
Africa	1,261	1,293	2,726	2,774	2,161.62	2,145.68	0	0	.00
N Africa	1,261	1,293	2,726	2,774	2,161.62	2,145.68	0	0	.00
Tunisia	1,261	1,293	2,726	2,774	2,161.62	2,145.68	0	0	.00
Developed countries	77,526	84,109	138,747	168,741	1,789.68	2,006.21	9,166	19,890	2,169.94
Less devel countries	2,923	1,710	5,012	3,613	1,714.61	2,112.94	23	40	1,747.04
Palm oil(MT):									
World	123,674	108,896	49,439	28,748	399.75	264.00	10,677	2,742	256.80
Asia	122,991	108,826	49,123	28,667	399.40	263.42	10,676	2,738	256.46
S Asia	1,000	795	360	361	359.71	454.03	0	0	.00
India	1,000	795	360	361	359.71	454.03	0	0	.00
Southeast Asia	121,941	107,910	48,749	28,215	399.77	261.47	10,672	2,721	254.96
Malaysia	117,143	94,367	46,717	24,122	398.80	255.62	7,463	1,952	261.61
Indonesia	1,888	8,569	756	2,267	400.42	264.52	2,841	641	225.54
Philippines	2,312	4,965	980	1,824	423.78	367.30	368	128	347.30
Less devel countries	123,011	108,896	49,170	28,748	399.72	264.00	10,677	2,742	256.80
Palm kernel oil(MT):									
World	165,188	152,645	88,979	64,084	538.65	419.82	10,659	4,178	391.93
Latin America	66	2,631	37	771	555.68	292.88	42	69	1,638.09
S America	66	2,631	37	771	555.68	292.88	42	69	1,638.09
W Europe	7,691	8,071	8,353	8,481	1,086.06	1,050.80	792	795	1,003.64
EC-12	7,691	8,071	8,353	8,481	1,086.06	1,050.80	792	795	1,003.64
Denmark	522	579	717	707	1,373.47	1,221.70	67	78	1,167.88
Netherlands	6,669	7,467	7,371	7,741	1,105.20	1,036.73	725	717	988.46
Asia	157,113	141,226	80,189	54,451	510.39	385.56	9,825	3,314	337.29
Southeast Asia	157,113	141,226	80,189	54,451	510.39	385.56	9,825	3,314	337.29
Malaysia	152,110	132,728	77,430	50,801	509.04	382.74	6,713	2,309	343.10
Indonesia	4,726	3,279	2,448	1,675	517.90	511.88	750	185	246.50
Philippines	0	4,303	0	1,400	.00	325.35	2,291	776	338.70
Developed countries	8,009	8,226	8,754	8,693	1,092.97	1,056.79	792	795	1,003.64
Less devel countries	157,179	144,419	80,225	55,391	510.41	383.54	9,867	3,383	342.82
Other vegetable oils(MT):									
World	330,193	260,862	198,315	171,687	600.60	658.15	32,605	22,176	680.15
Canada	176,007	117,801	85,087	68,184	483.43	578.81	14,576	8,539	585.82
Latin America	78,322	25,802	47,289	26,879	603.78	1,041.73	2,764	2,809	1,016.16
Mexico	12,273	7,184	11,717	7,241	954.73	1,007.99	1,671	1,227	734.30
S America	65,936	18,570	35,229	19,443	534.29	1,046.99	1,074	1,524	1,419.29
Brazil	35,994	9,900	21,848	12,536	607.00	1,266.24	649	1,039	1,600.41
Paraguay	3,705	2,397	2,025	1,860	546.66	775.78	0	0	.00
Argentina	25,903	5,479	10,845	3,046	418.68	702.03	352	375	1,064.56
W Europe	55,365	81,358	41,570	44,703	750.83	549.45	13,476	8,721	647.17
EC-12	43,720	76,571	35,427	41,044	810.32	536.02	13,383	8,625	644.51
United Kingdom	2,462	2,890	4,147	1,925	1,684.25	666.02	45	104	2,312.64
Netherlands	11,822	38,310	8,428	15,426	706.90	402.65	513	1,020	1,987.51
France	5,633	2,323	4,031	3,175	715.57	1,366.93	50	262	5,237.62
Fed Rep Germany	22,301	31,764	16,175	18,468	725.30	581.43	12,699	7,114	560.22
Other W Europe	11,645	4,787	6,143	3,659	527.48	764.35	93	96	1,030.82
Sweden	1,368	4,633	1,261	3,175	922.10	685.38	93	94	1,008.13
Switzerland	10,080	57	4,303	370	426.84	6,499.89	0	2	.00
Asia	19,402	34,715	23,325	30,947	1,202.21	891.47	1,704	2,016	1,183.30
Japan	3,276	3,405	10,913	12,261	3,331.11	3,599.90	233	864	3,709.78
Southeast Asia	13,630	26,939	8,467	13,268	621.19	492.51	1,307	863	660.57
Malaysia	10,236	18,832	5,341	6,966	521.82	369.89	1,119	483	431.70
Philippines	2,845	4,980	2,118	3,524	744.40	707.58	44	43	970.86
Other East Asia	995	1,488	1,811	2,482	1,820.18	1,667.85	26	54	2,062.27
Developed countries	234,745	202,824	137,981	125,954	587.79	621.00	28,350	18,200	641.96
Less devel countries	93,317	56,119	58,199	43,765	623.67	779.86	4,176	3,874	927.69
Cent plan countries	2,131	1,919	2,136	1,968	1,002.18	1,025.45	79	103	1,301.67
Oilcake & meal(MT):									
World	327,890	288,322	59,833	45,172	182.48	156.67	40,162	5,807	144.58
Canada	289,731	235,351	51,049	35,090	176.19	149.10	22,017	3,152	143.16
Latin America	34,755	47,184	6,228	7,177	179.18	152.10	13,038	1,754	134.56
Caribbean	9,150	3,550	2,691	959	294.11	270.20	0	0	.00
Trinidad-Tobago	9,150	3,550	2,691	959	294.11	270.20	0	0	.00
S America	25,520	43,626	3,517	6,207	137.80	142.28	13,038	1,754	134.56
Venezuela	0	4,492	0	502	.00	111.71	0	0	.00
Brazil	1,500	7,646	373	1,494	248.80	195.40	3,103	495	159.49

See footnotes at end of table.

Appendix table B-3--U.S. agricultural imports: Quantity, value, and unit value by commodity and country, October-August 1988/89 and 1989/90, and August 1990--continued

Commodity and country	October-August						August 1990		
	Quantity		Value (1,000 dol.)		Unit value ($)		Quantity	Value (1,000 dol.)	Unit value ($)
	1988/89	1989/90	1988/89	1989/90	1988/89	1989/90			
Oilcake & meal(MT):									
Paraguay	7,881	24,075	1,437	3,472	182.16	144.23	6,905	919	133.11
Argentina	16,113	7,413	1,696	739	105.23	99.66	3,030	340	112.33
W Europe	1,054	5,710	1,611	2,454	1,528.16	429.72	5,107	882	174.58
EC-12	1,044	5,678	1,515	2,115	1,451.06	372.48	5,107	882	174.58
Netherlands	572	222	714	272	1,248.60	1,225.08	0	0	.00
France	181	5,228	32	701	166.35	134.05	5,074	653	128.78
Fed Rep Germany	58	67	462	581	7,965.19	8,668.31	16	129	8,078.88
Developed countries	280,810	241,095	53,108	37,921	182.62	157.29	27,124	4,051	149.33
Less devel countries	37,067	47,224	6,687	7,245	180.66	153.42	13,038	1,756	134.69
Cotton, excl linters(MT):									
World	1,147	390	3,371	566	2,939.18	1,451.37	34	40	1,171.56
Canada	0	38	0	71	.00	1,867.47	0	0	.00
Latin America	0	20	0	12	.00	616.50	0	0	.00
S America	0	20	0	12	.00	616.50	0	0	.00
Venezuela	0	20	0	12	.00	616.50	0	0	.00
USSR	933	0	2,958	0	3,170.32	.00	0	0	.00
Asia	214	318	413	400	1,927.86	1,258.56	34	40	1,171.56
S Asia	212	187	404	253	1,907.26	1,353.58	34	40	1,171.56
India	23	36	54	53	2,369.09	1,470.78	11	12	1,079.45
Pakistan	189	151	350	200	1,852.28	1,325.64	23	28	1,215.61
Other East Asia	0	131	6	147	.00	1,122.92	0	0	.00
China (Taiwan)	0	131	6	147	.00	1,122.82	0	0	.00
Africa	0	13	0	81	.00	6,221.38	0	0	.00
N Africa	0	13	0	81	.00	6,221.38	0	0	.00
Egypt	0	13	0	81	.00	6,221.38	0	0	.00
Developed countries	0	39	1	73	.00	1,861.69	0	0	.00
Less devel countries	212	351	410	493	1,933.73	1,405.78	34	40	1,171.56
Cent plan countries	935	0	2,961	0	3,166.93	.00	0	0	.00
Cotton linters(MT):									
World	10,522	28,240	3,551	17,755	337.44	628.70	1,701	1,671	982.53
Latin America	6,521	14,640	2,353	13,610	360.83	929.66	1,561	1,612	1,032.91
Mexico	3,293	13,242	1,589	13,021	482.40	983.35	1,218	1,397	1,147.32
S America	3,228	1,398	764	589	236.81	421.10	343	215	626.67
Colombia	750	531	169	193	225.00	362.88	28	46	1,643.71
Brazil	2,478	867	596	386	240.38	456.76	315	169	536.26
Asia	3,998	8,096	1,191	3,466	297.91	381.04	140	57	405.70
W Asia (Mideast)	3,998	8,956	1,190	3,409	297.62	380.66	0	0	.00
Turkey	2,334	8,696	723	3,304	309.95	382.63	0	0	.00
Syria	1,664	320	466	105	280.31	327.53	0	0	.00
Oceania	0	4,173	0	597	.00	142.99	0	0	.00
Australia	0	4,173	0	597	.00	142.99	0	0	.00
Developed countries	3	4,184	6	610	2,156.67	145.68	0	2	.00
Less devel countries	10,518	23,736	3,543	17,076	336.80	719.42	1,701	1,669	981.29
Seeds - field & garden(MT):									
World	153,552	167,355	174,747	157,511	1,138.03	941.18	4,460	10,064	2,256.50
Canada	108,580	132,302	55,684	57,722	512.93	436.29	2,375	1,777	748.36
Latin America	13,673	14,153	40,316	28,170	2,948.62	1,990.37	443	1,842	4,158.99
Mexico	1,583	3,699	4,880	4,081	3,083.04	1,103.27	144	715	4,965.97
Central America	78	28	4,676	5,713	59,949.52	204,046.32	17	486	28,177.47
Guatemala	78	25	3,621	3,625	46,425.47	144,981.80	17	308	18,117.65
Costa Rica	0	2	1,050	2,086	.00	1042780.50	0	188	.00
S America	11,960	10,316	30,711	18,265	2,567.78	1,770.52	256	604	2,359.24
Chile	8,263	6,296	23,148	16,409	2,801.35	2,606.26	84	457	5,438.53
Argentina	3,298	3,613	7,106	1,439	2,154.61	398.15	169	140	826.21
W Europe	6,939	4,043	26,880	21,530	3,873.69	5,325.34	250	1,852	7,408.72
EC-12	6,278	3,817	25,811	21,367	4,111.37	5,465.02	134	1,772	13,220.48
Denmark	1,570	1,646	3,230	1,952	2,057.54	1,185.80	61	219	3,586.56
Netherlands	1,808	1,114	13,683	13,204	7,567.78	11,852.38	55	987	17,947.76
France	651	388	1,880	1,550	3,041.42	3,993.89	8	204	25,544.25
Fed Rep Germany	629	359	3,066	2,157	4,875.15	6,009.04	2	236	117,935.00
Italy	579	278	1,519	1,764	2,623.74	6,344.65	2	104	13,043.88
E Europe	5,414	906	7,365	1,020	1,360.41	1,125.44	0	0	.00
Hungary	5,181	904	6,976	978	1,346.50	1,081.66	0	0	.00
Asia	12,867	8,620	35,513	38,444	2,760.02	4,576.86	669	3,454	5,162.72
W Asia (Mideast)	837	350	2,709	1,347	3,236.52	3,848.75	1	90	90,000.00
Turkey	789	95	1,868	172	2,483.88	1,814.98	0	0	.00
S Asia	10,595	6,483	8,056	5,186	760.32	799.98	406	534	1,315.19
India	9,986	6,233	7,568	4,811	757.87	771.88	306	283	925.39
Japan	135	112	10,202	10,313	75,567.72	92,082.21	3	1,431	476,904.33
China (mainland)	760	714	3,963	7,155	5,214.48	10,021.19	84	138	1,642.44
Southeast Asia	398	738	5,143	8,226	12,922.62	11,146.38	94	738	7,846.21
Thailand	337	736	4,914	8,148	14,583.01	11,070.25	94	738	7,846.21
Other East Asia	142	223	5,441	7,216	38,315.52	32,359.50	81	524	6,465.06
China (Taiwan)	101	48	5,124	6,391	50,728.32	133,137.52	12	408	34,001.92
Oceania	5,509	6,991	6,962	8,542	1,263.71	1,221.84	705	1,083	1,536.64
Australia	1,208	1,336	2,739	3,237	2,267.54	2,422.67	102	409	4,014.47
New Zealand	4,301	5,655	4,223	5,305	981.77	938.14	603	674	1,117.51
Africa	570	340	1,998	1,072	3,505.48	3,154.13	18	55	3,045.33
Sub-Sahara	538	339	1,975	1,056	3,670.64	3,113.86	18	55	3,045.33
Developed countries	121,211	143,702	100,476	99,273	828.84	690.82	3,334	5,234	1,869.70
Less devel countries	26,167	22,033	62,924	50,052	2,404.69	2,271.70	1,042	3,692	3,543.60
Cent plan countries	6,174	1,620	11,347	8,186	1,837.82	5,053.31	84	138	1,642.44

See footnotes at end of table.

Appendix table B-3--U.S. agricultural imports: Quantity, value, and unit value by commodity and country, October-August 1988/89 and 1989/90, and August 1990--continued

Commodity and country	October-August						August 1990		
	Quantity		Value (1,000 dol.)		Unit value ($)		Quantity	Value (1,000 dol.)	Unit value ($)
	1988/89	1989/90	1988/89	1989/90	1988/89	1989/90			
Cut flowers(NA):									
World	--	--	278,214	287,543	(1)	(1)	--	20,185	(1)
Canada	--	--	6,494	3,282	(1)	(1)	--	317	(1)
Latin America	--	--	198,783	217,079	(1)	(1)	--	15,604	(1)
Mexico	--	--	8,929	10,763	(1)	(1)	--	655	(1)
Central America	--	--	9,634	11,205	(1)	(1)	--	809	(1)
Guatemala	--	--	2,255	2,911	(1)	(1)	--	211	(1)
Costa Rica	--	--	7,367	8,282	(1)	(1)	--	598	(1)
S America	--	--	178,854	193,263	(1)	(1)	--	13,977	(1)
Colombia	--	--	168,839	180,443	(1)	(1)	--	13,048	(1)
Ecuador	--	--	6,145	7,996	(1)	(1)	--	721	(1)
Peru	--	--	3,288	3,667	(1)	(1)	--	165	(1)
W Europe	--	--	63,789	59,842	(1)	(1)	--	3,636	(1)
EC-12	--	--	63,605	59,822	(1)	(1)	--	3,636	(1)
Netherlands	--	--	58,428	55,076	(1)	(1)	--	3,564	(1)
France	--	--	2,774	2,917	(1)	(1)	--	0	(1)
Asia	--	--	6,215	4,893	(1)	(1)	--	281	(1)
W Asia (Mideast)	--	--	3,158	1,754	(1)	(1)	--	57	(1)
Israel, inc Gaza & W Bank	--	--	3,128	1,751	(1)	(1)	--	54	(1)
Southeast Asia	--	--	2,928	3,061	(1)	(1)	--	224	(1)
Thailand	--	--	2,831	2,922	(1)	(1)	--	217	(1)
Developed countries	--	--	74,559	66,220	(1)	(1)	--	4,340	(1)
Less devel countries	--	--	203,642	221,298	(1)	(1)	--	15,846	(1)
Nursery stock, bulbs, etc.(NA):									
World	--	--	137,964	181,638	(1)	(1)	--	27,120	(1)
Canada	--	--	40,476	68,363	(1)	(1)	--	1,326	(1)
Latin America	--	--	17,130	22,692	(1)	(1)	--	1,833	(1)
Mexico	--	--	3,708	5,029	(1)	(1)	--	330	(1)
Central America	--	--	10,137	11,730	(1)	(1)	--	958	(1)
Guatemala	--	--	2,653	2,969	(1)	(1)	--	220	(1)
Costa Rica	--	--	6,600	7,753	(1)	(1)	--	661	(1)
Caribbean	--	--	1,449	1,788	(1)	(1)	--	147	(1)
S America	--	--	1,836	4,145	(1)	(1)	--	389	(1)
Colombia	--	--	1,557	3,488	(1)	(1)	--	200	(1)
W Europe	--	--	69,369	78,235	(1)	(1)	--	21,766	(1)
EC-12	--	--	69,245	78,146	(1)	(1)	--	21,766	(1)
United Kingdom	--	--	1,496	1,656	(1)	(1)	--	1,148	(1)
Netherlands	--	--	64,665	72,373	(1)	(1)	--	20,384	(1)
Belgium and Luxembourg	--	--	1,724	1,764	(1)	(1)	--	5	(1)
Asia	--	--	9,539	10,061	(1)	(1)	--	1,841	(1)
W Asia (Mideast)	--	--	3,095	3,164	(1)	(1)	--	1,514	(1)
Israel, inc Gaza & W Bank	--	--	3,071	3,122	(1)	(1)	--	1,498	(1)
Japan	--	--	1,441	1,562	(1)	(1)	--	59	(1)
Other East Asia	--	--	2,073	1,968	(1)	(1)	--	85	(1)
China (Taiwan)	--	--	1,757	1,656	(1)	(1)	--	56	(1)
Developed countries	--	--	115,221	152,795	(1)	(1)	--	24,738	(1)
Less devel countries	--	--	22,307	27,704	(1)	(1)	--	2,343	(1)
Other vegetable prods(MT):									
World	28,882	39,689	104,380	144,864	3,614.02	3,649.87	2,977	13,671	4,592.12
Canada	931	5,418	2,282	5,342	2,451.63	985.87	127	711	5,589.01
Latin America	6,953	8,019	20,772	27,873	2,987.47	3,475.82	784	3,042	3,880.67
Mexico	4,937	5,095	15,181	17,620	3,074.97	3,458.24	489	1,864	3,812.65
S America	1,579	1,865	5,029	9,028	3,185.17	4,840.99	41	883	21,540.49
Chile	834	705	3,810	7,623	4,568.50	10,812.37	38	876	23,034.08
W Europe	5,340	7,184	46,950	60,258	8,792.15	8,387.85	629	5,414	8,607.42
EC-12	5,209	6,876	46,311	59,237	8,890.65	8,491.51	627	5,390	8,597.18
Denmark	2,032	2,412	18,813	25,186	8,258.22	10,442.01	208	2,159	10,377.60
United Kingdom	699	448	7,004	3,401	10,019.40	7,590.68	30	279	9,313.17
Netherlands	64	52	1,859	1,246	29,045.48	23,960.31	6	34	5,736.67
France	501	777	3,503	5,276	6,992.31	6,789.70	56	380	6,792.70
Fed Rep Germany	870	1,022	4,760	6,856	5,471.09	6,708.07	183	1,383	7,558.85
Spain, incl Canary Is	778	1,086	9,152	15,831	11,763.70	14,577.49	143	1,131	7,906.89
Asia	13,427	14,806	23,130	35,032	1,722.64	2,366.10	1,164	3,515	3,020.13
W Asia (Mideast)	815	1,496	593	2,209	728.14	1,476.61	93	169	1,821.46
S Asia	344	876	3,643	7,190	10,591.48	8,208.21	25	465	18,608.36
India	285	853	3,488	6,968	11,823.59	8,168.51	21	435	20,694.95
Japan	532	660	7,513	7,684	14,121.83	11,643.17	40	502	12,542.35
China (mainland)	4,442	8,083	3,552	4,894	799.57	617.87	835	342	408.58
Southeast Asia	5,636	2,426	5,496	3,984	975.24	1,642.36	83	182	2,198.08
Philippines	5,377	1,960	4,406	2,169	819.50	1,106.76	59	142	2,410.37
Other East Asia	1,658	1,265	2,932	8,970	1,405.51	7,090.88	88	1,855	21,076.10
Hong Kong	905	650	1,229	1,637	1,358.11	2,518.42	16	110	6,795.19
China (Taiwan)	716	503	731	6,750	1,020.76	13,418.77	70	1,722	24,605.43
Oceania	714	801	2,635	2,985	3,691.09	3,313.19	66	324	4,909.98
Australia	700	809	2,408	2,583	3,439.90	3,192.35	64	259	4,039.88
Africa	577	621	7,806	12,721	13,702.08	20,485.03	63	580	9,205.32
N Africa	214	322	3,708	8,023	17,328.18	24,917.40	2	56	27,910.00
Morocco	197	304	3,663	7,960	18,584.65	26,183.92	2	56	27,910.00
Sub-Sahara	363	299	4,198	4,698	11,564.37	15,711.71	61	524	8,592.05
Ethiopia	71	76	2,163	3,726	30,463.66	49,032.34	6	282	46,950.50
Kenya	153	139	1,582	517	10,339.42	3,716.47	54	232	4,303.92
Developed countries	7,535	14,215	58,645	76,973	7,915.76	5,414.93	862	6,959	8,073.00
Less devel countries	15,965	14,651	40,479	62,244	2,535.48	4,248.46	1,136	6,286	5,533.54
Cent plan countries	5,382	10,823	4,256	5,646	790.77	521.67	979	426	434.84

See footnotes at end of table.

Appendix table B-3--U.S. agricultural imports: Quantity, value, and unit value by commodity and country, October-August 1988/89 and 1989/90, and August 1990--continued

Commodity and country	October-August						August 1990		
	Quantity		Value (1,000 dol.)		Unit value ($)		Quantity	Value (1,000 dol.)	Unit value ($)
	1988/89	1989/90	1988/89	1989/90	1988/89	1989/90			
Selected non-ag imports(NA):									
World	--	--	9,153,854	9,162,198	(1)	(1)	--	792,226	(1)
Fertilizers(MT):									
World	41,282,398	14,933,344	1,548,485	1,335,820	37.51	89.45	1,404,082	106,369	75.76
Potassium(MT):									
World	6,053,698	6,191,142	540,820	502,888	89.34	81.23	608,507	42,474	69.80
Nitrogen(MT):									
World	31,991,772	4,651,364	710,285	551,118	22.20	118.48	415,101	41,088	98.98
Phosphate(MT):									
World	3,038,383	4,071,827	265,490	278,018	87.35	68.28	379,086	22,594	59.60
Mixed or organic fertilizers(MT):									
World	155,358	0	25,125	0	161.72	.00	0	0	.00
Fish(MT):									
World	16,937,038	1,304,424	4,871,881	4,778,591	287.65	3,663.37	131,235	455,286	3,469.32
Fish fresh or prep(MT):									
World	876,111	868,293	2,326,706	2,369,944	2,655.72	2,722.52	82,634	250,054	3,026.05
Shellfish(MT):									
World	324,684	329,975	2,478,836	2,361,676	7,634.61	7,157.13	27,630	196,599	7,115.41
Fish prods, other(MT):									
World	15,736,243	106,156	66,338	52,972	4.21	499.00	20,971	8,643	412.16
Ag chemicals(MT):									
World	68,993	92,309	390,110	502,147	5,654.33	5,439.85	7,562	32,147	4,251.10
Fungicides(MT):									
World	13,055	18,336	50,107	46,598	3,838.13	2,541.31	1,573	4,402	2,798.18
Herbicides(MT):									
World	21,825	25,861	143,671	150,260	6,582.87	5,810.28	754	2,448	3,246.41
Insecticides(MT):									
World	2,202	3,404	27,334	32,944	12,413.33	9,501.85	98	909	9,280.14
Other pesticides(MT):									
World	31,911	44,708	168,997	272,946	5,295.90	6,105.07	5,137	24,388	4,747.53
Farm machinery(NA):									
World	--	--	2,262,821	2,458,805	(1)	(1)	--	191,930	(1)
Tractors & self-prop mach(NO):									
World	995,341	1,548,016	1,023,041	1,205,756	1,027.83	778.90	120,557	84,114	780.66
Other ag mach & parts(NA):									
World	--	--	1,239,780	1,253,049	(1)	(1)	--	97,816	(1)
Tobacco - mfg(NA):									
World	--	--	80,558	86,834	(1)	(1)	--	6,484	(1)

-- Not available.
(1) Unit value cannot be computed.

Appendix table C-1--Foreign currency units per U.S. dollar

Period	German mark	Japanese yen	British pound	Dutch guilder	Canadian dollar
Average, 1987	1.797	144.6	0.6115	2.025	1.326
1988:					
January	1.654	127.6	.5553	1.857	1.284
February	1.697	129.1	.5689	1.904	1.268
March	1.676	127.0	.5453	1.882	1.249
April	1.671	124.9	.5325	1.875	1.235
May	1.693	124.7	.5346	1.897	1.237
June	1.757	127.4	.5628	1.975	1.217
July	1.846	133.0	.5862	2.082	1.208
August	1.888	133.8	.5889	2.132	1.224
September	1.867	134.3	.5938	2.106	1.227
October	1.817	128.7	.5751	2.049	1.206
November	1.748	123.2	.5528	1.973	1.218
December	1.756	123.6	.5477	1.982	1.196
Average	1.755	128.1	.5619	1.976	1.230
1989:					
January	1.836	127.4	.5368	2.072	1.191
February	1.851	127.7	.5703	2.090	1.189
March	1.869	130.6	.5836	2.109	1.195
April	1.869	132.0	.5880	2.110	1.189
May	1.946	137.9	.6132	2.194	1.193
June	1.979	144.0	.6439	2.229	1.199
July	1.889	140.4	.6142	2.132	1.189
August	1.927	141.4	.6271	2.173	1.176
September	1.949	144.9	.6358	2.197	1.192
October	1.866	141.4	.6443	2.107	1.202
November	1.766	143.4	.6356	2.063	1.169
December	1.736	143.7	.6247	1.959	1.161
Average	1.874	137.9	.6098	2.120	1.187
1990:					
January	1.692	145.0	.6054	1.908	1.172
February	1.677	145.7	.5898	1.890	1.197
March	1.704	153.2	.6155	1.919	1.180
April	1.688	158.4	.6100	1.901	1.168
May	1.660	156.2	.6000	1.860	1.170
June	1.680	153.8	.6300	1.890	1.170
July	1.640	149.0	.5500	1.840	1.160
August	1.570	147.4	.5300	1.770	1.150

Appendix table C-2--Domestic and foreign wheat prices

Year and month	United States					Foreign	
	Farm 1/	Kansas City 2/	Gulf ports 3/	Rotterdam 4/	Argentina 5/	Canada 6/	Australia 7/
	Dollars per metric ton						
1989:							
January	148	162	175	205	NQ	213	179
February	148	161	173	207	NQ	212	178
March	150	166	179	192	NQ	210	183
April	148	164	176	192	NQ	207	179
May	147	167	177	193	NQ	209	182
June	141	161	170	187	156	204	178
July	139	157	168	185	155	204	175
August	137	155	165	181	155	196	170
September	137	153	164	180	149	188	171
October	138	156	165	183	149	190	172
November	136	159	168	183	147	191	174
December	140	161	170	191	149	194	176
1990:							
January	136	158	169	193	143	193	175
February	131	151	162	186	137	189	NA
March	128	148	157	178	123	191	NA
April	128	151	162	182	124	179	NA
May	125	143	151	179	122	171	NA
June	113	131	136	171	119	165	NA
July	103	114	125	152	112	148	NA
August	95	105	118	143	95	139	NA

1/ All wheat. 2/ No. 1, Hard Winter, ordinary protein. 3/ No. 3, Hard Winter, ordinary protein, FOB vessel. 4/ No. 2, Dark Northern Spring, 14 percent, CIF. 5/ FOB Buenos Aires. 6/ No. 1, Canadian Western Red Spring, 13.5 percent, in-store, St. Lawrence, as of April 1985. 7/ Australian Standard White, FOB.
NQ = No quote.
NA = Not available.

Appendix table C-3--Corn, sorghum, rice, and cotton prices

Year and month	Corn					Sorghum	Rice	Cotton
	Farm	Central Illinois 1/	Gulf ports 2/	Rotterdam 3/	Argentina 4/	United States 2/	Houston 5/	United States 6/
	Dollars per metric ton							
1989:								
January	102	103	119	141	119	111	331	1,227
February	102	102	118	138	118	111	331	1,221
March	102	104	119	139	122	111	331	1,270
April	101	101	116	137	118	109	331	1,354
May	102	104	119	139	115	102	331	1,404
June	99	100	115	135	114	105	342	1,415
July	97	96	108	129	105	102	364	1,486
August	89	91	102	120	106	100	364	1,543
September	89	91	103	122	104	104	364	1,509
October	87	89	107	128	103	102	364	1,532
November	88	91	110	130	105	104	353	1,505
December	89	91	110	132	105	104	345	1,401
1990:								
January	91	91	106	128	105	102	342	1,371
February	91	93	107	126	105	102	346	1,434
March	93	96	110	130	106	104	358	1,500
April	99	104	119	136	113	110	358	1,572
May	103	108	122	138	116	112	358	1,645
June	104	109	120	139	122	110	358	1,699
July	103	106	115	133	127	110	358	1,753
August	99	100	110	128	127	105	349	1,681

1/ No. 1 yellow. 2/ No. 3 yellow, FOB vessel. 3/ U.S., No. 3, bulk, CIF. 4/ FOB Buenos Aires. 5/ Long grain, FOB mill. 6/ 8-market average, Strict Low Middling 1-1/16 inch.

* U.S. Government Printing Office : 1990 - 282-958/21064

Appendix table C-4--U.S. and northern European soybean and product prices

Year and month	Soybeans				Soybean oil		Soybean meal, 44-percent protein		
	Farm	Central Illinois 1/	Gulf ports 2/	Rotterdam 3/	United States	Dutch 4/	United States	Hamburg 4/	Rotterdam 5/
	Dollars per metric ton								
1989:									
January	283	281	297	318	463	423	274	301	288
February	272	273	290	307	463	412	258	287	270
March	276	279	296	313	485	437	260	291	277
April	268	265	280	297	482	440	244	285	264
May	265	265	280	297	490	460	237	256	256
June	259	260	275	291	458	464	251	254	NQ
July	251	254	267	272	438	447	254	255	NQ
August	223	221	231	236	394	404	237	225	214
September	209	213	225	237	410	410	239	229	216
October	204	201	219	238	413	419	212	232	222
November	207	208	227	246	430	433	203	233	226
December	207	208	229	248	421	429	198	229	226
1990:									
January	208	205	223	242	431	417	189	221	221
February	205	205	222	240	453	428	178	216	208
March	208	211	226	242	505	442	191	211	NQ
April	214	215	229	247	511	440	186	217	NQ
May	219	222	235	259	540	445	195	215	NQ
June	216	217	229	249	550	435	187	206	NQ
July	219	222	232	252	541	437	189	208	NQ
August	225	224	236	250	546	460	189	206	NQ

1/ No. 2 yellow. 2/ No. 2 yellow, FOB vessel. 3/ U.S. No. 2 yellow, CIF. 4/ FOB, ex-mill. 5/ U.S., CIF Rotterdam.
NQ = No quote.

Appendix table C-5--U.S. import prices

Year and month	Coffee	Cocoa beans	Rubber	Sugar		Bananas	Boneless beef
	New York 1/	Future prices 2/	New York 3/	World price FOB	New York CIF	CIF	CIF
	Dollars per metric ton						
1989:							
January	3,219	1,404	1,228	214	482	351	2,443
February	2,888	1,501	1,307	231	487	371	2,504
March	2,822	1,413	1,250	254	488	370	2,518
April	2,932	1,270	1,217	268	492	347	2,551
May	2,998	1,197	1,149	263	495	359	2,518
June	2,668	1,199	1,091	278	507	348	2,557
July	1,940	1,279	1,085	309	519	354	2,506
August	1,720	1,221	1,041	308	520	340	2,508
September	1,720	1,078	1,016	312	518	361	2,578
October	1,565	1,008	1,016	318	510	359	2,601
November	1,587	961	1,005	331	512	359	2,719
December	1,543	933	988	298	504	354	2,781
1990:							
January	1,587	961	985	317	509	364	2,831
February	1,676	996	1,010	323	506	367	2,831
March	1,874	1,100	1,012	339	520	354	2,642
April	1,852	1,290	1,005	336	525	363	2,491
May	1,852	1,393	1,010	322	520	360	2,532
June	1,720	1,263	1,014	286	514	349	2,545
July	1,653	1,285	1,010	263	516	354	2,566
August	1,786	1,221	1,047	241	513	360	2,566

1/ Brazilian. 2/ Average of nearest three active futures-trading months. 3/ No. 1, ribbed smoked sheets.

UNITED STATES DEPARTMENT OF AGRICULTURE
ECONOMIC RESEARCH SERVICE
1301 NEW YORK AVENUE, N. W.
WASHINGTON, D. C. 20005-4788

BULK RATE
POSTAGE & FEES PAID
U.S. Dept. of Agriculture
Permit No. G-145

What's Your Subscription Situation?

Your subscription to *Foreign Agricultural Trade of the United States* expires in the month and year shown on the top line of your mailing label. The expiration date will appear in one of two formats: FEB91 (for February 1991) or 910430 (for April 30, 1991). Disregard this notice if no renewal date appears. Renew today by calling, toll free, 1-800-999-6779, or return this form with your mailing label attached.

Foreign Agricultural Trade of the United States — **Renewal**

☐ Bill me.
☐ Enclosed is $_____

	1 Year	2 Years	3 Years
Domestic	____ $25.00	____ $49.00	____ $72.00
Foreign	____ $31.25	____ $61.25	____ $90.00

Mail to:

ERS-NASS
P.O. Box 1608
Rockville, MD 20849-1608

Use purchase orders, checks drawn on U.S. banks, cashier's checks, or international money orders.
Make payable to ERS-NASS.

ATTACH MAILING LABEL HERE

Credit Card Orders:
☐ MasterCard ☐ VISA Total charges $_____

Credit card number: | | | | | | | | | | | | | | | | |

Credit card expiration date: ____ (Month/Year)

For *fastest* service, call toll free, 1-800-999-6779
(8:30-5:00 ET in the United States and Canada)

END

DATE

FILMED

7-2-91

NTIS