AgEcon SEARCH
RESEARCH IN AGRICULTURAL & APPLIED ECONOMICS

The World's Largest Open Access Agricultural & Applied Economics Digital Library

This document is discoverable and free to researchers across the globe due to the work of AgEcon Search.

Help ensure our sustainability.

Give to AgEcon Search

AgEcon Search
http://ageconsearch.umn.edu
aesearch@umn.edu

*Papers downloaded from **AgEcon Search** may be used for non-commercial purposes and personal study only. No other use, including posting to another Internet site, is permitted without permission from the copyright owner (not AgEcon Search), or as allowed under the provisions of Fair Use, U.S. Copyright Act, Title 17 U.S.C.*

START

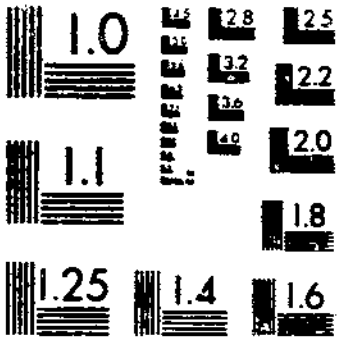

MICROCOPY RESOLUTION TEST CHART
NATIONAL BUREAU OF STANDARDS-1963-A

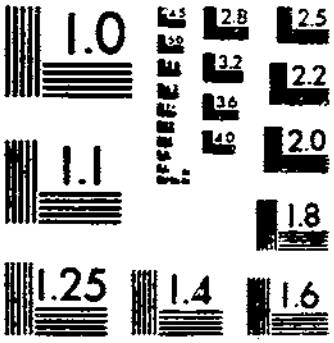

MICROCOPY RESOLUTION TEST CHART
NATIONAL BUREAU OF STANDARDS-1963-A

DAIRY MARKET STATISTICS

1979 ANNUAL SUMMARY

STATISTICAL BULLETIN NO. 633
UNITED STATES DEPARTMENT OF AGRICULTURE
AGRICULTURAL MARKETING SERVICE

U.S. DEPOSITORY
1980

C O N T E N T S

		Page
Preface		5
Directory of selected storage centers		6
Production		
Table 1.	Total milk produced by specified States and the U.S., 1979	7
Table 2.	U.S. production of dairy products, 1979	7
Table 3.	Weekly and monthly U.S. butter and American cheese production, 1978-79	8
Storage		
Table 4.	Holdings of dairy products in selected storage centers, by weeks, 1979	10
Table 5.	Percent of total U.S. holdings of dairy products in selected storage centers at the close of each month, 1975-79	11
Table 6.	Total and Government storage holdings at close of each month, 1979	11
Table 7.	Total cold storage holdings at close of each month, by regions, 1979	12
Purchases		
Table 8.	Total USDA purchases (delivery basis), 1979	13
Table 9.	Total USDA purchases (contract basis), 1979	14
Butter		
Table 10.	Prices on the Chicago and New York Mercantile Exchange, 1979	16
Table 11.	Sales, unfilled bids, and uncovered offers on the Chicago and New York Mercantile Exchanges, 1979	18
Table 12.	Average wholesale selling prices in specified cities, 1979	18
Table 13.	Average prices to chain stores and jobbers, f.o.b. California plants, 1979	19
Table 14.	Prices paid f.o.b. Central States production area and average wholesale selling prices in specified area cities, 1979	19
Cheese		
Table 15.	Sales, unfilled bids, and uncovered offers on the National Cheese Exchange, Inc., 1979	20
Table 16.	Prices on the National Cheese Exchange, Inc., 1979	21
Table 17.	Average selling prices, f.o.b. Wisconsin Assembling Points, 1979	23
Table 18.	Average wholesale selling prices delivered, Wisconsin, 1979	23
Table 19.	Average wholesale selling prices delivered, Chicago, 1979	24
Table 20.	Average wholesale selling prices, delivered Eastern area, 1979	25
Table 21.	Average wholesale selling prices, West Coast cities, 1979	26
Table 22.	Imported: Wholesale selling prices at seller's dock or warehouse at specified cities, 1979	27
Table 23.	Domestically made foreign type: Wholesale selling prices at seller's dock or warehouse at specified cities, 1979	30

C O N T E N T S

Page

Concentrated and dry milk

Table 24. Nonfat dry milk: Prices paid f.o.b. Central States production area and wholesale selling prices in specified areas (spray process), 1979 34
Table 25. Nonfat dry milk used for animal feed: Prices paid f.o.b. Central States production area, 1979 35
Table 26. National evaporated milk: Average wholesale selling prices, delivered major U.S. cities, 1979 36
Table 27. Whey powder, edible: Prices paid f.o.b. production areas, and wholesale selling prices, delivered specified areas (spray process), 1979 36
Table 28. Whey powder used for animal feed: Prices paid f.o.b. production areas, and wholesale selling prices delivered East Coast cities (spray process), 1979 37
Table 29. Sweet cream buttermilk powder: Prices paid f.o.b. Central States production area and wholesale selling prices, delivered specified areas (spray process), 1979 38
Table 30. Whole milk powder: Wholesale selling prices delivered East Coast cities (spray process), 1979 39
Table 31. Lactose: Prices paid f.o.b. Central States production area and wholesale selling prices delivered Eastern area (spray process), 1979 39

Fluid milk and cream

Table 32. Spot sales of Class I milk: Prices delivered equivalent the New York Metropolitan area; and spot sales of Class II cream: Prices delivered specified areas, 1979 40
Table 33. Spot sales of condensed skim: Prices delivered specified areas, 1979 40
Table 34. Fluid milk: Volume shipped from Wisconsin shipping points, by weeks, 1979 41
Table 35. Fluid milk: Total fluid milk sales in marketing areas defined by Federal milk orders, by region, 1979 42
Table 36. Minimum Federal order Class I prices and announced cooperative Class I prices in selected cities, 1979 43

May 1980

DAIRY MARKET STATISTICS - 1979 ANNUAL SUMMARY

This is an annual summary of market statistics on dairy products collected and compiled by the Dairy Division of USDA's Agricultural Marketing Service, and published in "Dairy Market News," a weekly report.

Dairy market news service is provided by the U.S. Department of Agriculture and cooperating State agencies. The purpose is to provide dairy farmers and their cooperatives, processors, buyers and sellers of dairy products, and others with information which will help in making buying and selling decisions and future planning.

Dairy market news covers markets for dairy products of commercial significance. The kinds of market data gathered are determined by industry needs and by the willingness of industry members to voluntarily provide the necessary information. Market reporters gather information by telephone, teletype, and mail. They use the telephone most extensively in reaching buyers and sellers who are widely scattered.

Prices for most products are issued once a week. Unless otherwise noted, monthly averages are based on weekly prices and calculated according to the number of workdays in a month (Saturdays, Sundays, and holidays excluded). This procedure is called time weighting. It is important for months having a split week because it gives the proper weight to the days in each month. No monthly average price is computed if one or more weekly prices are missing. Monthly averages for prices reported more than once a week are simple averages of all prices reported during the month. Yearly averages are simple averages of the monthly average prices. No yearly average is computed if one or more monthly average prices are missing.

The addresses and telephone numbers of Market Information Branch offices are:

HEADQUARTERS

Market Information Branch
Dairy Division
Agricultural Marketing Service
U.S. Department of Agriculture
Washington, DC 20250
PHONE: 202/447-7461
FTS: 447-7461

National Dairy Market News Supervisor
Market Information Branch
Dairy Division, AMS, USDA
801 West Badger Road
Madison, WI 53713
PHONE: 608/264-5280
FTS: 364-5280

Federal-State field offices are located in Madison, Wisconsin; Philadelphia, Pennsylvania; and Minneapolis, Minnesota. Write to the Market Information Branch Office, Dairy Division, AMS, USDA, at the following addresses:

801 West Badger Road
Madison, WI 53713
PHONE: 608/264-5254
FTS: 364-5254

2nd and Chestnut Streets
Room 604-C
Philadelphia, PA 19106
PHONE: 215/597-8101
FTS: 597-8101

4570 West 77th Street
Room 210
Minneapolis, MN 55435
PHONE: 612/725-3426
FTS: 725-3426

DIRECTORY OF SELECTED STORAGE CENTERS

Cold storage data are collected from the following storage centers each Monday and published as COLD STORAGE HOLDINGS - SELECTED STORAGE CENTERS:

BUTTER	CHEESE
Boston, MA	Atlanta, GA
Buffalo, NY	Black Creek, WI
Chicago, IL	Boston, MA
Detroit, MI	Buffalo, NY
Dinuba, CA	Chicago, IL
Dubuque, IA	Clintonville, WI
Duluth, MN	Detroit, MI
Eau Claire, WI	Eau Claire, WI
Exeter, CA	Fremont, WI
Fairmont, MN	Green Bay, WI
Farmington, MN	Hilbert, WI
Fresno, CA	Hutchinson, MN
Green Bay, WI	Kansas City, KS
Kansas City, MO	Los Angeles, CA
Los Angeles, CA	Madison, WI
Madison, WI	Manitowoc, WI
Mankato, MN	Marshfield, WI
Mason City, IA	Milbank, SD
Milwaukee, WI	Milwaukee, WI
Minneapolis-St. Paul, MN	Minneapolis-St. Paul, MN
Modesto, CA	Monroe, WI
New York, NY	Mosinee, WI
Newport, MN	Nashville, TN
Oakland, CA	Neosho, MO
Omaha, NE	New Ulm, MN
Philadelphia, PA	New York, NY
Pittsburgh, PA	Newport, MN
Portland, OR	Oakland, CA
Providence, RI	Omaha, NE
St. Louis, MO	Philadelphia, PA
San Francisco, CA	Pittsburgh, PA
Sheboygan, WI	Plymouth, WI
Springfield, MO	Pocatello, ID
	Portage, WI
	Providence, RI
	Racine, MN
	St. Louis, MO
	San Francisco, CA
	Sheboygan, WI
	Spencer, WI
	Springfield, MA
	Springfield, MO
	Syracuse, NY
	Tillamook, OR

Table 1--Production: Total milk produced by specified States and the U.S., 1979 1/*

Month	California	Michigan	Minnesota	New York	Pennsylvania	Wisconsin	All other States	United States
	Million pounds							
JAN	953	396	786	889	642	1,775	4,563	10,004
FEB	877	364	761	804	604	1,648	4,259	9,317
MAR	1,010	403	857	939	677	1,894	4,746	10,526
APR	1,025	402	829	938	684	1,895	4,827	10,600
MAY	1,096	418	875	980	725	2,021	5,111	11,226
JUN	1,084	410	863	963	699	2,012	4,942	10,973
JUL	1,122	411	760	892	686	1,958	4,869	10,698
AUG	1,136	412	689	878	680	1,876	4,768	10,439
SEP	1,072	407	638	848	680	1,740	4,629	10,014
OCT	1,099	409	672	853	675	1,750	4,650	10,108
NOV	1,035	390	667	820	657	1,641	4,447	9,657
DEC	1,040	408	748	875	675	1,740	4,575	10,061
1979	12,549	4,830	9,145	10,679	8,084	21,950	56,386	123,623
1978	11,859	4,793	9,089	10,408	7,881	21,252	56,327	121,609

* Partially revised.
1/ Excludes milk sucked by calves.

Source: Economics, Statistics, and Cooperatives Service, USDA.

Table 2--Production: U.S. production of dairy products, 1979*

Month	Butter	Cheese	Nonfat dry milk	Dry whey	Frozen desserts 1/
	Million pounds				Mil. gallons
JAN	97.4	288.9	55.1	60.4	74.3
FEB	86.6	276.0	54.9	57.6	76.9
MAR	89.3	323.0	76.1	64.9	99.3
APR	92.4	317.7	87.8	67.5	97.2
MAY	98.6	339.7	104.8	71.8	108.6
JUN	84.7	344.7	112.2	71.6	119.3
JUL	74.8	319.0	94.4	65.8	118.0
AUG	64.9	310.9	78.7	60.1	123.8
SEP	61.5	291.4	55.6	53.4	100.6
OCT	76.8	304.0	58.1	50.7	93.0
NOV	74.7	289.9	56.2	48.5	76.9
DEC	83.8	304.6	73.3	50.8	69.9
1979 2/	985.4	3,709.7	907.3	723.1	1,157.6
1978	999.0	3,516.5	928.8	711.5	1,159.6

* Partially revised.
1/ Frozen desserts include ice cream, ice milk, and sherbet.
2/ May not add due to rounding.

Source: Economics, Statistics, and Cooperatives Service, USDA.

Table 3--Production: Weekly and monthly U.S. butter and American cheese production, 1978-79 1/ 2/

Week ending	Butter	American cheese	Week ending	Butter	American cheese
	1,000 lbs.				
	1979			1978	
JAN 4	22,210	42,660	JAN 5	24,950	38,040
11	22,820	38,170	12	24,890	35,430
18	21,790	37,600	19	23,900	35,610
25	21,260	38,820	26	23,630	36,420
Total	97,399	173,819	Total	107,399	161,058
FEB 1	21,730	40,990	FEB 2	24,020	37,760
8	21,800	41,190	9	24,580	37,720
15	21,600	41,560	16	23,480	38,570
22	20,990	41,710	23	23,710	38,880
Total	86,642	165,972	Total	95,469	154,206
MAR 1	21,280	41,460	MAR 2	23,200	39,361
8	20,170	39,980	9	22,900	39,670
15	20,150	41,550	16	21,840	40,800
22	19,810	42,390	23	21,510	41,820
29	20,210	43,160	30	22,200	42,550
Total	89,333	185,312	Total	98,216	182,568
APR 5	21,160	43,150	APR 6	22,770	43,260
12	20,910	44,000	13	22,700	43,400
19	22,310	45,190	20	22,980	44,420
26	21,980	46,120	27	22,550	45,520
Total	92,360	192,021	Total	97,192	189,622
MAY 3	22,140	45,920	MAY 4	22,240	44,980
10	22,400	45,730	11	22,580	46,400
17	21,950	46,500	18	21,830	46,331
24	22,400	48,200	25	21,600	47,580
31	22,350	50,520			
Total	98,594	210,580	Total	97,559	208,719
JUN 7	21,860	50,400	JUN 1	21,500	49,220
14	20,390	49,800	8	21,200	50,050
21	19,130	48,820	15	20,000	49,440
28	18,050	48,350	22	19,600	48,350
			29	18,740	46,370
Total	84,707	210,887	Total	85,139	208,044
JUL 5	18,780	46,640	JUL 6	17,500	43,320
12	18,490	45,850	13	17,540	42,130
19	16,820	43,420	20	15,580	39,880
26	15,450	42,430	27	15,220	39,100
Total	74,797	195,156	Total	71,440	179,558

Continued

Table 3--Production: Weekly and monthly U.S. butter and American cheese production, 1978-79 1/ 2/--Continued

Week ending	Butter	American cheese	Week ending	Butter	American cheese
	1,000 lbs.				
	1979			1978	
AUG 2	14,690	42,360	AUG 3	14,740	38,470
9	14,400	42,260	10	14,600	38,340
16	13,600	41,420	17	14,370	38,360
23	14,820	41,100	24	14,160	36,750
30	15,630	39,370	31	13,660	35,290
Total	64,892	181,777	Total	66,170	165,620
SEP 6	15,360	38,600	SEP 7	14,800	34,540
13	13,720	38,530	14	14,900	34,140
20	13,290	38,750	21	14,440	33,660
27	14,830	40,110	28	15,380	34,000
Total	61,501	167,422	Total	64,001	146,376
OCT 4	16,180	39,540	OCT 5	15,310	34,670
11	17,050	39,360	12	15,070	34,840
18	17,630	38,570	19	16,710	35,960
25	17,970	39,200	26	16,460	35,930
Total	76,764	171,890	Total	70,576	156,727
NOV 1	17,170	37,920	NOV 2	16,200	35,680
8	17,300	37,300	9	15,960	34,680
15	17,000	36,900	16	14,870	35,150
22	15,760	35,600	23	13,190	33,860
29	19,630	39,450	30	17,600	37,910
Total	74,653	159,940	Total	66,470	151,431
DEC 6	18,120	36,890	DEC 7	16,560	35,200
13	16,900	35,760	14	16,440	35,090
20	17,000	37,490	21	16,280	38,030
27	20,100	42,510	28	18,880	43,530
Total	83,760	172,496	Total	77,659	170,273

1/ Partially revised.
2/ Total represents production for the calendar month--the first day through the last day. Weekly production is estimated. NOTE: Weekly production figures do not add to total month production figures due to split weeks in a month.

Source: Economics, Statistics, and Cooperatives Service, USDA.

Table 4--Storage: Holdings of dairy products in selected storage centers, by weeks, 1979 1/
(Includes Government stocks)

Week ending	Butter	American cheese	Week ending	Butter	American cheese
	1,000 lbs.				
JAN 2	99,390	186,075	JUL 2	137,924	276,606
8	95,946	186,715	9	139,629	282,288
15	99,482	190,350	16	142,247	291,754
22	95,464	191,518	23	141,002	297,727
29	112,307	230,497	30	144,642	301,441
FEB 5	114,517	229,253	AUG 6	142,792	301,044
12	115,694	236,282	13	142,074	299,610
20	112,867	237,175	20	140,244	297,370
26	119,950	247,343	27	139,351	294,007
MAR 5	120,773	239,491	SEP 4	137,264	289,759
12	121,224	243,214	10	133,018	287,371
19	120,733	241,925	17	132,284	285,748
26	121,207	241,297	24	130,976	288,183
APR 2	120,025	238,877	OCT 1	129,343	287,491
9	120,423	238,858	9	126,099	284,863
16	119,391	241,774	15	125,829	281,838
23	120,725	243,605	22	125,074	285,224
30	123,626	248,539	29	122,846	285,993
MAY 7	124,582	253,201	NOV 5	120,253	284,737
14	126,503	257,218	13	118,450	282,967
21	127,960	253,902	19	116,029	291,617
29	128,635	261,243	26	114,167	278,007
JUN 4	133,497	265,376	DEC 3	107,710	278,901
11	132,595	269,162	10	100,917	270,948
18	134,081	269,571	17	97,471	266,187
25	135,006	284,117	26	96,860	260,467

1/ Holdings as of mornings of given dates.

Table 5--Storage: Percent of total U.S. holdings of dairy products in selected storage centers at the close of each month, 1975-79 (Includes Government stocks)*

Month	Butter					American cheese				
	1975	1976	1977	1978	1979	1975	1976	1977	1978	1979
JAN	52.2	34.0	49.8	48.6	54.8	53.7	50.1	53.2	54.8	63.6
FEB	53.6	48.4	53.0	50.4	56.1	53.3	58.7	54.7	55.5	66.1
MAR	49.2	59.4	53.4	48.0	57.1	52.8	47.6	50.5	55.8	65.8
APR	45.3	58.9	48.7	51.7	56.7	53.8	48.8	49.5	54.4	66.1
MAY	41.9	53.5	45.6	49.4	54.7	51.8	49.4	50.7	53.9	63.2
JUN	41.3	56.9	49.4	47.0	53.0	52.4	49.4	55.0	55.5	64.0
JUL	47.7	55.4	50.0	42.1	55.7	52.9	52.8	54.1	56.8	65.3
AUG	51.7	54.5	50.9	44.6	57.4	56.0	52.2	53.7	54.7	63.0
SEP	34.6	51.6	51.1	45.4	58.7	53.6	54.0	55.9	54.2	63.0
OCT	34.4	50.8	50.3	45.2	60.5	50.8	55.4	56.5	52.1	65.4
NOV	28.8	53.6	49.3	45.5	59.1	50.6	55.5	55.5	52.8	65.7
DEC	31.7	52.4	48.7	48.0	54.4	52.0	53.4	54.5	52.0	67.7
Average	42.7	52.4	50.0	47.2	56.5	52.8	52.3	53.6	54.4	64.9

*Partially revised.
Source: Economics, Statistics, and Cooperatives Service, USDA.

Table 6--Storage: Total and Government storage holdings at close of each month, 1979*

Month	Butter 1/		Cheese (natural) 1/				Nonfat dry milk 1/		Evaporated and condensed milk 4/
	Total	Govt. owned	Total	Govt. owned	American 2/	Swiss	Total	Govt. owned 3/	
	Million lbs.								
JAN	206.7	186.4	445.1	5.9	361.4	12.4	560.0	523.0	.6
FEB	214.8	186.2	453.7	3.3	367.3	13.6	549.3	508.5	.6
MAR	210.1	177.9	448.6	3.2	363.0	12.1	524.0	472.8	.7
APR	218.2	180.9	462.2	2.2	377.6	12.6	518.1	433.6	.4
MAY	239.7	190.9	504.3	1.7	416.9	12.9	524.6	414.5	.4
JUN	260.1	204.9	529.3	3.0	431.9	13.7	538.3	410.0	.4
JUL	258.3	200.8	562.4	3.4	461.6	15.1	558.8	435.6	.5
AUG	239.1	182.1	558.7	3.2	460.1	15.1	560.3	450.1	.4
SEP	220.4	165.8	551.2	2.6	456.8	13.5	549.9	453.6	.3
OCT	200.5	156.5	536.5	1.2	436.4	13.9	516.4	423.6	.3
NOV	182.1	155.0	528.2	1.3	424.2	13.5	485.2	400.8	.3
DEC	177.8	152.6	512.1	2.8	406.5	14.3	485.4	392.7	.2

* Partially revised.
1/ Source: Economics, Statistics, and Cooperatives Service, USDA
2/ Includes Government stocks.
3/ Source: Agricultural Stabilization and Conservation Service, USDA
4/ Case goods.

Table 7--Storage: Total cold storage holdings at close of each month, by regions, 1979*

Month	Butter			American and other natural cheese			Swiss cheese		
	East	Midwest	West	East	Midwest	West	East	Midwest	West
					1,000 lbs.				
JAN	34,632	147,491	24,530	90,639	303,829	38,254	2,456	6,334	3,630
FEB	36,953	153,884	24,003	92,218	309,326	38,495	2,668	7,022	3,928
MAR	38,420	150,207	21,446	91,611	312,443	32,443	2,792	6,194	3,081
APR	40,503	152,960	24,749	93,023	323,900	32,591	2,906	6,259	3,483
MAY	47,788	165,275	26,594	98,349	356,243	36,827	2,543	6,460	3,920
JUN	48,610	181,945	29,549	90,271	386,355	38,947	2,661	6,755	4,291
JUL	45,665	181,898	30,716	101,251	405,537	40,454	3,182	8,011	3,956
AUG	40,201	169,385	29,516	102,268	402,024	39,369	3,111	7,581	4,382
SEP	36,482	155,741	28,226	103,585	394,074	39,975	2,830	6,839	3,867
OCT	33,441	137,289	29,751	98,759	385,442	38,364	2,428	7,573	3,891
NOV	30,902	124,240	26,976	98,480	379,104	37,108	2,530	7,231	3,762
DEC	29,181	123,936	24,643	102,919	355,787	39,125	3,029	6,708	4,558

* Partially revised.

Source: Economics, Statistics, and Cooperatives Service, USDA.

Table 8--Purchases: Total USDA purchases (delivery basis), 1979*

Month	Butter	Cheese			Nonfat dry milk		Milk equivalent of net USDA purchases 1/
	Bulk	Block	Barrel	Processed	Nonfortified	Fortified	
	1,000 lbs.						
JAN	9,264	0	0	0	80	3,070	194
FEB	1,966	0	0	0	320	776	41
MAR	0	0	0	0	0	824	3
APR	13,579	0	0	0	9,545	11,716	284
MAY	26,774	0	1,706	0	21,747	23,031	574
JUN	8,144	0	2,034	134	27,408	22,382	192
JUL	0	0	0	8,299	23,636	17,732	65
AUG	0	0	0	269	4,590	10,371	- 44
SEP	0	0	0	0	3,499	6,503	2
OCT	9,757	0	716	0	9,748	8,871	211
NOV	8,367	1,119	3,983	1,310	14,358	9,206	240
DEC	7,229	3,420	4,820	12,768	13,600	12,245	358
Total 1979	85,080	4,539	13,259	22,780	128,531	126,727	2/ 2,120
Total 1978	134,433	3,111	10,755	30,475	193,765	91,224	3/ 2,752

* Source: Agricultural Stabilization and Conservation Service.

1/ USDA purchases (delivery basis) of butter, cheese, and evaporated milk; minus USDA domestic sales for unrestricted use of butter and cheese. Includes purchases under price support Section 709, Section 32, and Section 4A programs. 2/ Includes 35 million pounds (milk equivalent) of evaporated milk. 3/ Includes 38 million pounds (milk equivalent) of evaporated milk.

Table 9--Purchases: Total USDA purchases (contract basis), 1979

Week Ending	Butter			Cheese									Nonfat dry milk					
	Bulk			Block			Barrel			Process			Nonfortified			Fortified		
	East	Midwest	West	East	Midwest	West	East	Midwest	West	East	Midwest	West	East	Midwest	West	East	Midwest	West
	1,000 lbs.																	
JAN 3	0	37	0	0	0	0	0	0	0	0	0	0	0	0	0	0	0	1,643
10	0	763	635	0	0	0	0	0	0	0	0	0	0	0	0	0	0	960
17	445	2,231	1,178	0	0	0	0	0	0	0	0	0	0	0	0	0	0	560
24	170	990	986	0	0	0	0	0	0	0	0	0	0	0	0	0	0	364
31	134	1,432	1,036	0	0	0	0	0	0	0	0	0	0	0	80	0	0	344
FEB 7	348	1,183	1,166	0	0	0	0	0	0	0	0	0	0	0	0	0	0	80
14	0	517	888	0	0	0	0	0	0	0	0	0	0	0	160	0	0	172
21	0	137	88	0	0	0	0	0	0	0	0	0	0	0	0	0	0	260
28	0	99	185	0	0	0	0	0	0	0	0	0	0	0	178	0	0	264
MAR 7	0	351	184	0	0	0	0	0	0	0	0	0	0	85	240	0	0	344
14	0	0	0	0	0	0	0	0	0	0	0	0	0	95	0	0	0	160
21	0	0	0	0	0	0	0	0	0	0	0	0	0	80	62	0	0	160
28	0	0	0	0	0	0	0	0	0	0	0	0	0	80	0	0	0	80
APR 4	0	0	0	0	0	0	0	0	0	0	0	0	0	0	100	0	240	180
10	0	1,115	0	0	0	0	0	0	0	0	0	0	0	708	300	0	258	880
18	564	2,037	2,018	0	0	0	0	0	0	0	0	0	560	1,845	1,160	0	2,289	1,736
25	650	2,810	1,266	0	0	0	0	0	0	0	0	0	715	1,352	960	0	1,490	2,308
MAY 2	1,824	4,488	206	0	0	0	0	0	0	0	0	0	560	1,637	946	0	1,731	2,542
9	1,106	4,275	1,156	0	0	0	0	0	0	0	0	0	1,005	2,443	1,779	0	1,611	2,335
16	884	4,471	1,521	0	0	0	0	378	0	0	0	0	1,005	1,474	2,475	0	2,639	1,683
23	905	3,346	1,338	0	0	0	0	260	0	0	0	0	724	2,473	2,383	0	3,291	2,824
30	928	3,113	611	0	0	0	0	746	0	0	0	0	601	1,993	1,392	0	2,461	2,539
JUN 6	1,294	3,561	1,334	0	0	0	0	821	0	2,621	4,166	0	2,043	3,399	2,195	0	3,094	3,542
13	589	2,403	1,046	0	0	0	0	874	0	0	0	0	1,493	4,306	2,152	80	2,493	3,810
20	336	1,984	967	0	0	0	0	430	0	0	0	0	763	4,198	2,690	720	2,511	2,258
26	0	329	367	0	0	0	0	232	0	0	1,310	0	988	3,923	2,198	312	2,222	2,600
JUL 3	0	40	294	0	0	0	0	0	0	0	0	0	320	1,949	2,017	532	2,146	1,564
11	0	0	0	0	0	0	0	0	0	0	336	0	1,256	2,162	2,642	320	1,972	2,606
18	0	96	84	0	0	0	0	0	0	0	269	0	100	3,216	3,494	399	1,020	2,343
25	0	0	175	0	0	0	0	0	0	0	0	0	476	1,511	3,102	800	1,458	2,442
AUG 1	0	0	0	0	0	0	0	0	0	0	0	0	392	1,561	2,747	80	1,026	1,754
8	0	0	0	0	0	0	0	0	0	0	0	0	160	463	2,722	559	829	1,327
15	0	0	0	0	0	0	0	0	0	0	0	0	224	0	860	208	0	1,934
22	0	0	0	0	0	0	0	0	0	0	0	0	0	0	1,280	320	92	1,456
29	0	0	0	0	0	0	0	0	0	0	0	0	0	0	1,339	432	0	2,414

Continued

Table 9--Purchases: Total USDA purchases (contract basis), 1979--Continued

Week Ending	Butter			Cheese									Nonfat dry milk					
	Bulk			Block			Barrel			Process			Nonfortified			Fortified		
	East	Midwest	West	East	Midwest	West	East	Midwest	West	East	Midwest	West	East	Midwest	West	East	Midwest	West
	1,000 lbs.																	
SEP 5	0	0	0	0	0	0	0	0	0	0	0	0	0	0	1,592	86	0	1,160
12	0	0	0	0	0	0	0	0	0	0	0	0	0	0	1,019	0	0	2,419
19	0	0	0	0	0	0	0	0	0	0	0	0	0	0	999	0	0	1,334
26	0	0	0	0	0	0	0	0	0	0	0	0	0	0	559	0	0	1,331
OCT 3	0	0	0	0	0	0	0	0	0	0	0	0	0	0	1,538	0	0	484
10	40	532	143	0	0	0	0	0	0	0	0	0	0	0	300	0	0	1,388
17	270	1,856	447	0	0	0	0	0	0	0	0	0	80	240	3,038	0	0	2,635
24	455	2,598	1,119	0	0	0	0	381	0	0	0	0	314	320	1,652	560	0	2,139
31	326	1,641	617	0	0	0	0	335	0	0	0	0	800	527	1,975	0	0	2,070
NOV 7	255	1,397	1,161	0	0	0	0	1,044	0	0	0	0	228	792	2,739	240	361	1,444
14	119	1,724	1,267	0	0	124	0	360	0	0	0	0	308	1,060	1,391	0	100	1,756
20	0	648	1,310	0	39	297	0	322	0	0	0	0	404	573	1,837	308	300	1,840
28	0	738	1,406	0	157	754	0	2,394	0	4,838	6,989	874	794	587	2,932	500	84	1,936
DEC 5	0	305	1,203	0	0	125	0	1,389	0	2,318	2,218	0	465	1,272	2,895	792	375	1,260
12	0	419	1,544	0	775	917	0	1,357	0	0	4,267	0	571	774	2,153	160	1,033	1,664
19	0	272	1,806	0	458	677	0	1,053	0	0	1,109	0	668	779	1,696	560	829	1,142
26	0	240	770	0	408	165	0	239	0	0	0	0	488	371	1,456	0	1,077	564

Table 10--Butter, spot cash call: Prices on the Chicago and New York Mercantile Exchanges, 1979

Month and day	Chicago						New York					
	Grade AA (93-score)			Grade A (92-score)			Grade AA (93-score)			Grade A (92-score)		
	Price change	LST 1/ Sale, bid, or offer		Price change	LST 1/ Sale, bid, or offer		Price change	LST 1/ Sale, bid, or offer		Price change	LST 1/ Sale, bid, or offer	
	Dollars per lb.						Dollars per lb.					
JAN 5	-.0075	1.1025	S	-.0100	1.1000	O	-.0025	1.1275	O	-.0025	1.1225	O
12	+.0050	1.1075	B	NC	1.1000	B	+.0025	1.1300	B	NC	1.1225	O
19	NC	1.1075	B	-.0050	1.0950	O	NC	1.1300	B	-.0025	1.1200	O
26	-.0075	1.1000	O	-.0050	1.0900	O	-.0050	1.1250	O	-.0050	1.1150	O
Average*:		1.1044			1.0962			1.1281			1.1200	
FEB 2	NC	1.1000	O	NC	1.0900	O	NC	1.1250	O	NC	1.1150	O
9	+.0125	1.1125	B	NC	1.0900	O	+.0100	1.1350	B	NC	1.1150	O
16	NC	1.1125	B	NC	1.0900	O	NC	1.1350	B	NC	1.1150	O
23	NC	1.1125	B	NC	1.0900	O	NC	1.1350	B	NC	1.1150	O
Average :		1.1094			1.0900			1.1325	B		1.1150	
MAR 2	+.0675	1.1800	S	+.0500	1.1400	B	+.0650	1.2000	B	+.0400	1.1550	B
9	NC	1.1800	S	NC	1.1400	B	NC	1.2000	B	+.0050	1.1600	B
16	NC	1.1800	S	NC	1.1400	B	NC	1.2000	B	NC	1.1600	B
23	NC	1.1800	S	NC	1.1400	B	NC	1.2000	B	NC	1.1600	B
30	NC	1.1800	S	NC	1.1400	B	NC	1.2000	B	NC	1.1600	B
Average :		1.1800			1.1400			1.2000			1.1590	
APR 6	+.0200	1.2000	S	+.0550	1.1950	B	+.0200	1.2200	B	+.0550	1.2150	B
12	NC	1.2000	S	NC	1.1950	B	NC	1.2200	B	NC	1.2150	B
20	+.0100	1.2100	B	NC	1.1950	B	+.0100	1.2300	B	NC	1.2150	B
27	-.0125	1.1975	S	-.0050	1.1900	O	-.0075	1.2225	O	NC	1.2150	B
Average :		1.2019			1.1938			1.2231			1.2150	
MAY 4	NC	1.1975	B	NC	1.1900	O	NC	1.2225	O	-.0025	1.2125	O
11	NC	1.1975	B	NC	1.1900	O	NC	1.2225	O	NC	1.2125	O
18	NC	1.1975	B	-.0075	1.1825	O	NC	1.2225	O	NC	1.2125	O
25	NC	1.1975	B	NC	1.1825	O	NC	1.2225	O	NC	1.2125	O
Average :		1.1975			1.1862			1.2225			1.2125	
JUN 1	NC	1.1975	B	NC	1.1825	O	NC	1.2225	O	NC	1.2125	O
8	NC	1.1975	B	NC	1.1825	O	NC	1.2225	O	NC	1.2125	O
15	NC	1.1975	B	NC	1.1825	O	NC	1.2225	O	NC	1.2125	O
22	NC	1.1975	B	NC	1.1825	O	+.0050	1.2275	B	NC	1.2125	O
29	+.0275	1.2250	B	+.0075	1.1900	B	+.0275	1.2550	B	+.0125	1.2250	O
Average :		1.2030			1.1840			1.2300			1.2150	
JUL 6	NC	1.2250	B	+.0150	1.2050	B	NC	1.2550	B	+.0050	1.2300	B
13	NC	1.2250	B	NC	1.2050	B	NC	1.2550	B	NC	1.2300	B
20	NC	1.2250	B	NC	1.2050	B	NC	1.2550	B	NC	1.2300	B
27	+.0550	1.2800	B	+.0700	1.2750	B	+.0500	1.3050	B	+.0550	1.2850	B
Average :		1.2388	B		1.2225			1.2675			1.2438	

Continued

Table 10--Butter, spot cash call: Prices on the Chicago and New York Mercantile Exchanges, 1979--Continued

Month and day	Chicago						New York					
	Grade AA (93-score)			Grade A (92-score)			Grade AA (93-score)			Grade A (92-score)		
	Price change	LST 1/ Sale, bid, or offer		Price change	LST 1/ Sale, bid, or offer		Price change	LST 1/ Sale, bid, or offer		Price change	LST 1/ Sale, bid, or offer	
	Dollars per lb.						Dollars per lb.					
AUG 3	+.0200	1.3000	B	+.0150	1.2900	B	+.0200	1.3250	B	+.0200	1.3050	B
10	NC	1.3000	B	NC	1.2900	B	NC	1.3250	B	NC	1.3050	B
17	+.0200	1.3200	B	NC	1.2900	B	+.0100	1.3350	B	NC	1.3050	B
24	NC	1.3200	S	-.0175	1.2725	O	NC	1.3350	B	-.0075	1.2975	O
31	NC	1.3200	S	+.0175	1.2900	B	+.0100	1.3450	B	+.0125	1.3100	B
Average		1.3120			1.2865			1.3330			1.3045	
SEP 7	NC	1.3200	S	-.0150	1.2750	O						
14	NC	1.3200	B	NC	1.2750	O						
21	NC	1.3200	B	NC	1.2750	O						
28	+.0050	1.3150	O	NC	1.2750	O						
Average		1.3188			1.2750							
OCT 5	-.0250	1.2900	S	+.0025	1.2775	B						
12	NC	1.2900	S	NC	1.2775	B						
19	+.0050	1.2950	S	NC	1.2775	B						
26	+.0050	1.3000	S	NC	1.2775	B						
Average		1.2938			1.2775							
NOV 2	NC	1.3000	S	NC	1.2775	B						
9	NC	1.3000	S	+.0125	1.2900	B						
16	+.0175	1.3175	S	NC	1.2900	B						
21	NC	1.3175	S	NC	1.2900	B						
30	NC	1.3175	S	NC	1.2900	B						
Average		1.3105			1.2875							
DEC 7	NC	1.3175	S	NC	1.2900	B						
14	NC	1.3175	S	NC	1.2900	B						
21	NC	1.3175	S	NC	1.2900	B						
28	-.0225	1.2950	S	NC	1.2900	B						
Average		1.3119			1.2900							

Discontinued

After 107 years of existence, trading in spot butter on the New York Mercantile Exchange was discontinued as of September 1, 1979. The last day of trading was Friday, August 31, 1979.

1/ LST = Last Significant Transaction. (S = Sale. B = Bid--willingness to buy at a stated price. O = Offer--willingness to sell at a stated price). For these markets, a general understanding exists as to how the trading is interpreted. The last sale is considered to represent the market for the coming week except that a subsequent bid higher than the last sale, or a subsequent offer lower than the last sale, is considered indicative of the market. In the absence of sales, the last bid higher than the previous week's market, or the last offer lower than the previous week's market, is considered indicative of the market. In the absence of any sales, offers, or bids, the market is considered to be unchanged.

NC = No Change

* = Monthly averages represent a simple average of prices reported during the month.

Table 11--Butter: Sales, unfilled bids, and uncovered offers on the Chicago and New York Mercantile Exchanges, 1979

Month	Chicago						New York					
	Grade AA (93-score)			Grade A (92-score)			Grade AA (93-score)			Grade A (92-score)		
	S*	B*	O*	S*	B*	O*	S*	B*	O*	S*	B*	O*
	Cars 1/						Units 1/					
JAN	1	2	1	0	2	3	0	2	3	0	0	3
FEB	0	1	0	0	0	0	0	3	0	0	0	0
MAR	7	4	0	0	2	0	0	3	0	0	5	0
APR	12	2	1	0	3	1	0	4	1	0	2	0
MAY	3	1	0	0	0	1	0	0	0	0	0	1
JUN	0	2	0	0	1	0	0	4	0	0	2	0
JUL	0	2	1	0	3	0	0	1	0	0	2	0
AUG	9	3	0	0	3	1	0	3	0	0	2	1
SEP	25	1	3	0	0	2	After 107 years of existence,					
OCT	6	0	2	0	1	0	trading on the New York Mercantile					
NOV	11	0	0	0	3	0	Exchange was discontinued as of					
DEC	3	0	0	0	0	0	September 1, 1979. The last day of					
							trading was Friday, August 31, 1979.					
Total 1979	77	18	8	0	18	8	0	20	4	0	13	5
Total 1978	69	27	12	28	28	6	1	14	31	0	21	23

* S = Sales B = Unfilled Bids O = Uncovered Offers
1/ Car = 38,000 pounds; unit = 100 boxes, 60-68 pounds per box.

Table 12--Butter: Average wholesale selling prices in specified cities, 1979 (Bulk in fiber boxes - less than trucklot)

Month	Chicago		New York 1/	
	Grade AA	Grade A	Grade AA	Grade A
	Dollars per lb.			
JAN	1.1130	1.1130	1.1648	1.1503
FEB	1.1132	1.1130	1.1673	1.1496
MAR	1.1754	1.1408	1.2241	1.1950
APR	1.2127	1.2074	1.2575	1.2394
MAY	1.2180	1.2180	1.2604	1.2454
JUN	1.2185	1.2180	1.2589	1.2462
JUL	1.2391	1.2272	1.2943	1.2712
AUG	1.3097	1.2871	1.3641	1.3452
SEP	1.3196	1.2780	1.3791	1.3577
OCT	1.3015	1.2877	1.3617	1.3419
NOV	1.3121	1.2999	1.3734	1.3527
DEC	1.3164	1.3016	1.3862	1.3662
Average - 1979*	1.2374	1.2243	1.2910	1.2717
Average - 1978*	1.1058	1.0976	1.1558	1.1407

1/ Minimum sale - 25 boxes (approximately 1,700 lbs.).
* Prices reported more than once a week. Monthly prices represent a simple average of prices reported during the month.

Table 13--Butter: Average prices to chain stores and jobbers, f.o.b. California plants, 1979 (100 cases and up)

Month	Grade AA 1/4-lb. Prints	Month	Grade AA 1/4-lb. prints
	Dollars per lb.		Dollars per lb.
JAN	1.1961	SEP	1.3912
FEB	1.1938	OCT	1.4112
MAR	1.2381	NOV	1.4062
APR	1.3012	DEC	1.4062
MAY	1.3000	Average 1979	1.3188
JUN	1.3000		
JUL	1.3046	Average 1978	1.1691
AUG	1.3764		

Table 14--Butter: Prices paid f.o.b. Central States production area and average wholesale selling prices in specified area cities, 1979 (Prints - less than trucklot)

Month	Grades AA and A, 1/4-lb. prints Parchment or foil wrapped in cartons			Grades AA and A, one-lb. prints Parchment wrapped		
	F.o.b. Central States area	California cities	Major East Coast cities	F.o.b. Central States area	California cities	Major East Coast cities
	Dollars per lb.			Dollars per lb.		
JAN	*	1.3182	1.2861	*	1.3136	1.2169
FEB	*	1.3100	1.2896	*	1.3075	1.2100
MAR	*	1.3520	1.3540	*	1.3484	1.2826
APR	*	1.4213	1.3776	*	1.4163	1.3093
MAY	*	1.4212	1.3836	*	1.4162	1.3168
JUN	*	1.4212	1.3906	*	1.4162	1.3298
JUL	1.3478	1.4257	1.4250	1.3233	1.4205	1.3648
AUG	1.4233	1.4936	1.4964	1.4011	1.4879	1.4318
SEP	1.4278	1.5075	1.5125	1.4028	1.5025	1.4416
OCT	1.4176	1.5275	1.4991	1.3926	1.5212	1.4311
NOV	1.4267	1.5275	1.5088	1.4017	1.5212	1.4412
DEC	1.4332	1.5275	1.5176	1.4082	1.5212	1.4501
Average 1979	1/	1.4378	1.4201	1/	1.4327	1.3522
Average 1978	2/	1.2742	1.2673	2/	1.2666	1.2104

Continued

Table 14--Butter: Prices paid f.o.b. Central States production area and average wholesale selling prices in specified area cities, 1979 (Prints - less than trucklot)--Continued

Month	Chips/Patties			Reddies		
	F.o.b. Central States area	California cities	Major East Coast cities	F.o.b. Central States area	California cities	Major East Coast cities
	Dollars per lb.			Dollars per lb.		
JAN	*	1.3550	1.2394	*	1.4750	1.3278
FEB	*	1.3574	1.2446	*	1.4782	1.3304
MAR	*	1.3940	1.3090	*	1.5255	1.4006
APR	*	1.4562	1.3326	*	1.5712	1.4262
MAY	*	1.4550	1.3368	*	1.5700	1.4317
JUN	*	1.4562	1.3457	*	1.5712	1.4418
JUL	1.3340	1.4638	1.3811	1.4127	1.5810	1.4764
AUG	1.4109	1.5261	1.4514	1.4870	1.6511	1.5489
SEP	1.4250	1.5400	1.4675	1.4988	1.6650	1.5650
OCT	1.4032	1.5450	1.4557	1.4807	1.6706	1.5582
NOV	1.4125	1.5450	1.4629	1.4900	1.6700	1.5675
DEC	1.4214	1.5450	1.4689	1.4989	1.6700	1.5766
Average 1979	1/	1.4699	1.3746	1/	1.5916	1.4709
Average 1978	2/	1.3022	1.2370	2/	2/	1.3241

* = New price series.
1/ Not computed because of insufficient price data. 2/ Not previously reported.

Table 15--Cheese: Sales, unfilled bids, and uncovered offers on the National Cheese Exchange, Inc., 1979

Month	Cheddar and granular barrels			Cheddar 40-lb. blocks 1/			Swiss grades A, B, C, and D 2/		
	Sales	Bids	Offers	Sales	Bids	Offers	Sales	Bids	Offers
	Cars 3/			Cars 3/			Cars 3/		
JAN	4	0	8	3	0	0	0	0	0
FEB	26	6	13	7	16	0	0	0	2
MAR	151	52	0	0	30	0	0	0	0
APR	9	0	8	0	9	0	0	0	0
MAY	22	0	13	4	0	0	1	2	1
JUN	30	7	0	5	17	0	1	0	5
JUL	31	21	0	3	15	0	0	5	2
AUG	46	55	0	0	13	0	0	4	0
SEP	59	0	21	2	0	0	0	0	3
OCT	4	0	32	0	0	3	0	0	4
NOV	8	0	40	3	0	2	0	0	0
DEC	24	7	5	4	0	0	0	0	0
Total 1979	414	146	140	31	102	5	2	11	17
Total 1978	275	104	39	54	116	11	0	37	0

1/ Includes moisture premium and no moisture premium. 2/ Effective November 30, 1979, trading in Swiss Grades C and D was eliminated. 3/ Car = 36,000-40,000 pounds.

Table 16--Cheese: Prices on the National Cheese Exchange, Inc., 1979

Month and day	Cheddar barrels			Cheddar 40-lb. blocks			Swiss Grade A		
	Price change	LST 1/ Sale, bid, or offer		Price change	LST 1/ Sale, bid, or offer		Price change	LST 1/ Sale, bid, or offer	
	Dollars per lb.			Dollars per lb.			Dollars per lb.		
JAN 5	NC	1.0950 2/	B	NC	1.1300 3/	B	NC	1.4550 4/	B
12	-.0200	1.0750	O	NC	1.1300	B	NC	1.4550	B
19	-.0200	1.0550	S	NC	1.1300	S	NC	1.4550	B
26	NC	1.0550	S	NC	1.1300	S	NC	1.4550	B
Average*		1.0700			1.1300			1.4550	
FEB 2	NC	1.0550	S	-.0100	1.1200	S	NC	1.4550	B
9	-.0150	1.0400	S	NC	1.1200	B	NC	1.4550	O
16	NC	1.0400	S	NC	1.1200	S	NC	1.4550	O
23	+.0025	1.0425	B	+.0025	1.1225	S	NC	1.4550	O
Average		1.0910			1.1206			1.4550	
MAR 2	+.0100	1.0525	S	+.0025	1.1250	B	NC	1.4550	O
9	+.0250	1.0775	B	NC	1.1250	B	NC	1.4550	O
16	+.0225	1.1000	B	+.0100	1.1350	B	NC	1.4550	O
23	+.0125	1.1125	S	+.0125	1.1475	B	NC	1.4550	O
30	NC	1.1125	S	NC	1.1475	B	NC	1.4550	O
Average		1.0910			1.1360			1.4550	
APR 6	NC	1.1125	S	NC	1.1475	B	NC	1.4550	O
12	NC	1.1125	S	NC	1.1475	B	NC	1.4550	O
20	-.0125	1.1000	S	NC	1.1475	B	NC	1.4550	O
27	-.0050	1.0950	S	NC	1.1475	B	NC	1.4550	O
Average		1.1050			1.1475			1.4550	
MAY 4	NC	1.0950	S	NC	1.1475	B	NC	1.4550	O
11	NC	1.0950	S	NC	1.1475	S	NC	1.4550	O
18	-.0050	1.0900	S	NC	1.1475	S	NC	1.4550	B
25	-.0050	1.0850	S	-.0100	1.1375	S	+.0150	1.4700	B
Average		1.0912			1.1450			1.4588	
JUN 1	+.0075	1.0925	S	+.0100	1.1475	B	NC	1.4700	B
8	+.0050	1.0975	B	+.0050	1.1525	B	NC	1.4700	B
15	+.0050	1.1025	S	+.0050	1.1575	S	NC	1.4700	B
22	NC	1.1025	S	NC	1.1575	B	NC	1.4700	B
29	NC	1.1025	S	NC	1.1575	B	NC	1.4700	B
Average		1.0995			1.1545			1.4700	
JUL 6	NC	1.1025	S	NC	1.1575	B	NC	1.4700	O
13	NC	1.1025	B	+.0050	1.1625	S	NC	1.4700	O
20	+.0400	1.1425	S	+.0300	1.1925	B	NC	1.4700	O
27	+.0325	1.1750	S	+.0125	1.2050	B	+.0150	1.4850	B
Average		1.1305			1.1794			1.4738	

Continued

Table 16—Cheese: Prices on the National Cheese Exchange, Inc., 1979--Continued

Month and day	Cheddar barrels			Cheddar 40-lb. blocks			Swiss Grade A		
	Price change	LST 1/ Sale, bid, or offer		Price change	LST 1/ Sale, bid, or offer		Price change	LST 1/ Sale, bid, or offer	
	Dollars per lb.			Dollars per lb.			Dollars per lb.		
AUG 3	NC	1.1750	S	NC	1.2050	B	NC	1.4850	B
10	+.0050	1.1800	B	NC	1.2050	B	NC	1.4850	B
17	+.0200	1.2000	S	+.0250	1.2300	B	+.0500	1.5350	B
24	+.0225	1.2225	B	+.0200	1.2500	B	NC	1.5350	B
31	-.0025	1.2200	S	NC	1.2500	B	NC	1.5350	B
Average		1.1995			1.2280			1.5150	
SEP 7	NC	1.2200	S	NC	1.2500	B	NC	1.5350	B
14	NC	1.2200	S	NC	1.2500	B	NC	1.5350	B
21	-.0200	1.2000	S	NC	1.2500	B	NC	1.5350	B
28	-.0125	1.1875	S	-.0100	1.2400	S	NC	1.5350	O
Average		1.2069			1.2475			1.5350	
OCT 5	-.0125	1.1750	O	-.0150	1.2250	O	NC	1.5350	O
12	-.0050	1.1700	S	NC	1.2250	O	NC	1.5350	O
19	-.0050	1.1650	O	NC	1.2250	O	NC	1.5350	O
26	NC	1.1650	S	NC	1.2250	O	NC	1.5350	O
Average		1.1688			1.2250			1.5350	
NOV 2	NC	1.1650	O	-.0100	1.2150	O	NC	1.5350	O
9	NC	1.1650	S	-.0100	1.2050	S	NC	1.5350	O
16	NC	1.1650	O	NC	1.2050	S	NC	1.5350	O
21	NC	1.1650	O	NC	1.2050	S	NC	1.5350	O
30	NC	1.1650	S	NC	1.2050	S	NC	1.5350	O
Average		1.1650			1.2070			1.5350	
DEC 7	NC	1.1650	S	NC	1.2050	S	NC	1.5350	O
14	+.0100	1.1750	S	NC	1.2050	S	NC	1.5350	O
21	NC	1.1750	S	NC	1.2050	S	NC	1.5350	O
28	NC	1.1750	S	NC	1.2050	S	NC	1.5350	O
Average		1.1725			1.2050			1.5350	

1/ LST - Last Significant Transaction. (S = Sale. B = Bid--willingness to buy at a stated price. O = Offer--willingness to sell at a stated price.) For this market, a general understanding exists as to how the trading is interpreted. The last sale is considered to represent the market for the coming week except that a subsequent bid higher than the last sale, or a subsequent offer lower than the last sale, is considered indicative of the market. In the absence of sales, the last bid higher than the previous week's market, or the last offer lower than the previous week's market, is considered indicative of the market. In the absence of any sales, offers, or bids, the market is considered to be unchanged.

2/ Last significant transaction - October 6, 1978.

3/ Last significant transaction - October 13, 1978.

4/ Last significant transaction - December 1, 1978.

NC = No Change

* = Monthly averages represent a simple average of prices reported during the month.

Table 17--Cheese: Average selling prices, f.o.b. Wisconsin Assembling Points, 1979
(Carlot or trucklot prices)

Month	Wisconsin State brand current cheese 1/				
	Cheddar styles				
	Barrel	40-pound blocks	Single Daisies	Longhorns	Midgets
	Dollars per lb.				
JAN	1.1057	1.1950	1.2338	1.2488	1.2600
FEB	1.0747	1.1864	1.2252	1.2402	1.2514
MAR	1.1105	1.1972	1.2359	1.2509	1.2622
APR	1.1374	1.2125	1.2512	1.2662	1.2775
MAY	1.1212	1.2111	1.2499	1.2649	1.2761
JUN	1.1268	1.2180	1.2567	1.2717	1.2830
JUL	1.1477	1.2365	1.2753	1.2903	1.3015
AUG	1.2206	1.2852	1.3240	1.3390	1.3502
SEP	1.2435	1.3150	1.3538	1.3688	1.3800
OCT	1.1986	1.2880	1.3322	1.3472	1.3584
NOV	1.1782	1.2576	1.3039	1.3155	1.3326
DEC	1.1869	1.2500	1.2950	1.3050	1.3250
Average 1979	1.1543	1.2377	1.2781	1.2924	1.3048
Average 1978	1.0225	1.0708	1.1307	1.1374	1.1428

1/ Less than 60-day cheese.

Table 18--Cheese: Average wholesale selling prices delivered, Wisconsin, 1979
(Less than trucklot)

Month	Pasteurized process American		Brick and Muenster	40-pound blocks		Monterey Jack
	5-Pound loaf	5-Pound sliced		Colby	Cheddar	
	Dollars per lb.					
JAN	1.2022	1.2347	1.1875	1.2000	1.2150	1.2025
FEB	1.1769	1.2094	1.1789	1.1914	1.2064	1.1939
MAR	1.2166	1.2491	1.1897	1.2022	1.2172	1.2047
APR	1.2449	1.2774	1.2050	1.2175	1.2325	1.2200
MAY	1.2288	1.2612	1.2036	1.2161	1.2311	1.2186
JUN	1.2343	1.2668	1.2105	1.2230	1.2380	1.2255
JUL	1.2623	1.3016	1.2429	1.2606	1.2747	1.2600
AUG	1.3488	1.3816	1.3289	1.3321	1.3549	1.3447
SEP	1.3835	1.4135	1.3776	1.3745	1.3962	1.3939
OCT	1.3418	1.3703	1.3700	1.3605	1.3824	1.3862
NOV	1.3338	1.3600	1.3712	1.3593	1.3785	1.3877
DEC	1.3390	1.3644	1.3778	1.3582	1.3781	1.3949
Average 1979	1.2761	1.3075	1.2703	1.2746	1.2921	1.2860
Average 1978	1.1293	1.1621	1.0962	1.1087	1.1237	1.1112

Table 19--Cheese: Average wholesale selling prices delivered, Chicago, 1979
(Less than trucklot)

Month	Pasteurized process American 5-pound loaf	Brick and Muenster 5-pound loaves square or round	Colby 40-pound blocks	Colby Longhorns	Monterey Jack
	Dollars per lb.				
JAN	1.2870	1.4050	1.3675	1.4400	1.4562
FEB	1.2643	1.3999	1.3434	1.4420	1.4510
MAR	1.2810	1.4070	1.3486	1.4412	1.4548
APR	1.3088	1.4225	1.3638	1.4588	1.4688
MAY	1.2992	1.4218	1.3667	1.4499	1.4628
JUN	1.3279	1.4282	1.3795	1.4545	1.4670
JUL	1.3429	1.4507	1.3979	1.4828	1.4954
AUG	1.4081	1.5015	1.4493	1.5315	1.5452
SEP	1.4455	1.5262	1.4812	1.5612	1.5750
OCT	1.4209	1.5047	1.4622	1.5397	1.5534
NOV	1.4025	1.4867	1.4408	1.5205	1.5343
DEC	1.4052	1.4830	1.4374	1.5174	1.5306
Average 1979	1.3494	1.4531	1.4032	1.4866	1.4995
Average 1978	1.2105	1.2712	1.2489	1.3214	1.3029

Month	Cheddar styles - current: 40-pound blocks	Single Daisies	Longhorns
	Dollars per lb.		
JAN	1.3462	1.4100	1.4300
FEB	1.3412	1.3503	1.4292
MAR	1.3483	1.3560	1.4335
APR	1.3638	1.3738	1.4488
MAY	1.3667	1.3760	1.4410
JUN	1.3795	1.3892	1.4445
JUL	1.3990	1.4090	1.4728
AUG	1.4548	1.4580	1.5215
SEP	1.4938	1.4881	1.5512
OCT	1.4722	1.4659	1.5297
NOV	1.4530	1.4473	1.5105
DEC	1.4498	1.4444	1.5074
Average 1979	1.4057	1.4140	1.4767
Average 1978	1.2388	1.3014	1.3116

Table 20--Cheese: Average wholesale selling prices, delivered Eastern area, 1979
(Less than trucklot)

Month	Cheddar styles - current					
	10-pound square prints	Midgets	Split Midgets	Single Daisies	40-pound blocks	Muenster
	Dollars per lb.					
JAN	1.4703	1.4144	1.4563	1.4085	1.3548	1.3975
FEB	1.4437	1.4097	1.4519	1.4055	1.3462	1.3991
MAR	1.4608	1.4272	1.4634	1.4394	1.3570	1.3939
APR	1.4762	1.4425	1.4788	1.4750	1.3725	1.4124
MAY	1.4749	1.4411	1.4774	1.4736	1.3752	1.4079
JUN	1.4811	1.4480	1.4842	1.4775	1.3824	1.4124
JUL	1.5003	1.4803	1.5092	1.4967	1.4011	1.4345
AUG	1.5384	1.5322	1.5652	1.5466	1.4474	1.4865
SEP	1.5500	1.5638	1.5938	1.5257	1.4800	1.5162
OCT	1.5284	1.5422	1.5675	1.5059	1.4610	1.5130
NOV	1.5432	1.5297	1.5455	1.4843	1.4393	1.5071
DEC	1.5450	1.5288	1.5469	1.4816	1.4375	1.5050
Average 1979	1.5010	1.4800	1.5117	1.4767	1.4045	1.4488
Average 1978	1.3534	1.3037	1/	1.3016	1.2456	1.2788

Month	Cheddar styles--current		Cheddar styles--New York State aged			
	5-pound process		Midgets	Flats	40-pound blocks	10-pound blocks
	Loaf	Sliced				
	Dollars per lb.		Dollars per lb.			
JAN	1.2589	1.3127	1.6392	1.6738	1.6562	1.6759
FEB	1.2295	1.2789	1.6412	1.6666	1.6518	1.6652
MAR	1.2385	1.3189	1.6515	1.6812	1.6643	1.6768
APR	1.2607	1.3545	1.6612	1.6962	1.6800	1.6925
MAY	1.2590	1.3370	1.6418	1.6949	1.6786	1.6903
JUN	1.2703	1.3417	1.6387	1.7005	1.6849	1.6961
JUL	1.2860	1.3642	1.6849	1.7192	1.7040	1.7176
AUG	1.3526	1.4437	1/	1.7728	1.7527	1.7684
SEP	1.3893	1.4633	1/	1.8088	1.7825	1.8061
OCT	1.3632	1.4375	1/	1.7872	1.7609	1.7796
NOV	1.3561	1.4288	1/	1.7680	1.7418	1.7568
DEC	1.3675	1.4325	1/	1.7662	1.7400	1.7550
Average 1979	1.3026	1.3761	1/	1.7280	1.7081	1.7234
Average 1978	1.1683	1.2508	1.5627	1.5685	1.5523	1.5935

Continued

Table 20--Cheese: Average wholesale selling prices, delivered Eastern area, 1979 (Less than trucklot)--Continued

Month	Cheddar styles - other States, aged				
	10-pound square prints	Midgets	Split midgets	Flats	40-pound blocks
	Dollars per lb.				
JAN	1.5657	1.6089	*	1.5177	1.4708
FEB	1.6582	1.6127	*	1.5291	1.4689
MAR	1.6819	1.6262	*	1.5677	1.5506
APR	1.6975	1.6500	*	1.6025	1.5938
MAY	1.7002	1.6486	*	1.6011	1.5965
JUN	1.7092	1.6555	*	1.6050	1.6483
JUL	1.7290	1.6765	*	1.6212	1.6847
AUG	1.7777	1.7247	*	1.6730	1.7348
SEP	1.8075	1.7538	1.8712	1.7062	1.7650
OCT	1.7902	1.7480	1.8257	1.6881	1.7434
NOV	1.7668	1.7714	1.7980	1.6658	1.7243
DEC	1.7650	1.7788	1.7962	1.6612	1.7225
Average 1979	1.7207	1.6879	1/	1.6199	1.6420
Average 1978	1.4698	1.4759	2/	1.4138	1.3882

* = New price series.
1/ Not computed because of insufficient price data. 2/ Not previously reported.

Table 21--Cheese: Average wholesale selling prices, West Coast cities, 1979 (Less than trucklot)

Month	Pasteurized process American 5-pound loaf	Monterey Jack	40-pound rindless blocks	Single Daisies
	Dollars per lb.			
JAN	1.3461	1.4450	1.3650	1.3659
FEB	1.2859	1.4366	1.3576	1.3589
MAR	1.3095	1.4445	1.3665	1.3697
APR	1.3432	1.4600	1.3825	1.3850
MAY	1.3451	1.4602	1.3870	1.3964
JUN	1.3637	1.4664	1.4016	1.4180
JUL	1.3835	1.4842	1.4146	1.4411
AUG	1.4553	1.5345	1.4633	1.4927
SEP	1.4811	1.5662	1.4950	1.5225
OCT	1.4548	1.5447	1.4734	1.5009
NOV	1.4454	1.5255	1.4543	1.4818
DEC	1.4462	1.5212	1.4500	1.4822
Average 1979	1.3883	1.4908	1.4176	1.4346
Average 1978	1.2287	1.3372	1.2564	1.2889

Table 22--Cheese - imported: Wholesale selling prices at seller's dock or warehouse at specified cities, 1979 (Less than trucklot)

Month	Roquefort			Blue		
	Chicago	New York	San Francisco	Chicago	New York	San Francisco
	Dollars per lb.			Dollars per lb.		
JAN	3.39-3.76	3.42-3.79	3.64-3.80	1.88-1.96	1.70-1.98	1.92-2.11
FEB	3.55-3.80	3.45-3.82	3.74-3.84	1.90-1.96	1.72-1.98	1.91-2.19
MAR	3.65-3.80	3.45-3.82	3.74-3.84	1.91-1.96	1.72-1.99	1.91-2.19
APR	3.65-3.80	3.45-3.82	3.74-3.84	1.91-1.96	1.72-1.99	1.91-2.19
MAY	3.67-3.80	3.55-3.85	3.74-3.84	1.90-1.96	1.68-1.99	1.91-1.97
JUN	3.68-3.78	3.55-3.87	3.77-3.84	1.91-1.94	1.68-1.98	1.91-1.97
JUL	3.70-3.80	3.55-3.87	3.81-3.85	1.91-1.95	1.68-1.99	1.91-1.97
AUG	3.74-3.85	3.55-3.87	3.81-3.88	1.91-1.94	1.70-1.96	1.91-1.97
SEP	3.74-3.85	3.65-3.87	3.81-3.98	1.91-1.94	1.76-1.99	1.96-1.99
OCT	3.74-3.85	3.65-3.87	3.81-3.98	1.93-1.98	1.76-1.99	1.97-1.99
NOV	3.74-3.85	3.65-3.87	3.81-3.98	1.94-1.99	1.76-1.99	1.97-2.07
DEC	3.74-3.85	3.74-3.87	3.81-3.98	1.94-1.99	1.78-2.00	1.97-2.18

Month	Gorgonzola	Parmesan		Reggianto (Argentina)
	New York	Chicago	New York	New York
	Dollars per lb.			
JAN	2.67-2.96	4.47-4.75	4.63-6.70	1.52-1.80
FEB	2.68-2.99	4.52-4.75	4.96-6.80	1.60-1.85
MAR	2.68-2.99	4.67-4.81	4.85-6.62	1.65-1.91
APR	2.69-2.99	4.75-5.00	4.81-6.55	1.65-1.95
MAY	2.69-2.99	4.75-5.00	4.23-6.26	1.75-1.95
JUN	2.75-2.99	4.75-4.98	4.10-5.88	1.84-2.01
JUL	2.75-2.99	4.75-4.98	4.10-5.68	1.95-2.07
AUG	2.75-2.99	4.75-4.98	4.08-5.55	1.96-2.10
SEP	2.75-2.99	4.75-4.98	4.05-5.26	2.00-2.18
OCT	2.75-2.99	4.71-6.15	4.05-5.55	2.00-2.27
NOV	2.75-2.99	4.70-6.50	4.05-5.55	2.00-2.30
DEC	2.75-3.06	4.70-6.50	4.05-5.55	2.00-2.34

Continued

Table 22--Cheese, imported: Wholesale selling prices at seller's dock or warehouse at specified cities, 1979 (Less than trucklot)--Continued

Month	Genuine Pecorino Romano			Pecorino Sardo	
	New York	Chicago	San Francisco	Chicago	New York
	Dollars per lb.			Dollars per lb.	
JAN	2.19-3.12	2.35-2.75	2.24-2.95	2.45-2.91	2.11-2.96
FEB	2.24-3.64	2.23-3.02	2.29-2.95	2.51-2.90	2.16-2.96
MAR	2.32-3.55	2.23-3.39	2.30-2.95	2.56-2.90	2.09-2.96
APR	2.25-3.24	2.24-3.35	2.30-2.95	2.60-2.90	2.00-2.96
MAY	2.20-3.17	2.22-3.35	2.30-2.95	2.60-2.90	1.89-2.96
JUN	2.10-3.00	2.24-2.97	2.30-2.95	2.50-2.71	1.85-2.96
JUL	2.10-2.95	2.18-2.95	2.30-2.95	2.46-2.70	1.85-2.39
AUG	2.10-2.95	2.05-2.95	2.20-2.79	2.45-2.70	1.87-2.27
SEP	2.22-2.92	2.05-2.95	2.06-2.30	2.45-2.70	1.90-2.27
OCT	2.25-2.95	2.17-2.95	2.15-2.30	2.22-2.70	1.90-2.35
NOV	2.25-2.96	2.20-2.95	2.21-2.30	2.31-2.70	1.94-2.35
DEC	2.25-2.96	2.20-2.95	2.21-2.30	2.39-2.70	2.05-2.35

Month	Edam--two-pound package			Edam--four-pound package		
	Chicago	New York	San Francisco	Chicago	New York	San Francisco
	Dollars per lb.			Dollars per lb.		
JAN	1.93-2.19	1.90-2.19	1.94-1.97	1.87-2.05	1.72-2.02	1.87-1.90
FEB	1.93-2.19	1.90-2.19	1.94-2.10	1.87-2.03	1.80-2.02	1.87-1.90
MAR	1.93-2.19	1.90-2.19	1.94-2.18	1.87-2.02	1.81-2.02	1.87-1.90
APR	1.93-2.19	1.90-2.19	1.94-2.18	1.87-2.02	1.81-2.02	1.87-1.90
MAY	1.92-2.19	1.90-2.19	1.94-2.18	1.87-2.02	1.81-2.02	1.87-1.90
JUN	1.90-2.19	1.90-2.19	1.94-2.18	1.99-2.02	1.80-2.02	1/
JUL	1.91-2.19	1.90-2.15	1.94-2.18	2.00-2.02	1.79-2.02	1/
AUG	1.91-2.19	1.90-2.07	1.94-2.18	2.00-2.02	1.79-2.02	1/
SEP	1.91-2.19	1.90-2.07	1.94-2.18	2.00-2.02	1.79-2.02	1/
OCT	1.91-2.19	1.90-2.07	1.94-2.18	2.00-2.02	1.69-2.02	1/
NOV	1.91-2.19	1.90-2.07	1.94-2.18	2.00-2.02	1.73-2.02	1/
DEC	1.91-2.19	1.96-2.06	1.94-2.18	2.00-2.02	1.72-1.99	1/

Continued

Table 22--Cheese, imported: Wholesale selling prices at seller's dock or warehouse at specified cities, 1979 (Less than trucklot)--Continued

Month	Gouda - large		Gouda - baby (10-ounce unit)	
	Chicago	New York	San Francisco	New York
	Dollars per lb.		Dollars per doz.	
JAN	1.75-2.03	1.79-1.98	19.20-19.50	19.15-21.50
FEB	1.75-2.06	1.85-1.99	19.20-19.50	19.15-21.50
MAR	1.75-2.08	1.86-1.99	19.20-19.50	19.15-21.50
APR	1.75-2.08	1.84-1.95	19.20-19.50	19.15-21.50
MAY	1.75-2.08	1.84-1.95	19.20-19.50	19.15-21.50
JUN	1.75-2.08	1.84-1.95	19.20-19.50	19.15-21.50
JUL	1.75-2.08	1.84-1.95	19.20-19.50	19.15-21.50
AUG	1.75-2.08	1.84-1.95	19.20-19.50	19.15-21.50
SEP	1.75-2.08	1.84-1.95	19.20-19.50	19.15-21.50
OCT	1.75-2.08	1.73-1.94	19.20-19.50	20.48-21.50
NOV	1.75-2.08	1.73-1.94	19.20-19.50	20.48-21.50
DEC	1.75-2.08	1.73-1.94	19.20-19.50	20.48-21.50

Month	Sardo Romano (Cow's Milk) Argentina	Provolone (Giganti) 25-lb. units and up		Jarlsberg Brand	Swiss Wheels
	New York	Chicago	New York	New York	New York
	Dollars per lb.				
JAN	1.47-1.74	3.10-3.25	2.91-4.12	1.88-2.09	2.06-2.10
FEB	1.55-1.80	3.12-3.27	2.95-4.38	1.89-2.09	2.09-2.10
MAR	1.60-1.89	3.27-3.42	2.95-4.17	1.89-2.09	2.07-2.10
APR	1.60-1.95	3.35-3.65	2.95-4.15	1.89-2.09	2.04-2.10
MAY	1.75-1.95	3.35-3.65	3.04-4.17	1.97-2.15	1.99-2.11
JUN	1.80-1.96	3.35-3.46	2.95-4.24	1.99-2.19	1.96-2.10
JUL	1.90-2.06	3.35-3.45	2.95-4.30	1.99-2.20	1.96-2.10
AUG	1.92-2.16	3.35-3.45	2.95-4.30	1.99-2.20	1.96-2.10
SEP	2.00-2.15	3.35-3.45	3.18-4.30	1.99-2.20	1.96-2.10
OCT	2.00-2.27	3.35-3.45	3.18-4.37	1.99-2.19	2.00-2.10
NOV	2.00-2.30	3.35-3.45	3.18-4.48	1.99-2.20	2.00-2.10
DEC	2.18-2.30	3.35-3.45	3.18-4.48	1.99-2.21	2.00-2.10

Continued

Table 22--Cheese, imported: Wholesale selling prices at seller's dock or warehouse at specified cities, 1979 (Less than trucklot)--Continued

Month	Swiss cuts			
	Finnish	Switzerland		Austrian
	New York	Chicago	New York	New York
	Dollars per lb.			
JAN	1.63-1.93	2.12-2.22	2.02-2.23	1.65-1.74
FEB	1.63-1.93	2.18-2.26	2.03-2.25	1.63-1.75
MAR	1.65-1.89	2.22-2.28	2.02-2.25	1.65-1.82
APR	1.67-1.89	2.22-2.28	2.03-2.25	1.68-1.89
MAY	1.71-1.89	2.22-2.28	1.98-2.25	1.69-1.89
JUN	1.73-1.94	2.22-2.28	1.99-2.25	1.69-1.89
JUL	1.76-1.96	2.22-2.29	2.00-2.25	1.69-1.89
AUG	1.74-1.96	2.22-2.31	2.00-2.26	1.69-1.85
SEP	1.74-1.96	2.22-2.37	2.00-2.26	1.69-1.85
OCT	1.74-1.96	2.22-2.37	2.02-2.26	1.74-1.85
NOV	1.74-1.96	2.22-2.37	2.02-2.26	1.74-1.85
DEC	1.74-1.90	2.22-2.37	2.01-2.26	1.74-1.86

1/ Not computed because of insufficient price data.

Table 23--Cheese, domestically made foreign type: Wholesale selling prices at seller's dock or warehouse at specified cities, 1979 (Less than trucklot)

Month	Blue				Romano (Cow's Milk)	
	Wisconsin	Chicago	New York	San Francisco	Chicago	New York
	Dollars per lb.				Dollars per lb.	
JAN	1.38-1.43	1.48-1.71	1.47-1.73	1.53-1.71	1.90-2.25	1.86-2.24
FEB	1.37-1.42	1.47-1.72	1.47-1.73	1.51-1.71	1.90-2.25	1.89-2.22
MAR	1.38-1.43	1.47-1.72	1.50-1.73	1.51-1.71	1.90-2.25	1.90-2.23
APR	1.40-1.45	1.49-1.74	1.51-1.76	1.53-1.74	1.92-2.26	1.92-2.30
MAY	1.40-1.45	1.50-1.74	1.52-1.76	1.53-1.74	1.92-2.27	1.92-2.32
JUN	1.40-1.46	1.52-1.75	1.52-1.76	1.57-1.74	1.90-2.68	1.94-2.32
JUL	1.44-1.50	1.53-1.76	1.54-1.78	1.58-1.75	1.93-2.70	1.96-2.34
AUG	1.52-1.59	1.59-1.81	1.59-1.83	1.64-1.81	1.99-2.70	2.00-2.39
SEP	1.56-1.63	1.64-1.85	1.62-1.85	1.68-1.85	2.02-2.70	2.01-2.42
OCT	1.54-1.62	1.62-1.83	1.56-1.83	1.66-1.83	2.01-2.70	1.89-2.41
NOV	1.54-1.63	1.61-1.81	1.52-1.82	1.64-1.80	1.99-2.70	1.83-2.39
DEC	1.53-1.63	1.60-1.80	1.52-1.82	1.64-1.82	1.98-2.70	1.82-2.38

Continued

Table 23--Cheese, domestically made foreign type: Wholesale selling prices at seller's dock or warehouse at specified cities, 1979 (Less than trucklot)--Continued

Month	Parmesan			Gorgonzola		
	Chicago	New York	San Francisco	Chicago	New York (Splits)	San Francisco
	Dollars per lb.			Dollars per lb.		
JAN	2.13-2.55	1.92-2.27	1.94-2.30	1.58-1.85	1.62-1.94	1.62-1.83
FEB	2.10-2.55	1.94-2.24	1.93-2.33	1.58-1.84	1.66-2.00	1.61-1.83
MAR	1.93-2.55	1.95-2.25	1.94-2.34	1.58-1.83	1.68-2.01	1.63-1.83
APR	1.95-2.55	1.97-2.30	1.96-2.36	1.60-1.85	1.70-2.04	1.64-1.85
MAY	1.94-2.55	1.97-2.05	1.96-2.36	1.60-1.85	1.69-2.05	1.64-1.85
JUN	1.93-2.74	1.97-2.35	1.97-2.37	1.61-1.97	1.70-2.06	1.65-1.85
JUL	1.96-2.75	1.99-2.36	2.00-2.38	1.63-1.96	1.71-2.07	1.66-1.88
AUG	2.02-2.75	2.04-2.41	2.17-2.47	1.78-1.97	1.71-2.13	1.75-1.93
SEP	2.05-2.75	2.07-2.44	2.35-2.55	1.79-2.01	1.74-2.17	1.82-1.96
OCT	2.04-2.75	1.94-2.43	2.33-2.59	1.77-2.00	1.71-2.20	1.81-1.94
NOV	2.02-2.92	1.97-2.41	2.32-2.60	1.75-1.98	1.70-2.20	1.78-1.91
DEC	2.01-3.00	1.96-2.40	2.31-2.61	1.74-1.97	1.69-2.20	1.78-1.90

Month	Gouda - Baby			Gouda - Large
	8-ounce unit	7-ounce unit		
	New York	Chicago	New York	New York
	Dollars per doz.			Dol. per lb.
JAN	11.92-12.48	8.95-11.28	9.29-11.51	1.52-1.68
FEB	11.90-12.48	8.92-11.28	9.29-11.55	1.52-1.69
MAR	11.90-12.48	1/	9.37-11.55	1.53-1.69
APR	11.90-12.98	1/	9.68-13.75	1.55-1.71
MAY	11.72-13.44	1/	9.77-14.50	1.55-1.74
JUN	11.60-13.44	1/	10.60-14.50	1.55-1.75
JUL	11.76-13.44	1/	10.82-14.50	1.60-1.78
AUG	12.11-13.96	1/	11.16-14.50	1.68-1.83
SEP	1/	1/	11.48-14.50	1.71-1.72
OCT	1/	1/	11.48-14.31	1.69-1.70
NOV	1/	1/	11.43-14.25	1.67-1.68
DEC	1/	1/	11.43-14.25	1.66-1.68

Continued

Table 23--Cheese, domestically made foreign type: Wholesale selling prices at seller's dock or warehouse at specified cities, 1979 (Less than trucklot)--Continued

Month	Provolone (8-12 pound units)			
	Wisconsin	Chicago	New York	San Francisco
	Dollars per lb.			
JAN	1.26-1.29	1.41-1.58	1.32-1.64	1.44-1.58
FEB	1.25-1.28	1.40-1.56	1.32-1.66	1.44-1.58
MAR	1.26-1.29	1.40-1.57	1.33-1.66	1.45-1.58
APR	1.28-1.31	1.42-1.60	1.34-1.69	1.47-1.60
MAY	1.28-1.31	1.42-1.60	1.34-1.70	1.48-1.60
JUN	1.28-1.31	1.43-1.60	1.34-1.70	1.54-1.61
JUL	1.31-1.36	1.44-1.61	1.37-1.71	1.55-1.62
AUG	1.39-1.46	1.51-1.66	1.42-1.76	1.61-1.67
SEP	1.44-1.50	1.57-1.70	1.46-1.80	1.65-1.71
OCT	1.41-1.49	1.55-1.74	1.44-1.78	1.59-1.71
NOV	1.41-1.49	1.54-1.75	1.41-1.76	1.56-1.69
DEC	1.41-1.50	1.53-1.75	1.41-1.78	1.56-1.70

Month	Provolone - Giganti (25-pound units & up)		Edam (Four-pound units)	Mozzarella
	Chicago	New York	New York	Wisconsin
	Dollars per lb.			
JAN	1.76-1.84	1.65-1.86	1.48-1.60	1.24-1.30
FEB	1.77-1.84	1.68-1.88	1.48-1.59	1.23-1.30
MAR	1.80-1.86	1.69-1.88	1.55-1.60	1.24-1.31
APR	1.83-1.90	1.72-1.92	1.57-1.62	1.26-1.32
MAY	1.83-1.90	1.72-1.92	1.57-1.68	1.26-1.32
JUN	1.84-1.90	1.72-1.92	1.60-1.72	1.26-1.33
JUL	1.85-1.91	1.73-1.94	1.62-1.73	1.29-1.36
AUG	1.92-2.00	1.75-1.99	1.68-1.77	1.36-1.43
SEP	1.97-2.04	1.84-2.03	1.71-1.79	1.40-1.49
OCT	1.96-2.02	1.85-2.05	1.69-1.79	1.39-1.48
NOV	1.95-2.01	1.81-2.05	1.67-1.79	1.38-1.48
DEC	1.95-2.01	1.81-2.05	1.66-1.79	1.39-1.49

Continued

Table 23--Cheese, domestically made foreign type: Wholesale selling prices at seller's dock or warehouse at specified cities, 1979 (Less than trucklot)--Continued

Month	Swiss blocks (80-100 pound units)				
	Wisconsin		New York		West Coast cities
	Grade A	Grade B	Grade A	Grade B	Grade A
	Dollars per lb.				
JAN	1.50-1.52	1.48-1.50	1.61-1.68	1.59-1.66	1.62-1.68
FEB	1.50-1.52	1.48-1.50	1.61-1.68	1.59-1.65	1.62-1.68
MAR	1.50-1.52	1.48-1.50	1.61-1.68	1.58-1.67	1.62-1.68
APR	1.50-1.52	1.48-1.50	1.61-1.68	1.57-1.68	1.62-1.68
MAY	1.50-1.52	1.48-1.50	1.59-1.68	1.55-1.67	1.62-1.68
JUN	1.52-1.54	1.48-1.50	1.60-1.69	1.54-1.67	1.65-1.69
JUL	1.54-1.57	1.50-1.52	1.61-1.69	1.55-1.67	1.65-1.69
AUG	1.58-1.62	1.55-1.58	1.64-1.73	1.60-1.71	1.69-1.73
SEP	1.58-1.61	1.56-1.58	1.67-1.76	1.64-1.74	1.72-1.76
OCT	1.58-1.61	1.56-1.58	1.67-1.76	1.64-1.74	1.72-1.76
NOV	1.58-1.61	1.56-1.58	1.67-1.76	1.64-1.74	1.72-1.76
DEC	1.58-1.61	1.56-1.58	1.67-1.76	1.64-1.74	1.72-1.76

Month	Swiss cuts			
	Wisconsin	Chicago		San Francisco
	Grade A	Grade A	Grade B	Grade A
	Dollars per lb.			
JAN	1.60-1.68	1.72-1.80	1.70-1.72	1.73-1.78
FEB	1.60-1.68	1.72-1.80	1.70-1.72	1.72-1.78
MAR	1.60-1.68	1.72-1.80	1.70-1.74	1.68-1.78
APR	1.60-1.68	1.72-1.80	1.70-1.74	1.68-1.78
MAY	1.60-1.69	1.70-1.80	1.68-1.74	1.68-1.79
JUN	1.62-1.70	1.71-1.82	1.66-1.72	1.71-1.80
JUL	1.64-1.72	1.71-1.82	1.65-1.72	1.71-1.81
AUG	1.69-1.75	1.75-1.86	1.70-1.76	1.74-1.84
SEP	1.71-1.77	1.78-1.88	1.73-1.79	1.77-1.87
OCT	1.71-1.77	1.78-1.88	1.74-1.79	1.78-1.87
NOV	1.71-1.77	1.78-1.88	1.74-1.79	1.79-1.85
DEC	1.71-1.77	1.78-1.89	1.74-1.79	1.80-1.86

Continued

Table 23--Cheese, domestically made foreign type: Wholesale selling prices at seller's dock or warehouse at specified cities, 1979
(Less than trucklot)--Continued

Month	Swiss cuts - New York		
	Grade A	Grade B	Grade C
	Dollars per lb.		
JAN	1.63-1.76	1.58-1.72	1.54-1.70
FEB	1.63-1.76	1.58-1.73	1.56-1.71
MAR	1.63-1.77	1.58-1.74	1.56-1.72
APR	1.63-1.78	1.57-1.76	1.56-1.74
MAY	1.64-1.78	1.57-1.76	1.56-1.74
JUN	1.66-1.80	1.57-1.76	1.56-1.74
JUL	1.66-1.80	1.57-1.76	1.56-1.74
AUG	1.69-1.84	1.62-1.81	1.61-1.79
SEP	1.72-1.87	1.66-1.84	1.64-1.82
OCT	1.72-1.87	1.66-1.84	1.63-1.82
NOV	1.72-1.87	1.66-1.84	1.60-1.82
DEC	1.72-1.87	1.66-1.84	1.60-1.82

1/ Not computed because of insufficient price data.

Table 24--Nonfat dry milk: Prices paid f.o.b. Central States production area and wholesale selling prices in specified areas (spray process), 1979
(50 or 100 pound bags in carlot or trucklot quantities)

Month	Extra grade - high heat				
	F.o.b. Central States area	Delivered specified areas			
		Chicago	California cities 1/	East Coast cities 1/	Southern cities 1/
	Dollars per lb.				
JAN	.7774	.7839	.7561	.8010	.8028
FEB	.7726	.7788	.7619	.7956	.8006
MAR	.7769	.7845	.7672	.7984	.7994
APR	.7904	.7979	.8060	.8086	.8105
MAY	.7873	.7946	.8075	.8094	.8099
JUN	.7865	.7952	.8087	.8092	.8124
JUL	.7877	.7976	.8101	.8122	.8172
AUG	.8020	.8119	.8112	.8264	.8294
SEP	.8190	.8307	.8155	.8419	.8415
OCT	.8372	.8484	.8517	.8570	.8586
NOV	.8367	.8457	.8492	.8590	.8582
DEC	.8348	.8438	.8506	.8585	.8609
Average 1979	.8007	.8094	.8080	.8231	.8251
Average 1978	.7166	.7248	.7205	.7338	2/

Continued

Table 24--Nonfat dry milk: Prices paid f.o.b. Central States production area and wholesale selling prices in specified areas (spray process), 1979 (50 or 100 pound bags in carlot or trucklot quantities)--Continued

Month	Extra Grade - low heat		Grade A			
	F.o.b. Central States area	Delivered Chicago	F.o.b. Central States area	Delivered specified areas		
				California	East Coast cities	Southern cities
	Dollars per lb.					
JAN	.7812	.7871	.7945	.7609	.8086	.8116
FEB	.7755	.7828	.7901	.7666	.8050	.8077
MAR	.7797	.7876	.7959	.7711	.8056	.8085
APR	.7919	.8004	.8051	.8079	.8146	.8202
MAY	.7893	.7980	.8075	.8088	.8164	.8215
JUN	.7881	.7988	.8084	.8096	.8180	.8240
JUL	.7892	.8010	.8080	.8114	.8208	.8258
AUG	.8062	.8162	.8198	.8125	.8351	.8372
SEP	.8243	.8355	.8391	.8171	.8482	.8528
OCT	.8422	.8534	.8499	.8548	.8654	.8686
NOV	.8417	.8510	.8504	.8538	.8654	.8704
DEC	.8398	.8500	.8485	.8556	.8648	.8738
Average 1979	.8041	.8135	.8181	.8108	.8307	.8352
Average 1978	.7196	.7276	.7288	.7264	.7401	2/

1/ No distinction made between high and low heat powder pricewise.
2/ Not computed because of insufficent price data.

Table 25--Nonfat dry milk used for animal feed: Prices paid f.o.b. Central States production area, 1979 (Carlot or trucklot quantities)

Month	F.o.b. Central States area	Month	F.o.b. Central States area
	Dollars per lb.		Dollars per lb.
JAN	.4200	SEP	.4650
FEB	.4074	OCT	.4650
MAR	.4136	NOV	.4650
APR	.4200	DEC	.4650
MAY	.4200	Average 1979	.4337
JUN	.3938		
JUL	.4048	Average 1978	.3706
AUG	.4650		

Table 26--National evaporated milk: Average wholesale selling prices, delivered major U.S. cities, 1979 (Carlot or trucklot quantities)

Month	Major U.S. cities	Month	Major U.S. cities
	Dollars per case 1/		Dollars per case 1/
JAN	17.01	SEP	18.30
FEB	17.36	OCT	18.54
MAR	17.48	NOV	18.72
APR	17.49	DEC	18.72
MAY	17.70	Average 1979	17.92
JUN	17.89		
JUL	17.90	Average 1978	16.20
AUG	17.97		

1/ Case = 48-14 1/2 oz. cans.

Table 27--Whey powder, edible: Prices paid f.o.b. production areas, and wholesale selling prices, delivered specified areas (spray process), 1979 (Carlot or trucklot quantities)

Month	F.o.b. Central States area		F.o.b. West Coast manufacturing plants	
	Hygroscopic	Nonhygroscopic	Hygroscopic	Nonhygroscopic
	Dollars per lb.		Dollars per lb.	
JAN	.0907	.1097	.0978	.1081
FEB	.0857	.1059	.0949	.1048
MAR	.0909	.1110	.0925	.1083
APR	.0938	.1140	.0945	.1094
MAY	.0936	.1081	.0939	.1097
JUN	.0904	.0979	.0926	.1027
JUL	.0865	.0950	.0925	.1103
AUG	.0895	.0992	.0925	.1130
SEP	.0980	.1113	.0957	.1107
OCT	.0983	.1162	.0953	.1125
NOV	.0975	.1162	.0975	.1131
DEC	.0994	.1162	.0994	.1138
Average 1979	.0929	.1084	.0949	.1097
Average 1978	.1254	.1403	.1169	.1341

Continued

Table 27--Whey powder, edible: Prices paid f.o.b. production areas, and wholesale selling prices, delivered specified areas (spray process), 1979 (Carlot or trucklot quantities)--Continued

Month	Delivered Eastern area		Delivered South
	Nonhygroscopic	USPH Grade A	Nonhygroscopic
	Dollars per lb.		Dollars per lb.
JAN	.1317	.1461	.1462
FEB	.1215	.1329	.1393
MAR	.1273	.1351	.1360
APR	.1279	.1474	.1342
MAY	.1267	.1485	.1366
JUN	.1269	.1521	.1345
JUL	.1275	.1510	.1329
AUG	.1318	.1579	.1363
SEP	.1393	.1575	.1398
OCT	.1364	.1498	.1408
NOV	.1346	.1488	.1424
DEC	.1314	.1531	.1406
Average 1979	.1302	.1484	.1383
Average 1978	.1641	.1868	1/

1/ Not computed because of insufficent price data.

Table 28--Whey powder used for animal feed: Prices paid f.o.b. production areas, and wholesale selling prices delivered East Coast cities (spray process), 1979 (Carlot or trucklot quantities)

Month	Spray process		Month	Spray process	
	F.o.b. West Coast manufacturing plants	Delivered East Coast cities Milk replacer		F.o.b. West Coast manufacturing plants	Delivered East Coast cities Milk replacer
	Dollars per lb.			Dollars per lb.	
JAN	.0918	.1110	SEP	.0932	.1217
FEB	.0883	.1018	OCT	.0950	.1240
MAR	.0881	.1114	NOV	.0950	.1235
APR	.0913	.1210	DEC	.0950	1/
MAY	.0910	.1142	Average 1979	.0920	1/
JUN	.0900	.1132			
JUL	.0905	.1134	Average 1978	.1065	.1430
AUG	.0950	.1154			

Continued

Table 28--Whey powder used for animal feed: Prices paid f.o.b. production areas, and wholesale selling prices delivered East Coast cities (spray process), 1979 (Carlot or trucklot quantities)--Continued

Month	F.o.b. Central States area				
	Spray process		Roller process		Delactose
	Milk replacer	Standard	Ground	Popcorn	
	Dollars per lb.				
JAN	.0945	.0827	.1294	.1019	.1618
FEB	.0847	.0779	.1159	.0909	.1525
MAR	.0895	.0823	.1081	.0877	.1525
APR	.0916	.0825	.1048	.0843	.1538
MAY	.0923	.0825	.0990	.0809	.1538
JUN	.0880	.0783	.0970	.0725	.1517
JUL	.0862	.0762	.0958	.0688	.1472
AUG	.0895	.0776	.0950	.0726	.1485
SEP	.0980	.0820	.1000	.0766	.1569
OCT	.1012	.0850	.1003	1/	.1616
NOV	.1004	.0845	.1047	1/	.1682
DEC	.0994	.0850	.1125	1/	.1747
Average 1979	.0929	.0814	.1052	1/	.1569
Average 1978	.1250	.1092	.1236	.1056	.1725

1/ Not computed because of insufficient price data.

Table 29--Sweet cream buttermilk powder: Prices paid f.o.b. Central States production area and wholesale selling prices, delivered specified areas (spray process), 1979 (Carlot or trucklot quantities)

Month	F.o.b. Central States area	Delivered specified areas	
		East Coast cities	South
	Dollars per lb.	Dollars per lb.	
JAN	.7567	.7822	.7794
FEB	.7503	.7724	.7710
MAR	.7519	.7670	.7692
APR	.7563	.7826	.7855
MAY	.7575	.7771	.7831
JUN	.7573	.7792	.7858
JUL	.7598	.7922	.8008
AUG	.7691	.8054	.8114
SEP	.7764	.8070	.8127
OCT	.7898	.8187	.8243
NOV	.7954	.8203	.8246
DEC	.8029	.8232	.8190
Average 1979	.7686	.7939	.7972
Average 1978	.6831	.7049	1/

1/ Not computed because of insufficient price data.

Table 30--Whole milk powder: Wholesale selling prices delivered East Coast cities (spray process), 1979 (Carlot or trucklot quantities)

Month	26 percent butterfat	28 1/2 percent butterfat	Month	26 percent butterfat	28 1/2 percent butterfat
	Dollars per lb.			Dollars per lb.	
JAN	.9988	1.0111	SEP	1.0575	1.0675
FEB	.9944	1.0064	OCT	1.0637	1.0755
MAR	1.0019	1.0127	NOV	1.0681	1.0854
APR	1.0054	1.0152	DEC	1.0675	1.0850
MAY	1.0144	1.0271	Average 1979	1.0272	1.0396
JUN	1.0120	1.0239			
JUL	1.0089	1.0212	Average 1978	.9162	.9285
AUG	1.0342	1.0445			

Table 31--Lactose: Prices paid f.o.b. Central States production area and wholesale selling prices delivered Eastern area (spray process), 1979 (Carlot or trucklot quantities)

Month	F.o.b. Central States area		Delivered Eastern area	
	Edible	Edible refined	Trucklot	Less than trucklot
	Dollars per lb.		Dollars per lb.	
JAN	.2262	.2550	.2754	.3127
FEB	.2262	.2566	.2818	.3125
MAR	.2297	.2650	.2919	.3266
APR	.2302	.2755	.2953	.3312
MAY	.2350	.2850	.2928	.3338
JUN	.2529	.2850	.3090	.3485
JUL	.2700	.2850	.3135	.3496
AUG	.2700	.2861	.3171	.3480
SEP	.2700	.3103	.3305	.3716
OCT	.2745	.3189	.3400	.3714
NOV	.2800	.3200	.3400	.3860
DEC	.3000	.3600	.3475	.4069
Average 1979	.2554	.2919	.3112	.3499
Average 1978	.2271	.2616	.2786	.3137

Table 32--Spot sales of Class I milk: Prices delivered equivalent the New York Metropolitan area; and spot sales of Class II cream: Prices delivered specified areas, 1979 (Tanklot quantities)

Month	Spot sales of Class I milk		Spot sales of Class II cream			
	40-quart 85-pound unit	Per cwt.	Boston Metro-politan area	New York Metro-politan area	Baltimore, Washington, Philadelphia area	Southern Regional area
	Dollars		Dollars per lb. butterfat			
JAN	11.67	13.73	1.4508	1.4480	1.4465	1.4618
FEB	11.65	13.71	1.4378	1.4266	1.4366	1.4567
MAR	11.40	13.42	1.4878	1.4766	1.4779	1.5276
APR	11.39	13.40	1.5380	1.5365	1.5481	1.5756
MAY	1/	1/	1.5377	1.5465	1.5447	1.5797
JUN	11.57	13.61	1.5556	1.5644	1.5469	1.5820
JUL	11.67	13.73	1.6233	1.6346	1.6129	1.6320
AUG	11.86	13.96	1.7347	1.7363	1.7112	1.7471
SEP	12.06	14.19	1.7282	1.7372	1.7073	1.7456
OCT	12.26	14.42	1.6956	1.7045	1.6730	1.7188
NOV	12.49	14.70	1.6969	1.6887	1.6688	1.7229
DEC	12.46	14.66	1.7024	1.7112	1.6895	1.7444
Average 1979	1/	1/	1.5991	1.6009	1.5886	1.6245
Average 1978	10.53	12.38	1.4212	1.4249	1.4190	1/

1/ Not computed because of insufficient price data.

Table 33--Spot sales of condensed skim: Prices delivered specified areas, 1979 (Tanklot quantities)

Month	Boston Metropolitan area	Baltimore, Washington, Philadelphia area	Southeast Pennsylvania area
	Dollars per lb. wet solids		
JAN	.7851	.7950	.8021
FEB	.7858	.7964	.8022
MAR	.7885	.7995	.7969
APR	.8038	.8049	.7912
MAY	.8098	.7995	.7922
JUN	.8113	.8018	.7925
JUL	.8206	.8124	.7977
AUG	.8277	.8237	.8130
SEP	.8289	.8417	.8234
OCT	.8461	.8516	.8450
NOV	.8483	.8529	.8469
DEC	.8504	.8531	.8475
Average 1979	.8172	.8194	.8125
Average 1978	.7270	.7196	.7259

Table 34--Fluid milk: Volume shipped from Wisconsin shipping points, by weeks, 1979

Week Ending	Loads	Pounds (Thousands)	Week Ending	Loads	Pounds (Thousands)
JAN 4	33	1,551	JUL 5	0	0
11	100	4,700	12	0	0
18	106	4,982	19	7	329
25	63	2,961	26	29	1,363
FEB 1	71	3,337	AUG 2	2	94
8	61	2,867	9	12	564
15	27	1,269	16	23	1,081
22	21	987	23	13	611
			30	107	5,029
MAR 1	13	611	SEP 6	102	4,794
8	35	1,645	13	104	4,888
15	8	376	20	64	3,008
22	7	329	27	24	1,128
29	1	47			
APR 5	4	188	OCT 4	30	1,410
11	1	47	11	75	3,525
19	7	329	18	60	2,820
26	5	235	25	10	470
MAY 5	9	423	NOV 1	62	2,914
10	15	705	8	63	2,961
17	0	0	15	44	2,068
24	0	0	21	41	1,927
31	0	0	29	22	1,034
JUN 6	0	0	DEC 6	98	4,606
14	0	0	13	74	3,478
21	6	282	20	77	3,619
28	0	0	27	2	94

Table 35--Fluid milk: Total fluid milk sales in marketing areas defined by Federal milk orders, by region, 1979 1/ 2/

Month	East 3/	Midwest 3/	West 3/	Total
	Million lbs.			
JAN	1,322.2	1,466.9	778.5	3,567.6
FEB	1,196.0	1,289.3	690.9	3,176.2
MAR	1,309.5	1,440.5	769.8	3,519.8
APR	1,186.5	1,296.7	706.1	3,189.3
MAY	1,248.2	1,345.6	736.0	3,329.8
JUN	1,171.4	1,241.7	680.8	3,093.9
JUL	1,129.0	1,207.3	680.1	3,016.4
AUG	1,193.6	1,306.3	736.2	3,236.1
SEP	1,208.9	1,297.5	724.4	3,230.8
OCT	1,305.5	1,430.3	793.7	3,529.5
NOV	1,259.8	1,381.0	759.4	3,400.2
DEC	1,239.7	1,334.6	724.6	3,298.9
Total 1979	14,770.3	16,037.7	8,780.5	39,588.5
Total 1978	14,926.9	16,196.9	8,609.9	39,733.7

1/ In-area sales represent total sales in each of the regions by handlers regulated under the respective orders, by handlers regulated under other orders, by partially regulated handlers, and by producer-handlers. Sales routes of handlers may extend outside defined marketing areas; therefore, some handlers' in-area sales are partially estimated. Combined sales in all Federal milk order marketing areas represent approximately 75 percent of total U.S. sales.

2/ Total fluid milk includes plain and flavored whole milk; plain, solids added, and flavored skim and lowfat milk; buttermilk; and small amounts of miscellaneous whole milk, and lowfat and skim milk products.

3/ The 47 Federal milk order marketing areas in effect in 1979 were grouped into three regions. The specific marketing areas in each region do not include all of the land area in the region, nor all of the fluid milk products sold in the region. (See the last sentence in footnote 1 above.)

Table 36--Minimum Federal order Class I prices and announced cooperative Class I prices in selected cities 1/, 1979

City	January			February			March			April		
	Federal order price	Cooperative price	Difference	Federal order price	Cooperative price	Difference	Federal order price	Cooperative price	Difference	Federal order price	Cooperative price	Difference
	Dollars per hundredweight											
Atlanta, Ga.	12.74	13.25	.51	12.90	13.70	.80	12.85	13.70	.85	12.82	13.70	.88
Baltimore, Md.	13.22	13.32	.10	13.38	13.48	.10	13.33	13.43	.10	13.30	13.40	.10
Boston, Mass.	13.36	13.56	.20	13.52	13.72	.20	13.47	13.67	.20	13.44	13.64	.20
Carbondale, Ill.	12.04	13.34	.30	12.20	12.61	.41	12.15	12.61	.46	12.12	12.61	.49
Chicago, Ill.	11.70	12.13	.43	11.86	12.54	.68	11.81	12.54	.73	11.78	12.54	.76
Cincinnati, Ohio	12.14	12.50	.36	12.30	12.84	.54	12.25	12.90	.65	12.22	12.90	.68
Cleveland, Ohio	12.37	12.62	.25	12.53	12.92	.39	12.48	12.98	.50	12.45	12.98	.53
Dallas, Tex.	12.76	13.09	.33	12.92	13.25	.33	12.87	13.25	.38	12.84	13.17	.33
Denver, Colo.	12.74	13.04	.30	12.90	13.05	.15	12.85	13.05	.20	12.82	13.05	.23
Des Moines, Iowa	11.84	12.14	.30	12.00	12.41	.41	11.95	12.41	.46	11.92	12.41	.49
Detroit, Mich.	12.14	12.50	.36	12.30	12.93	.63	12.25	13.00	.75	12.22	13.00	.78
Hartford, Conn.	13.25	13.45	.20	13.41	13.61	.20	13.36	13.56	.20	13.33	13.53	.20
Houston, Tex.	13.12	13.59	.47	13.28	13.76	.48	13.23	13.76	.53	13.20	13.68	.48
Indianapolis, Ind.	11.91	12.41	.50	12.07	12.86	.79	12.02	12.86	.84	11.99	12.86	.87
Kansas City, Mo.	12.18	12.52	.34	12.34	12.82	.48	12.29	12.82	.53	12.26	12.84	.58
Louisville, Ky.	12.14	12.53	.39	12.30	12.98	.68	12.25	12.98	.73	12.22	12.98	.76
Miami, Fla.	13.59	14.25	.66	13.75	14.25	.50	13.70	14.45	.75	13.67	14.45	.78
Milwaukee, Wis.	11.61	12.04	.43	11.77	12.45	.68	11.72	12.45	.73	11.69	12.45	.76
Minneapolis, Minn.	11.56	11.80	.24	11.72	12.10	.38	11.67	12.10	.43	11.64	12.10	.46
Nashville, Tenn.	12.29	12.75	.46	12.45	13.20	.75	12.40	13.20	.80	12.37	13.20	.83
Okla. City, Okla.	12.42	12.89	.47	12.58	13.19	.61	12.53	13.19	.66	12.50	13.19	.69
Omaha, Nebr.	12.04	12.40	.36	12.20	12.70	.50	12.15	12.70	.55	12.12	12.70	.58
Philadelphia, Pa.	13.28	13.36	.08	13.44	13.52	.08	13.39	13.48	.09	13.36	13.44	.08
Phoenix, Ariz.	12.96	12.96	0	13.12	13.12	0	13.07	13.07	0	13.04	13.04	0
Pittsburgh, Pa.	12.39	12.64	.25	12.55	12.94	.39	12.50	13.00	.50	12.47	13.00	.53
Rock Island, Ill.	11.77	12.07	.30	11.93	12.34	.41	11.88	12.34	.46	11.85	12.34	.49
St. Louis, Mo.	12.04	12.34	.30	12.20	12.61	.41	12.15	12.61	.46	12.12	12.61	.49
S. L. City, Utah*	12.34	12.42	.08	12.50	12.58	.08	12.45	12.53	.08	12.42	12.50	.08
Seattle, Wash.	12.29	12.44	.15	12.45	12.60	.15	12.40	12.55	.15	12.37	12.52	.15
Spokane, Wash.	12.39	12.54	.15	12.55	12.70	.15	12.50	12.65	.15	12.47	12.62	.15
Springfield, Mo.	12.04	12.34	.30	12.20	12.61	.41	12.15	12.61	.46	12.12	12.61	.49
Washington, D.C.	13.22	13.32	.10	13.38	13.48	.10	13.33	13.43	.10	13.30	13.40	.10
Waterloo, Iowa	11.68	11.98	.30	11.84	12.25	.41	11.79	12.25	.46	11.76	12.25	.49
Simple average	12.41	12.71	.30	12.57	12.97	.40	12.52	12.97	.45	12.49	12.96	.47

Continued

Table 36--Minimum Federal order Class I prices and announced cooperative Class I prices in selected cities 1/, 1979--Continued

City	May			June			July			August		
	Federal order price	Cooperative price	Difference	Federal order price	Cooperative price	Difference	Federal order price	Cooperative price	Difference	Federal order price	Cooperative price	Difference
	Dollars per hundredweight											
Atlanta, Ga.	12.89	13.70	.81	12.93	13.70	.77	12.97	13.70	.73	13.06	14.55	1.49
Baltimore, Md.	13.37	13.47	.10	13.41	13.51	.10	13.45	13.55	.10	13.54	13.64	.10
Boston, Mass.	13.51	13.71	.20	13.55	13.75	.20	13.59	13.79	.20	13.68	13.88	.20
Carbondale, Ill.	12.19	12.61	.42	12.23	12.74	.51	12.27	12.76	.49	12.36	13.14	.78
Chicago, Ill.	11.85	12.54	.69	11.89	12.54	.65	11.93	12.54	.61	12.02	12.92	.90
Cincinnati, Ohio	12.29	12.90	.61	12.33	12.90	.57	12.37	12.90	.53	12.46	13.18	.72
Cleveland, Ohio	12.52	12.98	.46	12.56	12.98	.42	12.60	12.98	.38	12.69	13.26	.57
Dallas, Tex.	12.91	13.24	.33	12.95	13.28	.33	12.99	13.32	.33	13.08	13.54	.46
Denver, Colo.	12.89	13.20	.31	12.93	13.20	.27	12.97	13.20	.23	13.06	13.46	.40
Des Moines, Iowa	11.99	12.41	.42	12.03	12.54	.51	12.07	12.56	.49	12.16	12.94	.78
Detroit, Mich.	12.29	13.00	.71	12.33	13.00	.67	12.37	13.00	.63	12.46	13.20	.74
Hartford, Conn.	13.40	13.60	.20	13.44	13.64	.20	13.48	13.68	.20	13.57	13.77	.20
Houston, Tex.	13.27	13.75	.48	13.31	13.79	.48	13.35	13.83	.48	13.44	14.10	.66
Indianapolis, Ind.	12.06	12.86	.80	12.10	12.86	.76	12.14	12.86	.72	12.23	12.86	.63
Kansas City, Mo.	12.33	12.84	.51	12.37	12.99	.62	12.41	12.99	.58	12.50	13.37	.87
Louisville, Ky.	12.29	12.98	.69	12.33	12.98	.65	12.37	12.98	.61	12.46	13.65	1.19
Miami, Fla.	13.74	14.45	.71	13.78	14.45	.67	13.82	14.45	.63	13.91	15.60	1.69
Milwaukee, Wis.	11.76	12.45	.69	11.80	12.45	.65	11.84	12.45	.61	11.93	12.83	.90
Minneapolis, Minn.	11.71	12.10	.39	11.75	12.10	.35	11.79	12.10	.31	11.88	12.45	.57
Nashville, Tenn.	12.44	13.20	.76	12.48	13.20	.72	12.52	13.20	.68	12.61	13.95	1.34
Okla. City, Okla.	12.57	13.19	.62	12.61	13.19	.58	12.65	13.19	.54	12.74	13.65	.91
Omaha, Nebr.	12.19	12.70	.51	12.23	12.85	.62	12.27	12.85	.58	12.36	13.14	.78
Philadelphia, Pa.	13.43	13.52	.09	13.47	13.56	.09	13.51	13.60	.09	13.60	13.69	.09
Phoenix, Ariz.	13.11	13.11	0	13.15	13.15	0	13.19	13.19	0	13.28	13.28	0
Pittsburgh, Pa.	12.54	13.00	.46	12.58	13.00	.42	12.62	13.00	.38	12.71	13.28	.57
Rock Island, Ill.	11.92	12.34	.42	11.96	12.47	.51	12.00	12.49	.49	12.09	12.87	.78
St. Louis, Mo.	12.19	12.61	.42	12.23	12.74	.51	12.27	12.76	.49	12.36	13.14	.78
S. L. City, Utah*	12.49	12.57	.08	12.53	12.61	.08	12.57	12.65	.08	12.66	12.71	.05
Seattle, Wash.	12.44	12.66	.22	12.48	12.70	.22	12.52	12.74	.22	12.61	12.84	.23
Spokane, Wash.	12.54	12.76	.22	12.58	12.80	.22	12.62	12.84	.22	12.71	12.94	.23
Springfield, Mo.	12.19	12.61	.42	12.23	12.74	.51	12.27	12.76	.49	12.36	13.14	.78
Washington, D.C.	13.37	13.47	.10	13.41	13.51	.10	13.45	13.55	.10	13.54	13.64	.10
Waterloo, Iowa	11.83	12.25	.42	11.87	12.38	.51	11.91	12.40	.49	12.00	12.78	.78
Simple average	12.56	12.99	.43	12.60	13.04	.44	12.64	13.06	.42	12.73	13.38	.65

Continued

Table 36--Minimum Federal order Class I prices and announced cooperative Class I prices in selected cities 1/, 1979--Continued

City	September			October			November			December		
	Federal order price	Cooperative price	Difference	Federal order price	Cooperative price	Difference	Federal order price	Cooperative price	Difference	Federal order price	Cooperative price	Difference
	Dollars per hundredweight											
Atlanta, Ga.	13.17	14.55	1.38	13.39	14.55	1.16	13.62	15.00	1.38	13.55	15.00	1.45
Baltimore, Md.	13.65	13.75	.10	13.87	13.97	.10	14.10	14.20	.10	14.03	14.13	.10
Boston, Mass.	13.79	13.99	.20	14.01	14.21	.20	14.24	14.44	.20	14.17	14.37	.20
Carbondale, Ill.	12.47	13.21	.74	12.69	13.51	.82	12.92	13.51	.59	12.85	13.51	.66
Chicago, Ill.	12.13	12.99	.86	12.35	13.24	.89	12.58	13.44	.86	12.51	13.44	.93
Cincinnati, Ohio	12.57	13.35	.78	12.79	13.50	.71	13.02	13.80	.78	12.95	13.80	.85
Cleveland, Ohio	12.80	13.43	.63	13.02	13.58	.56	13.25	13.88	.63	13.18	13.88	.70
Dallas, Tex.	13.19	13.80	.61	13.41	14.02	.61	13.64	14.25	.61	13.57	14.18	.61
Denver, Colo.	13.17	13.57	.40	13.39	13.79	.40	13.62	14.02	.40	13.55	14.05	.50
Des Moines, Iowa	12.27	13.01	.74	12.49	13.16	.67	12.72	13.31	.59	12.65	13.31	.66
Detroit, Mich.	12.57	13.35	.78	12.79	13.50	.71	13.02	13.80	.78	12.95	13.80	.85
Hartford, Conn.	13.68	13.88	.20	13.90	14.10	.20	14.13	14.33	.20	14.06	14.26	.20
Houston, Tex.	13.55	14.36	.81	13.77	14.58	.81	14.00	14.81	.81	13.93	14.74	.81
Indianapolis, Ind.	12.40	13.31	.91	12.62	13.31	.69	12.85	13.76	.91	12.78	13.76	.98
Kansas City, Mo.	12.61	13.44	.83	12.83	13.74	.91	13.06	13.74	.68	12.99	13.74	.75
Louisville, Ky.	12.57	13.65	1.08	12.79	13.65	.86	13.02	14.10	1.08	12.95	14.10	1.15
Miami, Fla.	14.02	15.60	1.58	14.24	15.60	1.36	14.47	15.60	1.13	14.40	16.05	1.65
Milwaukee, Wis.	12.04	12.90	.86	12.26	13.15	.89	12.49	13.35	.86	12.42	13.35	.93
Minneapolis, Minn.	11.99	12.70	.71	12.21	12.70	.49	12.44	12.93	.49	12.37	12.93	.56
Nashville, Tenn.	12.72	13.95	1.23	12.94	13.95	1.01	13.17	14.40	1.23	13.10	14.40	1.30
Okla. City, Okla.	12.85	13.90	1.05	13.07	14.20	1.13	13.30	14.50	1.20	13.23	14.18	.95
Omaha, Nebr.	12.47	13.21	.74	12.69	13.46	.77	12.92	13.51	.59	12.85	13.51	.66
Philadelphia, Pa.	13.71	13.80	.09	13.93	14.02	.09	14.16	14.25	.09	14.09	14.18	.09
Phoenix, Ariz.	13.39	13.39	0	13.61	13.61	0	13.84	13.84	0	13.77	13.77	0
Pittsburgh, Pa.	12.82	13.45	.63	13.04	13.60	.56	13.27	13.90	.63	13.20	13.90	.70
Rock Island, Ill.	12.20	12.94	.74	12.42	13.09	.67	12.65	13.24	.59	12.58	13.24	.66
St. Louis, Mo.	12.47	13.21	.74	12.69	13.51	.82	12.92	13.51	.59	12.85	13.51	.66
S. L. City, Utah*	12.77	12.82	.05	12.99	13.04	.05	13.22	13.27	.05	13.15	13.20	.05
Seattle, Wash.	12.72	12.94	.22	12.94	13.16	.22	13.17	13.40	.23	13.10	13.32	.22
Spokane, Wash.	12.82	13.04	.22	13.04	13.26	.22	13.27	13.50	.23	13.20	13.42	.22
Springfield, Mo.	12.47	13.21	.74	12.69	13.51	.82	12.92	13.51	.59	12.85	13.51	.66
Washington, D.C.	13.65	13.75	.10	13.87	13.97	.10	14.10	14.20	.10	14.03	14.13	.10
Waterloo, Iowa	12.11	12.85	.74	12.33	13.00	.67	12.56	13.15	.59	12.49	13.15	.66
Simple average	12.84	13.49	.65	13.06	13.67	.61	13.29	13.89	.60	13.22	13.87	.65

Continued

Table 36--Minimum Federal order Class I prices and announced cooperative Class I prices in selected cities 1/, 1979--Continued

City	Annual 1979 2/		City	Annual 1979 2/	
	Federal order price	Cooperative price		Federal order price	Cooperative price
	Dollars per hundredweight			Dollars per hundredweight	
Atlanta, Ga.	13.07	14.09	Oklahoma City, Okla.	12.75	13.54
Baltimore, Md.	13.55	13.65	Omaha, Nebr.	12.37	12.98
Boston, Mass.	13.69	13.89	Philadelphia, Pa.	13.61	13.70
Carbondale, Ill.	12.37	12.93	Phoenix, Ariz.	13.29	13.29
Chicago, Ill.	12.03	12.78	Pittsburgh, Pa.	12.72	13.23
Cincinnati, Ohio	12.47	13.12	Rock Island, Ill.	12.10	12.65
Cleveland, Ohio	12.70	13.21	St. Louis, Mo.	12.37	12.93
Dallas, Tex.	13.09	13.53	Salt Lake City, Utah	12.67	12.74
Denver, Colo.	13.07	13.39	Seattle, Wash.	12.62	12.82
Des Moines, Iowa	12.17	12.71	Spokane, Wash.	12.72	12.92
Detroit, Mich.	12.47	13.17	Springfield, Mo.	12.37	12.93
Hartford, Conn.	13.58	13.78	Washington, D.C.	13.55	13.65
Houston, Tex.	13.45	14.06	Waterloo, Iowa	12.01	12.56
Indianapolis, Ind.	12.26	13.05			
Kansas City, Mo.	12.51	13.15			
Louisville, Ky.	12.47	13.30	1979 simple average	12.74	13.25
Miami, Fla.	13.92	14.93			
Milwaukee, Wis.	11.94	12.69			
Minneapolis, Minn.	11.89	12.34	1978 simple average	11.27	11.61
Nashville, Tenn.	12.62	13.55			

1/ This table contains such information as can be readily obtained as to over-order Class I prices announced for the beginning of the month by cooperative associations in various markets. Announced prices may be changed during the month. The information relates to the major cooperative in each of the major markets and does not represent all of the Class I sales in these city markets. These data are common market knowledge in the sense that the information represents basic Class I price announcements by the cooperatives sent to all handlers who buy milk from them. These announced prices may not include handling or service charges applicable to milk from supply plants. These prices have not been verified as having been actually paid by the handlers.

In some instances the announced over-order prices are not uniform in that:

-- Competitive credits or adjustments are sometimes made when a handler reports to the cooperative that competing handlers, purchasing milk from other sources, are paying a lower price.

-- Competitive credits may be allowed on military and school contracts.

-- Announced over-order prices may represent charges for various services performed by the cooperative.

2/ Annual figures represent simple averages of monthly prices.

* = Salt Lake City, Utah.

END