AgEcon SEARCH
RESEARCH IN AGRICULTURAL & APPLIED ECONOMICS

The World's Largest Open Access Agricultural & Applied Economics Digital Library

This document is discoverable and free to researchers across the globe due to the work of AgEcon Search.

Help ensure our sustainability.

Give to AgEcon Search

AgEcon Search
http://ageconsearch.umn.edu
aesearch@umn.edu

*Papers downloaded from **AgEcon Search** may be used for non-commercial purposes and personal study only. No other use, including posting to another Internet site, is permitted without permission from the copyright owner (not AgEcon Search), or as allowed under the provisions of Fair Use, U.S. Copyright Act, Title 17 U.S.C.*

PB84-141399 FOREIGN AGRICULTURAL TRADE OF THE UNITED STATES, NOVEMBER/DECEMBER 1983. ECONOMIC RESEARCH SERVICE, WASHINGTON, DC. INTERNATIONAL ECONOMICS DIV. DEC 83 77P

1 OF 1
PB84
141399

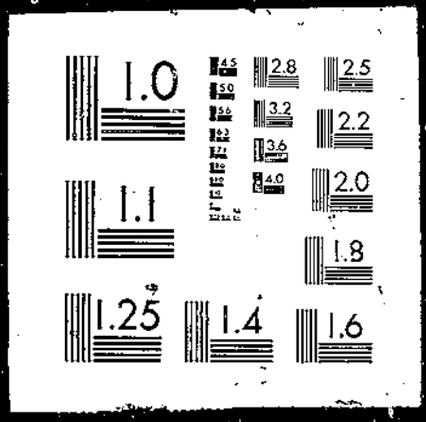

PB84-141399

Foreign Agricultural Trade of the United States, November/December 1983

(U.S.) Economic Research Service, Washington, DC

Dec 83

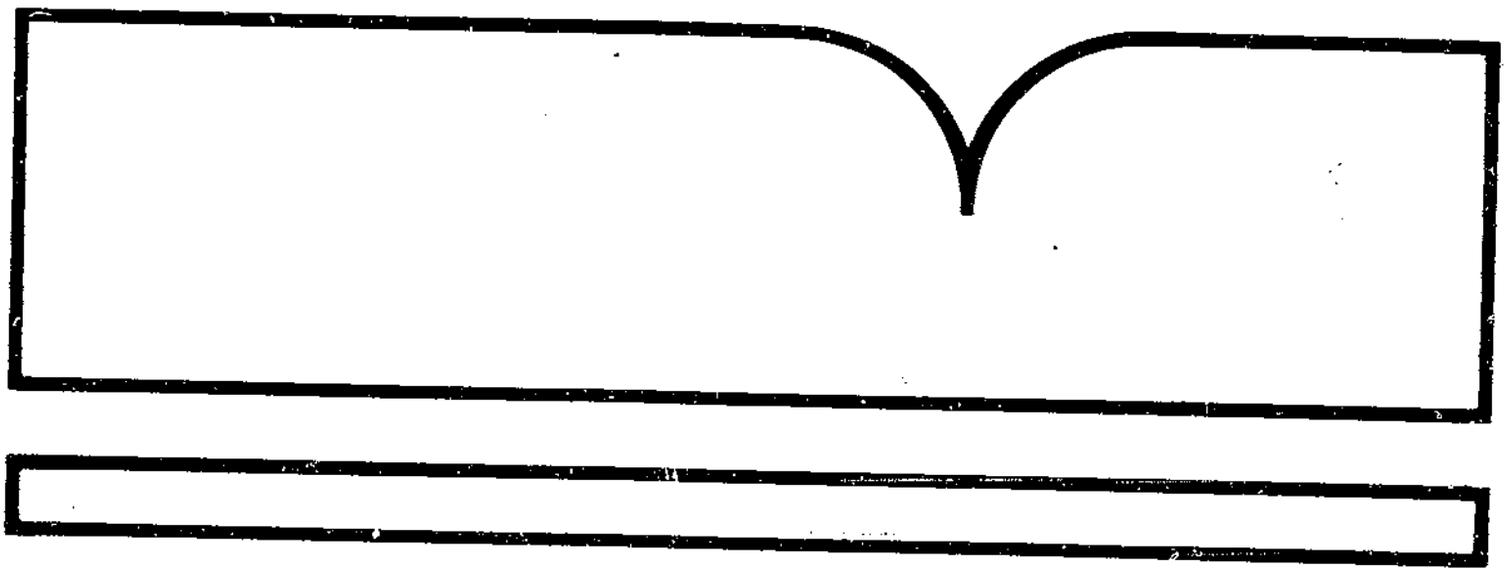

U.S. Department of Commerce
National Technical Information Service
NTIS

50272-101

REPORT DOCUMENTATION PAGE	1. REPORT NO. Unnumbered Report	2.	3. Recipient's Accession No. PB84 141399
4. Title and Subtitle: Foreign Agricultural Trade of the U.S., November/December 1983			5. Report Date: December 1983 6.
7. Author(s)			8. Performing Organization Rept. No. Unnumbered Report
9. Performing Organization Name and Address: International Economics Division, Economic Research Service, U.S. Department of Agriculture, Washington, D.C. 20250			10. Project/Task/Work Unit No. 11. Contract(C) or Grant(G) No. (C) (G)
12. Sponsoring Organization Name and Address: Same as box 9.			13. Type of Report & Period Covered 14.

15. Supplementary Notes

16. Abstract (Limit: 200 words)

Exports of farm products fell for the second consecutive year in fiscal year 1983 to $34.8 billion. Values for agricultural imports, especially for competitive items such as live animals, dairy products, fruits, vegetables, beverages, and tobacco, gained by 6 percent to $16.4 billion in fiscal year 1983. Currency exchange rates favoring the U.S. dollar throughout most of 1983 reversed themselves in September after a further decline in interest rates on short-term deposits in overseas banks. U.S. agricultural shipments to Western Europe totaled $10.1 billion during fiscal year 1983, second only to Asia as a regional export market. U.S. agricultural exports as a share of farm production, based on cash marketings, fell to 22 percent in fiscal year 1983 from 24 percent the previous year.

17. Document Analysis a. Descriptors

Exports
Foreign aid
Foreign trade
Imports
International trade
Statistical data

b. Identifiers/Open-Ended Terms

Asia
Farm products
Exchange rates
Interest rates
U.S. dollar
U.S. agricultural exports
Western Europe

c. COSATI Field/Group: 02-B, 05-C

Prices as of 1/1/83:
Paper:
Fiche: $4.50
Cost codes are: for Paper and A01 for Fiche

18. Availability Statement: National Technical Information Service, 5285 Port Royal Road, Springfield, VA 22161

19. Security Class (This Report): Unclassified
20. Security Class (This Page): Unclassified
21. No. of Pages: 77
22. Price

(See ANSI-Z39.18) See Instructions on Reverse

OPTIONAL FORM 272 (4-77)
(Formerly NTIS-35)
Department of Commerce

PB84-141599

United States
Department of
Agriculture

Economic
Research
Service

FATUS

Foreign Agricultural Trade of the United States

November/December 1983

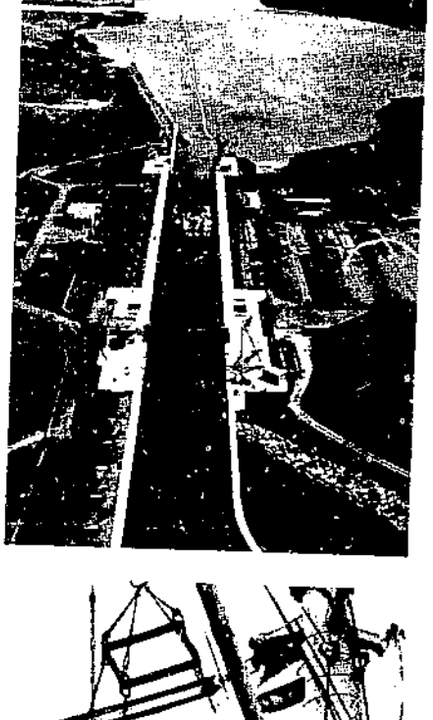

REPRODUCED BY
NATIONAL TECHNICAL
INFORMATION SERVICE
U.S. DEPARTMENT OF COMMERCE
SPRINGFIELD, VA. 22161

ABBREVIATIONS

Anhyd	Anhydrous
Ex, Excl	Excluding
Ext	Extracts
Fr	Fresh
Froz, Frz	Frozen
HL	Hectoliters
Incl	Including
Is	Island(s)
Mfg	Manufactured
MT	Metric tons
NA	Not available
n.e.c.	Not elsewhere classified
NO	Number
Oc	Ocean
Pac	Pacific
Pen.	Penninsula
Prep	Preparations, prepared
Pres	Preserved
Terr	Territory
Unmfg	Unmanufactured

SUBSCRIPTION INFORMATION

Foreign Agricultural Trade of the United States is available on a subscription basis. Six reports and two supplements are published annually. Subscription rates are $19 domestic; $23.75 foreign. Send check or money order payable to "Superintendent of Documents" to:

Superintendent of Documents
U.S. Government Printing Office
Washington, D.C. 20402.

* * * * *

Prepared by the World Analysis Branch, International Economics Division, Economic Research Service, U.S. Department of Agriculture. Principal coordinators were John C. Dunmore III, Thomas A. Warden, and Thomasine B. McCall. Thelma Carpenter, Fannye G. Lockley, and Mary L. Fant provided statistical support. Editorial support was provided by Linda L. Hatcher, Research Information Branch, Economics Management Staff.

Digest

U.S. Agricultural Exports Down 11 Percent in Fiscal Year 1983 (see p. 2). Exports of farm products fell for the second consecutive year in fiscal year 1983 to $34.8 billion. This drop was due in part to sluggish world demand, improved crop production abroad, more intense competition for import markets, and higher exchange rates for the U.S. dollar. The outlook in fiscal year 1984 is for an increase in export value due to higher commodity prices. Total export volume is expected to remain low primarily because of reduced soybean shipments.

U.S. Agricultural Imports Up 6 Percent in Fiscal Year 1983 (see p. 32). Values for agricultural imports, especially for competitive items such as live animals, dairy products, fruits, vegetables, beverages, and tobacco, gained by 6 percent to $16.4 billion in fiscal year 1983. A relatively strong U.S. dollar made many imported products more attractive.

Foreign Exchange Value of U.S. Dollar Levels Off (see p. 56). Currency exchange rates favoring the U.S. dollar throughout most of 1983 reversed themselves in September after a further decline in interest rates on short-term deposits in overseas banks. The dollar declined against the German mark, the Japanese yen, and the Dutch guilder, and remained steady to higher relative to the Canadian dollar and British pound. The dollar remains strong compared with developing countries' currencies.

Western Europe: An Important Market for U.S. Agricultural Products (see p. 63). U.S. agricultural shipments to Western Europe totaled $10.1 billion during fiscal year 1983, second only to Asia as a regional export market. Five Western European countries take more than $1 billion of U.S. agricultural products annually, with the Netherlands and West Germany purchasing around $2 billion in peak years. U.S. farm product exports to Western Europe have declined in recent years, however, due to increased emphasis on self-sufficiency and the sharply higher dollar exchange rates.

U.S. Export Share of Production Declines in Fiscal Year 1983 (see p. 71). U.S. agricultural exports as a share of farm production, based on cash marketings, fell to 22 percent in fiscal year 1983 from 24 percent the previous year. Reduced foreign demand and increased U.S. production caused the decline. Export shares were smaller for most major crops, including wheat, feed grains, rice, and cotton.

U.S. Agricultural Exports Down 11 Percent in Fiscal Year 1983

U.S. agricultural exports fell 11 percent in fiscal year 1983 to $34.8 billion. This decline marks the second consecutive year that the total value of U.S. farm exports has fallen from its fiscal year 1981 peak of $43.8 billion and emphasizes the increased dependence of U.S. agriculture on world markets. Feed ration decisions in Europe and Japan are now as important to U.S. grain and oilseed farmers as feed decisions in the Corn Belt. Approximately 25 percent of U.S. agricultural production (on the basis of cash receipts) was exported in fiscal year 1982 compared with 12 percent a decade ago.

The volume of U.S. agricultural exports fell 8 percent to 145 million metric tons in fiscal year 1983, while export prices, on average, were moderately lower. Competition from other exporters intensified, with a resultant loss of market shares in wheat, rice, cotton, soybeans, and soybean meal.

The outlook for fiscal year 1984 calls for significant export price increases for most commodities, including corn, sorghum, soybeans, and soybean products. Therefore, even with volume projected at 4-5 million tons lower, the total value of U.S. farm exports is expected to climb 12 percent in fiscal year 1984 to the 1982 level of $39 billion.

Countries with foreign exchange shortages such as Poland, Brazil, and Mexico have been uncertain markets in the early eighties. Credit guarantees from the Commodity Credit Corporation (CCC) to these and other financially strapped countries came to about $5 billion in fiscal year 1983, the highest level on record.

Wheat Exports Drop

Despite CCC credit guarantees and special wheat flour sales to Egypt, U.S. wheat and flour exports fell 15 percent in fiscal year 1983 to 38.3 million tons. The two largest U.S. wheat markets in recent years--China and the Soviet Union--did not buy any wheat after January 1983. India became the largest market, taking 3.9 million tons. Canada, Argentina, and the EC (France) competed intensely with the United States, each attempting to gain market shares through such measures as liberal credit arrangements, subsidy payments, and long-term agreements.

Prospects for U.S. wheat exports in fiscal year 1984 appear somewhat brighter, despite expectations of a better Australian crop. Wheat export prices are expected to remain near fiscal year 1983's $162 a ton, and feed grain prices are expected to increase 25-30 percent, possibly expanding U.S. exports of feed quality wheat. Wheat sales to both the Soviet Union and China are expected in the 4- to 5-million-ton range. Based on

these and other factors, U.S. exports of wheat and flour are expected to approach 39 million tons in fiscal year 1984.

Feed Grain Exports Drop

U.S. feed grain exports in fiscal year 1983 fell another 4 million tons to 53.3 million. This drop brings the U.S. share of the world coarse grain market down to 60 percent from 72 percent in fiscal year 1980. World coarse grain trade has fallen 18 percent since its peak of 108 million tons in fiscal year 1981, as domestic grain production and nongrain feeds replace imported U.S. corn, sorghum, and barley. Feed grain exports to Western Europe fell 42 percent to 10.1 million tons. The soybean meal/corn price relationship in the EC has steadily favored soymeal use over the past 3 years. Surplus wheat and barley production in the EC and low prices for non-grain feeds and corn gluten have seriously impaired feed grain imports. At $180 a ton, cost, insurance and freight (c.i.f.), compared with $210 a ton for soymeal and corn, corn gluten feed can be used efficiently as both a protein source and an energy source.

Eastern Europe has cut livestock and poultry numbers in the past year or two for lack of feed, primarily imported corn from the United States. U.S. shipments of corn to Eastern Europe in fiscal year 1983, at 1.5 million tons, were only 21 percent of the 1981 peak of 7.5 million tons. The Soviet Union was the other major corn market that significantly cut U.S. purchases in fiscal year 1983, barely exceeding 3 million tons.

While Europe and the USSR bought less U.S. corn, East Asia and Mexico took advantage of the low-priced feed and (in the case of Mexico) credit extension. Japan, Mexico, Korea, Taiwan, and China together purchased almost 10 million more tons of U.S. feed grains in fiscal year 1983 than they had in fiscal year 1982.

The 1984 outlook calls for a mild reversal of the present downtrend in feed grain exports. Total feed grain exports are expected to increase 2 million tons, or 4 percent, despite expectations of hefty price increases.

Soybean Exports Dip Slightly

The soybean market experienced another successful export marketing year in fiscal year 1983. The United States exported 24.5 million tons of soybeans, 6.4 million tons of soybean meal, and 918,000 tons of soybean oil, with total earnings of $7.8 billion, 8 percent below earnings in fiscal year 1982.

The U.S. oilseed sector is expected to undergo substantial shocks in fiscal year 1984. Lacking the carryover capacity of the grain sector, oilseeds had little cushion to absorb the production shortfalls in the 1983/84 crop. Therefore, after 2 years of low prices, oilseed prices are forecast to increase sharply in fiscal year 1984. Export tonnage should reflect this tightness, with soybean exports of 19.6 million tons, soybean meal 5.2 million, and soybean oil 660,000 tons, the lowest combined levels since 1978.

Cotton Exports Fall

Cotton exports fell 24 percent below year-earlier levels to 1.14 million tons in fiscal year 1983. Prices, however, increased steadily all year after bottoming out in the summer of 1982. Japan was the largest U.S. cotton market, taking 297,000 tons, followed by Korea and Taiwan at 277,000 and 77,000 tons, respectively. Cotton exports in fiscal year 1984 may remain at the previous year's level despite sharply reduced supplies in the United States. Textile demand is expected to improve with economic recovery now underway. (Steve Milmoe, World Analysis Branch)

Table 1--U.S. agricultural exports: Value by commodity, October-September 1981/82 and 1982/83 and September 1982 and 1983

Commodity group	October-September			September		
	1981/82	1982/83	Change	1982	1983	Change
	Million dollars		Percent	Million dollars		Percent
Animals and animal products:						
Animal, live	247	264	7	20	21	5
Dairy products	368	348	-5	21	33	57
Fats, oils, and greases	702	593	-16	57	55	-4
Hides and skins, incl. furskins	1,021	997	-2	59	75	27
Cattle hides, whole	668	709	6	48	64	33
Furskins	265	215	-19	6	5	-17
Other hides and skins	88	73	-17	5	6	20
Meats and meat products	984	926	-6	73	79	8
Poultry and poultry products	579	451	-22	38	38	0
Other	172	168	-2	13	18	38
Subtotal	4,073	3,747	-8	281	319	14
Cotton, excluding linters	2,141	1,683	-21	112	115	3
Feeds and fodders, excl. prot. meal:						
Corn byproducts, feed	501	630	26	33	68	106
Alfalfa meal and pellets	82	87	6	9	10	11
Other feeds, including hay	455	476	5	29	29	0
Subtotal	1,038	1,193	15	71	107	51
Fruits and preparations	1,394	1,374	-1	109	117	7
Grains and preparations:						
Feed grains, excluding products	6,966	6,496	-7	362	661	83
Rice	1,149	874	-24	57	102	79
Wheat and products	7,675	6,226	-19	570	547	-4
Other	286	263	-8	22	23	5
Subtotal	16,076	13,859	-14	1,011	1,333	32
Nuts and preparations	575	508	-12	45	45	0
Oilseeds and products:						
Protein meals	1,498	1,486	-1	49	103	110
Soybeans	6,479	5,866	-9	370	437	18
Soybean and cottonseed oils	709	592	-17	73	77	5
Sunflowerseeds	451	339	-25	9	16	78
Other	408	438	7	30	34	13
Subtotal	9,545	8,721	-9	531	667	26
Seeds, grass and vegetable	299	333	11	16	29	81
Sugar, cane or beet	82	38	-54	1	14	1,300
Tobacco, unmanufactured	1,486	1,487	0	71	88	24
Vegetables and preparations	1,442	989	-31	67	71	6
Other	944	839	-11	73	68	-7
Total	39,095	34,771	-11	2,388	2,973	24

Table 2--U.S. agricultural exports: Value (1,000 dol.) by destinations, October-September 1981/82 and 1982/83

Destination	1981/82			1982/83			Percentage change of adjusted exports
	Direct exports	Transit Canada	Adjusted exports	Direct exports	Transit Canada	Adjusted exports	
World	39,094,509	--	39,094,509	34,771,205	--	34,771,205	-11
Canada	1,845,374	23,582	1,868,956	1,849,214	20,658	1,869,872	0
Latin America	4,933,293	0	4,933,293	4,857,732	128	4,857,860	-1
Mexico	1,493,249	--	1,493,249	1,777,228	--	1,777,228	19
Central America	343,092	--	343,092	355,527	--	355,527	3
Caribbean	763,544	--	763,544	773,462	--	773,462	1
S. America	2,333,408	0	2,333,408	1,951,516	128	1,951,644	-16
Venezuela	746,467	--	746,467	617,020	--	617,020	-17
Brazil	576,694	0	576,694	399,720	128	399,848	-30
W. Europe	11,772,935	397,863	12,170,798	9,941,233	207,565	10,148,798	-16
EC	8,747,618	140,393	8,888,011	7,522,716	106,699	7,629,415	-14
Denmark	142,434	659	143,093	139,380	0	139,380	-2
United Kingdom	919,929	26,394	946,323	814,716	5,152	819,868	-13
Netherlands	3,251,548	46,338	3,297,886	2,764,816	60,305	2,825,121	-14
Belgium-Luxembourg	929,174	2,039	931,213	809,549	0	809,549	-13
France	657,854	5,420	663,274	507,097	10,164	517,261	-22
Fed Rep Germany	1,572,009	5,869	1,577,878	1,453,594	0	1,453,594	-7
Italy	986,819	51,898	1,038,717	767,619	31,078	798,696	-23
Greece	204,326	1,776	206,102	182,410	0	182,410	-11
Other W. Europe	3,025,317	257,470	3,282,787	2,418,517	100,866	2,519,383	-23
Norway	176,233	10,718	186,951	130,029	0	130,029	-30
Finland	119,580	3,188	122,768	42,220	0	42,220	-65
Switzerland	336,907	--	336,907	355,442	--	355,442	5
Spain	1,605,281	241,267	1,846,508	1,037,870	100,866	1,138,736	-38
Portugal	580,588	1,992	582,580	638,337	0	638,337	9
Canary Is	58,123	305	58,426	60,293	0	60,293	3
E. Europe	906,637	13,982	920,619	801,182	25,738	826,920	-10
German Dem Rep	226,155	1,937	228,092	104,032	19,064	123,096	-46
Poland	181,251	0	181,251	225,227	6,674	231,901	27
Romania	133,559	12,045	145,604	115,067	0	115,067	-20
USSR,Est,Lat,Lith	2,305,682	15,799	2,321,481	976,315	6,846	983,161	-57
USSR	2,300,624	15,799	2,316,423	976,315	6,846	983,161	-57
Asia	14,045,435	89,645	14,135,080	13,548,712	38,500	13,587,212	-3
W. Asia (Mideast)	1,445,251	41,069	1,486,320	1,455,710	25,951	1,481,661	0
Turkey	103,402	5,086	108,488	24,607	3,429	28,036	-74
Cyprus	45,517	0	45,517	18,713	1,263	19,976	-56
Syria	35,685	1,485	37,170	32,437	0	32,437	-12
Iraq	134,876	0	134,876	322,577	473	323,049	139
Iran	90,332	6,893	97,225	1,534	2,140	3,674	-96
Israel	324,364	15,475	339,839	284,724	8,760	293,484	-13
Saudi Arabia	459,679	12,130	471,809	435,559	9,886	445,445	-5
S. Asia	703,431	7,787	711,218	1,170,319	0	1,170,319	64
India	309,858	--	309,858	762,133	--	762,133	145
Sri Lanka	51,669	7,787	59,456	37,579	0	37,579	-36
Japan	5,712,446	22,730	5,735,176	5,877,058	11,151	5,888,208	2
China (mainland)	1,801,019	18,059	1,819,078	546,218	0	546,218	-69
China (Taiwan)	1,165,980	--	1,165,980	1,236,677	--	1,236,677	6
Other E. & S.E. Asia	3,217,307	0	3,217,307	3,262,731	1,398	3,264,129	1
Indonesia	432,061	0	432,061	408,793	1,398	410,191	-5
Philippines	320,141	--	320,141	379,894	--	379,894	18
S. Korea	1,606,978	--	1,606,978	1,712,910	--	1,712,910	6
Hong Kong	402,640	--	402,640	343,667	--	343,667	-14
Oceania	294,102	--	294,102	223,504	--	223,504	-24
Africa	2,394,000	56,156	2,450,156	2,209,130	64,650	2,273,780	-7
N. Africa	1,356,824	38,327	1,395,151	1,400,801	53,220	1,454,020	4
Morocco	166,731	2,678	169,409	217,574	7,657	225,231	32
Algeria	205,537	14,003	219,540	203,064	0	203,064	-7
Tunisia	89,579	5,214	94,793	81,640	23,172	104,813	10
Egypt	882,983	16,432	899,415	890,959	22,391	913,350	1
Sub-Sahara	1,037,175	17,829	1,055,004	808,329	11,430	819,759	-22
Ghana	10,612	2,970	13,582	19,910	0	19,910	46
Togo	12,780	0	12,780	5,205	1,070	6,275	-50
Nigeria	523,351	14,859	538,210	320,723	10,360	331,083	-38
Unidentified country	597,050	-597,027	23	364,171	-364,084	87	275
Developed countries	20,633,277	-137,377	20,495,900	18,626,527	-115,951	18,510,576	-9
Less devel countries	13,447,718	89,537	13,537,255	13,820,964	83,367	13,904,330	2
Cent plan countries	5,013,514	47,840	5,061,354	2,323,715	32,584	2,356,299	-53

-- Not applicable.

Table 1--U.S. wheat exports: Quantity (1,000 metric tons) by destinations, October-September 1981/82 and 1982/83

Destination	1981/82			1982/83			Percentage change of adjusted exports
	Direct exports	Transit Canada	Adjusted exports	Direct exports	Transit Canada	Adjusted exports	
World	44,607	--	44,607	36,696	--	36,696	-17
Latin America	7,957	0	7,957	6,902	1	6,903	-14
Mexico	542	--	542	5	--	5	-99
Central America	471	--	471	480	--	480	1
Caribbean	442	--	442	541	--	541	22
S. America	6,503	0	6,503	5,776	1	5,777	-11
Colombia	557	--	557	557	--	557	0
Venezuela	721	--	721	819	--	819	13
Peru	1,023	--	1,023	744	--	744	-27
Chile	1,021	--	1,021	997	--	997	-2
Brazil	2,796	0	2,796	2,186	1	2,187	-21
W. Europe	3,056	859	3,915	1,740	586	2,327	-40
EC	1,881	757	2,639	1,068	586	1,654	-37
United Kingdom	61	163	224	6	19	25	-89
Netherlands	514	210	725	350	366	716	-1
Belgium-Luxembourg	270	12	282	112	0	112	-60
France	117	35	152	89	0	89	-41
Fed Rep Germany	163	11	174	65	0	65	-62
Italy	707	31	1,022	431	201	632	-38
Greece	47	11	58	0	0	0	-100
Other W. Europe	1,174	102	1,276	673	0	673	-47
Norway	71	68	139	18	0	18	-87
Finland	296	21	317	0	0	0	-100
Portugal	660	13	673	543	0	543	-19
E. Europe	309	9	318	373	39	412	29
German Dem Rep	48	9	57	42	9	51	-9
Poland	0	0	0	38	30	68	0
USSR, Est, Lat, Lith	5,975	--	5,975	2,950	--	2,950	-50
USSR	5,975	--	5,975	2,930	--	2,930	-50
Asia	20,089	325	20,409	17,756	73	17,829	-12
N. Asia (Mideast)	1,895	160	2,055	2,566	73	2,639	28
Turkey	545	32	576	0	0	0	-100
Cyprus	48	0	48	16	8	24	-50
Iraq	178	--	178	1,086	--	1,086	510
Israel	449	50	498	412	0	412	-17
Saudi Arabia	280	79	359	242	65	307	-14
S. Asia	2,066	52	2,118	5,233	0	5,233	147
India	1,113	--	1,113	3,935	--	3,935	253
Bangladesh	421	--	421	803	--	803	99
Sri Lanka	298	52	350	208	0	208	-40
Japan	3,317	--	3,317	3,389	--	3,389	2
China (mainland)	8,107	114	8,221	1,921	0	1,921	-76
China (Taiwan)	663	--	663	607	--	607	-9
Other E. & S.E. Asia	4,035	--	4,035	4,040	--	4,040	0
Indonesia	888	--	888	884	--	884	0
Philippines	880	--	880	963	--	963	9
S. Korea	1,930	--	1,930	1,944	--	1,844	-4
Africa	5,694	338	6,032	6,062	278	6,339	5
N. Africa	3,658	220	3,878	4,258	199	4,458	14
Morocco	782	14	796	1,285	46	1,331	67
Algeria	564	91	654	724	0	724	10
Tunisia	280	10	290	376	130	506	74
Egypt	2,032	105	2,137	1,873	23	1,897	-11
Sub-Sahara	2,036	118	2,155	1,803	79	1,882	-12
Ghana	0	20	20	0	0	0	-99
Togo	32	0	32	4	5	13	-61
Nigeria	1,339	98	1,437	1,208	70	1,278	-11
Unidentified country	1,531	-1,531	0	977	-977	0	-356
Developed countries	8,456	-623	7,834	6,519	-390	6,128	-21
Less devel countries	21,760	500	22,260	24,903	352	25,254	13
Cent plan countries	14,391	123	14,514	5,275	39	5,314	-63

-- Not applicable.

Table 4--U.S. coarse grain exports: Quantity (1,000 metric tons) by destinations, October-September 1981/82 and 1982/83

Destination	1981/82			1982/83			Percentage change of adjusted exports
	Direct exports	Transit Canada	Adjusted exports	Direct exports	Transit Canada	Adjusted exports	
World	57,918	--	57,918	53,481	--	53,481	-7
Canada	321	212	533	250	136	386	-27
Latin America	3,938	--	3,938	10,026	--	10,026	154
Mexico	1,192	--	1,192	7,250	--	7,250	508
Caribbean	483	--	483	573	--	573	18
S. America	2,089	--	2,089	1,910	--	1,910	-8
Venezuela	1,128	--	1,128	1,137	--	1,137	0
W. Europe	15,506	1,900	17,406	9,318	757	10,075	-42
EC	7,333	88	7,421	4,227	18	4,245	-42
United Kingdom	1,090	--	1,090	754	--	754	-30
Netherlands	1,500	21	1,520	430	9	439	-71
Belgium-Luxembourg	2,202	3	2,205	2,416	0	2,416	9
Fed Rep Germany	1,150	38	1,189	329	0	329	-72
Italy	661	27	687	78	9	86	-87
Greece	730	--	730	218	--	218	-70
Other W. Europe	8,173	1,811	9,984	5,092	738	5,830	-41
Spain	5,082	1,809	6,890	2,262	738	3,001	-56
Portugal	2,438	--	2,438	2,396	--	2,396	-1
Canary Is	105	3	108	126	0	126	16
E. Europe	3,607	66	3,673	1,391	163	1,555	-57
German Dem Rep	1,543	6	1,549	784	156	940	-39
Poland	406	0	406	505	7	512	26
Romania	371	61	431	0	0	0	-100
USSR,Est,Lat,Lith	7,499	147	7,646	3,082	77	3,159	-58
USSR	7,499	147	7,646	3,082	77	3,159	-58
Asia	21,917	75	21,991	25,681	53	25,733	17
N. Asia (Mideast)	1,594	75	1,669	1,509	53	1,562	-6
Turkey	51	0	51	0	25	25	-50
Syria	206	12	218	112	0	112	-48
Iraq	0	0	0	122	3	125	0
Iran	15	62	78	0	25	25	-68
Israel	771	--	771	760	--	760	-1
Japan	13,348	--	13,348	14,060	--	14,060	5
China (mainland)	1,117	--	1,117	2,161	--	2,161	93
China (Taiwan)	2,355	--	2,355	3,438	--	3,438	46
Other E. & S.E. Asia	3,486	--	3,486	4,510	--	4,510	29
S. Korea	3,113	--	3,113	3,942	--	3,942	26
Africa	2,676	38	2,715	2,404	142	2,545	-6
N. Africa	2,218	38	2,256	2,054	142	2,195	-2
Morocco	105	4	110	95	5	100	-8
Tunisia	364	34	398	164	15	179	-55
Egypt	1,348	0	1,348	1,516	122	1,638	21
Unidentified country	2,437	-2,437	0	1,328	-1,327	1	-18133
Developed countries	32,396	-326	32,070	25,857	-435	25,423	-20
Less devel countries	13,299	113	13,412	20,989	194	21,183	57
Cent plan countries	12,224	213	12,436	6,634	240	6,875	-44

-- Not applicable.

Table 5--U.S. soybean exports: Quantity (1,000 metric tons) by destinations, October-September 1981/82 and 1982/83

Destination	1981/82			1982/83			Percentage change of adjusted exports
	Direct exports	Transit Canada	Adjusted exports	Direct exports	Transit Canada	Adjusted exports	
World	25,477	--	25,477	24,522	--	24,522	-3
Canada	341	5	346	300	21	321	-7
Latin America	842	--	842	1,285	--	1,285	52
Mexico	334	--	334	901	--	901	170
S. America	345	--	345	206	--	206	-40
W. Europe	15,467	265	15,731	13,744	166	13,910	-11
EC	11,497	55	11,552	9,971	59	10,029	-13
Denmark	196	3	198	131	0	131	-33
United Kingdom	598	5	602	562	10	572	-5
Netherlands	5,194	47	5,241	4,551	0	4,551	-13
Belgium-Luxembourg	1,487	--	1,487	1,158	--	1,158	-22
France	867	0	867	640	49	689	-20
Fed Rep Germany	2,106	--	2,106	1,834	--	1,834	-12
Italy	873	--	873	767	--	767	-12
Greece	176	--	176	328	--	328	85
Other W. Europe	3,970	210	4,179	3,773	107	3,881	-7
Norway	324	--	324	282	--	282	-13
Switzerland	371	--	371	497	--	497	34
Spain	2,888	210	3,098	2,264	107	2,372	-23
Portugal	387	--	387	724	--	724	87
E. Europe	450	25	475	782	7	789	66
Poland	47	0	47	217	7	224	376
Yugoslavia	174	--	174	261	--	261	49
Romania	218	25	243	302	0	302	24
USSR,Est,Lat,Lith	683	--	683	199	--	199	-70
USSR	683	--	683	199	--	199	-70
Asia	7,192	129	7,322	7,835	93	7,928	8
W. Asia (Mideast)	500	34	534	500	40	540	1
Israel	439	34	472	443	40	484	2
Japan	4,184	96	4,280	4,634	45	4,679	9
China (mainland)	370	--	370	0	--	0	-100
China (Taiwan)	1,050	--	1,050	1,403	--	1,403	33
Other E. & S.E. Asia	1,088	0	1,088	1,299	7	1,306	20
Indonesia	365	0	365	438	7	445	22
S. Korea	552	--	552	701	--	701	26
Africa	77	0	77	34	10	44	-42
N. Africa	72	0	72	31	10	41	-43
Egypt	53	0	53	16	10	25	-52
Unidentified country	424	-424	0	296	-296	0	0
Developed countries	20,860	-25	20,835	19,467	-24	19,444	-6
Less devel countries	3,114	0	3,114	4,074	17	4,091	31
Cent plan countries	1,503	25	1,528	980	7	987	-35

-- Not applicable.

Table 6--U.S. agricultural exports: Quantity, value, and unit value by commodity and country, October-September 1981/82 and 1982/83, and September 1983

Commodity and country	October-September						September 1983		
	Quantity		Value (1,000 dol.)		Unit value ($)		Quantity	Value (1,000 dol.)	Unit value ($)
	1981/82	1982/83	1981/82	1982/83	1981/82	1982/83			
Total ag exports(NA):									
World	--	--	39,094,509	34,771,205	(1)	(1)	--	2,973,119	(1)
Canada	--	--	1,868,956	1,869,872	(1)	(1)	--	169,131	(1)
Latin America	--	--	4,933,293	4,857,860	(1)	(1)	--	526,913	(1)
Mexico	--	--	1,493,249	1,777,228	(1)	(1)	--	168,719	(1)
Central America	--	--	343,092	355,527	(1)	(1)	--	45,698	(1)
Caribbean	--	--	763,544	773,862	(1)	(1)	--	75,442	(1)
S. America	--	--	2,333,408	1,951,644	(1)	(1)	--	237,054	(1)
Venezuela	--	--	746,467	617,020	(1)	(1)	--	67,555	(1)
Brazil	--	--	576,694	399,848	(1)	(1)	--	31,875	(1)
W. Europe	--	--	12,170,798	10,148,798	(1)	(1)	--	768,128	(1)
EC	--	--	8,888,011	7,629,415	(1)	(1)	--	547,024	(1)
Denmark	--	--	143,093	139,380	(1)	(1)	--	14,639	(1)
United Kingdom	--	--	946,323	819,868	(1)	(1)	--	73,773	(1)
Netherlands	--	--	3,297,886	2,825,121	(1)	(1)	--	209,298	(1)
Belgium-Luxembourg	--	--	931,213	809,549	(1)	(1)	--	64,899	(1)
France	--	--	663,274	517,261	(1)	(1)	--	33,354	(1)
Fed Rep Germany	--	--	1,577,878	1,453,594	(1)	(1)	--	89,927	(1)
Italy	--	--	1,038,717	798,696	(1)	(1)	--	49,152	(1)
Greece	--	--	206,102	182,410	(1)	(1)	--	6,471	(1)
Other W. Europe	--	--	3,282,787	2,519,383	(1)	(1)	--	221,094	(1)
Norway	--	--	186,951	130,029	(1)	(1)	--	16,878	(1)
Finland	--	--	122,768	42,220	(1)	(1)	--	7,462	(1)
Switzerland	--	--	336,907	355,442	(1)	(1)	--	31,328	(1)
Spain	--	--	1,846,508	1,138,736	(1)	(1)	--	82,257	(1)
Portugal	--	--	582,580	638,337	(1)	(1)	--	47,657	(1)
Canary Is	--	--	58,426	60,293	(1)	(1)	--	7,537	(1)
E. Europe	--	--	920,619	826,920	(1)	(1)	--	49,336	(1)
German Dem Rep	--	--	228,092	123,096	(1)	(1)	--	7,051	(1)
Poland	--	--	181,251	231,901	(1)	(1)	--	15,401	(1)
Romania	--	--	145,604	115,067	(1)	(1)	--	11,376	(1)
USSR,Est,Lat,Lith	--	--	2,321,481	983,161	(1)	(1)	--	10,009	(1)
USSR	--	--	2,316,423	983,161	(1)	(1)	--	10,009	(1)
Asia	--	--	14,135,080	13,587,212	(1)	(1)	--	1,186,738	(1)
W. Asia (Mideast)	--	--	1,486,320	1,481,661	(1)	(1)	--	131,264	(1)
Turkey	--	--	108,488	28,036	(1)	(1)	--	4,622	(1)
Cyprus	--	--	45,517	19,976	(1)	(1)	--	231	(1)
Syria	--	--	37,170	32,437	(1)	(1)	--	48	(1)
Iraq	--	--	134,876	323,049	(1)	(1)	--	30,563	(1)
Iran	--	--	97,225	3,674	(1)	(1)	--	0	(1)
Israel	--	--	339,839	293,484	(1)	(1)	--	21,096	(1)
Saudi Arabia	--	--	471,809	445,445	(1)	(1)	--	38,669	(1)
S. Asia	--	--	711,218	1,170,319	(1)	(1)	--	82,754	(1)
India	--	--	309,858	762,133	(1)	(1)	--	14,870	(1)
Sri Lanka	--	--	59,456	37,579	(1)	(1)	--	30	(1)
Japan	--	--	5,735,176	5,888,208	(1)	(1)	--	559,586	(1)
China (mainland)	--	--	1,819,078	546,218	(1)	(1)	--	172	(1)
China (Taiwan)	--	--	1,165,980	1,236,677	(1)	(1)	--	139,508	(1)
Other E. & S.E. Asia	--	--	3,217,307	3,264,129	(1)	(1)	--	273,453	(1)
Indonesia	--	--	432,061	410,191	(1)	(1)	--	38,625	(1)
Philippines	--	--	320,141	379,894	(1)	(1)	--	34,723	(1)
S. Korea	--	--	1,606,918	1,712,910	(1)	(1)	--	138,334	(1)
Hong Kong	--	--	402,640	343,667	(1)	(1)	--	23,281	(1)
Oceania	--	--	294,102	223,504	(1)	(1)	--	18,401	(1)
Africa	--	--	2,450,156	2,273,780	(1)	(1)	--	244,472	(1)
N. Africa	--	--	1,395,151	1,454,020	(1)	(1)	--	151,734	(1)
Morocco	--	--	169,409	225,231	(1)	(1)	--	24,987	(1)
Algeria	--	--	219,540	203,064	(1)	(1)	--	15,933	(1)
Tunisia	--	--	94,793	104,813	(1)	(1)	--	27,428	(1)
Egypt	--	--	899,415	913,350	(1)	(1)	--	83,224	(1)
Sub-Sahara	--	--	1,055,004	819,759	(1)	(1)	--	92,738	(1)
Ghana	--	--	73,582	19,910	(1)	(1)	--	3,321	(1)
Togo	--	--	12,780	6,275	(1)	(1)	--	298	(1)
Nigeria	--	--	538,210	337,083	(1)	(1)	--	30,614	(1)
Unidentified country	--	--	23	87	(1)	(1)	--	0	(1)
Developed countries	--	--	20,495,900	18,510,576	(1)	(1)	--	1,555,605	(1)
Less devel countries	--	--	13,537,255	13,904,330	(1)	(1)	--	1,357,997	(1)
Cent plan countries	--	--	5,061,354	2,356,299	(1)	(1)	--	59,517	(1)
Cattle - live(NO):									
World	69,825	50,149	60,270	38,939	863.15	776.47	4,428	3,086	696.93
Canada	26,415	15,887	13,048	8,180	493.96	514.91	1,031	448	434.29
Latin America	28,731	7,945	25,225	7,834	877.96	986.00	1,658	1,111	670.11
Mexico	24,016	5,103	17,444	2,918	726.35	571.87	1,307	517	395.20
Central America	367	170	672	288	1,830.08	1,695.82	108	91	840.65
Caribbean	1,173	361	1,395	338	1,189.10	936.47	9	1	100.00
Trinidad-Tobago	860	236	954	193	1,108.97	815.98	0	0	.00
S. America	3,175	2,311	5,714	4,289	1,799.70	1,855.98	234	503	2,148.86
Colombia	524	1,001	1,151	1,773	2,196.86	1,771.21	79	85	1,072.15
Venezuela	1,883	813	2,556	1,055	1,357.33	1,298.19	155	418	2,697.63
Ecuador	533	326	1,552	920	2,912.63	2,823.20	0	0	.00
Asia	13,506	25,012	19,174	22,105	1,419.66	849.79	1,732	1,473	850.71
W. Asia (Mideast)	1,493	1,331	4,115	1,911	2,755.88	1,435.58	53	96	1,802.96
Saudi Arabia	1,493	1,331	4,115	1,911	2,755.88	1,435.58	53	96	1,802.96
Japan	2,323	2,336	4,368	3,382	1,880.24	1,447.59	639	393	615.34
Other E. & S.E. Asia	9,478	22,345	10,382	16,812	1,095.35	752.40	1,040	985	946.80
S. Korea	9,038	22,345	9,763	16,812	1,080.24	752.40	1,040	985	946.80

See footnotes at end of table.

Table 6--U.S. agricultural exports: Quantity, value, and unit value by commodity and country, October-September 1981/82 and 1982/83, and September 1983--continued

Commodity and country	October-September						September 1983		
	Quantity		Value (1,000 dol.)		Unit value ($)		Quantity	Value (1,000 dol.)	Unit value ($)
	1981/82	1982/83	1981/82	1982/83	1981/82	1982/83			
Cattle - live(NO):									
Africa	903	191	2,148	769	2,378.43	4,026.36	7	54	7,685.71
Sub-Sahara	673	191	1,896	769	2,816.83	4,026.36	7	54	7,685.71
Rep S. Africa	556	182	1,472	738	2,647.70	4,052.38	7	54	7,685.71
Developed countries	29,334	18,519	19,018	12,351	648.32	666.92	1,677	895	533.85
Less devel countries	40,261	31,630	40,706	26,588	1,011.06	840.61	2,751	2,191	796.53
Horses - live(NO):									
World	21,681	13,628	143,238	201,375	6,606.60	14,776.58	1,081	16,291	15,070.01
Canada	16,533	10,223	7,374	5,088	446.04	497.72	751	350	466.63
Latin America	2,476	1,406	5,562	4,272	2,246.26	3,038.73	112	219	1,951.13
S. America	1,396	910	3,689	3,246	2,642.91	3,566.66	21	76	3,597.62
Venezuela	902	666	1,526	712	1,691.53	1,069.50	6	1	150.00
W. Europe	1,686	1,743	123,909	181,254	73,493.00	103,989.77	218	15,722	72,117.93
EC	1,569	1,650	121,487	177,443	77,429.76	107,541.45	204	14,074	68,991.74
United Kingdom	689	750	57,236	111,857	83,070.47	149,142.71	84	7,858	93,545.71
Ireland	119	231	26,298	31,753	220,995.44	137,457.10	39	3,579	91,763.74
France	386	370	34,797	30,509	90,148.04	82,456.26	48	1,705	35,521.23
Italy	140	153	2,106	1,620	15,043.42	10,587.97	20	182	9,105.00
Other W. Europe	117	93	2,422	3,811	20,700.14	40,975.98	14	1,647	117,671.07
Sweden	80	35	1,949	3,286	24,360.84	93,879.86	9	1,542	171,321.67
Asia	963	216	4,438	8,605	4,608.03	39,837.94	0	0	.00
Japan	888	130	3,659	7,321	4,120.14	56,313.56	0	0	.00
Africa	22	35	1,899	1,992	86,319.27	56,910.00	0	0	.00
Sub-Sahara	22	33	1,899	1,986	86,319.27	60,177.27	0	0	.00
Rep S. Africa	16	10	1,810	1,941	113,135.81	194,085.00	0	0	.00
Developed countries	19,126	12,130	136,811	195,977	7,153.17	16,156.43	969	16,072	16,586.33
Less devel countries	2,555	1,497	6,426	5,248	2,515.15	3,505.47	112	219	1,951.13
Swine - live(NO):									
World	35,399	29,372	12,750	12,537	360.17	426.85	877	607	691.77
Canada	1,218	179	242	41	198.78	230.62	0	0	.00
Latin America	25,733	17,404	6,455	5,588	250.85	321.05	189	101	534.39
Mexico	14,530	2,501	3,450	1,451	237.41	580.06	0	0	.00
Caribbean	7,223	12,732	2,001	3,346	277.08	262.81	110	53	481.82
Haiti	0	658	0	202	.00	306.50	110	53	481.82
Dominican Republic	5,957	11,221	1,689	2,914	283.52	259.72	0	0	.00
Leeward & Windward Is	1,060	836	242	224	228.03	267.77	0	0	.00
S. America	3,876	2,105	957	746	246.83	354.41	79	48	607.59
Venezuela	2,417	1,061	511	342	211.92	322.19	79	48	607.59
Ecuador	1,210	423	351	112	290.24	265.30	0	0	.00
Brazil	0	146	0	160	.00	1,092.55	0	0	.00
E. Europe	69	116	47	143	677.36	1,228.88	0	0	.00
Hungary	25	116	20	143	784.80	1,228.88	0	0	.00
Asia	8,048	11,556	5,738	6,697	713.01	579.51	688	506	735.01
Japan	1,440	5,091	1,669	2,988	1,159.13	586.91	182	136	744.53
China (mainland)	815	0	470	0	577.01	.00	0	0	.00
China (Taiwan)	2,260	1,993	1,717	1,542	759.52	773.65	110	182	1,658.18
Other E. & S.E. Asia	3,533	4,472	1,882	2,167	532.80	484.58	396	188	474.19
Thailand	652	592	408	326	625.77	550.86	60	44	740.27
Malaysia	559	854	281	438	502.99	512.45	156	87	560.35
Singapore	1,499	594	786	290	524.65	488.41	180	56	310.83
Philippines	706	1,584	321	644	454.86	406.45	0	0	.00
S. Korea	66	398	62	288	933.71	723.41	0	0	.00
Hong Kong	37	450	20	181	534.97	403.21	0	0	.00
Africa	179	42	161	30	897.97	724.28	0	0	.00
Sub-Sahara	179	42	161	30	897.97	724.28	0	0	.00
Rep S. Africa	179	0	161	0	897.97	.00	0	0	.00
Developed countries	2,984	5,329	2,176	3,059	729.08	573.95	182	136	744.53
Less devel countries	31,531	23,927	10,057	9,336	318.95	390.20	695	471	677.96
Cent plan countries	884	116	517	143	584.85	1,228.88	0	0	.00
Beef & veal - fr or froz(MT):									
World	73,824	87,661	322,228	384,040	4,364.81	4,380.97	8,371	33,816	4,039.67
Canada	4,265	5,707	18,039	22,204	4,229.43	3,890.59	769	3,025	3,933.12
Latin America	10,214	10,752	37,984	38,684	3,718.85	3,597.86	621	2,346	3,777.49
Mexico	1,348	246	4,054	795	3,007.48	3,230.86	8	12	3,992.50
Caribbean	6,633	7,168	28,820	28,790	4,344.88	4,016.39	575	2,165	3,764.62
Bermuda	1,033	1,055	6,404	5,908	6,199.42	5,600.13	99	504	5,091.42
Bahamas	2,160	2,230	8,588	8,053	3,975.99	3,611.30	209	692	3,310.06
Neth. Antilles	1,066	1,040	4,683	4,488	4,392.59	4,315.10	58	274	4,727.71
S. America	2,127	3,260	4,695	8,692	2,207.56	2,666.19	24	30	1,256.58
Venezuela	2,079	3,202	4,565	8,537	2,195.72	2,666.03	22	20	907.73
W. Europe	2,045	2,327	12,922	11,669	6,318.60	5,014.78	91	293	3,223.27
EC	1,537	1,533	8,221	6,175	5,348.72	4,028.02	62	137	2,216.74
Other W. Europe	508	794	4,701	5,494	9,253.07	6,919.95	29	156	5,376.45
Switzerland	286	475	3,129	3,859	10,938.87	8,123.64	29	155	5,351.90
Asia	56,861	68,229	251,271	309,093	4,419.03	4,530.23	6,827	27,876	4,083.18
W. Asia (Mideast)	3,971	3,259	22,300	17,968	5,615.70	5,513.25	175	880	5,029.68
Saudi Arabia	3,032	2,415	16,217	12,828	5,348.53	5,311.60	95	548	5,763.19
Japan	48,557	59,735	204,160	266,088	4,204.53	4,454.47	6,371	25,064	3,934.06
China (Taiwan)	1,261	2,231	5,285	6,371	4,191.12	2,855.54	46	274	5,963.15
Other E. & S.E. Asia	3,071	2,993	19,500	18,560	6,349.65	6,201.29	233	1,650	7,083.20
Singapore	744	701	4,973	4,390	6,602.94	6,262.97	44	378	8,597.09
S. Korea	624	811	3,799	4,363	6,087.66	5,379.47	88	555	6,312.42
Hong Kong	1,051	844	6,126	5,174	5,828.42	6,130.66	59	401	6,795.00
Developed countries	55,035	67,891	235,819	300,181	4,284.89	4,421.52	7,285	28,462	3,906.95
Less devel countries	18,789	19,768	86,409	83,852	4,598.90	4,241.78	1,084	5,347	4,932.54

See footnotes at end of table.

Table 6--U.S. agricultural exports: Quantity, value, and unit value by commodity and country, October-September 1981/82 and 1982/83, and September 1983--continued

Commodity and country	October-September						September 1983		
	Quantity		Value (1,000 dol.)		Unit value ($)		Quantity	Value (1,000 dol.)	Unit value ($)
	1981/82	1982/83	1981/82	1982/83	1981/82	1982/83			
Horsemeat - fr or froz(MT):									
World	34,419	25,054	81,908	53,570	2,379.74	2,138.19	2,361	4,868	2,062.02
Canada	450	382	1,015	806	2,255.29	2,110.58	33	58	1,765.33
W. Europe	32,911	23,414	78,910	50,266	2,397.66	2,146.81	2,168	4,463	2,058.53
EC	31,114	22,416	74,890	48,147	2,406.96	2,147.91	2,002	4,389	2,092.65
Netherlands	8,865	4,619	17,886	7,315	2,017.62	1,583.62	345	419	1,214.29
Belgium-Luxembourg	7,346	6,222	15,564	11,917	2,118.66	1,915.35	678	1,287	1,897.95
France	13,968	10,883	38,904	27,372	2,785.23	2,515.09	943	2,405	2,550.64
Italy	842	544	2,420	1,328	2,874.57	2,441.18	36	79	2,182.97
Other W. Europe	1,797	998	4,919	2,118	2,736.66	2,122.25	166	273	1,647.08
Austria	412	362	769	625	1,866.01	1,727.16	38	62	1,623.26
Switzerland	1,385	636	3,250	1,493	2,346.92	2,347.13	128	212	1,654.16
Asia	1,003	1,225	1,892	2,437	1,886.44	1,989.79	160	347	2,170.49
Japan	893	1,153	1,775	2,386	1,987.20	2,069.63	142	334	2,355.48
Developed countries	34,292	24,949	81,779	53,458	2,384.79	2,142.69	2,343	4,856	2,072.40
Pork - fr or froz(MT):									
World	70,149	55,119	179,326	149,984	2,556.36	2,721.10	4,172	8,960	2,147.70
Canada	9,683	7,499	24,914	19,681	2,572.91	2,624.53	875	2,377	2,717.12
Latin America	25,025	15,570	33,889	18,784	1,354.19	1,206.39	1,412	1,258	891.12
Mexico	11,977	8,784	8,868	5,414	740.45	616.39	930	552	593.60
Caribbean	8,979	3,981	15,857	7,430	1,766.33	1,866.38	373	573	1,536.71
Bahamas	1,367	941	2,960	2,293	2,165.53	2,436.68	96	217	2,200.51
Dominican Republic	4,594	1,642	6,702	2,068	1,458.96	1,259.29	109	85	777.12
Neth. Antilles	1,165	209	2,772	509	2,379.31	2,433.22	16	21	1,307.06
S. America	3,346	2,221	7,610	4,590	2,274.42	2,066.44	106	122	1,149.75
Venezuela	2,808	1,150	6,989	3,130	2,488.89	2,721.81	0	0	.00
W. Europe	1,638	1,642	2,587	2,269	1,579.57	1,381.58	416	474	1,139.42
EC	1,427	1,499	2,157	1,984	1,511.32	1,323.26	372	422	1,134.41
Asia	33,378	29,969	116,754	108,151	3,497.95	3,608.77	1,452	4,811	3,313.15
Japan	32,656	29,080	114,935	106,099	3,519.56	3,648.51	1,388	4,551	3,278.71
Developed countries	44,088	38,221	142,754	128,049	3,237.94	3,350.22	2,679	7,402	2,763.10
Less devel countries	26,060	16,898	36,570	21,936	1,403.29	1,298.12	1,493	1,558	1,043.46
Variety meats - fr or froz(MT):									
World	225,778	219,562	315,581	266,707	1,397.75	1,214.72	20,931	25,863	1,235.61
Canada	19,232	19,515	16,054	17,181	834.76	880.41	2,377	1,836	772.54
Latin America	40,822	34,540	39,390	29,200	964.93	845.39	2,687	2,197	817.66
Mexico	23,620	22,279	19,706	14,203	834.28	637.51	1,607	954	593.75
Caribbean	9,334	9,505	10,805	11,445	1,157.56	1,204.15	969	1,082	1,117.10
S. America	6,003	1,929	6,833	2,385	1,138.33	1,236.54	37	61	1,644.89
Venezuela	4,364	1,327	5,265	1,914	1,206.43	1,442.46	21	46	2,191.05
W. Europe	114,189	101,626	134,634	102,104	1,179.05	1,004.70	8,133	8,439	1,037.65
EC	112,067	100,485	132,901	101,197	1,185.91	1,007.08	8,012	8,286	1,034.18
United Kingdom	36,008	28,337	35,393	23,822	982.92	840.66	2,526	2,009	795.36
Netherlands	13,793	12,097	14,916	11,291	1,081.44	933.37	1,226	1,144	933.78
Belgium-Luxembourg	11,039	9,588	14,432	13,388	1,307.39	1,187.71	566	767	1,355.44
France	45,335	46,871	63,954	50,402	1,410.70	1,075.34	3,429	4,024	1,173.42
Asia	41,798	41,459	116,589	97,655	2,789.34	2,355.45	3,289	8,075	2,455.16
W. Asia (Mideast)	4,184	4,871	7,412	7,823	1,771.52	1,605.94	287	424	1,478.68
Israel	2,547	3,645	3,850	5,241	1,511.58	1,437.74	207	324	1,565.58
Japan	35,798	34,268	106,840	87,170	2,984.52	2,543.78	2,744	7,389	2,692.75
Africa	7,255	17,048	7,218	17,805	994.93	1,044.40	4,412	5,234	1,186.34
N. Africa	7,010	16,857	6,890	17,438	982.92	1,034.48	4,403	5,189	1,178.60
Egypt	7,010	16,857	6,890	17,438	982.92	1,034.48	4,403	5,189	1,178.60
Developed countries	171,919	159,056	261,568	211,700	1,521.46	1,330.98	13,461	17,989	1,336.35
Less devel countries	51,553	55,269	52,667	52,593	1,021.61	951.58	7,470	7,873	1,053.99
Chickens - fr or froz(MT):									
World	267,768	211,938	286,797	223,744	1,071.06	1,055.70	16,898	20,576	1,217.54
Canada	10,690	13,282	13,999	17,818	1,309.58	1,341.50	1,760	2,604	1,479.38
Latin America	82,427	59,908	72,943	41,275	884.94	688.97	4,072	3,485	855.81
Mexico	19,181	5,130	23,398	4,637	1,219.86	903.95	508	451	888.24
Caribbean	49,374	51,193	33,312	32,852	674.69	641.73	3,464	2,949	851.34
Jamaica	24,790	24,763	7,565	8,153	305.18	329.24	1,202	657	546.48
Leeward & Windward Is	12,559	14,002	10,577	10,555	842.21	753.81	1,291	1,088	842.94
Neth. Antilles	6,705	6,629	8,230	7,835	1,227.40	1,181.91	406	495	1,218.57
S. America	13,353	3,464	15,642	3,649	1,171.39	1,053.45	98	78	825.66
Venezuela	10,606	2,091	13,363	2,437	1,259.94	1,165.55	2	2	1,174.50
W. Europe	13,852	11,269	14,926	10,676	1,077.50	947.34	313	293	936.12
EC	5,062	3,883	5,604	3,264	1,107.00	840.48	266	261	981.34
Other W. Europe	8,790	7,386	9,322	7,412	1,060.51	1,003.51	47	32	681.57
Canary Is	7,015	6,102	7,377	6,089	1,051.60	997.81	0	0	.00
USSR,Est,Lat,Lith	5,004	0	5,058	0	1,010.79	.00	0	0	.00
Latvia	5,004	0	5,058	0	1,010.79	.00	0	0	.00
Asia	135,858	116,951	135,066	142,517	1,165.79	1,218.61	9,297	12,564	1,351.37
W. Asia (Mideast)	6,006	6,057	10,365	9,615	1,725.79	1,587.44	326	518	1,589.01
Kuwait	2,128	1,930	3,308	2,713	1,554.57	1,405.88	20	41	2,074.30
Saudi Arabia	2,810	2,930	5,085	4,625	1,809.56	1,578.44	113	177	1,568.62
Japan	53,974	63,335	64,890	84,172	1,202.24	1,329.00	5,692	8,659	1,521.32
Other E. & S.E. Asia	55,753	47,469	59,675	48,599	1,070.35	1,023.81	3,276	3,372	1,029.27
Singapore	30,904	21,154	34,348	23,648	1,111.45	1,117.88	1,185	1,375	1,160.14
Hong Kong	24,155	23,356	24,320	21,583	1,006.81	924.08	1,723	1,569	910.73
Oceania	6,704	6,418	7,569	7,192	1,128.95	1,120.53	590	690	1,169.72
French Pacif. Is.	3,738	3,098	4,783	4,017	1,279.60	1,296.60	231	285	1,232.35
Trust Terr Pac Is	1,838	2,309	2,272	2,754	1,236.07	1,192.81	273	366	1,340.78
Africa	33,233	4,110	37,237	4,267	1,120.47	1,038.17	866	939	1,083.75
N. Africa	16,959	3,589	20,185	3,752	1,190.20	1,045.40	763	832	1,090.82
Egypt	16,959	3,589	20,185	3,752	1,190.20	1,045.40	763	832	1,090.82

See footnotes at end of table.

Table 6--U.S. agricultural exports: Quantity, value, and unit value by commodity and country, October-September 1981/82 and 1982/83, and September 1983--continued

Commodity and country	October-September						September 1983		
	Quantity		Value (1,000 dol.)		Unit value ($)		Quantity	Value (1,000 dol.)	Unit value ($)
	1981/82	1982/83	1981/82	1982/83	1981/82	1982/83			
Chickens - fr or froz(MT):									
Sub-Sahara	16,274	521	17,052	515	1,047.80	988.39	103	106	1,031.43
Nigeria	15,069	9	15,988	21	1,061.01	2,351.67	0	0	.00
Developed countries	79,402	88,293	94,450	113,027	1,189.52	1,280.14	7,855	11,641	1,482.00
Less devel countries	183,362	123,639	187,288	110,688	1,021.41	895.25	9,040	8,918	986.53
Cent plan countries	5,004	6	5,058	29	1,010.79	4,853.33	3	15	4,853.33
Turkeys - fr or froz(MT):									
World	26,576	22,355	38,796	30,396	1,459.81	1,359.70	2,196	3,283	1,495.16
Canada	1,370	979	2,141	1,906	1,562.72	1,946.96	35	87	2,482.88
Latin America	4,032	3,391	5,906	5,618	1,464.75	1,656.80	224	667	2,979.48
Central America	408	227	887	468	2,174.62	2,063.54	5	13	2,562.20
Panama	362	179	809	396	2,235.36	2,214.51	4	11	2,791.25
Caribbean	2,081	1,460	2,685	2,151	1,290.02	1,473.36	59	75	1,268.86
Bahamas	404	413	459	491	1,136.70	1,187.98	24	18	758.92
Leeward & Windward Is	358	284	402	265	1,122.51	933.53	3	6	1,849.33
Trinidad-Tobago	796	373	1,014	747	1,274.05	2,003.07	30	44	1,465.00
S. America	1,168	1,592	2,007	2,906	1,717.91	1,825.07	145	563	3,880.48
Venezuela	978	1,578	1,688	2,875	1,726.17	1,821.70	145	563	3,880.48
W. Europe	9,555	5,972	15,085	7,834	1,578.80	1,311.82	507	829	1,635.85
EC	8,779	5,451	13,798	6,874	1,571.70	1,260.97	477	783	1,642.28
United Kingdom	655	487	2,559	1,940	3,907.08	3,982.55	128	437	3,414.69
Netherlands	821	399	1,418	423	1,727.17	1,060.51	0	0	.00
Fed Rep Germany	6,894	4,250	8,783	4,040	1,273.94	950.58	313	304	972.16
Other W. Europe	776	521	1,287	961	1,659.10	1,843.81	30	46	1,533.67
Switzerland	300	292	598	437	1,993.61	1,495.31	30	46	1,533.67
Asia	4,975	5,160	9,041	8,378	1,817.29	1,623.71	723	1,080	1,494.06
W. Asia (Mideast)	2,358	1,293	4,946	2,651	2,097.38	2,049.97	105	200	1,906.80
Kuwait	235	199	526	504	2,237.68	2,533.95	27	77	2,850.22
Saudi Arabia	1,983	924	4,075	1,719	2,055.13	1,859.97	57	90	1,586.61
Japan	771	1,840	1,620	3,234	2,101.26	1,757.41	310	559	1,803.25
Other E. & S.E. Asia	1,772	1,990	2,322	2,424	1,310.42	1,218.25	299	306	1,024.22
Singapore	364	237	577	395	1,585.31	1,665.73	55	75	1,364.22
Hong Kong	1,306	1,612	1,539	1,759	1,178.03	1,091.17	209	161	770.32
Oceania	528	1,015	490	734	927.88	722.95	166	92	551.59
Trust Terr Pac Is	417	806	335	508	803.33	630.42	121	63	520.16
Africa	6,116	5,838	6,133	5,926	1,002.72	1,015.00	541	528	975.84
N. Africa	1,250	4,538	951	4,463	760.99	983.45	442	439	993.34
Egypt	1,250	4,538	951	4,463	760.99	983.45	442	439	993.34
Sub-Sahara	4,866	1,300	5,181	1,463	1,064.82	1,125.11	99	89	897.70
Togo	2,070	766	2,358	745	1,139.31	972.42	47	22	459.55
Nigeria	2,569	0	2,548	0	991.87	.00	0	0	.00
Rep S. Africa	108	448	123	614	1,140.37	1,370.74	52	66	1,266.29
Developed countries	11,823	9,250	19,031	13,645	1,609.66	1,475.15	904	1,541	1,704.79
Less devel countries	14,753	13,105	19,765	16,751	1,339.71	1,278.21	1,292	1,742	1,348.49
Feathers & down(MT):									
World	2,368	2,032	35,407	38,257	14,952.28	18,827.33	185	1,832	9,901.14
Canada	116	318	3,013	3,176	25,977.15	9,986.14	89	293	3,287.01
W. Europe	759	216	4,646	1,653	6,121.58	7,653.33	19	80	4,213.21
EC	737	191	4,494	1,586	6,097.87	8,304.48	19	80	4,213.21
Denmark	17	11	46	600	2,705.23	54,528.54	0	0	.00
United Kingdom	113	6	644	22	5,702.61	3,707.33	1	4	3,538.00
France	304	50	1,343	247	4,419.25	4,931.76	18	75	4,165.83
Fed Rep Germany	298	118	2,333	602	7,830.04	5,104.85	0	0	.00
Asia	1,471	1,484	27,612	33,243	18,770.94	22,400.92	77	1,459	18,949.56
Japan	212	122	8,603	3,901	40,578.71	31,978.74	15	196	13,087.53
China (Taiwan)	798	487	3,607	2,605	4,519.80	5,348.65	18	152	8,429.33
Other E. & S.E. Asia	454	873	15,358	26,719	33,827.43	30,605.49	44	1,111	25,251.70
Singapore	3	22	191	833	63,775.00	37,869.50	0	0	.00
S. Korea	291	683	13,980	24,244	48,040.65	35,496.58	33	1,079	32,705.09
Hong Kong	129	158	1,184	1,616	8,870.41	10,229.38	11	32	2,891.54
Developed countries	1,095	659	16,300	8,739	14,885.44	13,261.31	123	569	4,625.27
Less devel countries	1,266	1,370	19,065	29,492	15,059.60	21,527.28	62	1,263	20,367.79
Eggs(NA):									
World	--	--	127,063	72,377	(1)	(1)	--	4,712	(1)
Canada	--	--	11,554	9,827	(1)	(1)	--	590	(1)
Latin America	--	--	38,271	32,021	(1)	(1)	--	2,038	(1)
Mexico	--	--	13,629	11,907	(1)	(1)	--	58	(1)
Central America	--	--	1,594	1,593	(1)	(1)	--	214	(1)
Caribbean	--	--	13,302	13,877	(1)	(1)	--	1,468	(1)
Jamaica	--	--	3,835	3,977	(1)	(1)	--	317	(1)
Dominican Republic	--	--	1,077	1,440	(1)	(1)	--	284	(1)
Trinidad-Tobago	--	--	5,779	6,097	(1)	(1)	--	658	(1)
S. America	--	--	9,746	4,644	(1)	(1)	--	298	(1)
Venezuela	--	--	5,414	1,505	(1)	(1)	--	5	(1)
Suriname	--	--	1,031	1,079	(1)	(1)	--	95	(1)
W. Europe	--	--	12,653	5,653	(1)	(1)	--	478	(1)
EC	--	--	11,492	4,527	(1)	(1)	--	355	(1)
United Kingdom	--	--	1,513	612	(1)	(1)	--	98	(1)
Fed Rep Germany	--	--	6,188	2,131	(1)	(1)	--	178	(1)
Italy	--	--	1,986	1,025	(1)	(1)	--	30	(1)
Other W. Europe	--	--	1,161	1,126	(1)	(1)	--	123	(1)
Asia	--	--	62,628	23,362	(1)	(1)	--	1,533	(1)
W. Asia (Mideast)	--	--	25,587	3,136	(1)	(1)	--	71	(1)
Lebanon	--	--	1,839	40	(1)	(1)	--	0	(1)
Iraq	--	--	10,599	0	(1)	(1)	--	0	(1)
Saudi Arabia	--	--	4,177	733	(1)	(1)	--	23	(1)

See footnotes at end of table.

Table 6--U.S. agricultural exports: Quantity, value, and unit value by commodity and country, October-September 1981/82 and 1982/83, and September 1983--continued

Commodity and country	October-September						September 1983		
	Quantity		Value (1,000 dol.)		Unit value ($)		Quantity	Value (1,000 dol.)	Unit value ($)
	1981/82	1982/83	1981/82	1982/83	1981/82	1982/83			
Eggs(NA):									
Qatar	--	--	2,005	374	(1)	(1)	--	0	(1)
United Arab Emir.	--	--	6,754	1,761	(1)	(1)	--	36	(1)
Japan	--	--	29,194	14,161	(1)	(1)	--	1,040	(1)
Other E. & S.E. Asia	--	--	7,796	6,044	(1)	(1)	--	417	(1)
Hong Kong	--	--	7,116	5,548	(1)	(1)	--	331	(1)
Africa	--	--	1,557	926	(1)	(1)	--	3	(1)
N. Africa	--	--	1,080	851	(1)	(1)	--	0	(1)
Egypt	--	--	1,080	851	(1)	(1)	--	0	(1)
Developed countries	--	--	54,037	29,866	(1)	(1)	--	2,115	(1)
Less devel countries	--	--	72,985	42,317	(1)	(1)	--	2,572	(1)
Nonfat dry milk(MT):									
World	99,707	201,272	52,252	147,528	524.06	732.97	28,393	19,784	696.79
Latin America	26,970	84,437	18,721	72,627	694.15	860.13	19,209	14,258	742.23
Mexico	8,569	43,317	10,301	43,703	1,202.09	1,008.91	7,527	7,246	962.60
Central America	9,562	18,561	3,532	11,267	369.39	607.01	3,891	2,244	576.70
Guatemala	2,108	6,393	662	3,759	313.97	588.03	977	608	622.00
El Salvador	3,295	8,062	1,195	4,718	362.58	585.22	2,233	1,219	545.94
Honduras	1,352	2,344	447	1,524	330.52	650.32	0	0	.00
Panama	1,563	1,688	707	1,217	452.31	721.20	681	417	612.53
Caribbean	2,168	8,072	1,707	8,835	787.39	1,094.47	347	228	657.69
Jamaica	875	3,988	1,049	6,559	1,198.65	1,644.75	68	44	652.23
Haiti	1,142	3,267	478	1,871	418.77	572.71	246	151	615.58
S. America	6,671	14,487	3,181	8,823	476.87	609.02	7,444	4,540	609.87
Peru	1,863	8,282	786	5,059	421.87	610.86	7,384	4,504	609.92
Bolivia	3,102	3,360	1,478	2,046	476.60	608.86	24	14	600.42
E. Europe	7,889	24,246	6,050	16,493	766.91	680.23	739	443	599.74
Poland	7,889	24,246	6,050	16,493	766.91	680.23	739	443	599.74
Asia	20,606	25,054	7,957	17,703	386.17	706.61	2,783	1,320	604.45
W. Asia (Mideast)	1,129	887	527	658	466.70	741.85	0	2	.00
S. Asia	12,977	10,980	4,226	6,578	325.68	599.07	0	0	.00
Pakistan	11,629	7,896	3,665	4,743	315.15	600.62	0	0	.00
Other E. & S.E. Asia	6,300	13,160	3,051	10,406	484.31	790.75	2,781	1,318	602.52
Indonesia	460	6,586	366	6,248	796.44	948.63	1,499	899	599.49
Philippines	5,599	6,549	2,507	4,095	447.83	625.28	682	415	609.20
Africa	43,225	66,809	18,681	40,168	432.17	601.23	6,234	3,739	599.75
N. Africa	10,140	29,918	4,134	17,931	407.73	599.35	1,819	1,091	599.63
Morocco	307	8,553	92	5,124	299.39	599.11	1,419	851	599.62
Egypt	8,797	20,865	3,684	12,507	418.82	599.43	400	240	599.66
Sub-Sahara	33,085	36,891	14,546	22,236	439.67	602.76	4,415	2,648	599.80
Mauritania	1,656	1,529	674	917	407.05	599.60	312	187	599.35
Togo	1,514	1,963	539	1,175	355.97	598.67	0	0	.00
Upper Volta	2,359	4,462	1,125	2,631	476.87	589.57	0	0	.00
Angola	3,227	622	896	524	277.54	841.88	0	0	.00
Rwanda	1,149	850	562	507	489.47	595.91	666	399	599.61
Somalia	5,496	3,297	2,304	1,977	419.22	599.57	0	0	.00
Ethiopia	1,678	3,794	735	2,232	437.86	588.38	0	0	.00
Kenya	3,086	4,401	1,456	2,639	471.77	599.75	1,552	931	599.79
Tanzania	1,439	72	720	43	500.48	600.08	0	0	.00
Botswana	998	0	599	0	599.76	.00	0	0	.00
Lesotho	2,002	3,625	989	2,217	493.98	611.54	456	274	600.13
Developed countries	1,617	1,766	809	1,222	500.48	692.18	637	389	610.76
Less devel countries	90,201	175,260	45,393	129,812	503.24	740.68	27,017	18,952	701.47
Cent plan countries	7,889	24,246	6,050	16,493	766.91	680.23	739	443	599.74
Butter & anhyd milkfat(MT):									
World	90,394	37,787	155,857	58,911	1,724.20	1,559.03	428	707	1,650.92
Latin America	3,802	3,770	10,398	8,819	2,734.76	2,339.36	161	376	2,338.21
Mexico	2,957	766	7,482	1,561	2,530.24	2,038.03	65	117	1,801.69
Central America	343	781	941	2,126	2,742.59	2,721.81	93	245	2,637.12
Panama	322	780	908	2,124	2,821.01	2,722.50	92	244	2,648.98
Caribbean	499	1,890	1,967	4,228	3,941.21	2,237.22	3	14	4,696.67
Jamaica	383	608	1,684	1,336	4,397.99	2,197.72	0	2	.00
Dominican Republic	3	1,010	9	2,393	2,842.00	2,369.05	0	0	.00
S. America	3	333	8	904	2,750.67	2,715.24	0	0	.00
Chile	0	286	0	780	.00	2,726.43	0	0	.00
W. Europe	23,635	10,253	41,809	16,023	1,768.95	1,562.79	46	61	1,333.11
EC	23,635	10,251	41,809	16,018	1,768.95	1,562.59	46	61	1,333.11
Belgium-Luxembourg	22,658	10,242	40,164	16,003	1,772.62	1,562.53	46	61	1,333.11
E. Europe	19,468	18,072	27,834	23,965	1,429.75	1,326.09	220	264	1,198.77
Poland	19,468	18,072	27,834	23,965	1,429.75	1,326.09	220	264	1,198.77
Asia	42	255	88	598	2,100.14	2,344.54	1	3	3,110.00
Oceania	42,996	5,315	74,898	9,284	1,741.97	1,746.67	0	1	.00
New Zealand	42,990	5,301	74,873	9,231	1,741.64	1,741.35	0	0	.00
Developed countries	67,074	15,674	117,513	25,467	1,751.98	1,624.77	46	61	1,333.11
Less devel countries	3,852	4,041	10,510	9,479	2,728.53	2,345.78	162	382	2,355.19
Cent plan countries	19,468	18,072	27,834	23,965	1,429.75	1,326.09	220	264	1,198.77
Cheese(MT):									
World	10,418	20,605	24,313	33,940	2,333.76	1,647.15	1,303	2,118	1,625.76
Canada	1,152	1,386	4,218	4,338	3,661.34	3,129.98	130	376	2,895.86
Latin America	2,258	4,533	7,187	8,902	3,183.06	1,963.81	641	802	1,250.73
Mexico	383	2,616	935	2,490	2,440.47	951.82	565	524	927.43
Central America	415	378	1,334	1,338	3,214.78	3,538.77	22	76	3,470.94
Panama	363	293	1,151	1,028	3,172.12	3,509.60	19	65	3,434.95
Caribbean	939	797	3,242	2,800	3,453.08	3,513.17	29	114	3,932.21
Bermuda	163	124	556	512	3,409.09	4,128.36	8	39	4,841.75
Bahamas	144	116	532	405	3,695.82	3,493.97	9	36	3,974.89

See footnotes at end of table.

Table 6--U.S. agricultural exports: Quantity, value, and unit value by commodity and country, October-September 1981/82 and 1982/83, and September 1983--continued

Commodity and country	October-September						September 1983		
	Quantity		Value (1,000 dol.)		Unit value ($)		Quantity	Value (1,000 dol.)	Unit value ($)
	1981/82	1982/83	1981/82	1982/83	1981/82	1982/83			
Cheese(MT):									
Haiti	75	52	253	196	3,378.88	3,763.00	1	6	5,911.00
Dominican Republic	82	7	403	25	4,920.15	3,514.00	0	0	.00
Trinidad-Tobago	61	115	259	410	4,248.54	3,567.93	1	1	1,462.00
Neth. Antilles	251	168	684	554	2,726.54	3,294.65	2	5	2,284.00
S. America	521	742	1,676	2,274	3,217.04	3,065.16	25	87	3,490.32
Colombia	124	148	408	408	3,287.42	2,754.48	11	30	2,769.27
Venezuela	363	553	1,117	1,703	3,077.32	3,080.40	14	56	4,012.86
W. Europe	390	31	348	118	891.39	3,821.93	1	6	5,989.00
EC	389	31	344	118	883.39	3,821.93	1	6	5,989.00
E. Europe	4,710	12,928	4,304	13,031	913.86	1,007.99	408	409	1,002.26
Poland	4,710	12,928	4,304	13,031	913.86	1,007.99	408	409	1,002.26
Asia	1,739	1,497	7,552	6,810	4,342.55	4,548.86	102	462	4,525.66
W. Asia (Mideast)	355	305	1,105	1,055	3,112.51	3,458.01	27	90	3,347.78
Saudi Arabia	129	204	411	734	3,183.60	3,600.34	22	79	3,589.09
United Arab Emir.	120	33	321	66	2,674.22	2,014.48	5	11	2,286.00
Japan	1,087	901	5,301	4,651	4,876.33	5,162.38	54	291	5,383.00
Other E. & S.E. Asia	275	280	1,042	1,046	3,789.08	3,736.50	21	80	3,787.48
Hong Kong	124	96	434	356	3,501.38	3,706.69	13	50	3,842.46
Oceania	92	88	378	349	4,103.43	3,961.16	5	16	3,286.80
Africa	77	142	327	392	4,244.34	2,757.32	16	47	2,951.69
Sub-Sahara	77	142	326	392	4,237.77	2,757.32	16	47	2,951.69
Developed countries	2,713	2,450	10,249	9,516	3,777.59	3,884.27	199	713	3,582.32
Less devel countries	2,995	5,227	9,760	11,392	3,258.86	2,179.43	696	997	1,431.84
Cent plan countries	4,710	12,928	4,304	13,031	913.86	1,007.99	408	409	1,002.26
Lard(MT):									
World	51,619	43,135	30,555	22,137	591.94	513.19	1,826	1,213	664.45
Canada	12,739	8,186	6,227	3,820	488.82	466.61	513	264	515.18
Latin America	37,134	21,879	23,220	12,646	625.31	577.98	1,309	945	721.56
Mexico	32,467	17,702	19,475	9,379	599.84	529.84	1,127	773	685.52
Central America	1,653	1,382	1,605	1,214	970.70	878.39	14	15	1,052.93
Belize	1,522	1,314	1,425	1,127	936.39	857.82	11	13	1,165.73
Caribbean	2,642	2,613	1,932	1,858	693.36	711.20	161	154	954.64
Haiti	1,491	1,823	941	1,177	631.19	645.51	36	32	888.89
Neth. Antilles	527	436	480	396	910.46	907.94	21	31	1,470.76
S. America	372	182	309	194	830.40	1,067.21	7	4	500.00
W. Europe	1,677	6,702	964	3,171	574.68	473.07	1	1	722.00
EC	1,657	6,685	946	3,158	571.19	472.38	1	1	722.00
United Kingdom	551	636	403	408	732.23	641.87	1	1	722.00
Netherlands	1,106	4,009	543	1,849	490.95	461.20	0	0	.00
Belgium-Luxembourg	0	1,998	0	874	.00	437.20	0	0	.00
Asia	66	6,349	143	2,479	2,163.68	390.50	0	0	.00
S. Asia	28	4,293	89	1,674	3,162.43	390.03	0	0	.00
India	28	4,293	89	1,674	3,162.43	390.03	0	0	.00
China (Taiwan)	0	2,027	0	761	.00	375.36	0	0	.00
Developed countries	14,416	14,899	7,191	7,003	498.81	470.01	514	265	515.59
Less devel countries	37,203	28,232	23,365	15,126	628.03	535.78	1,312	948	722.77
Tallow - inedible(MT):									
World	1,351,045	1,319,889	600,612	528,750	444.55	400.60	108,946	48,101	441.52
Latin America	263,063	298,292	120,898	126,547	459.58	424.24	20,951	10,495	500.91
Mexico	62,368	67,068	28,416	28,519	455.61	425.22	3,066	1,293	421.58
Central America	65,776	76,297	30,700	30,256	466.73	396.55	3,164	1,322	417.89
Guatemala	17,386	17,526	9,707	7,521	558.34	429.13	668	277	414.29
El Salvador	26,394	31,916	11,350	11,909	430.03	373.13	1,290	555	430.05
Nicaragua	14,788	18,102	6,596	7,206	446.04	398.09	0	0	.00
Caribbean	46,496	48,616	24,115	22,130	518.65	455.21	3,664	1,763	481.12
Haiti	16,605	16,947	8,447	7,756	508.68	457.66	1,758	863	490.77
Dominican Republic	17,155	20,557	9,424	9,341	549.36	454.41	764	348	455.59
S. America	88,423	106,311	37,667	45,642	425.99	429.32	11,057	6,117	553.22
Colombia	46,680	58,807	18,405	22,425	394.28	381.34	7,285	2,809	385.55
Venezuela	21,769	23,924	9,698	10,302	445.48	430.63	809	400	497.72
W. Europe	387,291	263,980	162,830	96,535	420.43	365.69	12,424	4,724	380.23
EC	347,961	217,909	146,570	80,221	421.23	368.14	11,234	4,288	381.70
United Kingdom	58,416	26,871	24,738	10,048	423.47	373.94	1,854	658	354.68
Netherlands	171,799	111,816	73,667	41,641	428.80	372.40	4,339	1,641	424.39
Belgium-Luxembourg	30,260	9,262	12,779	3,545	422.30	382.78	1,012	374	369.61
France	12,447	16,011	5,032	5,597	404.27	349.58	903	296	327.95
Fed Rep Germany	63,004	36,365	24,926	12,256	395.63	337.02	3,120	1,110	355.91
Italy	11,414	17,494	5,112	6,989	447.88	399.52	2	3	1,501.00
Other W. Europe	39,330	46,071	16,259	16,314	413.41	354.10	1,190	436	366.41
Spain	36,532	32,113	15,083	11,180	412.86	348.14	1,189	435	366.27
E. Europe	20,581	11,469	8,966	5,690	435.67	496.14	499	984	1,971.15
Poland	20,071	11,466	8,731	5,687	435.02	495.97	499	984	1,971.15
USSR,Est,Lat,Lith	31,763	57,637	15,282	22,370	481.13	388.12	20,973	8,409	400.93
USSR	31,763	57,637	15,282	22,370	481.13	388.12	20,973	8,409	400.93
Asia	338,254	331,337	151,319	133,948	447.35	404.26	29,552	12,848	434.75
W. Asia (Mideast)	29,099	28,564	13,652	11,959	469.14	418.68	2,998	1,517	506.15
Turkey	16,560	22,909	7,569	9,342	457.06	407.78	2,998	1,517	506.15
S. Asia	118,413	129,324	51,634	50,504	436.05	390.52	8,399	3,657	435.43
India	14,996	45,207	6,664	16,689	444.35	369.16	0	0	.00
Pakistan	103,267	82,779	44,903	33,023	434.82	398.93	7,061	2,865	405.74
Japan	71,883	58,683	35,043	25,213	487.50	429.64	4,305	1,778	413.11
China (mainland)	15,046	0	7,022	0	466.68	.00	0	0	.00
China (Taiwan)	37,075	37,003	14,988	12,819	404.25	346.43	2,474	934	377.55
Other E. & S.E. Asia	66,738	77,763	28,980	33,453	434.24	430.19	11,376	4,961	436.07
S. Korea	59,572	69,734	25,700	30,036	431.40	430.72	10,495	4,504	429.17

See footnotes at end of table.

Table 6--U.S. agricultural exports: Quantity, value, and unit value by commodity and country, October-September 1981/82 and 1982/83, and September 1983--continued

Commodity and country	October-September						September 1983		
	Quantity		Value (1,000 dol.)		Unit value ($)		Quantity	Value (1,000 dol.)	Unit value ($)
	1981/82	1982/83	1981/82	1982/83	1981/82	1982/83			
Tallow - inedible(MT):									
Africa	303,178	355,182	138,248	142,576	456.00	401.42	24,146	10,438	432.30
N. Africa	229,583	275,601	103,763	108,403	451.96	393.33	10,176	4,369	429.32
Algeria	34,319	36,325	15,359	14,286	447.54	393.29	4,952	2,130	430.04
Egypt	184,957	232,159	83,817	91,395	453.17	393.67	4,954	2,132	430.31
Sub-Sahara	73,595	79,581	34,485	34,173	468.58	429.41	13,970	6,069	434.46
Sudan	8,893	22,973	4,819	10,396	541.88	452.55	3,001	1,331	443.36
Nigeria	31,618	32,944	14,986	14,263	473.96	432.94	4,500	2,040	453.33
Rep S. Africa	22,532	18,511	10,025	7,294	444.93	394.05	4,670	1,958	419.22
Developed countries	488,452	343,140	210,906	130,115	431.78	379.19	21,800	8,665	397.46
Less devel countries	795,203	907,643	358,435	370,575	450.75	408.28	65,674	30,044	457.48
Cent plan countries	67,390	69,106	31,270	28,060	464.02	406.05	21,472	9,392	437.42
Cattle hides - whole(NO):									
World	21,887	21,989	667,865	709,462	30,514.24	32,264.39	1,732	63,531	36,680.70
Canada	1,049	1,001	27,558	29,708	26,270.38	29,678.51	69	2,214	32,083.75
Latin America	2,238	1,422	62,373	42,788	27,869.89	30,089.91	78	2,715	34,808.41
Mexico	2,201	1,359	61,423	41,104	27,906.69	30,246.02	78	2,715	34,808.41
W. Europe	3,617	2,566	105,333	79,708	29,121.54	31,063.11	101	3,551	35,157.68
EC	3,006	2,097	86,931	66,835	28,919.16	31,871.53	94	3,339	35,525.91
Belgium-Luxembourg	196	247	6,555	8,430	33,443.24	34,129.46	28	1,094	39,056.07
France	418	392	13,532	12,862	32,372.23	32,811.05	1	22	22,042.00
Fed Rep Germany	701	416	19,250	12,395	27,460.52	29,796.09	33	953	28,883.36
Italy	1,362	750	38,862	24,174	28,533.21	32,232.08	23	941	40,917.09
Other W. Europe	611	469	18,402	12,873	30,117.25	27,448.48	7	211	30,212.86
Spain	398	333	12,489	9,430	31,380.56	28,319.46	1	18	18,150.00
E. Europe	1,957	2,790	55,557	79,252	28,388.70	28,405.65	337	12,372	36,712.31
Czechoslovakia	272	617	6,988	15,635	25,689.34	25,340.47	13	342	26,293.38
Poland	778	354	21,386	9,014	27,488.60	25,463.76	0	0	.00
Yugoslavia	222	305	7,290	10,323	32,837.90	33,846.68	14	544	38,864.93
Romania	595	1,410	17,684	41,268	29,721.84	29,267.88	307	11,376	37,054.21
USSR,Est,Lat,Lith	0	318	0	8,987	.00	28,262.35	46	1,037	22,554.15
OSSR	0	318	0	8,987	.00	28,262.35	46	1,037	22,554.15
Asia	12,867	13,773	417,073	468,626	31,947.85	33,734.56	1,071	40,322	37,648.52
Japan	6,433	6,535	208,186	219,750	32,362.21	33,[illegible].61	444	16,094	36,247.02
China (Mainland)	383	754	13,236	5,197	34,557.50	33,749.71	0	10	.00
China (Taiwan)	1,634	2,185	51,456	75,489	31,491.00	34,548.95	231	9,039	39,129.09
Other E. & S.E. Asia	4,364	4,767	136,362	159,550	31,246.94	33,469.77	395	15,129	38,301.44
S. Korea	4,213	4,507	132,319	152,471	31,407.29	33,829.80	388	14,935	38,492.45
Developed countries	11,154	10,146	343,050	330,843	30,755.79	32,608.21	615	21,909	35,624.39
Less devel countries	8,388	8,581	255,848	285,182	30,501.65	33,234.15	734	28,202	38,422.93
Cent plan countries	2,345	3,262	68,967	93,437	29,410.33	28,643.97	383	13,420	35,037.96
Mink pelts(NO):									
World	2,213,302	2,446,377	63,660	61,993	28.76	25.34	49,315	1,101	22.33
Canada	450,284	689,012	12,540	17,801	27.85	25.84	14,055	294	20.92
W. Europe	1,566,052	1,555,183	46,563	39,008	29.73	25.08	22,916	413	18.01
EC	1,095,626	1,073,711	31,372	25,329	28.63	23.59	17,513	303	17.28
Denmark	38,321	34,877	954	794	24.89	22.77	0	0	.00
United Kingdom	469,544	445,673	12,010	9,458	25.58	21.22	13,443	204	15.15
Belgium-Luxembourg	19,209	18,498	498	627	25.94	33.92	0	0	.00
France	146,430	150,003	5,073	3,468	34.64	23.12	0	0	.00
Fed Rep Germany	212,157	202,685	6,547	5,609	30.86	27.67	1,448	35	23.90
Italy	207,716	204,083	6,227	4,785	29.98	23.45	2,215	62	27.91
Other W. Europe	470,426	481,472	15,190	13,679	32.29	28.41	5,403	110	20.38
Switzerland	396,406	420,538	13,235	12,274	33.39	29.19	4,053	102	25.13
Spain	31,064	29,032	927	901	29.85	31.03	0	0	.00
Asia	150,366	137,847	3,960	4,239	26.33	30.75	2,828	108	38.19
Other E. & S.E. Asia	117,688	124,853	3,279	3,589	27.86	28.74	2,828	108	38.19
S. Korea	31,025	56,244	946	2,033	30.49	36.14	2,828	108	38.19
Hong Kong	86,663	68,609	2,333	1,556	26.92	22.68	0	0	.00
Developed countries	2,086,010	2,308,443	60,311	58,010	28.91	25.13	40,210	755	18.77
Less devel countries	118,084	137,934	3,284	3,983	27.81	28.87	9,105	346	38.00
Wheat(MT):									
World	44,607,239	36,696,269	7,434,321	5,909,467	166.66	161.04	3,245,247	522,632	161.04
Latin America	7,957,314	6,802,844	1,360,648	1,104,625	170.99	162.38	827,061	132,397	160.08
Mexico	541,926	5,006	98,741	559	182.20	111.67	0	0	.00
Central America	471,049	479,615	81,479	78,707	172.97	164.10	88,964	14,769	166.02
Caribbean	441,780	541,022	73,631	90,361	166.67	167.02	67,934	11,542	169.89
S. America	6,502,559	5,777,201	1,106,797	934,997	170.21	161.84	670,163	106,086	158.30
Colombia	557,080	557,400	95,011	90,453	170.55	162.28	84,559	13,622	161.10
Venezuela	720,631	819,001	130,504	141,032	181.10	172.20	78,181	14,166	181.19
Peru	1,023,379	744,074	171,702	117,682	167.78	158.16	124,874	19,086	152.84
Chile	1,020,617	996,873	165,389	154,537	162.05	155.02	163,507	24,786	151.59
Brazil	2,796,145	2,187,043	476,825	355,341	170.53	162.47	191,141	29,653	155.14
W. Europe	3,915,137	2,326,641	651,238	374,590	166.34	161.00	426,254	68,523	160.76
EC	2,638,899	1,653,765	446,133	271,444	169.06	164.14	344,448	56,203	163.17
United Kingdom	224,060	24,595	37,025	4,065	165.24	165.20	12	2	200.33
Netherlands	724,707	716,407	117,008	114,165	161.46	159.38	187,215	30,496	162.89
Belgium-Luxembourg	281,758	112,155	46,363	17,348	164.55	154.68	25,089	3,936	156.89
France	152,312	88,809	26,646	15,639	174.94	176.09	1,580	191	121.12
Fed Rep Germany	774,103	694,795	32,224	10,626	185.08	163.99	0	0	.00
Italy	1,022,247	632,429	176,038	105,866	172.21	167.39	130,552	21,577	165.27
Greece	58,142	0	10,575	0	181.87	.00	0	0	.00
Other W. Europe	1,276,238	672,876	205,105	103,145	160.71	153.29	81,806	12,321	150.61
Norway	138,505	17,893	23,554	2,684	170.06	150.02	0	0	.00
Finland	316,661	0	51,930	0	163.89	.00	0	0	.00
Portugal	672,829	543,466	105,856	80,180	157.33	147.53	65,482	9,717	148.39

See footnotes at end of table.

Table 6--U.S. agricultural exports: Quantity, value, and unit value by commodity and country, October-September 1981/82 and 1982/83, and September 1983--continued

Commodity and country	October-September						September 1983		
	Quantity		Value (1,000 dol.)		Unit value ($)		Quantity	Value (1,000 dol.)	Unit value ($)
	1981/82	1982/83	1981/82	1982/83	1981/82	1982/83			
Wheat(MT):									
E. Europe	317,837	412,261	47,634	57,896	149.87	140.43	0	0	0.00
German Dem Rep	56,823	51,349	9,647	7,306	169.78	142.28	0	0	.00
Poland	0	67,755	0	10,828	.00	159.81	0	0	.00
DSSR,Est,Lat,Lith	5,974,809	2,980,016	1,107,172	496,522	185.31	166.62	0	0	.00
USSR	5,974,809	2,980,016	1,107,172	496,522	185.31	166.62	0	0	.00
Asia	20,409,340	17,829,348	3,297,145	2,907,539	161.55	163.08	1,324,306	217,701	164.39
W. Asia (Mideast)	2,054,987	2,638,892	341,112	440,282	165.99	166.84	179,591	33,349	185.69
Turkey	576,174	0	88,771	0	154.07	.00	0	0	.00
Cyprus	47,837	24,069	7,727	3,965	161.52	164.75	0	0	.00
Iraq	177,814	1,086,264	27,031	176,213	152.02	162.22	70,947	12,254	172.73
Israel	498,346	412,390	84,071	65,788	168.70	159.53	22,663	3,522	155.39
Saudi Arabia	358,998	307,275	65,895	65,348	183.55	212.67	18,281	7,500	410.27
S. Asia	2,117,574	5,233,233	342,537	829,676	161.76	158.54	239,435	35,052	146.39
India	1,113,093	3,936,631	191,990	649,905	172.48	165.17	74,455	10,378	139.38
Bangladesh	420,601	803,767	62,407	104,966	148.38	130.69	69,519	9,807	141.07
Sri Lanka	349,822	208,113	53,544	30,521	153.06	146.66	0	0	.00
Japan	3,317,397	3,388,965	563,897	578,897	169.98	170.82	410,240	68,818	167.75
China (mainland)	8,221,240	1,921,412	1,268,149	285,418	154.25	148.54	0	0	.00
China (Taiwan)	662,882	606,708	115,600	104,608	174.39	172.42	27,000	4,418	163.63
Other E. & S.E. Asia	4,035,260	4,040,138	665,851	668,658	165.01	165.50	468,040	76,063	162.51
Indonesia	887,973	883,761	145,121	144,215	163.43	163.18	89,949	14,218	158.07
Philippines	880,128	962,605	152,649	163,274	173.44	169.62	131,897	23,113	175.23
S. Korea	1,930,287	1,843,703	309,940	301,133	160.57	163.33	206,554	31,904	154.46
Africa	6,032,161	6,339,352	970,376	967,223	160.87	152.57	667,513	103,990	155.79
N. Africa	3,877,545	4,457,538	608,948	664,942	157.04	149.17	500,297	76,943	153.79
Morocco	795,792	1,330,973	118,854	182,684	149.35	137.25	155,990	22,022	141.18
Algeria	654,380	724,479	114,768	113,525	175.38	156.70	33,001	5,681	172.13
Tunisia	290,309	505,510	43,777	78,053	150.79	154.40	116,789	18,694	160.07
Egypt	2,137,064	1,896,576	331,549	290,680	155.14	153.26	194,517	30,545	157.03
Sub-Sahara	2,154,616	1,881,814	361,428	302,281	167.74	160.63	167,216	27,047	161.75
Ghana	20,000	111	2,970	19	148.50	167.21	0	0	.00
Togo	32,432	12,598	5,242	1,836	161.62	145.74	0	0	.00
Nigeria	1,437,121	1,278,200	244,569	205,822	170.18	161.02	157,016	25,406	161.81
Unidentified country	-25	14	4	3	-142.76	223.21	0	0	.00
Developed countries	7,833,830	6,128,088	1,316,051	1,019,292	167.99	166.33	859,235	140,878	163.96
Less devel countries	22,259,523	25,254,492	3,695,316	4,050,240	166.01	160.38	2,386,012	381,755	160.00
Cent plan countries	14,513,886	5,313,689	2,422,955	839,835	166.94	158.05	0	0	.00
Wheat flour(MT):									
World	752,932	1,481,732	180,927	259,363	240.30	175.04	178,046	21,815	120.28
Latin America	47,727	56,504	13,028	14,653	272.97	259.33	10,691	2,208	206.53
Caribbean	15,559	22,299	4,642	6,637	298.33	297.64	4,919	1,258	255.69
Jamaica	7,850	13,030	2,162	3,790	275.40	290.83	3,102	828	266.85
S. America	24,497	28,410	6,210	6,572	253.50	231.33	5,749	948	164.20
Peru	8,388	13,448	2,151	2,727	256.43	202.76	3,503	394	112.48
W. Europe	10,862	7,608	2,720	1,908	250.39	250.79	1,049	234	223.41
EC	8,075	2,275	1,832	562	226.92	247.03	233	38	162.99
E. Europe	20,101	24,314	7,132	6,557	354.81	269.68	1,501	360	240.04
Poland	20,101	24,314	7,132	6,557	354.81	269.68	1,501	360	240.04
Asia	86,640	94,320	23,162	26,348	267.34	279.35	345	108	311.86
W. Asia (Mideast)	67,644	78,440	18,469	21,923	273.03	279.49	60	21	354.27
Saudi Arabia	57,623	70,693	15,981	18,989	277.34	268.60	0	0	.00
S. Asia	9,862	6,563	2,558	1,437	259.37	218.95	0	0	.00
Other E. & S.E. Asia	9,007	9,317	2,102	2,586	233.39	277.56	285	86	302.93
Africa	569,805	1,289,206	133,295	208,358	233.93	161.62	163,255	18,290	112.03
N. Africa	507,267	1,167,456	121,096	180,089	238.72	154.26	159,126	17,212	108.16
Morocco	36,010	25,316	8,381	6,037	232.73	238.47	5,933	1,339	225.78
Egypt	468,662	1,140,462	112,099	173,697	239.19	152.30	153,193	15,872	103.61
Sub-Sahara	62,538	121,750	12,199	28,269	195.06	232.19	4,129	1,079	261.25
Sudan	21,108	89,618	4,311	19,503	204.22	217.63	0	0	.00
Zaire	7,176	6,036	1,970	1,482	274.59	245.56	0	0	.00
Somalia	5,899	20,863	1,389	5,109	235.40	244.88	0	0	.00
Developed countries	17,095	12,449	4,121	4,485	241.07	360.27	2,019	359	177.61
Less devel countries	715,736	1,444,969	169,674	248,315	237.06	171.85	174,526	20,697	118.59
Cent plan countries	20,101	24,314	7,132	6,563	354.81	269.93	1,501	360	240.04
Bulgar wheat(MT):									
World	252,704	228,295	53,212	48,482	210.57	212.37	14,124	2,703	191.38
Latin America	19,705	42,676	4,629	7,889	234.94	184.86	6,648	1,273	191.49
Central America	984	7,317	214	1,733	227.15	236.85	483	103	213.17
Guatemala	0	5,553	0	1,264	.00	227.63	312	67	215.83
Caribbean	5,611	12,742	1,406	2,947	250.64	231.28	1,656	368	222.41
Haiti	4,433	9,934	1,103	2,589	248.78	260.62	1,597	358	224.13
S. America	13,139	22,617	3,007	3,209	228.85	141.89	4,509	801	177.65
Peru	8,604	11,864	1,991	2,397	231.44	202.04	4,310	760	176.34
Bolivia	4,099	3,008	930	696	226.82	231.38	122	25	206.03
Asia	188,357	162,201	42,904	36,147	227.78	222.85	3,561	626	175.79
S. Asia	177,982	143,194	40,593	32,216	228.08	224.98	1,950	402	205.95
India	177,982	143,194	40,593	32,216	228.08	224.98	1,950	402	205.95
Other E. & S.E. Asia	8,113	17,981	1,811	3,651	223.25	203.05	1,611	224	139.04
Indonesia	2,638	13,309	586	2,622	222.06	197.01	1,420	187	131.69
Philippines	4,885	3,306	1,094	712	223.99	215.50	191	38	196.61
Africa	25,404	23,477	5,678	4,444	223.51	188.01	3,974	804	202.32
N. Africa	2,189	4,301	509	936	232.53	217.62	317	61	192.43
Egypt	2,054	4,272	477	929	232.23	217.46	317	61	192.43
Sub-Sahara	23,215	18,807	5,168	3,478	222.62	184.93	3,657	743	203.17
Ghana	6,581	4,096	1,449	803	220.20	196.07	1,374	271	197.17

See footnotes at end of table.

Table 6--U.S. agricultural exports: Quantity, value, and unit value by commodity and country, October-September 1981/82 and 1982/83, and September 1983--continued

Commodity and country	October-September						September 1983		
	Quantity		Value (1,000 dol.)		Unit value ($)		Quantity	Value (1,000 dol.)	Unit value ($)
	1981/82	1982/83	1981/82	1982/83	1981/82	1982/83			
Bulgur wheat(MT):									
Burundi	3,572	1,587	775	312	217.03	196.66	0	0	0.00
Kenya	4,702	3,335	1,025	706	218.04	211.70	150	30	200.00
Lesotho	1,905	2,511	463	646	243.19	257.27	726	150	206.53
Less devel countries	250,996	227,126	52,844	48,184	210.54	212.15	14,124	2,703	191.38
Rice(MT):									
World	2,911,269	2,275,543	1,148,522	874,340	394.51	384.23	295,123	101,949	345.44
Canada	109,492	182,767	47,435	83,231	433.23	420.67	8,744	3,565	407.70
Latin America	158,640	191,831	63,230	76,118	398.57	396.80	61,036	20,982	343.77
Central America	6,142	35,326	2,019	10,063	328.75	284.85	5,174	1,753	338.77
Caribbean	85,850	79,819	40,700	39,147	474.09	490.45	10,998	4,788	435.34
Jamaica	29,139	46,955	9,021	17,043	309.58	362.96	7,542	2,642	350.35
S. America	65,109	76,463	19,739	26,793	303.18	350.40	44,864	14,442	321.90
Peru	57,055	48,462	16,239	17,786	284.62	367.01	17,865	5,878	329.02
W. Europe	654,677	358,158	220,029	130,979	336.08	365.70	51,098	14,166	277.24
EC	522,156	226,992	165,845	83,374	317.61	367.30	14,423	6,060	420.20
United Kingdom	28,911	26,238	11,106	8,907	384.14	339.47	57	34	595.19
Netherlands	51,640	31,815	18,767	11,052	363.42	347.39	2,211	859	388.13
Belgium-Luxembourg	123,260	126,765	53,013	49,483	430.09	390.35	9,827	4,143	421.58
Fed Rep Germany	32,187	14,658	13,368	5,650	415.32	385.42	1,927	874	453.53
Italy	260,015	13,620	59,843	3,270	230.15	240.07	0	0	.00
Other W. Europe	132,521	131,166	54,179	47,604	408.84	362.93	36,675	8,106	221.01
Sweden	15,424	14,452	8,994	8,858	583.11	612.95	1,558	1,051	674.68
Switzerland	93,420	65,299	35,341	24,722	378.30	378.60	1,066	513	481.06
Asia	1,996,870	1,822,144	449,634	401,902	409.92	393.19	108,270	40,741	376.29
W. Asia (Mideast)	724,912	664,402	343,721	301,315	474.15	453.51	52,694	26,144	496.14
Turkey	9,450	22,531	3,686	9,320	390.00	413.67	3	3	1,007.33
Iraq	229,346	286,053	95,317	112,871	415.60	394.58	21,734	8,986	413.46
Iran	111,994	0	51,186	0	457.05	.00	0	0	.00
Jordan	38,176	11,831	15,105	4,404	395.66	372.28	73	52	713.46
Saudi Arabia	276,009	279,179	151,273	145,494	548.07	521.15	23,958	13,872	579.00
Yemen (Sana)	21,874	34,887	9,608	15,032	439.26	430.87	6,372	2,926	459.15
S. Asia	54,689	40,553	15,450	17,608	282.51	434.19	0	0	.00
Bangladesh	54,557	35,387	15,402	16,023	282.31	452.81	0	0	.00
Other E. & S.E. Asia	316,878	315,426	90,233	82,203	284.76	260.61	55,346	14,485	261.72
Indonesia	13,210	67,081	3,684	20,215	278.91	301.35	9,643	3,062	317.53
S. Korea	293,471	246,252	83,152	60,971	283.34	247.59	45,484	11,327	249.02
Africa	867,503	577,576	357,048	213,712	411.58	370.01	64,064	21,749	339.48
Sub-Sahara	866,653	567,461	356,336	210,533	411.16	371.01	64,046	21,739	339.42
Nigeria	388,907	167,359	181,087	73,379	465.63	438.45	0	0	.00
Liberia	91,322	92,710	32,377	32,402	354.54	349.50	15,526	5,261	338.87
Malagasy Rep	50,484	24,559	15,871	7,307	314.37	297.54	13,205	4,170	315.77
Rep S. Africa	134,732	117,163	57,410	45,117	426.10	385.07	13,918	5,388	387.15
Developed countries	921,107	581,616	331,502	221,208	362.07	380.33	74,119	23,305	314.43
Less devel countries	1,984,876	1,680,308	813,448	649,026	409.82	386.25	220,172	78,380	355.99
Feed grains(MT):									
World	157,918,179	53,480,545	6,966,256	6,495,797	120.28	121.46	4,565,937	660,869	144.74
Canada	532,815	386,151	55,869	43,847	104.86	113.55	28,760	4,130	143.60
Latin America	3,938,206	10,025,708	500,756	1,289,455	127.15	128.61	931,189	139,008	149.28
Mexico	1,192,172	7,250,034	162,029	937,699	135.91	129.38	630,312	93,460	148.27
Caribbean	482,706	572,663	59,059	70,134	122.35	122.47	40,687	5,710	140.33
S. America	2,088,538	1,909,530	256,921	241,879	123.01	126.67	204,962	31,111	151.79
Venezuela	1,128,237	1,136,856	139,657	147,145	123.78	129.43	140,613	21,053	149.72
W. Europe	17,405,577	10,074,992	2,016,094	1,210,683	115.83	120.17	889,970	131,253	147.48
EC	7,421,156	4,244,770	866,172	520,591	116.72	122.64	497,579	71,343	143.38
United Kingdom	1,089,736	754,409	121,004	93,258	111.04	120.96	102,518	14,917	145.50
Netherlands	1,528,324	439,433	184,798	58,376	121.55	132.84	59,346	9,056	152.60
Belgium-Luxembourg	2,204,778	2,415,948	248,600	291,556	112.75	120.68	260,475	37,003	142.06
Fed Rep Germany	1,188,813	329,227	142,475	42,733	119.85	129.80	75,215	10,363	137.78
Italy	687,132	86,352	82,919	10,676	120.67	123.63	0	0	.00
Greece	730,071	218,439	86,277	25,929	118.17	118.78	0	0	.00
Other W. Europe	9,984,421	5,830,222	1,149,923	690,093	115.17	118.36	392,393	59,910	152.68
Spain	6,890,169	3,000,912	784,227	343,525	113.82	114.47	202,284	30,487	150.71
Portugal	2,438,009	2,396,362	285,588	294,467	117.14	122.88	176,350	27,441	155.60
Canary Is	108,015	125,732	12,186	14,717	112.82	117.05	13,757	1,982	144.10
E. Europe	3,672,850	1,554,883	435,225	179,211	118.50	115.26	80,276	9,885	123.14
German Dem Rep	1,548,984	940,216	179,652	108,112	115.98	114.99	58,625	6,987	119.18
Poland	405,955	512,300	49,825	57,314	122.73	111.88	21,651	2,898	133.86
Romania	431,421	0	51,962	0	120.44	.00	0	0	.00
USSR,Est,Lat,Lith	7,646,279	3,159,181	966,138	329,193	126.35	104.20	0	0	.00
USSR	7,646,279	3,159,181	966,138	329,191	126.35	104.20	0	0	.00
Asia	21,991,271	25,733,202	2,659,694	3,126,034	120.94	121.48	2,327,025	332,329	142.81
W. Asia (Mideast)	1,668,800	1,561,608	201,340	185,851	120.65	119.01	183,524	26,072	142.06
Turkey	50,876	25,016	5,871	3,429	115.40	137.09	20,816	2,761	132.64
Syria	217,928	111,940	25,262	11,724	115.92	104.73	0	0	.00
Iraq	0	125,167	0	18,400	.00	147.00	20,590	4,383	212.86
Iran	77,621	24,654	8,638	2,140	111.29	86.80	0	0	.00
Israel	770,725	759,838	95,175	89,357	123.49	117.60	61,711	7,443	120.61
Japan	13,348,086	14,059,932	1,579,994	1,696,905	118.37	120.69	1,523,712	214,807	140.98
China (mainland)	1,217,294	2,160,567	138,668	250,130	124.11	115.77	0	0	.00
China (Taiwan)	2,354,607	3,438,474	312,849	432,453	132.87	125.77	440,688	64,097	145.45
Other W. & S.E. Asia	3,485,909	4,510,436	424,224	560,388	121.70	124.24	179,101	27,353	152.72
S. Korea	3,313,193	3,942,367	376,191	492,723	120.84	124.98	173,819	26,520	152.57
Africa	2,714,669	2,545,367	330,426	317,234	121.72	124.63	308,682	44,259	143.38
N. Africa	2,256,145	2,195,275	270,830	270,232	120.04	123.10	219,079	31,723	144.80
Morocco	109,594	99,852	13,837	10,559	126.07	105.74	0	0	.00

See footnotes at end of table.

Reproduced from best available copy.

Table 6--U.S. agricultural exports: Quantity, value, and unit value by commodity and country, October-September 1981/82 and 1982/83, and September 1983--continued

Commodity and country	October-September						September 1983		
	Quantity		Value (1,000 dol.)		Unit value ($)		Quantity	Value (1,000 dol.)	Unit value ($)
	1981/82	1982/83	1981/82	1982/83	1981/82	1982/83			
Feed grains(MT):									
Tunisia	398,479	179,138	45,621	22,919	114.49	127.90	39,573	5,752	145.36
Egypt	1,348,410	1,637,572	161,996	201,891	120.14	123.29	151,357	21,888	144.61
Unidentified country	-3	541	0	73	161.00	134.25	0	0	.00
Developed countries	12,069,909	25,422,787	1,748,624	3,060,130	116.89	120.37	2,569,250	366,549	142.67
Less devel countries	13,411,847	21,183,127	1,677,601	2,677,135	125.08	126.38	1,916,411	284,435	148.42
Cent plan countries	12,436,423	6,874,631	1,540,031	758,532	123.83	110.34	80,276	9,885	123.14
Corn(MT):									
World	49,608,848	47,105,472	5,961,815	5,716,808	120.18	121.36	1,611,207	531,400	147.15
Canada	524,915	384,450	54,844	43,619	104.48	113.46	28,542	4,106	143.86
Latin America	2,453,248	6,358,784	308,470	928,195	125.74	130.24	506,905	78,066	154.00
Mexico	553,746	3,987,336	75,469	530,366	136.29	133.01	348,967	53,734	153.92
Caribbean	480,890	568,894	58,681	69,362	122.02	121.92	40,087	5,632	140.50
S. America	1,261,359	1,518,719	153,663	190,140	121.82	125.20	71,543	11,299	157.93
Venezuela	413,914	892,270	51,085	113,958	123.42	127.72	29,522	4,977	168.58
W. Europe	15,377,236	9,584,179	1,775,439	1,155,339	115.46	120.55	775,850	116,897	150.67
EC	7,064,586	4,117,008	823,556	505,033	116.57	122.67	383,459	56,982	148.61
United Kingdom	1,089,660	753,621	120,992	91,135	111.04	120.93	102,440	14,905	145.49
Netherlands	1,427,133	428,489	171,405	57,481	120.11	134.15	59,346	9,056	152.60
Belgium-Luxembourg	1,976,422	2,301,931	223,580	277,217	113.12	120.43	146,458	22,663	154.74
Fed Rep Germany	1,171,972	329,215	140,494	42,731	119.88	129.79	75,215	10,363	137.78
Italy	669,146	84,376	80,774	10,482	120.71	124.22	0	0	.00
Greece	730,071	218,439	86,277	25,929	118.17	118.70	0	0	.00
Other W. Europe	8,312,650	5,467,171	951,882	650,305	114.51	118.95	392,391	59,910	152.68
Spain	5,686,286	2,870,830	645,749	331,050	113.56	115.31	202,284	30,487	150.71
Portugal	2,219,256	2,208,032	258,384	272,117	116.43	123.24	176,350	27,441	155.60
Canary Is	108,815	125,732	12,186	14,717	112.82	117.35	13,757	1,982	144.10
E. Europe	3,672,450	1,496,258	435,225	172,223	118.50	115.10	21,651	2,898	133.86
German Dem Rep	1,548,984	881,591	179,652	101,125	115.99	114.71	0	0	.00
Poland	405,955	512,300	49,825	57,314	122.73	111.88	21,651	2,898	133.86
Rocania	431,421	0	51,962	0	120.44	.00	0	0	.00
Bulgaria	550,256	102,367	64,646	13,784	117.48	134.65	0	0	.00
USSR,Est,Lat,Lith	7,646,279	3,159,181	966,138	329,191	126.35	104.20	0	0	.00
USSR	7,646,279	3,159,181	966,138	329,191	126.35	104.20	0	0	.00
Asia	17,326,061	23,617,152	2,105,012	2,876,674	121.49	121.80	1,986,935	287,647	144.76
W. Asia (Mideast)	1,027,148	946,122	123,859	108,951	120.58	115.15	24,555	3,922	159.64
Japan	10,588,066	11,178,750	1,259,103	1,596,700	118.92	121.16	1,379,179	196,853	142.73
China (mainland)	1,117,294	2,160,567	138,668	250,130	124.11	115.77	0	0	.00
China (Taiwan)	1,717,945	3,000,440	231,435	381,526	134.72	127.16	404,283	59,534	147.26
Other E. & S.E. Asia	2,859,033	4,329,088	349,328	539,061	122.18	124.52	178,969	27,339	152.76
S. Korea	2,689,654	3,904,414	327,749	487,497	121.85	124.86	171,819	26,523	152.57
Africa	2,600,011	2,505,084	315,593	311,520	121.38	124.35	291,229	41,781	143.46
N. Africa	2,186,931	2,195,275	262,259	270,232	119.93	123.10	219,079	31,723	144.80
Morocco	88,636	99,852	10,695	10,559	120.66	105.74	0	0	.00
Tunisia	365,503	179,138	41,850	22,919	114.50	127.94	39,573	5,752	145.36
Egypt	1,348,410	1,637,572	161,996	201,891	120.14	123.29	151,357	21,888	144.61
Unidentified country	0	0	0	-2	.00	.00	0	0	.00
Developed countries	26,897,397	23,707,514	3,140,353	2,863,821	116.75	120.80	2,248,450	326,738	145.32
Less devel countries	10,275,028	16,581,952	1,281,431	2,101,443	124.71	126.73	1,341,106	291,764	150.45
Cent plan countries	12,436,423	6,816,006	1,540,031	751,544	123.83	110.26	21,651	2,898	133.86
Grain sorghums(MT):									
World	6,289,743	5,402,624	745,622	661,300	118.54	122.40	626,902	86,411	137.84
Latin America	1,370,178	3,658,064	169,979	459,768	124.06	125.69	423,071	60,806	143.72
Mexico	544,215	3,260,310	67,845	407,061	124.66	124.85	280,798	39,683	141.37
S. America	808,693	388,506	100,049	51,349	123.72	132.17	133,419	19,812	148.49
Colombia	95,832	110,270	11,762	13,819	122.73	120.93	22,328	3,736	167.30
Venezuela	712,861	242,518	88,287	32,085	123.85	135.60	111,091	16,077	144.71
W. Europe	1,210,889	338,669	144,726	37,604	119.52	111.03	103	16	158.37
Other W. Europe	1,209,581	337,856	144,451	37,479	119.42	110.93	0	0	.00
Norway	201,211	44,618	25,757	4,958	128.01	111.12	0	0	.00
Spain	789,579	104,887	93,481	10,168	118.36	96.94	0	0	.00
Portugal	218,753	188,330	27,204	22,350	124.36	118.67	0	0	.00
Asia	3,654,700	1,365,364	423,629	158,175	115.91	115.85	186,245	23,107	124.07
W. Asia (Mideast)	487,614	363,890	59,034	42,674	121.07	117.27	61,711	7,443	120.61
Cyprus	119,616	23,118	14,295	2,258	119.51	97.67	0	0	.00
Israel	367,998	340,682	44,739	40,403	121.57	118.59	61,711	7,443	120.61
Japan	2,436,881	741,031	278,614	84,215	114.33	113.64	124,534	15,664	125.78
China (Taiwan)	306,666	212,588	37,538	24,900	122.41	117.13	0	0	.00
Other E. & S.E. Asia	423,539	47,855	48,442	6,386	114.37	133.44	0	0	.00
S. Korea	423,539	37,849	48,442	5,215	114.37	137.79	0	0	.00
Developed countries	4,024,594	1,420,844	469,127	162,292	116.56	114.22	186,596	23,161	124.13
Less devel countries	2,265,149	3,981,780	276,495	499,007	122.06	125.32	440,306	63,250	143.65
Blended food prods(MT):									
World	174,934	138,075	58,071	42,069	331.96	304.69	10,898	4,256	390.56
Canada	5,623	7,325	1,247	1,591	221.71	217.15	491	111	226.13
Latin America	34,607	19,244	12,082	5,987	349.13	311.11	4,256	1,436	337.36
Central America	11,033	4,906	3,953	1,472	358.33	300.10	504	162	321.92
Guatemala	5,124	0	1,872	0	365.40	.00	0	0	.00
El Salvador	1,776	355	627	132	353.21	373.18	94	25	264.90
Honduras	3,173	3,849	1,105	1,118	348.31	290.52	409	135	329.78
Caribbean	9,404	1,092	3,468	389	368.79	356.31	30	20	674.83
Jamaica	2,095	305	950	98	453.58	319.67	0	0	.00
Haiti	3,959	76	1,393	57	351.74	751.45	0	0	.00
Dominican Republic	3,118	511	1,101	149	353.25	290.91	0	0	.00
S. America	13,816	13,169	4,582	4,106	331.68	311.82	3,722	1,293	336.73
Peru	7,860	5,557	2,555	1,650	325.07	296.92	136	44	320.47

See footnotes at end of table.

Table 6--U.S. agricultural exports: Quantity, value, and unit value by commodity and country, October-September 1981/82 and 1982/83, and September 1983--continued

Commodity and country	October-September						September 1983		
	Quantity		Value (1,000 dol.)		Unit value ($)		Quantity	Value (1,000 dol.)	Unit value ($)
	1981/82	1982/83	1981/82	1982/83	1981/82	1982/83			
Blended food prods(MT):									
Bolivia	3,765	6,310	1,217	1,979	323.18	313.66	3,472	1,160	334.01
E. Europe	24,507	0	8,328	0	339.83	.00	0	0	.00
Poland	24,507	0	8,328	0	339.83	.00	0	0	.00
Asia	77,479	84,991	25,252	25,164	325.91	296.07	2,637	867	328.90
S. Asia	46,237	55,122	14,554	16,300	314.76	295.71	216	69	317.27
India	38,206	49,339	12,162	14,661	318.34	297.16	216	69	317.27
Sri Lanka	6,540	5,273	1,882	1,469	287.75	278.53	0	0	.00
Other E. & S.E. Asia	30,126	29,092	10,208	8,415	338.85	289.26	2,270	727	320.39
Indonesia	3,532	1	1,295	1	366.65	881.00	0	0	.00
Philippines	26,475	29,045	8,872	8,404	335.13	289.33	2,270	727	320.39
Africa	32,115	25,691	10,629	8,859	330.97	344.85	3,514	1,842	524.22
N. Africa	11,411	7,609	3,981	3,319	348.88	436.21	2,607	1,548	593.60
Morocco	5,070	0	1,817	0	358.37	.00	0	0	.00
Libya	0	489	0	452	.00	924.26	0	0	.00
Egypt	5,697	7,029	1,922	2,817	337.45	400.76	2,607	1,548	593.60
Sub-Sahara	20,704	18,082	6,648	5,540	321.10	306.40	907	295	324.81
Senegal	5,397	3,832	1,619	1,156	299.90	301.74	0	0	.00
Ghana	2,029	4,536	737	1,477	363.31	325.61	907	295	324.81
Angola	4,097	0	1,339	0	326.71	.00	0	0	.00
Somalia	2,085	325	659	69	316.26	213.23	0	0	.00
Rep S. Africa	2,673	3,630	957	1,155	357.89	318.12	0	0	.00
Developed countries	9,288	12,407	2,872	3,585	309.22	288.99	642	183	284.30
Less devel countries	140,821	125,668	46,738	38,483	331.90	306.23	10,256	4,074	397.21
Cent plan countries	24,825	0	8,460	0	340.80	.00	0	0	.00
Corn by-prods(MT):									
World	3,180,821	4,040,134	500,606	629,678	157.38	155.86	411,576	68,334	166.03
Latin America	66,745	22,836	11,861	5,461	177.71	239.12	3,654	773	211.46
Mexico	47,036	163	6,871	26	146.08	157.52	0	0	.00
W. Europe	3,089,849	3,988,499	484,296	619,078	156.74	155.21	404,821	66,937	165.35
EC	3,089,849	3,983,566	484,296	618,365	156.74	155.23	404,821	66,937	165.35
United Kingdom	185,219	137,136	29,946	20,232	161.68	147.53	6,657	1,205	181.01
Ireland	12,031	49,014	1,347	8,583	111.92	175.11	0	0	.00
Netherlands	2,547,577	3,266,474	399,042	504,423	156.63	154.42	369,666	60,854	164.62
Fed Rep Germany	336,510	513,284	52,401	82,424	155.72	160.58	28,498	4,878	171.17
Developed countries	3,111,855	4,011,505	488,273	622,582	156.91	155.20	406,759	67,228	165.28
Less devel countries	68,966	28,629	12,333	7,096	178.83	247.85	4,817	1,106	229.57
Alfalfa meal & cubes(MT):									
World	616,405	601,621	81,511	86,615	132.24	143.97	76,048	10,237	134.61
Canada	50,493	45,980	7,953	6,963	157.51	151.43	4,436	700	157.90
Latin America	12,424	1,847	1,630	420	131.21	227.13	605	121	200.42
Mexico	10,929	130	1,256	10	114.95	79.61	42	2	50.00
W. Europe	120,931	84,594	16,178	13,315	133.78	157.40	12,283	1,455	118.48
EC	120,109	84,456	16,039	13,291	133.54	157.37	12,283	1,455	118.48
Netherlands	90,555	59,890	12,357	10,313	136.46	172.21	8,662	996	115.01
Fed Rep Germany	29,536	24,219	3,680	2,895	124.60	119.44	3,621	459	126.78
Asia	432,408	443,294	55,732	62,639	128.89	141.30	58,724	7,960	135.54
Japan	429,776	439,709	55,073	62,110	128.14	141.25	58,272	7,911	135.75
Africa	0	25,718	0	3,253	.00	126.48	0	0	.00
Sub-Sahara	0	25,718	0	3,253	.00	126.48	0	0	.00
Rep S. Africa	0	25,718	0	3,253	.00	126.48	0	0	.00
Developed countries	601,266	596,103	79,208	85,645	131.73	143.67	74,991	10,066	134.23
Less devel countries	15,139	5,415	2,304	956	152.16	176.53	1,057	170	161.14
Fruits - fr - citrus(MT):									
World	801,231	918,623	398,127	429,900	496.89	467.98	42,515	21,928	515.77
Canada	211,202	229,346	98,029	91,786	464.15	400.21	12,882	4,994	387.66
W. Europe	102,332	132,965	47,662	57,728	465.76	434.16	2,742	1,101	401.41
EC	96,472	124,537	44,787	54,178	464.25	435.03	2,491	1,008	404.52
Netherlands	34,608	39,293	17,100	17,158	494.11	436.66	1,514	609	402.13
France	44,994	62,735	20,243	27,784	449.90	442.88	627	225	358.53
Asia	472,638	537,022	244,934	271,739	518.23	506.01	26,230	15,590	594.35
Japan	329,708	375,951	163,993	185,099	497.39	492.35	12,199	8,198	672.03
Other E. & S.E. Asia	141,235	154,039	80,067	83,796	566.90	543.99	13,980	7,362	526.68
Malaysia	7,039	14,972	3,983	7,537	565.84	503.43	1,254	595	474.50
Singapore	17,890	23,825	9,675	12,572	540.82	527.69	2,933	1,399	476.94
Hong Kong	112,445	113,362	63,974	62,493	568.93	551.27	9,713	5,304	546.05
Oceania	10,964	16,020	5,504	7,144	502.00	445.92	100	41	411.71
New Zealand	8,003	7,880	3,990	3,316	498.59	420.75	0	0	.00
Developed countries	653,885	753,825	314,980	341,451	481.71	452.96	27,858	14,304	513.45
Less devel countries	147,326	164,798	83,135	88,449	564.29	536.71	14,657	7,624	520.19
Fruits - fr - noncitrus(MT):									
World	883,307	612,695	410,096	406,855	464.27	664.04	73,827	45,974	622.72
Canada	564,560	299,843	270,034	175,889	301.18	586.60	61,627	34,409	558.35
Latin America	82,104	59,805	57,101	40,262	695.47	673.22	2,096	1,522	726.14
Mexico	14,750	4,003	7,765	1,815	526.44	453.53	406	197	486.07
Central America	8,956	5,751	6,837	4,093	763.39	711.76	300	248	826.03
Caribbean	10,884	12,607	9,010	9,603	827.86	761.74	930	840	902.75
Trinidad-Tobago	3,835	5,657	3,429	4,475	894.11	791.13	574	522	909.55
S. America	47,514	37,444	33,488	24,750	704.81	660.98	460	237	515.83
Colombia	11,757	8,334	5,190	4,237	441.41	508.36	284	139	487.82
Venezuela	27,743	23,424	23,589	17,556	850.26	749.49	0	1	.00
W. Europe	62,388	44,248	49,240	41,298	789.25	933.32	1,599	1,452	907.91
EC	33,385	24,253	31,466	27,596	942.53	1,137.82	1,172	1,084	924.55
United Kingdom	17,134	12,596	13,391	9,566	781.54	759.43	601	456	758.17
Netherlands	9,408	5,476	8,252	9,162	877.15	1,691.60	146	149	1,020.49
France	3,288	2,599	5,480	4,071	1,666.74	1,566.44	203	257	1,264.36

See footnotes at end of table.

Table 6--U.S. agricultural exports: Quantity, value, and unit value by commodity and country, October-September 1981/82 and 1982/83, and September 1983--continued

Commodity and country	October-September						September 1983		
	Quantity		Value (1,000 dol.)		Unit value ($)		Quantity	Value (1,000 dol.)	Unit value ($)
	1981/82	1982/83	1981/82	1982/83	1981/82	1982/83			
Fruits - fr - noncitrus(MT):									
Other W. Europe	29,003	19,995	17,773	13,702	612.81	685.28	427	368	862.24
Sweden	13,130	6,869	7,449	4,546	567.30	661.77	108	112	1,040.30
Norway	8,023	6,680	4,203	3,621	523.84	542.11	6	22	3,633.83
Asia	164,222	202,379	127,798	144,783	778.20	715.40	8,221	8,326	1,012.76
W. Asia (Mideast)	45,465	50,238	30,185	32,040	663.92	637.76	386	371	960.66
Saudi Arabia	28,609	29,450	18,776	19,978	656.30	678.35	249	250	1,002.65
United Arab Emir.	14,284	14,869	9,840	8,492	688.87	571.10	135	118	872.37
Japan	12,985	15,009	22,507	27,660	1,733.34	1,842.90	2,160	3,642	1,686.26
China (Taiwan)	38,555	64,200	20,891	30,634	541.84	477.17	1,037	550	530.00
Other E. & S.E. Asia	66,984	72,744	54,071	54,350	807.22	747.14	4,638	3,763	811.38
Malaysia	5,881	11,004	3,704	7,468	629.76	678.69	848	618	729.09
Singapore	11,906	13,720	10,300	10,899	865.07	794.42	1,629	1,364	837.11
Indonesia	7,224	4,055	6,365	3,323	881.07	819.42	0	0	.00
Hong Kong	39,774	40,722	31,818	30,295	799.96	743.95	1,998	1,653	827.27
Oceania	9,097	5,639	5,001	3,940	549.70	698.72	273	257	941.79
Developed countries	648,346	363,986	246,245	248,228	379.80	681.97	65,548	39,678	605.32
Less devel countries	234,961	248,699	163,851	158,622	697.35	637.81	8,279	6,296	760.46
Fruits - dried(MT):									
World	124,650	113,649	207,176	180,510	1,662.06	1,588.31	12,140	19,714	1,623.85
Canada	12,450	11,627	26,053	23,665	2,092.64	2,035.36	1,227	2,466	2,009.99
Latin America	8,651	6,796	14,205	13,002	1,642.04	1,913.12	651	1,077	1,654.11
Mexico	2,565	488	2,820	609	1,099.37	1,248.27	22	32	1,446.18
Caribbean	1,635	1,408	2,435	2,313	1,489.09	1,642.63	417	754	1,809.02
S. America	3,989	4,242	7,941	8,734	1,990.66	2,058.82	156	200	1,284.62
Venezuela	2,501	2,862	5,444	6,224	2,176.73	2,174.71	0	0	.00
W. Europe	61,801	50,384	97,388	78,623	1,575.83	1,560.48	7,763	12,679	1,633.25
EC	41,436	31,740	56,218	44,831	1,356.74	1,412.43	2,658	3,703	1,393.15
Denmark	4,074	3,051	5,595	4,692	1,373.40	1,537.99	609	788	1,294.49
United Kingdom	6,522	6,608	9,706	8,703	1,488.23	1,317.10	225	342	1,520.23
Netherlands	3,028	3,433	5,540	5,750	1,829.68	1,674.99	286	436	1,522.74
Belgium-Luxembourg	2,153	1,715	4,377	3,488	2,032.83	2,033.75	187	372	1,991.06
France	6,213	3,801	6,363	5,353	1,024.07	1,408.21	57	78	1,370.53
Fed Rep Germany	10,384	6,967	17,048	11,106	1,641.77	1,594.15	638	1,010	1,582.49
Italy	8,738	5,772	7,106	5,228	813.20	905.67	624	637	1,021.22
Other W. Europe	20,365	18,644	41,170	33,792	2,021.60	1,812.53	5,105	8,976	1,758.26
Sweden	6,856	6,170	14,453	11,505	2,108.11	1,864.71	1,608	2,993	1,861.03
Norway	4,177	3,100	8,519	5,903	2,039.59	1,904.12	650	1,346	2,070.95
Finland	4,564	3,955	8,640	7,169	1,893.07	1,812.76	1,776	3,043	1,713.55
Switzerland	2,145	2,022	5,878	4,733	2,740.40	2,340.91	191	409	2,139.57
Spain	1,803	2,589	2,381	3,207	1,320.46	1,238.78	842	1,109	1,317.43
USSR,Est,Lat,Lith	2,992	0	3,037	0	1,015.07	.00	0	0	.00
USSR	2,992	0	3,037	0	1,015.07	.00	0	0	.00
Asia	34,822	41,611	58,960	58,595	1,693.18	1,408.17	2,314	3,134	1,354.28
W. Asia (Mideast)	804	1,527	1,586	2,837	1,972.45	1,857.77	219	388	1,771.22
Japan	22,670	29,198	35,414	37,440	1,562.14	1,282.27	1,378	1,672	1,213.20
China (Taiwan)	3,183	3,831	5,523	6,047	1,735.29	1,578.37	107	161	1,504.93
Other E. & S.E. Asia	8,044	6,965	16,230	12,195	2,017.63	1,750.86	610	913	1,496.87
Malaysia	1,360	1,380	2,417	2,405	1,777.15	1,742.48	180	261	1,451.57
Singapore	1,442	1,122	2,505	1,940	1,736.91	1,728.96	151	234	1,548.97
S. Korea	2,661	1,812	5,869	3,089	2,205.59	1,704.47	152	184	1,209.17
Hong Kong	1,340	1,237	2,466	2,257	1,840.06	1,824.83	35	81	2,316.80
Oceania	2,794	2,631	6,345	5,941	2,270.93	2,258.13	183	352	1,922.78
Australia	972	929	2,065	2,012	2,124.98	2,166.02	57	105	1,835.24
New Zealand	1,666	1,614	4,032	3,756	2,420.08	2,326.99	118	231	1,954.41
Developed countries	100,657	94,513	166,166	146,564	1,650.81	1,550.73	10,545	17,158	1,627.13
Less devel countries	21,001	19,118	37,972	33,936	1,808.12	1,775.06	1,595	2,555	1,602.18
Cent plan countries	2,992	18	3,038	10	1,015.42	577.72	0	0	.00
Fruits - canned ex juice(MT):									
World	115,894	105,990	104,750	97,433	903.84	919.26	8,558	8,043	939.79
Canada	39,072	33,378	31,323	27,706	801.67	830.06	3,041	2,630	864.95
Latin America	11,398	8,669	11,184	9,040	981.19	1,042.84	745	870	1,168.05
Central America	1,840	1,871	2,181	1,987	1,185.15	1,062.04	106	117	1,103.88
Panama	1,359	1,658	1,511	1,728	1,111.98	1,039.53	71	72	1,007.89
Caribbean	4,624	3,831	4,405	4,027	952.72	1,051.13	463	517	1,115.94
Dominican Republic	1,396	519	1,387	693	993.58	1,334.48	25	35	1,399.80
Trinidad-Tobago	503	892	500	1,016	993.13	1,138.57	20	34	1,687.45
S. America	4,004	2,330	3,777	2,149	943.31	922.46	45	43	945.91
Colombia	2,846	1,836	2,363	1,507	830.13	820.77	29	28	964.52
W. Europe	24,069	21,677	22,910	19,457	951.86	897.58	1,055	1,042	987.83
EC	14,448	16,555	13,751	14,413	951.77	870.59	489	465	950.05
Netherlands	4,648	4,222	4,888	4,904	1,051.66	1,161.54	244	275	1,125.60
Belgium-Luxembourg	1,857	1,348	1,818	1,288	978.80	955.75	14	15	1,092.86
Fed Rep Germany	6,037	8,936	5,238	6,341	867.61	709.63	62	50	798.93
Other W. Europe	9,621	5,122	9,159	5,044	951.99	984.82	566	578	1,020.47
Sweden	3,454	1,685	3,344	1,596	968.09	947.24	52	53	1,013.38
Norway	2,308	963	2,197	1,065	951.78	1,105.50	32	34	1,069.81
Finland	1,122	549	1,248	645	1,112.04	1,174.67	176	212	1,204.95
Switzerland	2,300	1,108	1,995	982	867.36	885.92	0	1	.00
Asia	37,304	37,509	35,370	35,107	948.17	935.97	3,265	3,066	939.08
W. Asia (Mideast)	5,947	8,036	5,791	7,684	973.75	956.17	668	670	1,003.73
Saudi Arabia	4,239	5,787	4,020	5,398	948.31	932.70	501	504	1,005.38
Japan	19,697	17,289	17,923	15,570	909.96	900.57	1,069	958	896.56
China (Taiwan)	1,035	1,951	1,020	1,591	985.03	815.43	232	159	683.88
Other E. & S.E. Asia	10,621	10,196	10,633	10,232	1,001.17	1,003.52	1,296	1,279	986.51
Singapore	3,628	3,008	3,729	3,029	1,027.78	1,007.01	341	345	1,012.69

See footnotes at end of table.

Table 6--U.S. agricultural exports: Quantity, value, and unit value by commodity and country, October-September 1981/82 and 1982/83, and September 1983--continued

Commodity and country	October-September						September 1983		
	Quantity		Value (1,000 dol.)		Unit value ($)		Quantity	Value (1,000 dol.)	Unit value ($)
	1981/82	1982/83	1981/82	1982/83	1981/82	1982/83			
Fruits - canned ex juice(MT):									
Indonesia	1,126	715	1,280	823	1,136.69	1,151.65	42	37	883.21
Hong Kong	4,327	4,243	3,996	4,068	923.61	958.67	649	624	961.47
Oceania	2,783	2,717	2,776	3,411	997.48	1,255.54	341	359	1,051.88
Australia	1,693	1,814	1,814	2,172	1,071.51	1,197.46	133	184	1,382.32
Africa	1,268	2,040	1,187	2,711	936.01	1,328.87	111	75	677.92
N. Africa	813	1,794	650	2,460	799.58	1,371.11	83	49	590.94
Libya	0	1,054	0	1,752	.00	1,662.40	0	0	.00
Developed countries	84,949	74,431	74,480	65,189	876.76	875.84	5,376	4,887	909.11
Less devel countries	30,945	31,525	30,270	32,213	978.20	1,021.83	3,182	3,155	991.62
Fruit juices incl froz(HL):									
World	5,867,339	5,803,387	231,542	222,138	39.46	38.28	507,154	18,862	37.19
Canada	2,269,116	2,379,996	102,383	102,702	45.10	43.15	257,802	9,989	38.74
Latin America	674,305	548,819	24,530	20,750	36.38	37.81	54,015	2,178	36.91
Central America	72,539	46,209	2,898	2,372	39.95	51.32	2,579	152	58.93
Caribbean	458,902	440,449	15,383	15,725	33.52	35.70	51,969	1,766	33.99
Bahamas	126,616	78,036	3,196	3,065	25.24	39.27	5,031	250	49.64
Dominican Republic	57,924	56,711	2,254	2,303	38.92	40.61	5,806	190	32.64
Neth. Antilles	97,289	99,090	4,095	3,778	42.09	38.13	19,179	355	34.86
S. America	81,359	28,141	3,987	1,375	49.01	48.85	1,473	47	31.58
Venezuela	56,789	3,208	2,786	242	49.06	75.34	168	10	62.02
W. Europe	1,502,559	1,386,688	48,841	41,786	32.50	30.13	95,847	3,044	31.76
EC	1,159,396	1,087,860	37,380	32,312	32.24	29.70	77,978	2,476	31.75
United Kingdom	124,300	141,172	4,127	4,641	33.20	32.87	23,384	632	27.01
Netherlands	383,309	408,505	9,701	8,823	25.31	21.60	16,448	607	36.88
Belgium-Luxembourg	107,401	41,421	3,418	1,463	31.82	35.32	1,971	85	43.08
France	181,465	142,562	8,902	7,225	49.05	50.68	6,143	348	56.61
Fed Rep Germany	298,714	286,577	8,445	7,420	28.27	25.89	28,965	763	26.33
Other W. Europe	343,163	298,828	11,460	9,474	33.40	31.70	17,869	568	31.77
Sweden	133,636	123,789	4,210	3,741	31.51	30.22	7,601	234	30.75
Switzerland	79,324	70,374	3,004	2,440	37.88	34.67	6,162	214	34.65
Asia	1,316,700	1,310,170	51,757	51,007	39.31	38.93	78,237	3,194	40.83
W. Asia (Mideast)	434,504	408,641	14,563	14,658	33.51	35.87	31,437	1,254	39.88
Saudi Arabia	215,906	214,629	8,162	8,204	37.80	38.22	16,015	601	37.53
United Arab Emir.	93,920	60,813	2,724	1,897	29.00	31.18	10,266	348	33.93
Japan	418,889	411,330	18,321	17,535	43.74	42.63	9,563	431	45.03
China (Taiwan)	97,830	109,233	4,181	3,760	42.74	34.73	8,520	369	43.31
Other E. & S.E. Asia	364,116	379,319	14,621	14,984	40.15	39.50	27,941	1,127	40.32
Singapore	55,204	69,690	2,283	2,885	41.36	41.40	3,942	192	48.23
S. Korea	128,611	75,425	4,018	2,660	31.24	35.27	2,689	134	49.66
Hong Kong	72,333	91,088	3,481	3,814	48.12	41.87	7,942	335	42.20
Oceania	88,486	164,923	3,374	5,551	38.13	33.66	15,813	440	27.85
Australia	49,970	102,511	1,703	3,035	34.08	29.60	7,930	158	19.96
Developed countries	4,279,154	4,371,634	172,409	167,839	40.29	38.39	377,624	13,849	36.67
Less devel countries	1,587,247	1,422,988	59,092	54,132	37.23	38.04	129,530	5,013	38.70
Almonds(shelled basis)(MT):									
World	95,325	78,394	248,723	224,083	2,609.21	2,858.42	9,109	28,611	3,140.93
Canada	4,506	4,844	12,609	14,421	2,798.32	2,977.19	504	1,305	2,588.33
Latin America	1,357	719	3,896	2,414	2,871.01	3,357.53	36	147	4,092.39
S. America	1,002	577	2,905	1,880	2,899.13	3,258.84	12	35	2,929.17
W. Europe	60,632	47,486	155,118	131,457	2,558.35	2,768.34	6,642	20,846	3,138.57
EC	50,930	38,345	128,922	105,597	2,531.35	2,753.87	4,741	14,324	3,021.36
Denmark	1,936	1,677	4,772	4,751	2,464.65	2,832.97	252	848	3,363.64
United Kingdom	7,516	7,504	19,792	21,362	2,633.35	2,846.74	639	1,879	2,941.22
Netherlands	3,707	3,472	10,371	9,937	2,797.63	2,862.06	515	1,538	2,987.03
France	7,607	6,840	18,223	16,949	2,395.62	2,477.97	447	1,453	3,250.37
Fed Rep Germany	28,773	17,977	72,035	49,967	2,503.56	2,779.49	2,846	8,437	2,964.60
Other W. Europe	9,702	9,141	26,196	25,860	2,700.06	2,829.04	1,901	6,522	3,430.86
Sweden	3,407	3,720	8,961	9,139	2,630.17	2,456.75	909	3,046	3,351.23
Norway	2,262	1,752	6,071	5,532	2,683.84	3,157.26	667	2,305	3,455.91
Switzerland	2,715	2,726	7,492	8,338	2,759.38	3,058.55	147	498	3,386.71
USSR,Est,Lat,Lith	4,496	998	10,043	2,341	2,233.76	2,346.09	0	0	.00
USSR	4,496	998	10,043	2,341	2,233.76	2,346.09	0	0	.00
Asia	21,800	21,642	59,905	64,599	2,747.96	2,984.90	1,546	4,897	3,167.80
W. Asia (Mideast)	5,429	4,497	13,885	13,243	2,557.61	2,944.93	108	354	3,275.61
Saudi Arabia	1,570	2,245	3,934	6,187	2,505.89	2,755.90	24	94	3,239.65
S. Asia	2,738	1,148	7,500	3,692	2,739.22	3,216.05	111	356	3,207.76
India	2,730	1,133	7,467	3,643	2,735.02	3,215.45	111	356	3,207.76
Japan	11,672	13,559	32,619	40,173	2,794.62	2,962.82	1,050	3,299	3,141.47
China (Taiwan)	1,023	1,365	2,972	3,850	2,905.09	2,820.77	161	450	2,794.46
Other E. & S.E. Asia	922	1,073	2,891	3,641	3,136.07	3,393.02	116	439	3,785.74
Oceania	1,895	1,910	5,365	6,284	2,831.19	3,289.88	269	976	3,626.89
Australia	1,640	1,611	4,627	5,252	2,821.47	3,260.15	259	942	3,638.48
Africa	634	791	1,762	2,545	2,779.65	3,217.26	112	439	3,924.03
Sub-Sahara	577	739	1,636	2,391	2,834.96	3,235.81	112	439	3,924.03
Rep S. Africa	551	732	1,541	2,364	2,796.19	3,230.01	111	435	3,917.63
Developed countries	79,225	68,741	207,178	195,328	2,615.06	2,841.51	8,576	26,858	3,131.79
Less devel countries	11,583	8,651	31,440	26,393	2,714.30	3,050.82	533	1,753	3,288.07
Cent plan countries	4,517	1,002	10,106	2,362	2,237.24	2,357.49	0	0	.00
Other nuts, ex almonds(MT):									
World	247,872	250,765	326,385	283,542	1,316.75	1,130.71	15,997	16,040	1,002.70
Canada	51,434	61,660	56,893	56,999	1,106.13	924.41	4,380	4,253	970.95
Latin America	10,813	9,626	27,000	15,817	1,942.11	1,643.17	612	683	1,116.17
Mexico	1,286	39	4,088	60	3,178.68	1,550.59	1	2	2,411.00
Caribbean	5,120	5,068	8,276	7,880	1,616.43	1,554.85	516	549	1,063.42
Bermuda	1,641	1,752	3,386	3,955	2,063.42	2,257.54	53	111	2,092.72

See footnotes at end of table.

Table 6--U.S. agricultural exports: Quantity, value, and unit value by commodity and country, October-September 1981/82 and 1982/83, and September 1983--continued

Commodity and country	October-September						September 1983		
	Quantity		Value (1,000 dol.)		Unit value ($)		Quantity	Value (1,000 dol.)	Unit value ($)
	1981/82	1982/83	1981/82	1982/83	1981/82	1982/83			
Other nuts, ex almonds(MT):									
S. America	3,630	3,618	6,906	6,248	1,902.56	1,726.95	28	40	1,428.93
Venezuela	2,593	1,529	4,738	2,973	1,827.27	1,944.40	0	1	.00
W. Europe	140,331	143,688	181,071	158,960	1,290.31	1,106.29	9,784	8,936	913.30
EC	114,888	111,799	145,192	118,189	1,263.77	1,057.16	8,700	7,812	897.96
United Kingdom	37,073	49,413	41,777	41,958	1,126.89	849.13	3,941	3,214	815.50
Netherlands	37,007	34,898	42,538	33,376	1,149.45	956.39	3,651	3,244	888.58
France	11,308	5,862	15,804	7,614	1,397.58	1,298.82	490	552	1,125.87
Fed Rep Germany	21,636	13,397	33,678	21,867	1,556.57	1,632.26	448	535	1,193.93
Italy	5,696	5,614	8,635	9,593	1,515.95	1,708.69	111	166	1,498.10
Other W. Europe	25,443	31,889	35,879	40,771	1,410.18	1,278.53	1,084	1,123	1,036.42
Norway	1,659	2,924	2,225	2,929	1,340.90	1,001.70	242	320	1,321.52
Switzerland	2,640	9,509	3,660	8,983	1,386.45	944.70	218	200	918.60
Spain	18,820	17,073	26,838	25,686	1,426.05	1,504.48	442	388	877.88
Asia	32,260	27,778	48,861	38,143	1,514.60	1,373.14	860	1,548	1,799.97
W. Asia (Mideast)	6,950	3,892	17,315	11,048	2,491.43	2,838.66	170	435	2,556.00
Israel	1,435	1,554	2,444	3,528	1,702.92	2,270.07	0	0	.00
Saudi Arabia	4,095	1,322	10,945	4,217	2,672.67	3,190.03	151	393	2,600.44
Japan	21,994	20,184	24,282	19,001	1,104.01	941.38	503	739	1,469.53
Other E. & S.E. Asia	2,608	2,496	6,028	5,683	2,311.22	2,276.98	175	341	1,948.00
Oceania	9,484	7,349	15,031	11,988	1,584.91	1,631.18	340	540	1,589.02
Australia	6,541	5,346	10,609	9,531	1,621.88	1,782.88	280	427	1,524.99
New Zealand	2,718	1,828	3,673	1,880	1,351.36	1,028.33	34	38	1,130.41
Africa	3,462	373	3,437	994	992.81	2,663.57	21	80	3,831.00
Developed countries	224,609	234,379	279,521	250,410	1,244.48	1,068.40	14,987	14,448	964.02
Less devel countries	23,141	15,945	46,727	32,001	2,019.21	2,006.96	1,010	1,592	1,576.65
Vegetables - fr(MT):									
World	814,985	682,311	330,973	275,939	406.11	404.42	35,591	14,393	404.41
Canada	619,691	577,660	239,854	225,627	387.05	390.59	22,286	8,692	390.01
Latin America	48,358	31,909	24,617	15,398	509.06	482.56	4,195	1,977	471.32
Mexico	21,878	4,679	7,031	1,185	321.36	253.27	750	191	255.18
Caribbean	20,652	21,829	13,964	12,367	676.17	566.54	2,287	1,435	627.68
Trinidad-Tobago	5,472	4,344	4,909	3,090	897.10	711.25	374	381	1,019.41
Neth. Antilles	4,588	5,604	2,802	3,121	610.73	556.86	728	414	569.11
W. Europe	20,475	23,320	13,979	11,594	682.75	497.17	447	365	816.09
EC	13,495	14,852	10,597	7,466	785.22	502.70	373	296	793.27
United Kingdom	8,702	10,113	6,033	4,647	693.32	459.53	281	174	617.92
Other W. Europe	6,980	8,468	3,383	4,128	484.63	487.48	74	69	931.08
Sweden	4,712	7,527	2,455	3,467	520.93	460.63	73	66	906.85
Asia	122,459	47,127	50,152	20,954	409.54	444.63	8,392	3,106	370.08
Japan	80,984	9,716	34,136	7,291	421.52	750.44	3,889	1,214	312.24
Other E. & S.E. Asia	39,394	35,557	14,850	12,575	376.96	353.65	4,138	1,650	398.63
Hong Kong	34,977	30,923	13,211	10,692	377.71	345.78	3,250	1,266	389.43
Developed countries	721,972	611,246	288,778	245,269	399.98	401.26	26,700	10,409	389.84
Less devel countries	92,996	71,065	42,190	30,670	453.68	431.57	8,891	3,985	448.16
Vegetables - canned(MT):									
World	152,908	134,456	134,520	117,381	879.74	873.01	12,019	10,862	903.77
Canada	22,665	22,426	18,973	19,575	837.11	872.87	3,182	3,269	1,027.27
Latin America	26,242	16,679	24,651	17,478	939.36	1,047.88	1,242	1,311	1,055.42
Mexico	6,565	940	4,818	712	733.83	757.80	57	36	633.26
Central America	3,033	2,352	2,762	2,490	910.52	1,058.62	68	67	980.16
Panama	2,667	2,009	2,375	2,100	890.36	1,045.48	37	42	1,147.49
Caribbean	11,426	11,015	11,194	11,004	979.71	999.01	1,070	1,145	1,070.53
Bermuda	1,662	1,060	1,830	1,186	1,100.92	1,118.57	86	102	1,190.39
Bahamas	1,647	1,183	1,260	1,221	765.14	1,031.96	98	98	999.47
Dominican Republic	1,436	622	1,544	732	1,074.87	1,176.89	91	176	1,934.69
Neth. Antilles	3,511	4,480	3,171	4,086	903.17	912.00	256	240	928.88
S. America	5,218	2,372	5,877	3,271	1,126.36	1,379.16	47	63	1,332.32
Venezuela	3,534	1,542	4,037	2,381	1,142.30	1,544.36	2	2	1,235.00
W. Europe	36,516	37,672	31,114	31,280	852.05	830.34	3,429	2,823	823.25
EC	27,502	31,080	22,944	25,267	834.25	812.95	2,690	2,227	827.85
United Kingdom	6,173	9,219	5,211	7,766	844.15	842.40	1,101	934	848.43
France	9,652	10,534	7,699	8,022	797.69	761.50	612	511	835.58
Fed Rep Germany	9,628	9,130	8,064	7,510	837.53	822.59	743	577	776.53
Other W. Europe	9,014	6,592	8,170	6,014	906.35	912.30	739	596	806.50
Sweden	2,937	1,795	2,941	1,784	1,001.47	993.08	180	142	790.81
Switzerland	4,999	3,934	4,058	3,357	811.78	853.38	452	329	728.30
Asia	63,885	53,303	55,719	45,430	872.17	852.29	3,838	3,166	824.78
W. Asia (Mideast)	13,527	13,269	11,387	10,931	841.77	823.80	1,098	837	762.11
Saudi Arabia	9,212	9,177	7,432	7,296	806.81	795.02	765	556	726.71
United Arab Emir.	1,640	1,379	1,392	1,271	848.80	921.67	221	158	716.95
Japan	34,913	24,194	29,736	20,256	851.72	837.23	1,683	1,417	841.72
China (Taiwan)	2,876	2,546	2,580	2,040	896.93	801.14	181	136	750.52
Other E. & S.E. Asia	12,535	13,275	11,987	12,179	956.29	917.41	876	776	886.15
Singapore	3,921	3,259	3,976	2,828	1,014.08	867.72	248	205	828.51
Hong Kong	5,652	6,649	5,028	6,079	889.58	914.21	364	311	853.62
Oceania	2,247	2,438	2,126	2,224	946.20	912.37	289	246	852.39
French Pacif. Is.	1,694	1,807	1,500	1,424	885.53	787.95	101	111	1,101.10
Africa	1,300	1,938	1,902	1,394	1,462.79	719.25	39	48	1,231.97
Developed countries	94,505	84,644	80,419	71,678	850.95	846.81	8,303	7,529	906.83
Less devel countries	58,321	49,797	54,039	45,691	926.59	917.54	3,716	3,333	896.93
Dried beans(MT):									
World	731,473	268,479	468,680	119,504	640.73	445.11	20,092	11,198	557.36
Canada	22,658	14,976	12,893	6,888	569.01	459.91	1,212	586	483.44
Latin America	473,932	31,510	328,551	15,717	693.24	498.81	4,900	3,115	635.71
Mexico	415,420	306	296,093	131	712.75	427.47	40	21	515.97

See footnotes at end of table.

Table 6--U.S. agricultural exports: Quantity, value, and unit value by commodity and country, October-September 1981/82 and 1982/83, and September 1983--continued

Commodity and country	October-September						September 1983		
	Quantity		Value (1,000 dol.)		Unit value ($)		Quantity	Value (1,000 dol.)	Unit value ($)
	1981/82	1982/83	1981/82	1982/83	1981/82	1982/83			
Dried beans(MT):									
Central America	17,567	10,311	8,805	5,602	501.22	543.32	3,775	2,276	602.80
Costa Rica	13,006	3,432	5,854	2,106	450.09	613.69	3,413	2,089	612.16
Panama	4,256	6,820	2,710	3,469	636.81	508.71	362	186	514.49
Caribbean	4,570	4,868	3,717	3,089	813.36	634.57	374	317	846.76
French W. Indies	1,465	1,704	1,502	1,216	1,025.16	713.82	191	193	1,009.51
S. America	36,375	16,025	19,936	6,895	548.08	430.29	711	502	706.20
Colombia	14,407	6,019	6,599	2,377	458.05	394.93	3	2	629.33
Venezuela	11,288	5,226	6,347	2,591	562.27	495.75	283	163	574.64
Brazil	9,953	4,113	6,459	1,435	648.93	348.86	215	118	548.84
W. Europe	153,815	153,808	84,604	66,472	550.03	432.17	6,620	3,411	515.29
EC	144,625	142,924	78,664	61,208	543.92	428.25	6,507	3,353	515.31
United Kingdom	68,795	61,003	43,150	31,030	665.95	508.66	3,290	1,708	519.03
Netherlands	23,977	28,811	7,570	6,136	315.73	212.99	379	147	388.05
Belgium-Luxembourg	18,605	10,356	7,753	4,523	416.72	436.75	18	9	484.22
France	14,251	18,494	8,688	8,740	609.62	472.58	1,762	935	530.70
Fed Rep Germany	13,440	12,069	5,529	5,018	411.39	415.74	54	26	477.68
Italy	7,480	10,473	4,584	4,932	612.85	470.91	840	470	558.95
Other W. Europe	9,190	10,884	5,940	5,264	646.31	483.65	113	58	514.40
Switzerland	4,928	4,776	3,070	2,242	622.95	469.47	39	18	473.00
Spain	2,365	4,916	1,501	2,453	634.62	498.89	35	18	506.28
E. Europe	9,721	54	5,128	23	527.50	433.33	0	0	.00
Asia	36,831	31,642	18,488	12,650	501.97	399.79	2,284	901	394.61
W. Asia (Mideast)	4,369	6,059	3,172	3,543	726.00	584.81	325	236	725.43
Japan	28,255	22,392	13,268	7,713	469.58	344.45	1,609	474	294.37
Other E. & S.E. Asia	2,278	2,312	1,516	1,203	665.36	520.39	295	183	619.71
Oceania	3,782	5,305	2,443	2,850	645.98	537.22	479	271	564.81
Australia	2,240	4,508	1,392	2,297	621.25	509.58	355	178	502.70
Africa	30,734	31,184	16,574	14,904	539.27	477.92	4,597	2,914	633.98
N. Africa	12,091	24,095	8,486	11,563	701.82	479.89	4,269	2,710	634.72
Algeria	12,066	24,095	8,463	11,563	701.42	479.89	4,269	2,710	634.72
Sub-Sahara	18,643	7,089	8,088	3,341	433.84	471.22	328	205	624.40
Angola	16,215	4,113	6,612	1,744	407.77	424.08	0	0	.00
Rep S. Africa	1,676	2,800	1,063	1,462	634.14	522.24	324	203	626.05
Developed countries	210,857	200,718	114,744	85,822	544.18	427.57	10,192	4,895	480.26
Less devel countries	510,895	67,707	348,809	33,659	682.74	497.13	9,900	6,304	636.72
Cent plan countries	9,721	54	5,128	23	527.50	433.33	0	0	.00
Dried peas(MT):									
World	107,639	137,174	42,609	46,900	395.85	341.90	5,869	2,079	354.24
Canada	5,085	1,225	1,730	608	340.17	496.55	193	90	466.56
Latin America	59,189	66,681	21,900	22,595	370.01	338.85	2,351	926	393.98
Caribbean	7,319	8,634	3,096	3,635	423.06	421.01	355	210	591.57
Barbados	778	827	513	446	659.09	538.90	126	72	569.29
Trinidad-Tobago	6,134	7,206	2,232	2,793	363.95	387.62	156	88	566.23
S. America	50,901	57,250	18,293	18,545	359.28	323.94	1,873	653	348.40
Colombia	23,175	31,310	7,564	8,490	326.38	271.15	510	134	262.21
Venezuela	12,285	8,930	4,522	3,842	368.06	430.20	337	139	412.20
Suriname	1,304	2,680	691	1,184	529.66	441.81	57	28	486.84
Peru	4,407	7,044	1,811	2,657	411.03	377.20	0	0	.00
Brazil	8,417	6,220	3,139	2,017	372.97	324.31	933	339	362.96
W. Europe	12,775	18,722	6,085	6,752	476.34	360.67	877	331	376.90
EC	9,043	14,753	3,888	5,056	429.99	342.68	666	244	366.33
United Kingdom	4,469	9,686	1,720	3,097	384.95	319.70	283	94	331.54
Belgium-Luxembourg	1,182	969	437	321	370.11	331.76	0	0	.00
Italy	1,720	1,612	847	550	492.32	341.13	70	21	301.07
Other W. Europe	3,732	3,969	2,197	1,697	588.66	427.53	211	87	410.25
Spain	1,513	2,535	776	959	513.16	378.37	211	87	410.25
Portugal	1,535	389	1,076	230	701.03	590.91	0	0	.00
E. Europe	0	2,495	0	778	.00	311.97	0	0	.00
Poland	0	2,495	0	778	.00	311.97	0	0	.00
Asia	25,586	42,305	10,272	13,853	401.47	327.45	2,384	706	296.22
W. Asia (Mideast)	2,796	3,267	1,790	1,667	640.33	510.32	241	124	513.96
Saudi Arabia	944	835	567	545	600.20	652.79	100	61	614.22
S. Asia	4,916	11,977	1,737	3,730	353.38	311.41	315	85	268.67
India	4,799	11,977	1,699	3,730	354.13	311.41	315	85	268.67
Japan	3,782	5,914	1,535	2,403	405.99	406.30	362	107	294.91
China (Taiwan)	10,311	16,445	3,451	4,150	334.66	252.33	1,193	301	252.44
Other E. & S.E. Asia	3,781	4,702	1,758	1,903	465.05	404.75	273	90	328.82
Philippines	1,456	1,901	563	626	386.70	329.32	229	66	290.23
Hong Kong	916	824	478	385	521.99	467.75	38	19	491.45
Africa	4,713	5,352	2,444	2,120	518.65	396.20	44	19	430.86
N. Africa	3,087	5,026	1,251	1,992	405.34	396.37	0	0	.00
Algeria	452	4,176	369	1,648	817.18	394.61	0	0	.00
Egypt	2,618	850	862	344	329.23	405.05	0	0	.00
Sub-Sahara	1,626	326	1,193	128	733.77	393.50	44	19	430.86
Nigeria	1,504	0	1,128	0	749.76	.00	0	0	.00
Developed countries	22,241	27,084	9,698	10,242	436.05	378.15	1,542	564	365.94
Less devel countries	85,398	107,595	32,910	35,880	385.38	333.47	4,327	1,515	350.07
Cent plan countries	0	2,495	0	778	.00	311.97	0	0	.00
Dried lentils(MT):									
World	67,106	49,811	32,301	21,027	481.34	422.14	4,952	2,087	421.50
Canada	3,056	886	1,365	368	446.58	415.85	358	144	402.11
Latin America	17,169	20,673	8,276	8,694	482.04	420.53	3,480	1,481	425.52
Central America	2,433	632	1,400	290	575.47	458.96	1	1	541.00
Panama	2,391	529	1,375	257	574.96	484.95	1	1	541.00
Caribbean	610	471	431	261	707.21	554.68	32	19	584.78

See footnotes at end of table.

Table 6--U.S. agricultural exports: Quantity, value, and unit value by commodity and country, October-September 1981/82 and 1982/83, and September 1983--continued

Commodity and country	October-September						September 1983		
	Quantity		Value (1,000 dol.)		Unit value ($)		Quantity	Value (1,000 dol.)	Unit value ($)
	1981/82	1982/83	1981/82	1982/83	1981/82	1982/83			
Dried lentils(MT):									
S. America	14,006	19,507	6,363	8,106	454.33	415.56	3,447	1,462	424.01
Colombia	7,636	6,516	3,115	2,563	407.97	393.37	35	11	19.99
Venezuela	2,762	3,791	1,435	1,740	519.67	458.94	212	85	402.59
Peru	3,543	5,532	1,767	2,255	498.85	407.55	354	130	367.85
Bolivia	20	2,508	20	1,064	990.00	424.39	2,508	1,064	424.39
Brazil	9	1,010	5	408	556.11	403.51	338	170	504.21
W. Europe	27,203	25,424	11,948	9,616	439.21	378.23	1,050	426	405.78
EC	20,726	17,885	9,324	6,728	449.89	376.20	679	287	422.85
Netherlands	2,141	1,032	879	519	410.60	503.05	18	7	404.05
Belgium-Luxembourg	1,914	2,419	785	943	410.29	389.87	53	18	331.13
France	1,355	1,158	581	414	428.96	357.38	0	0	.00
Fed Rep Germany	8,991	8,656	4,333	3,137	481.90	362.38	124	43	350.68
Italy	3,487	3,365	1,519	1,251	435.51	371.82	212	81	382.03
Greece	2,264	776	968	316	427.69	407.21	272	138	506.68
Other W. Europe	6,477	7,539	2,623	2,888	405.03	383.05	371	139	374.55
Switzerland	499	849	247	310	495.90	364.85	0	0	.00
Spain	5,877	6,651	2,336	2,556	397.46	384.26	371	139	374.55
Asia	768	350	548	251	713.00	716.81	12	7	619.33
W. Asia (Mideast)	745	310	532	220	714.42	708.21	7	4	540.00
Oceania	1,044	1,043	616	522	590.34	500.09	52	29	557.88
Australia	704	660	382	275	542.18	417.22	26	12	465.58
French Pacif. Is.	259	337	194	221	748.45	656.05	14	10	700.36
Africa	17,866	1,435	9,548	1,577	534.44	1,098.74	0	0	.00
N. Africa	17,864	1,429	9,547	1,575	534.44	1,101.97	0	0	.00
Algeria	17,864	1,429	9,547	1,575	534.44	1,101.97	0	0	.00
Developed countries	30,998	27,036	13,716	10,304	442.47	381.12	1,446	589	407.49
Less devel countries	36,108	22,775	18,585	10,723	514.71	470.84	3,506	1,498	427.28
Hops, incl hop ext(MT):									
World	12,523	9,439	73,168	62,419	5,842.70	6,612.88	246	1,718	6,984.72
Canada	2,107	1,772	8,303	9,694	3,940.70	5,470.78	10	38	3,763.70
Latin America	4,669	4,589	31,159	33,098	6,673.68	7,212.39	168	1,003	5,967.39
Mexico	1,091	986	8,316	7,961	7,622.35	8,073.61	37	141	3,799.59
Central America	151	167	1,019	1,069	6,748.63	6,399.26	43	119	2,774.91
Caribbean	51	155	630	1,409	12,353.31	9,093.50	2	11	5,468.00
Dominican Republic	9	91	131	872	14,574.89	9,578.45	0	0	.00
S. America	3,376	3,281	21,194	22,659	6,277.95	6,906.10	86	732	8,507.89
Colombia	543	597	4,071	4,760	7,497.61	7,973.00	0	0	.00
Venezuela	182	105	1,920	1,883	10,550.99	17,932.91	0	0	.00
Ecuador	113	75	766	803	6,776.89	10,707.36	0	0	.00
Peru	125	147	1,253	3,101	10,027.78	21,094.71	13	315	24,236.92
Chile	45	103	445	695	9,897.49	6,743.03	41	144	3,521.95
Brazil	2,247	2,037	11,508	9,804	5,121.53	4,813.12	29	234	8,062.03
Argentina	45	176	412	940	9,162.80	5,338.18	0	0	.00
W. Europe	3,244	1,669	16,676	9,680	5,140.61	5,799.63	59	561	9,501.69
EC	3,195	1,617	15,537	8,977	4,860.92	5,551.72	59	561	9,501.69
United Kingdom	208	111	1,219	566	5,860.13	5,097.90	0	0	.00
Ireland	116	63	906	483	7,806.55	7,659.59	0	0	.00
Netherlands	344	203	2,942	2,601	8,552.93	12,813.47	0	0	.00
Fed Rep Germany	2,426	1,178	9,551	4,730	3,936.97	4,015.47	59	561	9,501.69
Other W. Europe	49	52	1,746	702	23,377.86	13,508.81	0	0	.00
Spain	43	17	1,052	183	24,459.30	10,779.70	0	0	.00
USSR,Est,Lat,Lith	1,163	537	5,880	1,514	5,056.04	2,819.26	0	0	.00
USSR	1,163	537	5,880	1,514	5,056.04	2,819.26	0	0	.00
Asia	1,061	662	7,822	6,520	7,372.26	9,849.28	0	0	.00
Japan	552	359	1,963	1,779	3,557.02	4,955.40	0	0	.00
China (Taiwan)	254	0	1,398	0	5,505.10	.00	0	0	.00
Other E. & S.E. Asia	246	292	4,439	4,711	18,045.69	16,133.36	0	0	.00
Philippines	132	149	2,930	3,443	22,198.11	23,106.94	0	0	.00
Africa	260	210	3,207	1,913	12,335.26	9,108.21	9	117	13,053.78
Sub-Sahara	260	210	3,207	1,913	12,335.26	9,108.21	9	117	13,053.78
Nigeria	105	55	1,744	1,046	16,612.08	19,018.16	0	0	.00
Developed countries	5,962	3,907	27,194	21,477	4,561.14	5,496.97	71	623	8,777.98
Less devel countries	5,398	4,995	40,094	39,428	7,427.65	7,893.56	175	1,095	6,257.17
Cent plan countries	1,163	537	5,880	1,514	5,056.04	2,819.26	0	0	.00
Soybean meal(MT):									
World	6,266,324	6,448,873	1,452,853	1,448,978	231.85	224.69	356,079	98,137	275.60
Canada	339,590	401,396	77,003	93,187	226.75	232.16	35,376	9,720	274.77
Latin America	804,413	906,024	205,509	223,300	255.48	246.46	84,750	25,538	301.33
Mexico	33,375	202,602	8,438	49,694	252.82	245.28	9,049	2,597	287.04
Central America	93,564	90,599	24,784	22,849	264.89	252.20	544	224	411.40
Caribbean	98,613	91,955	26,829	23,796	272.06	258.77	5,322	1,416	266.16
S. America	578,861	520,868	145,458	126,961	251.28	243.75	69,835	21,300	305.01
Venezuela	518,004	464,009	128,816	112,069	248.68	241.52	59,607	17,885	300.04
W. Europe	4,134,284	4,281,356	940,099	934,937	227.39	218.37	178,677	46,975	262.90
EC	3,981,763	4,208,782	904,508	918,983	227.16	218.35	178,677	46,975	262.90
United Kingdom	106,935	72,658	25,116	17,193	234.87	236.63	3,983	1,284	322.30
Netherlands	2,201,118	2,066,096	500,637	450,313	227.45	217.95	113,814	31,598	277.63
France	62,551	3,674	14,898	826	238.17	224.94	0	0	.00
Fed Rep Germany	630,865	1,073,161	142,099	236,128	225.24	220.03	47,572	11,012	231.49
Italy	947,303	953,473	214,355	205,697	226.28	215.73	13,308	3,081	231.49
Other W. Europe	152,521	72,574	35,591	15,954	233.35	239.82	0	0	.00
Spain	82,346	28,588	19,980	6,420	242.64	224.56	0	0	.00
E. Europe	522,705	360,889	120,108	82,453	229.78	228.47	30,482	8,736	286.61
German Dem Rep	162,864	0	37,491	0	230.20	.00	0	0	.00
Czechoslovakia	76,381	34,013	17,240	6,873	225.72	202.06	0	0	.00

See footnotes at end of table.

Table 6--U.S. agricultural exports: Quantity, value, and unit value by commodity and country, October-September 1981/82 and 1982/83, and September 1983--continued

Commodity and country	October-September						September 1983		
	Quantity		Value (1,000 dol.)		Unit value ($)		Quantity	Value (1,000 dol.)	Unit value ($)
	1981/82	1982/83	1981/82	1982/83	1981/82	1982/83			
Soybean meal(MT):									
Hungary	0	172,158	0	42,288	0.00	245.63	30,482	8,736	286.61
Yugoslavia	84,655	60,124	19,872	17,131	234.73	213.80	0	0	.00
Bulgaria	142,230	17,476	31,247	4,045	219.69	231.48	0	0	.00
Asia	399,493	400,676	93,301	90,857	233.55	226.76	23,074	6,069	263.02
W. Asia (Mideast)	128,832	155,834	32,969	36,952	255.91	237.13	23,057	6,065	263.05
Other E. & S.E. Asia	219,004	204,438	48,803	44,483	222.84	217.59	17	4	221.18
Indonesia	81,451	20,000	18,377	4,910	225.62	245.50	0	0	.00
Philippines	69,676	82,497	14,631	17,248	209.99	209.07	0	0	.00
S. Korea	64,001	79,975	14,904	17,193	232.87	214.98	17	4	221.18
Oceania	8,323	68,674	2,015	16,761	242.14	244.07	3,720	1,098	295.23
Australia	4,426	65,080	1,097	16,020	247.86	246.18	3,630	1,066	293.75
Africa	57,516	29,858	14,817	7,484	257.61	250.66	0	0	.00
Developed countries	4,533,677	4,785,711	1,030,603	1,052,353	227.32	219.89	217,683	57,762	265.35
Less devel countries	1,209,942	1,302,273	302,141	314,172	249.71	241.25	107,914	31,639	293.18
Cent plan countries	522,705	360,889	120,108	82,453	229.78	228.47	30,482	8,736	286.61
Oilseeds(MT):									
World	27,176,488	26,038,567	7,058,805	6,332,276	259.74	243.19	1,525,033	462,068	302.99
Canada	376,415	350,335	99,599	94,090	264.60	268.57	23,195	8,320	358.72
Latin America	1,486,258	1,776,346	430,485	454,540	289.64	255.60	119,033	37,879	318.22
Mexico	969,257	1,387,892	291,390	353,279	300.63	254.54	90,107	28,807	319.70
S. America	350,090	208,579	94,304	54,318	269.37	260.42	23,327	7,372	316.02
W. Europe	16,664,246	14,797,267	4,304,375	3,578,275	258.30	241.82	644,837	199,968	310.10
EC	12,140,753	10,639,480	3,171,600	2,595,669	261.23	243.96	432,514	127,965	295.86
Denmark	198,855	131,745	48,606	32,020	244.43	243.05	38	60	1,572.13
United Kingdom	610,993	578,813	156,844	138,918	256.70	240.00	27,850	8,090	290.48
Netherlands	5,561,884	4,835,178	1,498,637	1,182,916	269.45	244.65	180,999	49,691	274.54
Belgium-Luxembourg	1,559,989	1,232,806	394,030	299,399	252.58	242.86	27,593	10,216	370.23
France	922,730	780,044	231,103	182,193	250.46	233.57	37,088	11,768	317.29
Fed Rep Germany	2,192,485	1,925,898	568,861	480,680	259.46	249.59	97,980	27,745	283.17
Italy	917,222	818,752	229,779	194,838	250.51	237.97	44,190	14,859	336.24
Greece	176,587	336,172	43,730	84,642	247.64	251.78	16,776	5,537	330.04
Other W. Europe	4,523,493	4,157,787	1,132,775	982,606	250.42	236.33	212,323	72,003	339.12
Norway	324,714	282,194	81,433	68,811	250.78	243.84	25,193	8,798	349.22
Switzerland	374,348	500,103	94,750	122,968	253.11	245.88	56,046	19,245	343.38
Spain	3,246,989	2,380,545	806,834	553,706	248.49	232.34	104,839	34,876	332.66
Portugal	574,112	982,062	147,272	233,293	256.52	237.55	26,133	8,935	341.91
E. Europe	476,492	810,248	120,026	194,897	251.89	240.54	29,700	8,830	297.30
Poland	47,027	226,738	11,729	56,750	249.42	250.30	29,680	8,793	296.27
Romania	243,313	301,942	60,876	72,598	250.20	240.44	0	0	.00
USSR,Est,Lat,Lith	682,797	198,639	179,696	47,806	263.17	240.67	0	0	.00
USSR	682,797	198,639	179,696	47,806	263.17	240.67	0	0	.00
Asia	7,375,345	7,963,344	1,886,531	1,923,089	255.79	241.49	698,750	203,929	291.85
W. Asia (Mideast)	534,741	541,001	136,170	118,862	258.39	219.71	74,506	10,768	144.53
Israel	472,322	483,966	121,250	105,108	256.71	217.18	63,050	7,375	116.97
Japan	4,324,068	4,707,983	1,083,565	1,146,266	250.59	243.47	356,504	114,159	320.22
China (mainland)	370,858	0	96,174	0	259.33	.00	0	0	.00
China (Taiwan)	1,054,482	1,405,945	286,377	338,245	271.58	240.58	179,340	99,422	275.57
Other E. & S.E. Asia	1,090,665	1,308,775	281,856	319,366	258.42	244.13	88,400	29,580	334.61
Indonesia	364,825	445,417	95,154	106,797	260.82	239.77	25,200	8,248	327.29
S. Korea	553,285	702,192	140,496	171,822	253.93	244.69	47,329	15,937	336.73
Africa	110,827	89,805	33,220	23,308	299.75	259.54	450	604	1,342.11
N. Africa	71,897	40,960	17,676	9,084	245.85	221.77	0	0	.00
Egypt	53,116	25,458	12,965	5,808	244.08	228.13	0	0	.00
Unidentified country	170	65	20	11	117.77	169.15	0	0	.00
Developed countries	21,877,410	20,437,616	5,628,631	4,953,598	257.28	242.38	1,097,104	332,964	303.49
Less devel countries	3,768,931	4,592,064	1,034,279	1,135,975	274.42	247.38	398,229	120,274	302.02
Cent plan countries	1,530,147	1,008,887	395,896	242,704	258.73	240.56	29,700	6,830	297.30
Soybeans(MT):									
World	25,477,113	24,522,081	6,478,933	5,865,752	254.30	239.20	1,465,697	436,844	298.04
Canada	345,927	320,996	80,640	77,641	233.11	241.87	16,361	5,194	317.47
Latin America	842,230	1,284,978	218,287	311,415	259.17	242.35	81,870	25,415	310.43
Mexico	333,695	901,438	89,503	218,668	268.22	242.58	53,494	17,218	321.87
S. America	345,149	205,675	87,386	49,829	253.18	242.27	23,094	6,862	297.12
W. Europe	15,731,467	13,910,081	4,005,733	3,325,021	254.63	239.04	630,933	192,334	304.84
EC	11,552,137	10,029,135	2,974,863	2,414,073	257.52	240.70	429,204	124,361	289.75
Denmark	198,249	130,967	48,044	31,330	242.34	239.22	0	0	.00
United Kingdom	602,481	571,851	147,766	132,214	245.26	231.20	27,403	7,642	278.88
Netherlands	5,241,472	4,551,079	1,408,658	1,113,062	268.75	244.57	179,822	48,852	271.67
Belgium-Luxembourg	1,486,949	1,157,861	363,935	264,329	244.75	228.29	26,671	8,607	322.69
France	867,260	688,506	212,241	154,851	244.73	224.91	37,072	11,749	316.91
Fed Rep Germany	2,106,483	1,834,042	539,232	456,486	255.99	248.90	97,355	27,187	279.25
Italy	872,897	767,082	211,535	178,952	242.34	233.29	44,105	14,788	335.29
Greece	176,346	327,747	43,452	82,849	246.40	252.78	16,776	5,537	330.04
Other W. Europe	4,179,330	3,880,946	1,030,870	910,948	246.66	234.72	201,729	67,973	336.95
Norway	324,057	281,665	80,488	68,181	248.38	242.06	25,150	8,753	348.02
Switzerland	370,574	496,673	90,504	120,090	244.22	241.79	55,769	19,025	341.14
Spain	3,097,752	2,371,926	762,935	547,327	246.29	230.75	104,463	34,675	331.94
Portugal	386,947	724,119	96,944	173,725	250.53	239.91	16,347	5,520	337.68
E. Europe	475,033	788,589	117,586	186,150	247.53	236.05	29,680	8,793	296.27
Poland	47,027	224,134	11,729	52,761	249.42	235.40	29,680	8,793	296.27
Romania	174,062	260,913	43,060	60,448	247.38	231.68	0	0	.00
USSR,Est,Lat,Lith	242,797	301,942	59,987	72,598	247.07	240.44	0	0	.00
USSR	682,797	198,639	179,696	47,806	263.17	240.67	0	0	.00
Asia	682,797	198,639	179,696	47,806	263.17	240.67	0	0	.00
	7,321,565	7,927,932	1,857,821	1,897,260	253.75	239.31	698,058	202,962	290.75

See footnotes at end of table.

Table 6--U.S. agricultural exports: Quantity, value, and unit value by commodity and country, October-September 1981/82 and 1982/83, and September 1983--continued

Commodity and country	October-September						September 1983		
	Quantity		Value (1,000 dol.)		Unit value ($)		Quantity	Value (1,000 dol.)	Unit value ($)
	1981/82	1982/83	1981/82	1982/83	1981/82	1982/83			
Soybeans(MT):									
W. Asia (Mideast)	533,507	540,330	136,937	118,275	256.67	218.89	74,465	10,725	144.03
Israel	472,138	483,877	120,964	104,979	256.20	216.95	63,041	7,365	116.83
Japan	4,279,975	4,678,745	1,063,143	1,126,882	248.40	240.85	356,159	113,780	319.46
China (mainland)	369,965	0	95,264	0	257.49	.00	0	0	.00
China (Taiwan)	1,050,257	1,402,915	284,091	336,306	270.50	239.72	179,231	49,277	274.93
Other E. & S.E. Asia	1,087,861	1,305,942	278,386	315,797	255.90	241.81	88,203	29,179	330.82
Indonesia	364,825	445,416	95,154	106,797	260.82	239.77	25,200	8,248	327.29
S. Korea	552,255	701,322	139,035	170,040	251.76	242.46	47,252	15,762	333.56
Africa	77,457	44,198	18,988	9,825	245.14	222.29	0	0	.00
N. Africa	71,859	40,930	17,603	9,063	244.97	221.42	0	0	.00
Egypt	53,116	25,432	12,965	5,790	244.08	227.67	0	0	.00
Unidentified country	0	0	0	0	.00	.00	0	0	.00
Developed countries	20,835,216	19,443,543	5,271,899	4,645,894	253.03	238.94	1,875,289	320,819	298.36
Less devel countries	3,114,102	4,091,310	814,488	985,902	261.55	240.97	360,728	107,231	297.26
Cent plan countries	1,527,795	987,228	392,546	233,956	256.94	236.98	29,680	8,793	296.27
Sunflowerseeds(MT):									
World	1,542,364	1,363,438	451,071	339,064	292.45	248.68	50,034	16,359	326.95
Canada	17,028	10,750	8,429	4,421	495.02	411.22	2,901	900	310.31
Latin America	620,799	486,253	196,922	133,690	317.21	274.94	36,272	11,212	309.12
Mexico	620,644	485,194	196,774	133,095	317.05	274.31	36,271	11,211	309.10
W. Europe	864,917	800,944	232,721	185,111	269.07	231.12	10,450	3,787	362.36
EC	531,820	533,268	143,619	122,448	270.05	229.62	328	233	709.32
Netherlands	314,171	264,320	82,915	58,739	263.92	222.23	86	56	647.71
Belgium-Luxembourg	59,324	59,157	15,828	13,759	266.81	232.58	0	0	.00
France	42,916	69,132	11,993	16,607	279.46	240.22	0	9	.00
Fed Rep Germany	79,793	86,634	22,854	20,461	286.42	236.17	189	136	721.58
Italy	35,041	44,198	9,537	10,136	272.16	229.32	0	0	.00
Other W. Europe	333,097	267,676	89,101	62,663	267.49	234.10	10,122	3,554	351.12
Spain	144,792	5,342	38,741	2,344	267.56	438.76	336	139	413.20
Portugal	186,805	257,702	49,997	59,350	267.64	230.30	9,786	3,415	348.99
E. Europe	21	18,603	13	4,027	640.62	216.46	0	0	.00
German Dem Rep	0	18,602	0	4,017	.00	215.96	0	0	.00
Africa	28,173	42,841	8,498	9,310	301.63	217.30	299	397	1,326.72
Sub-Sahara	28,169	42,841	8,479	9,310	301.01	217.30	299	397	1,326.72
Rep S. Africa	28,169	41,723	8,479	8,879	301.01	212.81	299	397	1,326.72
Developed countries	917,711	855,176	252,167	199,640	274.78	233.45	13,721	5,130	373.91
Less devel countries	624,632	489,659	198,890	135,396	318.41	276.51	36,313	11,228	309.20
Cent plan countries	21	18,603	13	4,027	640.62	216.46	0	0	.00
Vegetable oils(MT):									
World	1,666,015	1,595,778	988,682	902,300	593.44	565.43	141,780	102,219	720.97
Canada	34,999	43,030	25,991	30,731	742.63	714.18	4,044	3,110	768.94
Latin America	629,747	652,517	359,696	340,675	571.17	522.09	52,466	33,925	646.61
Mexico	103,612	112,449	67,364	58,611	650.16	521.22	1,185	843	711.57
Central America	75,797	71,284	46,486	40,890	613.30	573.62	4,084	3,325	814.26
Guatemala	12,984	22,642	7,145	11,997	550.27	529.84	86	95	1,109.07
El Salvador	17,039	19,903	9,728	11,526	570.95	579.12	3,804	3,068	805.47
Panama	22,679	17,367	14,846	10,337	654.61	595.23	101	90	887.41
Caribbean	95,612	98,181	55,019	56,548	575.43	575.96	13,780	9,806	711.64
Haiti	9,608	21,127	5,404	11,251	562.47	532.56	4,267	2,800	656.31
Dominican Republic	57,545	46,541	28,918	23,782	502.52	510.98	6,882	5,010	727.93
S. America	354,726	370,603	190,827	184,626	537.95	498.18	33,417	19,950	597.00
Colombia	81,211	73,988	39,122	31,766	481.73	429.33	506	289	571.19
Venezuela	168,225	166,111	92,572	85,782	550.29	516.42	16,549	9,786	591.32
Ecuador	38,327	51,329	20,976	25,358	547.30	494.04	5,410	2,633	486.68
Peru	47,867	71,368	23,252	34,854	485.76	488.37	10,153	6,576	647.72
W. Europe	107,826	98,979	74,914	60,984	694.76	616.13	3,609	2,881	798.37
EC	106,099	98,281	73,009	59,903	688.13	609.51	3,491	2,739	784.67
United Kingdom	14,675	6,909	11,113	5,532	757.28	800.66	1,596	1,540	965.17
Netherlands	49,812	51,946	31,781	29,894	638.01	575.47	664	433	652.03
France	24,258	10,522	18,146	6,662	748.03	633.16	75	89	1,189.60
E. Europe	27,921	141,486	17,203	61,104	616.12	431.87	997	757	759.49
Yugoslavia	16,018	132,004	8,449	54,665	527.48	414.12	8	22	2,710.00
OSSR,Est,Lat,Lith	51,375	0	28,758	0	559.77	.00	0	0	.00
USSR	51,375	0	28,758	0	559.77	.00	0	0	.00
Asia	524,639	459,246	310,706	298,039	592.23	648.97	64,201	52,013	810.16
W. Asia (Mideast)	22,704	37,568	34,147	48,000	1,504.02	1,277.67	2,096	3,317	1,582.53
Saudi Arabia	14,416	25,705	23,404	33,980	1,623.48	1,321.91	1,200	1,767	1,472.69
S. Asia	364,276	316,393	184,914	169,874	507.62	536.91	53,756	41,909	779.61
India	68,407	54,968	39,625	32,501	579.26	591.28	3,959	3,233	816.52
Pakistan	261,239	236,700	127,292	125,803	487.26	531.48	46,041	36,441	791.49
Bangladesh	34,001	23,704	17,567	10,913	516.67	460.37	3,756	2,235	595.08
Japan	103,332	58,327	57,685	38,612	558.25	661.99	4,421	3,131	708.31
Other E. & S.E. Asia	29,500	39,794	28,301	34,263	959.35	861.02	3,670	3,289	896.13
Oceania	51,088	13,534	30,477	9,764	596.55	721.47	324	487	1,503.38
Australia	31,039	8,452	18,627	6,120	600.13	724.05	192	339	1,765.11
New Zealand	19,413	4,235	11,058	2,603	569.63	614.67	5	9	1,742.20
Africa	238,420	186,986	140,938	101,003	591.13	540.16	16,139	9,045	560.46
N. Africa	181,423	121,575	104,415	63,265	575.53	520.38	7,630	4,040	529.55
Algeria	5,233	24,477	3,244	11,570	620.00	472.67	0	0	.00
Egypt	166,301	81,789	95,439	43,980	573.90	537.72	696	500	718.44
Sub-Sahara	56,997	65,411	36,523	37,737	640.79	576.93	8,509	5,005	588.17
Developed countries	303,960	224,767	193,694	146,023	637.24	649.66	12,354	9,625	779.12
Less devel countries	1,282,757	1,229,525	749,026	695,173	583.92	565.40	128,429	91,837	715.08
Cent plan countries	79,298	141,486	45,962	61,104	579.60	431.87	997	757	759.49

See footnotes at end of table.

Table 6--U.S. agricultural exports: Quantity, value, and unit value by commodity and country, October-September 1981/82 and 1982/83, and September 1983--continued

Commodity and country	October-September						September 1983		
	Quantity		Value (1,000 dol.)		Unit value ($)		Quantity	Value (1,000 dol.)	Unit value ($)
	1981/82	1982/83	1981/82	1982/83	1981/82	1982/83			
Tobacco - unmfg(MT):									
World	254,464	245,372	1,486,481	1,487,156	5,841.62	6,060.82	13,076	87,514	6,692.75
Latin America	6,498	3,936	55,331	37,627	8,515.14	9,559.67	770	1,538	9,047.13
Caribbean	3,166	1,881	33,463	22,446	10,569.53	11,932.89	130	1,177	9,051.64
Dominican Republic	1,781	1,056	26,352	18,032	14,795.97	17,075.36	87	887	10,199.73
S. America	3,024	1,787	19,730	13,172	6,524.40	7,371.02	33	306	9,285.54
W. Europe	128,223	136,829	733,358	815,490	5,719.40	5,959.92	10,133	68,324	6,742.75
EC	86,575	92,591	477,035	528,934	5,519.37	5,712.59	4,643	32,441	6,987.10
Denmark	6,989	9,330	27,864	46,018	3,986.80	4,932.30	1,287	8,709	6,766.96
United Kingdom	14,648	12,940	81,713	68,131	5,578.43	5,265.13	2,114	14,925	7,060.20
Netherlands	11,514	11,949	67,053	68,040	5,822.46	5,694.19	498	3,305	6,637.16
Belgium-Luxembourg	5,048	6,996	28,941	42,297	5,733.19	6,045.87	196	1,318	6,724.93
France	1,634	3,537	8,517	19,087	5,212.32	5,396.33	301	2,420	8,038.36
Fed Rep Germany	31,977	29,394	184,143	174,325	5,758.60	5,930.64	247	1,764	7,141.12
Italy	12,409	14,868	73,150	89,406	5,894.95	6,013.30	0	0	.00
Greece	246	2,392	1,385	17,068	5,629.12	7,135.29	0	0	.00
Other W. Europe	41,648	44,238	255,524	286,556	6,135.32	6,477.59	5,490	35,883	6,536.10
Sweden	2,794	5,321	12,726	29,613	4,554.62	5,565.39	1,313	8,929	6,800.13
Finland	3,332	2,700	21,393	17,873	6,420.61	6,619.69	510	2,885	5,659.76
Switzerland	10,709	11,081	65,791	71,960	6,143.50	6,493.97	1,076	7,246	6,733.86
Spain	15,999	15,395	103,485	106,713	6,468.19	6,931.64	665	4,725	7,105.90
Canary Is	5,831	5,196	35,030	35,213	6,007.60	6,776.87	739	5,052	6,836.01
E. Europe	1,470	3,346	8,034	19,902	5,465.00	5,948.06	600	4,326	7,210.38
Bulgaria	1,007	2,711	5,586	16,162	5,547.20	5,961.68	520	4,264	8,200.45
Asia	92,826	80,362	561,802	505,728	6,052.20	6,293.12	1,428	8,611	6,030.00
Japan	49,359	50,896	289,784	313,941	5,870.94	6,168.28	0	5	.00
China (Taiwan)	9,957	8,516	62,561	51,303	6,281.11	6,024.25	0	0	.00
Other E. & S.E. Asia	31,263	18,689	195,816	126,327	6,263.52	6,759.45	1,221	7,146	5,852.55
Thailand	12,559	4,137	67,431	23,664	5,369.16	5,720.19	0	0	.00
Malaysia	3,917	3,782	31,243	28,645	7,976.30	7,574.16	843	4,628	5,489.84
Indonesia	5,345	1,584	33,460	8,232	6,260.02	5,196.86	167	1,136	6,802.83
Philippines	5,537	6,409	39,751	51,121	7,179.14	7,976.47	140	1,279	9,133.70
Oceania	6,985	5,905	41,209	37,024	5,899.61	6,269.89	473	2,833	5,989.78
Australia	5,121	4,548	31,240	29,483	6,100.40	6,482.55	361	2,130	5,901.62
Africa	16,499	12,330	79,190	55,328	4,799.67	4,487.23	97	550	6,318.60
N. Africa	12,800	10,192	56,557	44,288	4,418.54	4,345.36	0	0	.00
Egypt	9,881	8,442	41,172	35,331	4,166.82	4,185.16	0	0	.00
Sub-Sahara	3,699	2,138	22,633	11,040	6,118.55	5,163.51	87	550	6,318.60
Developed countries	186,912	196,456	1,073,698	1,183,219	5,744.40	6,022.82	10,820	72,634	6,712.96
Less devel countries	66,082	45,308	404,750	282,281	6,124.97	6,230.27	1,588	10,062	6,336.43
Cent plan countries	1,470	3,608	8,034	21,656	5,465.00	6,002.12	668	4,818	7,212.52
Cotton, ex linters(MT):									
World	1,487,428	1,136,286	2,141,141	1,682,924	1,439.49	1,481.07	73,848	114,744	1,553.78
Canada	34,493	55,408	51,110	77,934	1,481.75	1,406.55	5,286	7,833	1,481.82
W. Europe	177,614	164,268	279,805	253,819	1,575.35	1,545.15	8,459	13,113	1,550.23
EC	122,292	120,490	193,891	186,036	1,585.47	1,543.99	5,611	8,474	1,510.25
United Kingdom	9,870	11,494	16,364	18,002	1,657.96	1,566.23	331	573	1,729.61
Ireland	12,659	14,383	20,570	21,204	1,624.93	1,474.27	825	1,245	1,509.24
Fed Rep Germany	27,297	35,844	42,284	54,514	1,549.05	1,520.68	1,826	2,772	1,518.03
Italy	24,295	23,285	37,743	35,111	1,553.52	1,507.89	1,550	2,311	1,490.69
Greece	26,485	21,224	43,306	36,419	1,635.10	1,715.93	0	0	.00
Other W. Europe	55,322	43,778	85,915	67,783	1,552.99	1,548.34	2,848	4,639	1,629.00
Switzerland	19,579	10,629	31,239	17,311	1,595.55	1,628.68	117	174	1,490.49
Spain	14,025	15,508	21,217	22,781	1,512.77	1,469.00	1,523	2,390	1,569.40
E. Europe	1,752	31,512	3,167	53,754	1,807.85	1,705.81	25	42	1,691.92
Yugoslavia	0	31,512	0	53,754	.00	1,705.81	25	42	1,691.92
USSR,Est,Lat,Lith	0	44,753	0	77,845	.00	1,605.36	45	69	1,540.00
USSR	0	44,753	0	77,845	.00	1,605.36	45	69	1,540.00
Asia	1,260,334	824,238	1,786,917	1,200,981	1,417.81	1,457.08	56,563	87,735	1,551.11
S. Asia	17,024	13,701	25,539	19,772	1,500.20	1,443.12	51	16	306.57
Bangladesh	16,611	13,560	24,713	19,500	1,487.64	1,438.04	0	0	.00
Japan	361,087	297,177	533,898	462,212	1,478.58	1,555.34	21,815	35,187	1,612.99
China (mainland)	186,189	2,370	292,417	3,256	1,570.54	1,373.64	0	0	.00
China (Taiwan)	176,072	77,476	273,661	96,249	1,213.49	1,242.30	3,609	4,762	1,319.49
Other E. & S.E. Asia	514,811	432,255	713,680	617,410	1,386.29	1,428.35	31,088	47,770	1,536.61
Thailand	36,026	44,236	50,555	64,576	1,403.29	1,459.81	4,174	6,519	1,561.83
Indonesia	67,982	59,160	104,646	93,286	1,539.32	1,576.85	5,559	9,163	1,648.30
Philippines	13,276	15,690	18,211	20,666	1,371.75	1,317.16	2,009	2,754	1,370.94
S. Korea	321,705	277,090	441,832	391,529	1,373.41	1,413.00	18,062	27,484	1,521.67
Hong Kong	60,318	27,471	76,507	35,043	1,268.39	1,275.63	787	1,111	1,411.80
Developed countries	578,704	518,496	873,007	796,685	1,508.55	1,536.53	35,561	56,136	1,578.58
Less devel countries	720,783	539,155	972,550	757,385	1,349.30	1,404.76	38,217	58,496	1,530.64
Cent plan countries	187,941	78,635	295,584	128,854	1,572.75	1,638.63	70	112	1,594.26
Essential oils(MT):									
World	8,835	9,910	84,067	87,992	9,515.23	8,879.17	882	7,619	8,637.79
Canada	451	359	6,224	4,645	13,801.46	12,938.28	59	665	11,271.34
Latin America	1,162	1,941	13,366	14,901	11,502.72	7,677.14	267	1,973	7,390.90
Mexico	606	1,050	6,439	4,947	10,625.20	4,711.51	96	900	9,379.81
Central America	135	320	853	1,592	6,315.90	4,976.24	91	228	2,508.76
S. America	382	484	5,387	7,601	14,103.20	15,705.14	39	592	15,167.72
Colombia	70	105	1,108	1,519	15,829.28	14,468.67	12	147	12,261.92
Venezuela	120	133	1,326	1,630	10,695.10	12,254.94	3	125	41,730.33
Brazil	99	165	1,473	2,472	14,877.90	14,979.47	18	202	11,195.61
W. Europe	3,773	5,237	39,319	44,670	10,421.13	8,529.67	276	2,859	10,358.24
EC	2,940	4,674	35,454	40,921	12,059.10	8,755.01	253	2,730	10,792.17
United Kingdom	724	1,802	12,571	14,620	17,363.58	8,113.33	70	991	14,157.58

See footnotes at end of table.

Table 6--U.S. agricultural exports: Quantity, value, and unit value by commodity and country, October-September 1981/82 and 1982/83, and September 1983--continued

Commodity and country	October-September						September 1983		
	Quantity		Value (1,000 dol.)		Unit value ($)		Quantity	Value (1,000 dol.)	Unit value ($)
	1981/82	1982/83	1981/82	1982/83	1981/82	1982/83			
Essential oils(MT):									
Ireland	183	133	4,036	2,534	22,053.54	18,902.62	10	173	17,293.30
Netherlands	684	1,101	4,009	8,574	5,860.89	7,787.07	80	678	8,479.38
Belgium-Luxembourg	118	172	986	2,724	8,359.47	15,838.82	5	81	16,124.00
France	552	421	7,160	4,822	13,007.94	11,454.37	23	354	15,391.04
Fed Rep Germany	539	619	4,623	5,107	8,576.34	8,250.79	59	354	5,995.08
Italy	55	375	1,175	1,855	21,362.56	4,946.78	3	62	20,724.00
Other W. Europe	833	563	3,865	3,749	4,640.06	6,658.97	23	128	5,585.04
Switzerland	489	393	2,016	2,181	4,123.65	5,549.88	20	55	3,258.60
Spain	301	154	1,215	1,039	4,035.95	6,744.34	3	57	18,897.67
Asia	2,974	2,156	20,988	20,237	7,057.20	9,386.43	269	1,823	6,775.75
Japan	2,123	1,147	13,064	12,895	6,153.44	11,242.24	81	507	6,258.25
Other E. & S.E. Asia	553	654	6,250	5,987	11,301.13	9,153.83	144	1,171	8,135.27
Philippines	265	287	3,077	2,419	11,610.62	8,428.93	112	708	6,318.08
S. Korea	42	55	1,261	973	30,014.28	17,685.71	4	56	14,050.50
Hong Kong	191	194	1,266	1,731	6,627.28	8,924.85	25	322	12,867.08
Oceania	321	68	2,371	1,430	7,385.89	21,033.16	4	72	18,027.25
Australia	307	63	1,915	1,229	6,236.76	19,501.82	4	71	17,724.25
Africa	113	119	1,654	2,061	14,637.23	17,322.81	7	226	32,339.57
Sub-Sahara	98	94	1,382	1,544	14,104.11	16,421.12	4	102	25,542.25
Rep S. Africa	70	87	1,262	1,510	18,025.16	17,361.01	4	102	25,542.25
Developed countries	6,749	6,903	62,406	65,283	9,246.75	9,457.15	425	4,221	9,930.83
Less devel countries	2,045	2,976	21,513	22,652	10,519.60	7,611.56	457	3,394	7,427.09
Seeds - field & garden(MT):									
World	232,958	274,652	299,072	332,954	1,283.80	1,212.28	28,232	28,732	1,017.70
Canada	27,046	30,472	31,695	30,131	1,171.90	988.79	1,593	1,357	851.67
Latin America	88,179	85,909	86,134	97,430	976.81	1,134.11	12,578	15,248	1,212.31
Mexico	72,110	70,637	58,186	66,900	806.90	947.10	11,419	12,904	1,130.01
Central America	2,818	2,119	4,850	4,186	1,721.02	1,975.36	59	171	2,895.97
S. America	11,395	12,456	20,689	23,734	1,815.58	1,905.39	903	1,767	1,957.09
Colombia	2,411	2,498	2,951	3,839	1,224.14	1,536.91	56	165	2,939.91
Venezuela	6,032	5,026	7,117	5,562	1,179.90	1,106.61	304	251	824.83
Brazil	829	801	4,602	5,124	5,551.14	6,396.48	5	74	14,744.40
Argentina	557	1,677	1,854	3,435	3,329.03	2,048.13	70	222	3,178.46
W. Europe	72,288	92,808	99,030	114,212	1,369.93	1,230.62	2,506	2,804	1,118.87
EC	63,664	84,114	87,416	99,000	1,373.09	1,176.97	2,372	2,587	1,090.54
Denmark	1,324	1,574	3,307	3,219	2,497.79	2,045.22	5	31	6,133.20
United Kingdom	10,705	15,329	9,505	11,011	887.91	718.30	495	259	522.48
Netherlands	11,125	21,718	13,615	18,967	1,223.83	873.35	402	478	1,189.97
France	11,335	8,833	17,126	16,614	1,510.94	1,880.90	77	241	3,132.44
Fed Rep Germany	7,313	10,281	7,321	8,571	1,001.07	833.64	1,031	629	609.85
Italy	17,174	22,275	27,764	32,943	1,616.61	1,478.92	340	916	2,694.36
Greece	3,554	2,297	7,446	5,844	2,095.05	2,544.33	22	32	1,456.18
Other W. Europe	8,624	8,694	11,613	15,212	1,346.65	1,749.67	134	217	1,620.27
Sweden	3,889	2,412	3,810	3,094	979.64	1,282.60	102	137	1,338.46
Austria	604	1,868	667	3,600	1,104.31	1,926.96	0	0	.00
Spain	2,423	2,243	4,014	4,234	1,656.73	1,887.78	20	33	1,625.70
E. Europe	944	1,580	2,579	3,564	2,731.72	2,255.39	0	1	.00
Asia	35,677	49,065	56,527	63,732	1,584.40	1,298.92	9,709	6,849	705.38
W. Asia (Mideast)	10,043	15,319	18,917	21,321	1,883.60	1,391.81	8,379	4,091	488.28
Saudi Arabia	8,261	11,015	9,093	9,796	1,100.68	889.30	7,941	3,639	458.24
Japan	22,958	28,628	30,608	35,977	1,333.23	1,256.72	1,123	2,359	2,100.54
Other E. & S.E. Asia	2,176	3,815	4,592	4,598	2,110.21	1,205.27	160	330	2,063.12
Oceania	3,361	4,480	8,681	7,935	2,582.83	1,771.22	353	675	1,912.24
Australia	2,984	3,983	7,645	6,353	2,562.09	1,594.96	216	427	1,975.90
Africa	5,436	10,335	14,284	15,868	2,627.58	1,535.32	1,493	1,799	1,204.64
N. Africa	2,994	1,234	7,628	5,738	2,547.70	4,649.79	29	210	7,254.83
Egypt	2,431	633	4,979	2,882	2,047.94	4,552.74	29	210	7,254.83
Sub-Sahara	2,442	9,101	6,656	10,130	2,725.52	1,113.03	1,464	1,588	1,084.79
Rep S. Africa	2,064	8,350	5,760	8,694	2,790.54	1,041.22	1,448	1,192	823.20
Developed countries	128,129	165,465	176,709	198,164	1,379.15	1,197.62	7,827	8,655	1,165.39
Less devel countries	103,758	107,574	118,741	130,791	1,144.41	1,215.82	20,605	20,076	964.94
Cent plan countries	1,071	1,613	3,622	3,999	3,381.62	2,479.33	0	1	.00
Sugar & related prods(MT):									
World	582,900	403,324	174,846	107,568	299.96	266.70	82,518	20,384	247.02
Canada	105,206	86,800	33,448	27,097	317.92	312.17	10,538	3,105	294.68
Latin America	202,461	106,407	88,356	37,166	436.41	349.28	34,584	10,083	291.55
Mexico	93,290	48,027	41,817	13,572	448.24	282.60	25,285	7,170	283.57
Central America	17,714	11,661	5,909	4,032	333.60	345.73	1,477	331	224.21
Guatemala	7,392	7,187	1,468	1,385	198.56	192.69	570	108	190.17
Caribbean	43,776	43,558	22,320	16,545	509.87	379.84	7,644	2,399	313.82
Bahamas	4,891	2,605	3,103	1,589	634.43	609.93	547	238	435.90
Jamaica	7,381	12,282	2,728	3,340	369.60	271.92	328	180	550.00
Haiti	352	6,451	189	2,072	536.38	321.17	37	22	585.43
Leeward & Windward Is	4,137	3,573	2,222	1,443	537.00	403.98	259	123	475.44
Trinidad-Tobago	15,625	8,531	7,123	2,993	455.88	350.86	5,747	1,562	271.78
Neth. Antilles	7,402	6,065	4,598	3,521	621.22	580.62	353	138	389.91
S. America	47,681	3,161	18,309	3,017	384.00	954.53	178	183	1,027.76
Venezuela	42,589	462	15,144	570	355.58	1,233.20	11	11	979.00
W. Europe	199,659	151,955	17,168	12,246	85.99	80.59	22,219	1,841	82.86
EC	198,305	151,121	15,120	10,773	76.25	71.28	22,178	1,761	79.38
United Kingdom	62,329	43,829	4,322	3,578	69.33	81.63	80	126	1,579.75
Netherlands	63,542	21,458	4,104	1,580	64.58	73.62	96	133	1,387.09
Belgium-Luxembourg	72	22,070	128	1,583	1,771.15	71.74	21,979	1,443	65.63
Fed Rep Germany	42,381	24,908	3,812	2,014	89.94	80.86	13	42	3,815.73
Other W. Europe	1,354	834	2,048	1,473	1,512.41	1,766.25	41	81	1,966.24

See footnotes at end of table.

Table 6--U.S. agricultural exports: Quantity, value, and unit value by commodity and country, October-September 1981/82 and 1982/83, and September 1983--continued

Commodity and country	October-September						September 1983		
	Quantity		Value (1,000 dol.)		Unit value ($)		Quantity	Value (1,000 dol.)	Unit value ($)
	1981/82	1982/83	1981/82	1982/83	1981/82	1982/83			
Sugar & related prods(MT):									
Asia	70,327	30,966	27,427	20,232	390.00	653.36	3,168	1,987	627.10
W. Asia (Mideast)	3,676	6,961	6,288	6,455	1,710.59	927.34	2,930	1,412	482.05
Saudi Arabia	2,690	2,468	4,442	4,032	1,651.21	1,633.73	347	601	1,731.16
Japan	33,484	19,717	8,708	6,557	260.06	332.55	83	234	2,822.37
Other E. & S.E. Asia	27,468	3,943	11,628	6,537	423.31	1,657.96	151	331	2,192.26
Thailand	414	267	2,534	1,470	6,119.97	5,505.82	0	0	.00
Singapore	580	736	1,328	1,151	2,288.90	1,563.76	26	56	2,159.81
Indonesia	12,376	245	4,330	618	349.84	2,520.56	18	31	1,703.78
Philippines	462	550	1,070	1,098	2,316.65	1,996.16	26	59	2,260.04
Hong Kong	867	1,642	1,333	1,736	1,537.77	1,057.48	71	139	1,941.83
Oceania	2,372	1,933	2,326	2,209	980.46	1,142.73	146	163	1,114.35
Africa	2,710	25,255	5,906	8,605	2,179.17	340.71	11,863	3,205	270.18
N. Africa	243	12,159	2,373	3,889	9,763.56	319.83	1	1	1,075.00
Egypt	234	12,159	2,360	3,887	10,083.52	319.72	1	1	1,075.00
Sub-Sahara	2,467	13,096	3,533	4,716	1,432.10	360.09	11,862	3,204	270.12
Nigeria	586	529	1,775	661	3,029.21	1,249.49	0	0	.00
Rep S. Africa	57	12,051	199	3,527	3,485.86	292.71	11,835	3,161	267.10
Developed countries	339,195	274,824	60,572	51,566	178.58	187.63	47,234	9,091	192.47
Less devel countries	243,540	128,492	114,058	55,986	468.33	435.73	35,284	11,293	320.06
Nursery & greenhouse prods(NA):									
World	--	--	71,661	71,245	(1)	(1)	--	5,482	(1)
Canada	--	--	34,003	32,813	(1)	(1)	--	1,766	(1)
Latin America	--	--	7,343	5,320	(1)	(1)	--	405	(1)
Mexico	--	--	3,317	587	(1)	(1)	--	7	(1)
Caribbean	--	--	1,519	2,732	(1)	(1)	--	272	(1)
Bahamas	--	--	745	781	(1)	(1)	--	96	(1)
Jamaica	--	--	57	716	(1)	(1)	--	101	(1)
S. America	--	--	2,185	1,556	(1)	(1)	--	91	(1)
Venezuela	--	--	945	848	(1)	(1)	--	27	(1)
W. Europe	--	--	24,429	25,865	(1)	(1)	--	2,394	(1)
EC	--	--	21,665	22,595	(1)	(1)	--	2,189	(1)
Netherlands	--	--	8,712	9,348	(1)	(1)	--	722	(1)
Belgium-Luxembourg	--	--	451	841	(1)	(1)	--	54	(1)
Fed Rep Germany	--	--	9,368	9,066	(1)	(1)	--	1,169	(1)
Italy	--	--	2,013	2,016	(1)	(1)	--	394	(1)
Other W. Europe	--	--	2,764	3,269	(1)	(1)	--	205	(1)
Switzerland	--	--	853	1,053	(1)	(1)	--	62	(1)
Asia	--	--	4,643	5,642	(1)	(1)	--	602	(1)
W. Asia (Mideast)	--	--	871	2,478	(1)	(1)	--	333	(1)
Saudi Arabia	--	--	313	2,013	(1)	(1)	--	242	(1)
Japan	--	--	3,320	2,882	(1)	(1)	--	261	(1)
Oceania	--	--	874	479	(1)	(1)	--	50	(1)
Africa	--	--	343	1,057	(1)	(1)	--	263	(1)
Sub-Sahara	--	--	251	755	(1)	(1)	--	1	(1)
Developed countries	--	--	62,906	62,114	(1)	(1)	--	4,449	(1)
Less devel countries	--	--	8,730	9,060	(1)	(1)	--	1,031	(1)
Fertilizers(MT):									
World	20,958,013	21,765,411	2,374,187	2,101,676	113.28	96.56	2,061,021	181,367	88.00
Fish & shellfish(MT):									
World	409,310	524,406	1,052,770	1,026,075	2,572.06	1,956.64	62,541	119,316	1,907.80
Ag chemicals(MT):									
World	237,598	222,835	1,261,400	1,228,005	5,308.97	5,510.82	16,886	85,783	5,080.15
Farm machinery(NA):									
World	--	--	1,783,539	1,150,314	(1)	(1)	--	101,623	(1)
Tobacco - mfg(NA):									
World	--	--	1,283,541	1,214,947	(1)	(1)	--	106,131	(1)

-- Not available.
(1) Unit value cannot be computed.

Table 6--U.S. agricultural exports: Quantity, value, and unit value by commodity and country, October-September 1981/82 and 1982/83, and September 1983--continued

Commodity and country	October-September						September 1983		
	Quantity		Value (1,000 dol.)		Unit value ($)		Quantity	Value (1,000 dol.)	Unit value ($)
	1981/82	1982/83	1981/82	1982/83	1981/82	1982/83			
Essential oils(MT):									
Ireland	183	133	4,036	2,514	22,053.54	18,902.62	10	173	17,293.30
Netherlands	684	1,101	4,009	6,574	5,860.89	7,787.07	80	678	8,479.38
Belgium-Luxembourg	118	172	986	2,724	8,359.47	15,838.82	5	81	16,124.00
France	552	421	7,180	4,822	13,007.94	11,454.37	23	354	15,391.04
Fed Rep Germany	539	619	4,623	5,107	8,576.34	8,250.79	59	354	5,995.08
Italy	55	375	1,175	1,855	21,362.56	4,946.78	3	62	20,724.00
Other W. Europe	833	563	3,865	3,749	4,640.06	6,658.97	23	128	5,585.04
Switzerland	489	393	2,016	2,181	4,123.65	5,549.88	20	65	3,258.60
Spain	301	154	1,215	1,039	4,035.95	6,744.34	3	57	18,897.67
Asia	2,974	2,156	20,988	20,237	7,057.20	9,386.43	269	1,823	6,775.75
Japan	2,123	1,147	13,064	12,895	6,153.44	11,242.24	81	507	6,258.25
Other E. & S.E. Asia	553	654	6,250	5,987	11,301.13	9,153.83	144	1,171	8,135.27
Philippines	265	287	3,077	2,419	11,610.62	8,428.93	112	709	6,318.08
S. Korea	42	55	1,261	973	30,014.28	17,685.77	4	56	14,050.50
Hong Kong	191	194	1,266	1,731	6,627.28	8,924.85	25	322	12,867.08
Oceania	321	68	2,371	1,430	7,385.89	21,033.16	4	72	18,027.25
Australia	307	63	1,915	1,229	6,236.76	19,501.82	4	71	17,724.25
Africa	113	119	1,654	2,061	14,637.23	17,322.81	7	226	32,339.57
Sub-Sahara	98	94	1,382	1,544	14,104.11	16,421.12	4	102	25,542.25
Rep S. Africa	70	87	1,262	1,510	18,025.16	17,361.01	4	102	25,542.25
Developed countries	6,749	6,903	62,406	65,283	9,246.75	9,457.15	425	4,221	9,930.83
Less devel countries	2,045	2,976	21,513	22,652	10,519.60	7,611.56	457	3,394	7,427.09
Seeds - field & garden(MT):									
World	232,958	274,652	299,072	332,954	1,283.80	1,212.28	28,232	28,732	1,017.70
Canada	27,046	30,472	31,695	30,131	1,171.90	988.79	1,593	1,357	851.67
Latin America	88,179	85,909	86,134	97,430	976.81	1,134.11	12,578	15,248	1,212.31
Mexico	72,110	70,637	58,186	66,900	806.90	947.10	11,419	12,904	1,130.01
Central America	2,818	2,119	4,850	4,186	1,721.02	1,975.36	59	171	2,895.97
S. America	11,395	12,456	20,689	23,734	1,815.58	1,905.39	903	1,767	1,957.09
Colombia	2,411	2,498	2,951	3,839	1,224.14	1,536.91	56	165	2,939.91
Venezuela	6,032	5,026	7,117	5,562	1,179.90	1,106.61	304	251	824.83
Brazil	829	801	4,602	5,124	5,551.14	6,396.48	5	74	14,744.40
Argentina	557	1,677	1,854	3,435	3,329.03	2,048.13	70	222	3,178.46
W. Europe	72,288	92,808	99,030	114,212	1,369.93	1,230.62	2,506	2,804	1,118.87
EC	63,664	84,114	87,416	99,000	1,373.09	1,176.97	2,372	2,587	1,090.54
Denmark	1,324	1,574	3,307	3,219	2,497.79	2,045.22	5	31	6,133.20
United Kingdom	10,705	15,329	9,505	11,011	887.91	718.30	495	259	522.48
Netherlands	11,125	21,718	13,615	18,967	1,223.83	873.35	402	478	1,189.97
France	11,335	8,833	17,126	16,614	1,510.94	1,880.90	77	241	3,132.44
Fed Rep Germany	7,313	10,281	7,321	8,571	1,001.07	833.64	1,031	629	609.85
Italy	17,174	22,275	27,764	32,943	1,616.61	1,478.92	340	916	2,694.36
Greece	3,554	2,297	7,446	5,844	2,095.05	2,544.33	22	32	1,456.18
Other W. Europe	8,624	8,694	11,613	15,212	1,346.65	1,749.67	134	217	1,620.27
Sweden	3,889	2,412	3,810	3,094	979.64	1,282.60	102	137	1,338.46
Austria	604	1,868	667	3,600	1,104.31	1,926.96	0	0	.00
Spain	2,423	2,243	4,014	4,234	1,656.73	1,887.78	20	33	1,625.70
E. Europe	944	1,580	2,579	3,564	2,731.72	2,255.39	0	1	.00
Asia	35,677	49,065	56,527	63,732	1,584.40	1,298.92	9,709	6,849	705.38
N. Asia (Mideast)	10,043	15,319	18,917	21,321	1,883.60	1,391.81	8,379	4,091	488.28
Saudi Arabia	8,261	11,015	9,093	9,796	1,100.68	889.30	7,941	3,639	458.24
Japan	22,958	28,628	30,608	35,977	1,333.23	1,256.72	1,123	2,359	2,100.54
Other E. & S.E. Asia	2,176	3,815	5,592	4,598	2,110.21	1,205.27	160	330	2,063.12
Oceania	3,361	4,480	8,681	7,935	2,582.83	1,771.22	353	675	1,912.24
Australia	2,984	3,983	7,645	6,353	2,562.09	1,594.96	216	427	1,975.90
Africa	5,436	10,335	14,284	15,868	2,627.58	1,535.32	1,493	1,799	1,204.64
N. Africa	2,994	1,234	7,628	5,738	2,547.70	4,649.79	29	210	7,254.83
Egypt	2,431	633	4,979	2,842	2,047.94	4,552.74	29	210	7,254.83
Sub-Sahara	2,442	9,101	6,656	10,130	2,725.52	1,113.03	1,464	1,588	1,084.79
Rep S. Africa	2,064	8,350	5,760	8,694	2,790.54	1,041.22	1,448	1,192	823.20
Developed countries	128,129	165,465	176,709	198,164	1,379.15	1,197.62	7,427	8,655	1,165.39
Less devel countries	103,758	107,574	118,741	130,791	1,144.41	1,215.82	20,805	20,076	964.94
Cent plan countries	1,071	1,613	3,622	3,999	3,381.62	2,479.33	0	1	.00
Sugar & related prods(MT):									
World	582,900	403,324	174,846	107,568	299.96	266.70	82,518	20,384	247.02
Canada	105,206	86,800	33,448	27,097	317.92	312.17	10,538	3,105	294.68
Latin America	202,461	106,407	88,356	37,166	436.47	349.28	34,584	10,083	291.55
Mexico	93,290	48,027	41,817	13,572	448.24	282.60	25,285	7,170	283.57
Central America	17,714	11,661	5,909	4,032	333.60	345.73	1,477	331	224.21
Guatemala	7,392	7,187	1,468	1,385	198.56	192.69	570	108	190.17
Caribbean	43,776	43,558	22,320	16,545	509.87	379.84	7,644	2,399	313.82
Bahamas	4,891	2,605	3,103	1,589	634.43	609.93	547	238	435.90
Jamaica	7,381	72,282	2,728	3,340	369.60	271.92	328	180	550.00
Haiti	352	6,451	189	2,072	536.38	321.17	37	22	585.43
Leeward & Windward Is	4,127	3,573	2,222	1,443	537.00	403.98	259	123	475.44
Trinidad-Tobago	15,625	8,531	7,123	2,993	456.88	350.86	5,747	1,562	271.78
Neth. Antilles	7,402	6,065	4,598	3,521	621.22	580.62	353	138	389.91
S. America	47,681	3,161	18,309	3,017	384.00	954.53	178	183	1,027.76
Venezuela	42,589	462	15,144	570	355.56	1,233.20	11	11	979.00
W. Europe	199,659	151,955	17,168	12,246	85.99	80.59	22,219	1,841	82.86
EC	198,305	151,121	15,120	10,773	76.25	71.28	22,178	1,761	79.38
United Kingdom	62,329	43,829	4,322	3,578	69.33	81.63	80	126	1,579.75
Netherlands	63,542	21,458	4,104	1,580	64.58	73.62	96	133	1,387.09
Belgium-Luxembourg	72	22,070	128	1,583	1,771.15	71.74	21,979	1,441	65.63
Fed Rep Germany	42,381	24,908	3,812	2,014	89.94	80.86	11	42	3,815.73
Other W. Europe	1,354	834	2,048	1,473	1,512.01	1,766.25	41	81	1,966.24

See footnotes at end of table.

Table 7--Export quantities of selected commodities, October-September 1981/82 and 1982/83 and September 1982 and 1983

Commodity	October-September		September		Change	
	1981/82	1982/83	1982	1983	October-September:	September
	1,000 metric tons				Percent	
Animal products:						
Fats, oils, and greases	1,519	1,443	136	123	-5	-10
Dairy products	304	338	18	39	11	117
Meats and meat products	438	412	31	38	-6	23
Poultry meat, fresh or frozen	304	243	19	20	-20	5
Grains and preparations:						
Feed grains	57,918	53,481	3,365	4,566	-8	36
Rice	2,911	2,276	110	295	-22	168
Wheat	44,607	36,696	3,565	3,245	-18	-9
Wheat flour	753	1,482	50	178	97	256
Wheat, bulgur	253	228	23	14	-10	-39
Blended food products	175	138	15	11	-21	-27
Oilseeds and products:						
Soybeans	25,477	24,522	1,578	1,466	-4	-7
Sunflowerseeds	1,542	1,363	35	50	-12	43
Peanuts	204	234	11	15	15	36
Other oilseeds	55	54	6	3	-2	-50
Protein meals	6,555	6,688	223	381	2	71
Vegetable oils and waxes	1,666	1,596	170	142	-4	-16
Protein substances	48	46	3	4	-4	33
Cotton excluding linters	1,487	1,136	81	74	-24	-9
Feeds and fodders	3,836	4,775	321	545	24	70
Fruits and preparations	1,968	1,791	110	141	-9	28
Nuts and preparations	157	105	12	10	-33	-17
Vegetables and preparations	2,197	1,578	89	102	-28	15
Tobacco, unmanufactured	254	245	12	13	-4	8
Seeds	233	275	11	28	18	155
Sugar, cane or beet	217	141	3	51	-35	1,600
Other	2,796	3,452	226	312	23	38
Total	157,874	144,738	10,223	11,866	-8	16

U.S. Agricultural Imports Up 6 Percent in Fiscal Year 1983

U.S. agricultural imports were valued at $16.4 billion during fiscal year 1983, up 6 percent over 1982's $15.5 billion and the highest level since 1981. U.S. food import demand in fiscal year 1984 could exceed the record level of $17.3 billion set in 1980 for several reasons: (1) the U.S. economic recovery, (2) a strong dollar, (3) the moderate rise in prices, and (4) severe drought in many States. Import demand expanded, especially for meats, vegetables, dairy products, fruits, tobacco, beverages, cocoa, feeds, seeds, and live animals.

Both competitive and noncompetitive commodities, principally vegetables, fruits, cheese, cocoa, rubber, live animals, feeds, seeds, tobacco, wines, and malt beverages, contributed to value increases. U.S. agricultural imports from developing countries, representing 58 percent of imports from all areas, totaled $9.5 billion compared with $6.5 billion from the developed countries. Brazil is the single largest source of U.S. farm imports, followed by Canada and Mexico.

Noncompetitive Imports Up 3 Percent

Noncompetitive imports, accounting for nearly 33 percent of all farm imports, inched up by 3 percent from fiscal year 1982 to $5.5 billion. Coffee imports, which totaled slightly over $2.8 billion, rose slightly from the previous year. Table 8 shows U.S. import volumes for the 10 largest suppliers for fiscal year 1983 compared with those for 1982.

Table 8--U.S. coffee imports: Quantity by principal origin

Country	1981/82	1982/83	Change
	1,000 metric tons		Percent
Brazil	217	234	8
Colombia	101	110	9
Mexico	84	91	8
El Salvador	56	70	25
Uganda	67	63	-6
Indonesia	77	66	-14
Guatemala	45	49	9
Ecuador	48	51	6
Ivory Coast	56	37	-33
Ethiopia	35	33	6
Other World	273	257	-6
	1,059	1,061	0

The unchanged volume indicates that U.S. coffee consumption is continuing its long-term decline. Average monthly wholesale prices for Brazilian coffee in the United States declined from $1.36 in September 1982 to $1.30 on September 30, 1983.

Cocoa beans and products, the second leading noncompetitive U.S. import, totaled $829 million, 17 percent higher than year-earlier levels. The volume jumped 31 percent as import unit prices fell by 11 percent. Larger imports were the result of manufacturers replenishing stocks to maintain normal operation. The Ivory Coast supplied nearly 26 percent of U.S. cocoa import volume in fiscal year 1983 compared with 18 percent the previous year. Brazil, the Dominican Republic, Nigeria, and Ecuador were the other major suppliers.

Natural rubber imports totaled $582 million, about the same as those in fiscal year 1982. Volume also remained the same at 654,000 tons. Indonesia supplied 51 percent of U.S. rubber imports, while Malaysia, Thailand, Singapore, and Liberia provided nearly all of the remainder.

For other noncompetitive imports, values increased for tea, essential oils, spices, and bananas, while wool and fiber values declined. U.S. imports of bananas and plantains, which enter the U.S. duty-free, accounted for 81 percent of all imported horticultural products, totaling $585 million. Bananas and plantains as a group are the third major noncompetitive import. Nearly all of the bananas and plantains are from Latin American countries.

Competitive Imports Up 7 Percent, Despite Declines for Beef and Sugar

Competitive imports of $10.9 billion expanded 7 percent above those of fiscal year 1982. Vegetables, dairy products, orange juice, tobacco, feeds, seeds, wine, malt beverages, and live animals accounted for the major increase in noncompetitive imports. Beef and veal, accounting for 66 percent of all meat imports, declined by 3 percent in value to $1.2 billion; volume dropped 4 percent to 586,000 tons, as U.S. beef output recovered. Australia supplied about 50 percent of the fresh and frozen beef and veal by volume, with New Zealand shipping over 29 percent. The volume of canned pork, mainly from Denmark, Poland, and Hungary, increased slightly, while the volume of fresh and frozen pork increased sharply.

The value of sugar imports fell 17 percent to $974 million, while volume dropped by 26 percent to 2.6 million tons. However, import unit prices recovered in fiscal year 1983, averaging about $380 a ton compared with $340 in 1982. Wholesale prices in U.S. markets have risen slightly from 20.6 cents a pound on September 15, 1982, to 22.0 cents a pound as of September 30, 1983. World surpluses, higher duties and fees, restrictive import quotas, and higher use of corn sweetener substitutes by the beverage industry reduced sugar imports. The Dominican Republic, the leading sugar supplier, provided 16 percent of the total import volume. Import volume also declined from most other suppliers, particularly Brazil, Australia, Argentina, and Thailand. Higher output in the

Philippines and Guatemala led to substantial volume increases. Despite reduced output, volume increased sharply from Peru.

Fruits, Vegetables, Cheeses, Live Animals, and Tobacco Gain

Fruit and preparation imports jumped 17 percent in value to over $1 billion, as imports of concentrated orange juice from Brazil, canned pineapples from the Philippines, and fresh grapes from Chile substantially exceeded fiscal year 1982 levels. Vegetable imports totaled $1.1 billion, with substantial gains in canned mushrooms from Taiwan and China. The volume of fresh vegetables from Mexico also increased, especially tomatoes, cucumbers, onions, asparagus, peas, and squash.

Cheese, accounting for over 50 percent of U.S. dairy product imports during fiscal year 1983, were valued at $394 million, an increase of 7 percent from 1982's value, with gains from Western Europe and New Zealand. Although casein imports from New Zealand declined, those from Ireland and other European countries increased.

Live animal imports jumped 38 percent in value to $555 million largely because ranchers replaced their herds after severe drought and Canadian and Mexican currencies depreciated relative to the U.S. dollar. Cattle import numbers soared by 29 percent to over 1 million compared with 815,000 in fiscal year 1982. Swine entries more than doubled to 458,000 head due to herd reduction and favorable dollar exchange rates.

Imports of unmanufactured tobacco increased 36 percent in volume during fiscal year 1983 to 239,000 tons, valued at $734 million. Turkey, Brazil, South Korea, and Mexico were the major suppliers. While oriental leaf remains a large proportion of imports, machine-threshed scrap tobacco has become more important in the last 2 years.

Among other competitive imports, the value of vegetable oil imports slipped 6 percent to less than $400 million mainly due to reductions in coconut oil, which accounted for about 50 percent of all vegetable oil imported into the United States. Palm and palm kernel oil imports rose 30 percent in volume as prices fell. Increased demand, coupled with a reduced output of soybean oil and higher domestic prices, probably will result in higher palm and palm kernel oil imports in fiscal year 1984. The Philippines supplied the bulk of the coconut oil, while Malaysia provided over 85 percent of palm oil.

Wines and malt beverage imports rose 8 percent in value and totaled $1.3 billion in fiscal year 1983. Italy, France, and West Germany are the major suppliers of the wines, with the Netherlands, Canada, and West Germany providing the beers. (Charles E. Goode, World Analysis Branch)

Table 9--U.S. agricultural imports: Value (1,000 dol.) by country of origin, October-September 1981/82 and 1982/83, and September 1982 and 1983

Region and country	October-September			September	
	1981/82	1982/83	Percentage change	1982	1983
World	15,481,441	16,368,089	5	1,311,231	1,318,769
Canada	1,326,256	1,510,608	13	130,404	125,333
Latin America	5,747,552	6,061,054	5	430,319	466,506
Mexico	1,127,673	1,224,056	8	70,770	58,503
Central America	1,129,575	1,213,097	7	73,091	97,250
Guatemala	223,706	272,838	21	18,285	33,928
El Salvador	191,105	229,467	20	8,333	16,562
Honduras	274,312	249,736	-8	18,314	18,820
Costa Rica	267,269	245,499	-8	15,789	14,699
Caribbean	430,739	468,333	8	22,259	28,965
Dominican Republic	374,856	374,264	0	17,648	15,548
S. America	3,059,564	3,155,568	3	264,198	281,788
Colombia	552,208	559,673	1	49,553	47,155
Ecuador	336,866	302,711	-10	33,658	26,713
Brazil	1,560,527	1,692,280	8	139,454	142,793
Argentina	301,257	273,503	-9	23,231	37,245
W. Europe	2,935,705	3,268,988	11	274,506	268,609
EC	2,406,392	2,700,086	12	230,377	223,222
Denmark	380,280	398,599	4	36,094	30,705
Netherlands	438,187	492,305	12	52,390	58,729
France	448,902	503,524	12	34,516	37,709
Fed Rep Germany	356,981	437,233	22	36,307	34,465
Italy	448,117	490,817	9	36,319	36,565
Other W. Europe	529,312	568,902	7	44,128	45,386
Spain	241,580	243,623	0	20,727	18,187
E. Europe	228,420	266,917	16	16,511	16,795
Asia	2,566,938	2,691,837	4	183,668	232,754
W. Asia (Mideast)	248,003	296,327	19	26,356	20,881
Turkey	160,008	200,825	25	17,221	14,431
S. Asia	192,099	203,684	6	17,537	18,539
China (mainland)	166,878	169,758	1	11,761	17,947
China (Taiwan)	175,967	164,535	-6	13,173	13,654
Other E. & S.E. Asia	1,655,582	1,708,217	3	103,618	147,131
Thailand	270,611	185,537	-31	14,828	12,116
Malaysia	282,154	283,771	0	16,691	26,748
Indonesia	507,308	521,687	2	34,681	49,967
Philippines	432,624	491,729	13	24,889	43,602
Oceania	1,565,830	1,445,274	-7	173,032	131,827
Australia	913,060	792,361	-13	102,602	73,811
New Zealand	604,633	608,880	0	67,591	51,779
Africa	1,099,414	1,112,128	1	101,386	74,643
Sub-Sahara	1,082,233	1,096,378	1	99,959	73,644
Ivory Coast	248,690	284,944	14	23,422	16,720
Developed countries	6,010,478	6,460,026	7	594,630	544,424
Less devel countries	9,060,711	9,458,805	4	686,923	737,300
Cent plan countries	410,251	449,258	9	29,678	37,045

Table 10--U.S. agricultural imports: Quantity, value, and unit value by commodity and country, October-September 1981/82 and 1982/83, and September 1983

Commodity and country	October-September						September 1983		
	Quantity		Value (1,000 dol.)		Unit value ($)		Quantity	Value (1,000 dol.)	Unit value ($)
	1981/82	1982/83	1981/82	1982/83	1981/82	1982/83			
Total ag imports(NA):									
World	--	--	15,481,441	16,368,089	(1)	(1)	--	1,318,769	(1)
Canada	--	--	1,326,256	1,510,608	(1)	(1)	--	125,333	(1)
Latin America	--	--	5,747,552	6,061,054	(1)	(1)	--	466,506	(1)
Mexico	--	--	1,127,673	1,224,056	(1)	(1)	--	58,503	(1)
Central America	--	--	1,129,575	1,213,097	(1)	(1)	--	97,250	(1)
Guatemala	--	--	223,706	272,838	(1)	(1)	--	33,928	(1)
El Salvador	--	--	191,105	229,467	(1)	(1)	--	16,562	(1)
Honduras	--	--	274,312	249,736	(1)	(1)	--	18,820	(1)
Costa Rica	--	--	267,269	245,499	(1)	(1)	--	14,699	(1)
Caribbean	--	--	430,739	468,333	(1)	(1)	--	28,965	(1)
Dominican Republic	--	--	374,856	371,264	(1)	(1)	--	15,548	(1)
S. America	--	--	3,059,564	3,155,568	(1)	(1)	--	281,788	(1)
Colombia	--	--	552,208	559,673	(1)	(1)	--	47,155	(1)
Ecuador	--	--	336,866	302,711	(1)	(1)	--	26,713	(1)
Brazil	--	--	1,560,527	1,692,280	(1)	(1)	--	142,793	(1)
Argentina	--	--	301,257	273,503	(1)	(1)	--	37,245	(1)
W. Europe	--	--	2,935,705	3,268,988	(1)	(1)	--	268,609	(1)
EC	--	--	2,406,392	2,700,086	(1)	(1)	--	223,222	(1)
Denmark	--	--	380,280	398,599	(1)	(1)	--	30,705	(1)
Netherlands	--	--	438,187	492,305	(1)	(1)	--	58,729	(1)
France	--	--	448,902	503,524	(1)	(1)	--	37,709	(1)
Fed Rep Germany	--	--	356,981	437,233	(1)	(1)	--	34,465	(1)
Italy	--	--	448,117	490,817	(1)	(1)	--	36,565	(1)
Other W. Europe	--	--	529,312	568,902	(1)	(1)	--	45,386	(1)
Spain	--	--	241,580	243,623	(1)	(1)	--	18,187	(1)
E. Europe	--	--	228,420	266,917	(1)	(1)	--	16,795	(1)
Asia	--	--	2,566,938	2,691,837	(1)	(1)	--	232,754	(1)
W. Asia (Mideast)	--	--	248,003	296,327	(1)	(1)	--	20,881	(1)
Turkey	--	--	160,008	200,825	(1)	(1)	--	14,431	(1)
S. Asia	--	--	192,099	203,684	(1)	(1)	--	18,539	(1)
China (mainland)	--	--	166,878	169,758	(1)	(1)	--	17,947	(1)
China (Taiwan)	--	--	175,967	164,535	(1)	(1)	--	13,654	(1)
Other E. & S.E. Asia	--	--	1,655,582	1,708,217	(1)	(1)	--	147,131	(1)
Thailand	--	--	270,611	185,537	(1)	(1)	--	12,116	(1)
Malaysia	--	--	282,154	283,771	(1)	(1)	--	26,748	(1)
Indonesia	--	--	507,308	521,687	(1)	(1)	--	49,947	(1)
Philippines	--	--	432,624	491,729	(1)	(1)	--	43,602	(1)
Oceania	--	--	1,565,830	1,445,274	(1)	(1)	--	131,827	(1)
Australia	--	--	913,060	792,361	(1)	(1)	--	73,811	(1)
New Zealand	--	--	604,633	608,880	(1)	(1)	--	51,779	(1)
Africa	--	--	1,099,414	1,112,128	(1)	(1)	--	74,643	(1)
Sub-Sahara	--	--	1,082,233	1,096,378	(1)	(1)	--	73,644	(1)
Ivory Coast	--	--	248,690	284,944	(1)	(1)	--	16,720	(1)
Developed countries	--	--	6,010,478	6,460,026	(1)	(1)	--	544,424	(1)
Less devel countries	--	--	9,060,711	9,458,805	(1)	(1)	--	737,300	(1)
Cent plan countries	--	--	410,251	449,258	(1)	(1)	--	37,045	(1)
Noncompetitive ag imports(NA):									
World	--	--	5,287,820	5,465,173	(1)	(1)	--	444,865	(1)
Latin America	--	--	2,939,275	3,002,202	(1)	(1)	--	249,827	(1)
Mexico	--	--	294,698	304,179	(1)	(1)	--	25,447	(1)
Central America	--	--	771,952	798,154	(1)	(1)	--	58,142	(1)
Guatemala	--	--	166,138	166,853	(1)	(1)	--	18,316	(1)
El Salvador	--	--	160,764	192,824	(1)	(1)	--	11,060	(1)
Honduras	--	--	196,338	167,741	(1)	(1)	--	12,033	(1)
Costa Rica	--	--	179,121	180,053	(1)	(1)	--	12,259	(1)
Panama	--	--	45,471	68,401	(1)	(1)	--	3,959	(1)
Caribbean	--	--	175,186	163,906	(1)	(1)	--	8,339	(1)
Dominican Republic	--	--	147,995	126,297	(1)	(1)	--	5,938	(1)
S. America	--	--	1,697,438	1,735,963	(1)	(1)	--	157,899	(1)
Colombia	--	--	412,428	406,770	(1)	(1)	--	32,911	(1)
Ecuador	--	--	319,993	300,641	(1)	(1)	--	26,639	(1)
Peru	--	--	96,046	85,081	(1)	(1)	--	10,677	(1)
Brazil	--	--	816,830	889,474	(1)	(1)	--	82,655	(1)
W. Europe	--	--	305,130	348,648	(1)	(1)	--	29,059	(1)
EC	--	--	270,828	305,624	(1)	(1)	--	25,170	(1)
Netherlands	--	--	62,454	80,726	(1)	(1)	--	7,517	(1)
Fed Rep Germany	--	--	48,343	60,577	(1)	(1)	--	5,029	(1)
Asia	--	--	1,099,116	1,131,856	(1)	(1)	--	95,701	(1)
S. Asia	--	--	122,478	108,218	(1)	(1)	--	6,755	(1)
India	--	--	74,407	71,369	(1)	(1)	--	3,683	(1)
China (mainland)	--	--	58,379	57,687	(1)	(1)	--	8,353	(1)
Other E. & S.E. Asia	--	--	877,982	920,179	(1)	(1)	--	75,529	(1)
Thailand	--	--	46,308	60,956	(1)	(1)	--	2,978	(1)
Malaysia	--	--	197,435	187,114	(1)	(1)	--	12,529	(1)
Singapore	--	--	53,884	71,373	(1)	(1)	--	6,632	(1)
Indonesia	--	--	495,249	507,711	(1)	(1)	--	49,455	(1)
Philippines	--	--	76,751	80,662	(1)	(1)	--	3,472	(1)
Africa	--	--	850,965	883,842	(1)	(1)	--	57,408	(1)
Sub-Sahara	--	--	842,658	876,437	(1)	(1)	--	56,785	(1)
Ivory Coast	--	--	246,569	269,625	(1)	(1)	--	9,600	(1)
Ethiopia	--	--	94,579	86,324	(1)	(1)	--	3,309	(1)
Uganda	--	--	132,535	142,002	(1)	(1)	--	11,790	(1)
Kenya	--	--	53,128	68,367	(1)	(1)	--	6,488	(1)
Malagasy Rep	--	--	47,947	58,043	(1)	(1)	--	2,505	(1)
Developed countries	--	--	396,433	445,324	(1)	(1)	--	39,092	(1)

See footnotes at end of table.

Table 10--U.S. agricultural imports: Quantity, value, and unit value by commodity and country, October-September 1981/82 and 1982/83, and September 1983--continued

Commodity and country	October-September						September 1983		
	Quantity		Value (1,000 dol.)		Unit value ($)		Quantity	Value (1,000 dol.)	Unit value ($)
	1981/82	1982/83	1981/82	1982/83	1981/82	1982/83			
Noncompetitive ag imports(NA):									
Less devel countries	--	--	4,825,653	4,955,187	(1)	(1)	--	396,179	(1)
Cent plan countries	--	--	65,733	64,662	(1)	(1)	--	8,795	(1)
Bananas & plantains(MT):									
World	2,654,710	2,515,862	582,195	585,126	219.31	232.57	178,989	39,510	220.74
Latin America	2,651,060	2,512,160	577,729	581,048	217.92	231.29	178,752	39,251	219.58
Mexico	9,087	32,927	2,949	8,403	324.53	255.19	3,247	868	267.35
Central America	1,625,115	1,592,331	361,245	382,741	222.29	240.36	112,210	24,717	220.28
Guatemala	253,942	223,962	36,184	30,782	142.49	137.44	13,939	1,575	112.97
Honduras	611,673	534,233	151,234	136,702	247.25	255.88	33,051	9,022	272.96
Nicaragua	56,953	56,962	13,590	18,356	238.61	322.25	1,335	465	348.21
Costa Rica	552,033	549,769	125,631	138,550	227.58	252.01	49,854	9,708	194.73
Panama	150,497	227,369	34,582	58,326	229.78	256.52	14,027	3,945	281.24
Caribbean	21,142	7,579	6,733	2,763	318.44	364.50	678	220	323.98
Dominican Republic	19,931	7,402	6,488	2,660	325.50	359.34	637	207	324.38
S. America	995,716	879,323	206,802	187,141	207.69	212.82	62,617	13,446	214.74
Colombia	404,610	361,472	90,365	81,872	223.34	226.49	34,839	7,456	214.01
Ecuador	584,260	508,333	115,102	102,541	197.00	201.72	25,379	5,516	217.35
Less devel countries	2,654,622	2,515,634	582,148	585,060	219.30	232.57	178,987	39,509	220.74
Coffee, incl prods(MT):									
World	1,058,633	1,061,199	2,812,878	2,832,058	2,657.08	2,668.73	94,603	249,274	2,634.95
Latin America	674,590	707,986	1,957,049	1,995,595	2,901.09	2,818.69	65,123	177,941	2,732.38
Mexico	87,032	91,372	269,009	254,773	3,090.92	2,788.30	8,034	22,922	2,853.11
Central America	140,810	149,218	395,464	405,760	2,808.49	2,719.24	12,441	32,927	2,646.67
Guatemala	45,374	48,701	126,205	132,490	2,781.44	2,720.47	6,099	16,477	2,701.56
El Salvador	55,984	70,434	160,732	192,793	2,871.03	2,737.21	4,299	11,052	2,570.75
Honduras	15,964	11,655	44,008	30,661	2,756.68	2,630.72	1,123	2,934	2,612.74
Costa Rica	16,859	14,341	45,136	38,592	2,677.28	2,691.03	920	2,464	2,678.20
Caribbean	39,949	35,976	100,078	92,521	2,505.14	2,571.74	1,760	4,529	2,573.21
Dominican Republi	32,467	25,928	82,341	67,850	2,536.14	2,616.85	1,657	4,302	2,596.50
S. America	406,799	431,420	1,192,498	1,242,541	2,931.42	2,880.12	42,888	117,563	2,741.17
Colombia	101,093	109,876	316,342	320,082	3,129.22	2,913.12	8,713	24,974	2,866.30
Ecuador	47,653	50,972	113,348	129,767	2,378.61	2,545.85	7,988	19,848	2,484.71
Peru	30,775	27,413	81,479	71,257	2,647.57	2,599.38	3,523	8,907	2,528.13
Brazil	216,920	234,266	656,762	700,044	3,027.67	2,988.24	21,916	62,056	2,831.54
W. Europe	13,707	16,163	57,209	58,243	4,173.68	3,603.49	1,037	3,484	3,359.89
EC	13,158	14,999	54,828	54,233	4,166.89	3,615.80	1,025	3,462	3,377.38
Asia	128,404	114,845	249,229	252,741	1,940.97	2,200.71	9,962	22,489	2,257.50
S. Asia	20,876	13,108	43,979	31,010	2,106.66	2,365.71	1,485	3,402	2,290.86
India	19,460	11,722	41,238	28,040	2,119.10	2,392.11	596	1,490	2,500.82
Other E. & S.E. Asia	107,013	98,720	204,522	216,327	1,911.18	2,191.32	8,477	19,086	2,251.51
Indonesia	77,333	66,038	142,172	142,650	1,838.44	2,160.13	7,245	16,143	2,228.20
Philippines	16,355	20,169	32,737	44,956	2,001.63	2,228.97	420	984	2,343.77
Africa	239,206	219,258	540,073	516,524	2,257.77	2,355.78	18,331	44,948	2,452.00
Sub-Sahara	239,206	219,258	540,073	516,524	2,257.77	2,355.78	18,331	44,948	2,452.00
Cameroon	13,254	10,742	29,255	23,302	2,207.26	2,150.63	2,470	5,442	2,203.04
Ivory Coast	55,558	36,784	121,003	83,015	2,177.95	2,256.84	2,892	6,871	2,375.82
Burundi	17,338	5,604	45,734	12,614	2,637.80	2,250.81	0	0	.00
Rwanda	9,503	12,438	26,830	33,608	2,823.35	2,702.08	1,315	3,585	2,726.45
Ethiopia	34,724	33,126	93,847	85,858	2,702.67	2,591.85	1,292	3,309	2,561.25
Uganda	67,376	63,302	132,495	141,780	1,966.50	2,239.73	4,515	11,790	2,611.40
Kenya	10,547	18,816	26,093	46,622	2,473.99	2,477.78	1,736	4,362	2,512.41
Developed countries	14,507	18,705	61,460	64,199	4,236.54	3,545.94	1,040	3,505	3,370.66
Less devel countries	1,043,677	1,040,161	2,750,977	2,762,821	2,635.85	2,656.15	93,563	245,769	2,626.77
Cocoa & prods(MT):									
World	355,187	464,349	708,571	828,569	1,994.92	1,784.37	23,533	51,199	2,175.62
Canada	8,883	12,626	24,577	27,728	2,766.70	2,196.12	1,839	2,902	1,578.27
Latin America	167,653	188,850	309,481	319,930	1,845.96	1,694.09	11,020	23,099	2,096.09
Mexico	1,645	10,425	3,980	18,130	2,419.64	1,739.06	158	236	1,495.86
Central America	4,417	3,285	10,554	5,947	2,389.46	1,810.33	94	160	1,698.64
Costa Rica	3,402	1,269	7,910	2,368	2,324.98	1,866.05	17	31	1,806.59
Caribbean	39,176	36,753	60,347	57,110	1,540.41	1,553.88	672	1,278	1,901.21
Dominican Republic	37,201	34,579	56,784	53,361	1,526.40	1,543.16	640	1,230	1,921.42
S. America	122,415	138,387	234,600	238,743	1,916.43	1,725.18	10,096	21,425	2,122.16
Ecuador	45,343	39,096	81,461	61,876	1,796.56	1,582.66	334	769	2,303.46
Peru	3,997	5,267	12,002	11,245	3,002.72	2,134.91	573	1,324	2,310.27
Brazil	70,029	89,433	131,545	155,138	1,878.44	1,734.68	8,966	18,547	2,068.64
W. Europe	50,786	62,872	109,210	134,431	2,150.40	2,138.17	4,639	11,409	2,459.26
EC	46,703	58,121	93,715	117,063	2,006.63	2,014.13	4,107	9,603	2,338.16
United Kingdom	9,209	11,104	25,883	28,111	2,810.58	2,531.56	452	1,645	3,638.96
Netherlands	21,134	27,123	32,999	45,435	1,561.43	1,675.14	2,399	4,738	1,974.91
Fed Rep Germany	6,790	7,742	14,926	15,313	2,198.22	1,977.93	548	1,332	2,430.13
Other W. Europe	4,083	4,751	15,495	17,368	3,794.95	3,655.62	532	1,806	3,394.18
Switzerland	2,499	3,199	10,532	13,212	4,214.60	4,129.93	359	1,444	4,023.37
Asia	20,051	36,820	69,813	93,164	3,481.76	2,530.25	1,631	4,462	2,735.90
China (mainland)	2,814	1,980	14,025	7,848	4,983.86	3,963.55	102	381	3,737.26
Other E. & S.E. Asia	16,576	34,003	53,193	83,026	3,209.02	2,441.74	1,445	3,931	2,720.41
Malaysia	7,775	12,042	18,049	24,930	2,321.39	2,070.23	445	1,312	2,949.40
Singapore	2,642	13,753	7,904	32,478	2,991.64	2,361.52	445	1,005	2,257.78
Philippines	5,604	7,266	26,103	23,734	4,657.93	3,266.51	542	1,594	2,940.67
Oceania	5,789	7,200	11,073	13,882	1,912.68	1,928.03	2,266	5,157	2,275.75
Papua New Guinea	4,911	6,022	8,856	11,559	1,803.30	1,919.44	2,101	4,760	2,265.65
Africa	101,887	155,890	184,036	239,102	1,806.28	1,533.79	2,138	4,169	1,950.17
Sub-Sahara	101,887	155,890	184,036	239,102	1,806.27	1,533.78	2,138	4,169	1,950.17
Ivory Coast	64,955	120,612	125,238	186,433	1,928.07	1,545.72	1,312	2,721	2,074.23
Ghana	15,661	15,029	29,235	24,844	1,866.72	1,653.04	750	1,289	1,718.88

See footnotes at end of table.

Table 10--U.S. agricultural imports: Quantity, value, and unit value by commodity and country, October-September 1981/82 and 1982/83, and September 1983--continued

Commodity and country	October-September						September 1983		
	Quantity		Value (1,000 dol.)		Unit value ($)		Quantity	Value (1,000 dol.)	Unit value ($)
	1981/82	1982/83	1981/82	1982/83	1981/82	1982/83			
Cocoa & prods(MT):									
Nigeria	17,873	18,609	24,346	25,388	1,362.19	1,364.30	0	0	0.00
Developed countries	60,757	76,594	137,570	165,436	2,264.27	2,159.91	6,636	14,677	2,211.69
Less devel countries	291,478	385,684	556,595	654,953	1,909.56	1,698.16	16,795	36,141	2,151.86
Cent plan countries	2,952	2,071	14,405	8,180	4,879.75	3,949.64	102	382	3,741.86
Tea(MT):									
World	80,598	78,146	126,161	127,836	1,565.31	1,635.86	6,834	11,682	1,709.37
Canada	2,041	2,049	7,286	7,324	3,569.74	3,574.52	171	633	3,701.86
Latin America	13,643	19,546	14,190	19,326	1,040.10	988.74	2,103	1,884	895.90
S. America	13,630	19,526	14,172	19,288	1,039.79	987.82	2,083	1,849	887.89
Brazil	1,208	4,059	4,012	5,554	3,250.77	1,368.30	243	314	1,293.61
Argentina	10,766	15,154	9,846	13,363	968.54	881.79	1,831	1,525	832.66
W. Europe	7,064	6,715	12,805	13,231	1,812.66	1,970.35	730	1,360	1,863.08
EC	7,043	6,654	12,637	13,019	1,794.30	1,956.59	730	1,360	1,863.08
United Kingdom	745	744	3,087	2,719	4,144.11	3,654.73	85	295	3,469.19
Netherlands	5,752	5,259	7,054	6,551	1,226.35	1,245.76	567	760	1,339.55
Fed Rep Germany	364	630	2,146	3,648	5,894.24	5,790.87	77	295	3,834.06
Asia	45,098	36,149	68,791	63,834	1,525.37	1,765.86	2,867	5,553	1,936.10
S. Asia	16,745	11,910	30,949	26,788	1,848.25	2,249.18	509	1,129	2,218.52
India	2,811	3,278	7,924	9,335	2,818.99	2,847.64	85	301	3,545.28
Sri Lanka	13,848	8,592	22,903	17,392	1,653.87	2,024.21	419	819	1,955.28
Japan	2,705	1,462	2,443	1,501	903.29	1,026.73	116	205	1,768.65
China (mainland)	6,922	6,547	10,367	9,795	1,497.74	1,496.05	318	600	1,886.20
China (Taiwan)	3,953	3,518	4,780	4,682	1,209.27	1,330.80	273	374	1,371.76
Other E. & S.E. Asia	14,670	12,649	20,067	20,867	1,367.92	1,649.68	1,649	3,240	1,964.76
Indonesia	14,413	12,158	19,252	19,819	1,335.76	1,630.14	1,593	3,107	1,950.55
Africa	12,310	12,837	22,666	23,078	1,841.24	1,797.80	888	2,177	2,451.49
Sub-Sahara	12,310	12,837	22,665	23,078	1,841.21	1,797.80	888	2,177	2,451.49
Rwanda	521	652	1,052	1,364	2,019.28	2,091.98	0	0	.00
Kenya	6,382	5,718	14,153	12,499	2,217.58	2,185.92	537	1,611	2,999.16
Mozambique	3,083	3,798	3,618	4,501	1,173.56	1,185.21	154	197	1,281.29
Malawi	1,301	1,482	2,006	2,567	1,541.67	1,732.27	114	207	1,815.62
Developed countries	12,123	10,541	23,119	22,701	1,907.08	2,153.57	1,037	2,244	2,163.47
Less devel countries	61,151	60,292	92,318	94,429	1,509.67	1,566.19	5,404	8,762	1,621.31
Cent plan countries	7,324	7,313	10,724	10,707	1,464.19	1,464.04	393	677	1,722.00
Spices(MT):									
World	77,716	81,765	156,194	172,834	2,009.80	2,113.79	5,824	11,687	2,006.65
Latin America	21,012	25,072	23,358	28,070	1,111.66	1,119.57	607	908	1,495.30
Mexico	4,588	4,282	3,888	3,736	847.40	872.48	241	161	669.34
Caribbean	813	1,034	1,440	1,944	1,771.53	1,880.38	37	63	1,690.30
S. America	14,824	19,204	16,667	21,490	1,124.36	1,119.02	298	537	1,803.63
Brazil	14,220	18,881	15,916	20,767	1,119.26	1,099.91	276	467	1,693.39
W. Europe	6,502	7,789	24,061	28,975	3,700.60	3,719.97	683	2,317	3,391.86
EC	4,852	5,767	13,708	16,602	2,825.22	2,878.76	513	1,124	2,191.46
Netherlands	2,613	3,267	4,055	5,233	1,551.78	1,601.74	323	584	1,808.88
France	881	755	3,990	2,952	4,529.11	3,910.29	57	206	3,607.65
Fed Rep Germany	285	558	2,262	4,216	7,936.29	7,555.90	27	83	3,061.81
Greece	851	877	2,060	2,033	2,421.07	2,318.32	73	142	1,950.36
Other W. Europe	1,650	2,022	10,353	12,373	6,274.73	6,119.22	170	1,193	7,014.23
Switzerland	74	174	2,395	3,859	32,358.47	22,179.38	13	172	13,225.23
Spain	1,454	1,605	7,811	8,252	5,371.85	5,141.50	145	1,001	6,905.37
E. Europe	2,615	2,772	4,630	4,106	1,770.67	1,481.35	157	223	1,422.97
Albania	949	964	2,408	1,945	2,536.89	2,017.60	61	118	1,929.20
Asia	39,565	37,175	56,038	61,020	1,416.36	1,641.43	3,600	5,920	1,644.45
S. Asia (Mideast)	1,924	2,700	2,988	4,773	1,553.07	1,762.43	234	324	1,515.43
Turkey	1,502	2,417	2,465	4,292	1,641.45	1,775.74	184	259	1,407.85
S. Asia	8,086	7,096	11,161	11,174	1,380.26	1,585.83	398	784	1,970.22
India	5,862	5,365	7,647	8,259	1,304.42	1,539.44	322	633	1,966.14
Pakistan	1,381	550	1,756	813	1,271.44	1,478.28	5	9	1,709.20
Sri Lanka	838	1,121	1,749	2,090	2,086.82	1,864.65	71	143	2,007.13
Japan	252	432	1,751	2,882	6,947.52	6,671.84	33	338	10,243.82
China (mainland)	1,950	1,211	2,362	4,442	1,211.46	1,383.34	149	250	1,677.29
Other E. & S.E. Asia	26,916	23,436	37,171	37,247	1,380.99	1,589.29	2,772	4,174	1,505.94
Malaysia	284	99	1,681	3,859	5,918.44	38,975.48	2	7	3,475.00
Singapore	508	360	2,304	1,507	4,535.72	4,187.33	19	132	6,967.74
Indonesia	25,845	22,258	32,331	30,399	1,250.95	1,365.77	2,727	3,975	1,457.60
Oceania	1,478	1,644	1,848	2,243	1,250.35	1,364.17	262	281	1,073.10
Africa	5,916	6,729	45,001	46,821	7,606.59	6,958.11	460	1,871	4,067.76
N. Africa	4,034	4,193	6,487	5,810	1,608.01	1,385.63	403	476	1,182.29
Morocco	1,388	1,547	3,549	2,440	2,556.78	1,576.96	104	125	1,200.73
Egypt	2,634	2,628	2,815	3,360	1,068.53	1,278.72	299	352	1,176.88
Sub-Sahara	1,882	2,536	38,514	41,011	20,464.34	16,171.60	57	1,395	24,468.51
Tanzania	251	0	2,471	0	9,843.56	.00	0	0	.00
Malagasy Rep	960	891	31,023	35,265	32,316.13	39,579.65	29	1,363	47,007.14
Comoros	81	95	3,654	4,013	45,108.83	42,242.59	0	0	.00
Developed countries	7,925	9,325	27,925	34,357	3,523.69	3,684.43	824	2,899	3,518.70
Less devel countries	65,225	66,457	121,275	129,928	1,859.33	1,955.07	4,694	8,314	1,771.20
Cent plan countries	4,566	5,983	6,994	8,548	1,531.75	1,428.75	306	473	1,546.81
Rubber & allied gums - crude(MT):									
World	651,364	653,956	577,683	582,003	886.88	889.97	45,060	47,732	1,059.29
Asia	612,828	610,687	537,895	539,885	877.73	884.06	41,966	44,569	1,062.02
S. Asia	6,330	6,562	7,046	6,656	1,113.04	1,014.35	45	53	1,179.29
Sri Lanka	5,892	5,792	6,647	6,030	1,128.18	1,041.15	45	53	1,179.29
Other E. & S.E. Asia	603,525	601,741	527,829	529,652	874.58	880.20	41,385	42,419	1,024.98
Thailand	38,011	51,126	31,826	43,368	837.28	848.26	2,136	2,044	956.99
Malaysia	187,187	160,730	174,260	155,042	930.94	964.61	9,179	10,989	1,197.17

See footnotes at end of table.

Table 10--U.S. agricultural imports: Quantity, value, and unit value by commodity and country, October-September 1981/82 and 1982/83, and September 1983--continued

Commodity and country	October-September						September 1983		
	Quantity		Value (1,000 dol.)		Unit value ($)		Quantity	Value (1,000 dol.)	Unit value ($)
	1981/82	1982/83	1981/82	1982/83	1981/82	1982/83			
Rubber & allied gums - crude(MT):									
Singapore	28,839	30,055	29,885	31,012	1,036.26	1,031.83	3,998	4,310	1,078.16
Indonesia	346,280	357,875	289,157	298,579	835.04	834.31	25,978	24,952	960.50
Africa	37,978	42,907	39,214	41,809	1,032.54	974.41	3,093	3,162	1,022.33
Sub-Sahara	37,978	42,907	39,214	41,809	1,032.54	974.41	3,093	3,162	1,022.33
Liberia	37,418	42,891	38,744	41,789	1,035.44	974.31	3,093	3,162	1,022.33
Less devel countries	650,830	652,197	577,132	578,898	886.76	887.61	44,523	45,634	1,024.95
Wool, unmfg - carpet(MT):									
World	12,254	11,849	33,622	29,037	2,743.79	2,450.60	989	2,541	2,569.10
Canada	137	161	269	295	1,963.04	1,834.89	1	1	720.00
Latin America	849	926	2,244	2,495	2,642.58	2,693.87	54	173	3,204.87
S. America	849	922	2,244	2,490	2,642.58	2,700.76	54	173	3,204.87
Argentina	799	882	2,129	2,407	2,665.15	2,728.78	54	173	3,204.87
W. Europe	2,061	1,522	6,171	4,369	2,994.41	2,870.30	85	257	3,021.54
EC	2,001	1,501	6,013	4,324	3,005.01	2,880.87	85	257	3,021.54
United Kingdom	1,801	1,455	5,542	4,213	3,077.26	2,895.82	85	257	3,021.54
Asia	410	35	691	61	1,686.10	1,738.08	0	0	.00
W. Asia (Mideast)	405	35	686	61	1,693.08	1,738.08	0	0	.00
Oceania	8,685	9,025	24,043	21,478	2,768.38	2,379.87	831	2,053	2,470.74
Australia	200	205	522	525	2,612.33	2,560.42	40	103	2,581.20
New Zealand	8,485	8,820	23,521	20,953	2,772.05	2,375.68	791	1,950	2,465.15
Africa	112	180	204	339	1,819.61	1,885.88	18	57	3,169.33
Sub-Sahara	112	180	204	339	1,819.61	1,885.88	18	57	3,169.33
Rep S. Africa	112	180	204	339	1,819.61	1,885.88	18	57	3,169.33
Developed countries	10,995	10,888	30,686	26,482	2,791.05	2,432.20	935	2,368	2,532.39
Less devel countries	1,254	961	2,929	2,555	2,335.92	2,659.06	54	173	3,204.87
Fibers, excl cotton(MT):									
World	61,659	53,268	35,723	26,904	579.37	505.06	3,830	2,283	596.00
Latin America	12,454	10,846	15,111	12,822	1,213.32	1,182.21	1,142	1,227	1,074.41
Mexico	2,668	2,690	5,478	6,369	2,053.07	2,364.01	303	637	2,102.76
S. America	9,693	8,094	9,565	6,419	986.78	793.09	839	590	703.03
Ecuador	8,945	6,814	9,330	5,915	1,043.03	868.03	605	483	797.91
Brazil	745	1,280	234	505	314.01	394.16	234	107	457.72
W. Europe	1,049	1,138	1,388	1,393	1,322.74	1,223.75	40	54	1,353.50
EC	1,024	1,119	1,365	1,363	1,332.77	1,218.49	40	54	1,341.00
Belgium-Luxembourg	965	989	1,294	1,119	1,341.04	1,178.75	40	54	1,341.00
Asia	45,217	38,965	18,023	11,707	398.60	300.44	2,511	944	376.03
S. Asia	23,044	25,597	4,820	3,458	209.16	135.08	1,281	150	117.28
India	2,215	3,054	268	347	121.04	113.57	626	73	115.84
Bangladesh	8,639	14,010	2,013	1,374	233.07	98.10	655	78	118.65
Sri Lanka	12,190	8,370	2,538	1,686	208.23	201.41	0	0	.00
Other E. & S.E. Asia	21,784	12,960	13,047	8,042	598.94	620.51	1,060	689	650.14
Thailand	4,334	2,503	1,886	1,449	435.23	579.06	230	149	646.90
Philippines	17,153	10,248	11,110	6,542	647.68	638.36	810	523	645.65
Africa	2,911	2,313	1,178	977	404.62	422.24	137	57	418.76
N. Africa	1,900	1,351	552	427	290.42	315.75	0	0	.00
Egypt	1,900	1,351	552	427	290.42	315.75	0	0	.00
Sub-Sahara	1,011	962	626	550	619.24	571.79	137	57	418.76
Kenya	675	742	384	394	568.51	530.56	137	57	418.76
Developed countries	1,067	1,290	1,400	1,510	1,311.87	1,170.81	166	152	917.75
Less devel countries	60,554	51,977	34,237	25,388	565.40	488.44	3,664	2,130	581.21
Essential oils(MT):									
World	6,849	9,928	79,460	94,026	11,601.74	9,470.75	988	11,668	11,809.96
Latin America	3,161	5,793	24,899	31,232	7,877.06	5,391.33	499	3,977	7,969.17
Mexico	101	301	4,442	8,668	43,985.12	28,796.77	12	225	18,720.25
Central America	113	109	977	1,077	8,648.50	9,878.43	1	6	6,480.00
Guatemala	90	75	930	785	10,338.04	10,471.24	1	6	6,480.00
Caribbean	205	311	4,682	7,455	22,837.61	23,971.71	74	2,020	27,301.67
Jamaica	34	59	626	1,365	18,412.85	23,143.88	5	89	17,827.60
Haiti	122	211	3,266	5,088	26,774.40	24,112.48	46	1,319	28,678.50
S. America	2,742	5,072	14,798	14,032	5,396.75	2,766.60	412	1,725	4,187.30
Peru	58	83	1,412	1,596	24,338.14	19,226.55	8	208	25,938.75
Brazil	2,167	4,254	5,956	5,114	2,748.28	1,202.18	316	642	2,032.75
Paraguay	188	147	2,233	1,197	11,879.45	8,140.71	27	274	10,154.22
Argentina	329	586	5,197	6,114	15,797.63	10,433.39	61	601	9,854.88
W. Europe	896	1,181	21,665	23,706	24,179.72	20,072.84	116	2,678	23,087.67
EC	705	939	18,902	19,726	26,811.39	21,007.70	93	2,322	24,966.41
United Kingdom	38	46	1,067	1,006	28,085.13	21,865.89	4	70	17,471.25
Netherlands	16	41	945	1,639	59,047.19	39,973.17	9	200	22,235.55
France	537	721	13,798	14,058	25,694.54	19,498.27	75	1,907	25,430.92
Italy	106	100	2,653	2,488	25,032.18	24,835.79	5	128	25,556.20
Other W. Europe	191	242	2,763	3,980	14,465.95	16,445.42	23	356	15,491.04
Switzerland	15	27	801	1,625	53,411.60	60,196.33	10	218	21,843.00
Spain	123	175	1,531	1,983	12,450.64	11,331.82	11	123	11,189.64
E. Europe	18	9	1,597	921	88,733.22	102,307.55	1	114	113,712.00
Bulgaria	1	0	1,115	646	1114510.00	.00	0	84	.00
Asia	2,554	2,706	27,907	35,082	10,926.80	12,964.62	326	4,408	13,520.38
S. Asia	80	113	1,716	2,418	21,451.81	21,400.13	11	122	11,111.91
India	24	51	1,396	2,014	58,175.17	39,482.67	4	78	19,441.50
Japan	32	56	2,817	3,026	88,022.66	54,030.25	18	319	17,721.05
China (mainland)	1,308	1,229	10,595	12,964	8,100.21	10,548.65	187	2,427	12,979.64
China (Taiwan)	150	177	810	1,015	5,401.69	5,731.65	22	119	5,419.18
Other E. & S.E. Asia	943	1,004	11,765	15,150	12,475.92	15,089.42	73	1,401	19,186.94
Indonesia	907	956	11,351	14,565	12,515.35	15,235.12	71	1,263	17,789.68
Africa	162	152	2,579	2,063	15,919.39	13,572.80	23	261	11,341.69
N. Africa	25	22	1,111	1,061	44,442.24	48,228.54	1	106	106,420.00

See footnotes at end of table.

Table 10--U.S. agricultural imports: Quantity, value, and unit value by commodity and country, October-September 1981/82 and 1982/83, and September 1983--continued

Commodity and country	October-September						September 1983		
	Quantity		Value (1,000 dol.)		Unit value ($)		Quantity	Value (1,000 dol.)	Unit value ($)
	1981/82	1982/83	1981/82	1982/83	1981/82	1982/83			
Essential oils(MT):									
Egypt	16	8	832	710	51,970.00	88,775.38			
Sub-Sahara	137	130	1,468	1,002	10,714.50	7,707.97	0	76	0.00
Developed countries	1,080	1,511	25,748	28,401	23,840.73	18,795.83	22	154	7,019.95
Less devel countries	4,443	7,779	41,480	51,687	9,336.08	7,199.78	172	3,283	19,085.60
Cent plan countries	1,326	1,238	12,232	13,938	9,224.84	11,258.35	628	5,845	9,306.71
Drugs - crude natural(MT):							188	2,541	13,515.45
World	47,066	43,107	150,659	163,783	3,201.02	3,799.44			
Canada	1,418	1,973	1,335	1,792	941.28	908.06	7,355	15,192	2,065.47
Latin America	2,072	1,707	4,718	3,342	2,276.95	1,957.60	250	175	700.30
S. America	1,492	941	4,080	2,020	2,734.43	2,147.00	255	626	2,455.34
Argentina	598	239	1,766	799	2,952.89	3,343.76	157	363	2,314.02
W. Europe	12,166	15,746	70,596	81,611	5,802.76	5,182.93	17	55	3,229.65
EC	11,588	14,711	68,813	78,100	5,938.28	5,308.92	1,183	7,320	6,187.83
Denmark	5,908	6,321	40,882	36,715	6,919.84	5,808.34	1,129	7,144	6,327.36
United Kingdom	597	1,110	4,577	5,883	7,666.86	5,299.60	528	3,762	7,125.01
Ireland	17	32	1,481	5,849	87,117.65	182,793.63	97	680	7,012.38
Netherlands	1,389	2,423	6,029	9,779	4,340.45	4,035.73	4	372	93,056.00
Belgium-Luxembourg	616	1,326	2,365	4,063	3,839.28	3,064.45	161	744	4,621.83
France	1,583	2,886	3,540	5,004	2,236.57	2,012.80	143	564	3,943.56
Fed Rep Germany	1,441	977	9,383	9,813	6,511.16	10,043.70	87	247	2,837.63
Other W. Europe	578	1,035	1,784	3,511	3,085.84	3,392.27	106	666	6,282.15
Switzerland	442	820	1,164	1,891	2,633.83	2,305.67	54	177	3,270.52
Asia	30,696	22,431	55,930	60,452	1,822.07	2,695.01	45	112	2,494.11
W. Asia (Mideast)	4,783	5,436	8,521	12,071	1,781.43	2,220.50	5,591	6,049	1,081.89
Turkey	2,932	3,575	3,045	6,055	1,038.69	1,693.72	107	380	3,552.05
Iran	581	1,166	1,580	2,866	2,718.69	2,457.60	4	8	1,875.00
Israel	569	456	2,746	2,429	4,825.25	5,327.81	60	176	2,937.13
S. Asia	14,278	9,333	22,514	26,608	1,576.85	2,851.00	43	196	4,566.07
Afghanistan	7,859	4,452	4,781	2,865	608.34	643.46	457	1,114	2,437.18
India	3,840	3,304	15,365	22,693	4,001.22	6,868.41	0	0	.00
Pakistan	2,578	1,575	2,338	1,005	906.87	638.20	457	1,108	2,424.45
Japan	268	348	6,931	6,271	25,861.11	18,019.27	0	0	.00
China (mainland)	11,054	6,792	11,693	9,679	1,057.85	1,425.07	24	609	25,373.46
China (Taiwan)	24	238	1,019	2,044	42,464.96	8,588.70	5,000	3,839	767.74
Other E. & S.E. Asia	289	284	5,252	3,779	18,173.90	13,305.70	1	57	56,900.00
S. Korea	76	71	4,128	2,543	54,313.39	35,813.58	2	50	25,210.50
Oceania	283	256	2,076	3,155	7,336.84	12,325.11	2	44	22,208.50
Australia	43	12	1,595	2,050	37,095.23	170,794.42	27	331	12,241.37
Africa	301	451	15,789	13,012	52,454.70	28,851.94	0	0	.00
Sub-Sahara	297	451	15,687	12,999	52,819.45	28,822.73	12	665	55,437.17
Kenya	161	135	12,494	8,769	77,600.22	64,955.30	12	665	55,437.17
Tanzania	44	198	1,695	2,010	38,512.57	10,153.59	4	458	114,515.50
Developed countries	14,746	18,801	84,058	95,145	5,700.42	5,060.63	0	0	.00
Less devel countries	21,136	16,971	54,693	58,539	2,587.65	3,449.35	1,526	8,501	5,570.78
Cent plan countries	11,184	7,335	11,908	10,099	1,064.78	1,376.78	792	2,826	3,568.56
Competitive ag imports(MA):							5,017	3,864	767.16
World	--	--	10,193,621	10,902,916	(1)	(1)	--	871,904	(1)
Canada	--	--	1,285,236	1,467,012	(1)	(1)	--	121,237	(1)
Latin America	--	--	2,808,277	3,058,852	(1)	(1)	--	216,679	(1)
Mexico	--	--	832,975	919,877	(1)	(1)	--	33,056	(1)
Central America	--	--	357,623	414,943	(1)	(1)	--	39,108	(1)
Caribbean	--	--	255,553	304,427	(1)	(1)	--	20,627	(1)
Dominican Republic	--	--	226,861	244,967	(1)	(1)	--	9,610	(1)
S. America	--	--	1,362,126	1,419,605	(1)	(1)	--	123,888	(1)
Colombia	--	--	139,780	152,903	(1)	(1)	--	14,244	(1)
Chile	--	--	96,418	123,409	(1)	(1)	--	1,396	(1)
Brazil	--	--	743,697	802,806	(1)	(1)	--	60,138	(1)
Argentina	--	--	278,958	249,165	(1)	(1)	--	34,840	(1)
W. Europe	--	--	2,630,575	2,920,341	(1)	(1)	--	239,550	(1)
EC	--	--	2,135,565	2,394,463	(1)	(1)	--	197,853	(1)
Denmark	--	--	338,409	360,921	(1)	(1)	--	26,859	(1)
United Kingdom	--	--	99,523	110,827	(1)	(1)	--	9,424	(1)
Netherlands	--	--	375,733	411,579	(1)	(1)	--	51,212	(1)
France	--	--	400,336	462,338	(1)	(1)	--	34,624	(1)
Fed Rep Germany	--	--	308,638	376,656	(1)	(1)	--	29,442	(1)
Italy	--	--	438,572	475,607	(1)	(1)	--	35,379	(1)
Other W. Europe	--	--	495,010	525,878	(1)	(1)	--	41,697	(1)
Spain	--	--	228,723	229,841	(1)	(1)	--	16,787	(1)
E. Europe	--	--	221,612	260,777	(1)	(1)	--	16,431	(1)
Asia	--	--	1,467,823	1,559,981	(1)	(1)	--	137,053	(1)
W. Asia (Mideast)	--	--	233,614	276,477	(1)	(1)	--	20,018	(1)
Turkey	--	--	154,424	190,352	(1)	(1)	--	14,164	(1)
Japan	--	--	113,179	132,749	(1)	(1)	--	11,011	(1)
China (Mainland)	--	--	108,499	112,071	(1)	(1)	--	9,594	(1)
China (Taiwan)	--	--	165,309	155,180	(1)	(1)	--	13,043	(1)
Other E. & S.E. Asia	--	--	777,600	788,039	(1)	(1)	--	71,602	(1)
Thailand	--	--	224,303	124,581	(1)	(1)	--	9,138	(1)
Philippines	--	--	355,873	411,068	(1)	(1)	--	40,130	(1)
Oceania	--	--	1,520,870	1,397,220	(1)	(1)	--	123,494	(1)
Australia	--	--	908,990	788,243	(1)	(1)	--	73,355	(1)
New Zealand	--	--	580,252	587,337	(1)	(1)	--	49,787	(1)
Africa	--	--	248,449	228,286	(1)	(1)	--	17,235	(1)
Sub-Sahara	--	--	239,575	219,941	(1)	(1)	--	16,859	(1)
Developed countries	--	--	5,614,045	6,014,701	(1)	(1)	--	504,532	(1)
Less devel countries	--	--	4,235,058	4,503,618	(1)	(1)	--	341,121	(1)
Cent plan countries	--	--	344,518	384,596	(1)	(1)	--	28,251	(1)

See footnotes at end of table.

Table 10--U.S. agricultural imports: Quantity, value, and unit value by commodity and country, October-September 1981/82 and 1982/83, and September 1983--continued

Commodity and country	October-September						September 1983		
	Quantity		Value (1,000 dol.)		Unit value ($)		Quantity	Value (1,000 dol.)	Unit value ($)
	1981/82	1982/83	1981/82	1982/83	1981/82	1982/83			
Cattle(NO):									
World	814,974	1,053,870	250,044	342,028	306.81	324.54	59,418	22,236	374.22
Canada	461,419	432,050	170,155	196,506	368.76	454.82	22,997	11,569	503.08
Latin America	353,503	621,696	79,819	145,053	225.79	233.32	36,417	10,663	292.79
Mexico	353,285	621,696	79,547	145,053	225.16	233.32	36,417	10,663	292.79
Developed countries	461,471	432,174	170,225	196,975	368.87	455.78	23,001	11,573	503.15
Less devel countries	353,503	621,696	79,819	145,053	225.79	233.32	36,417	10,663	292.79
Horses & mules(NO):									
World	15,944	15,999	119,153	151,509	7,473.22	9,469.91	1,743	12,470	7,154.54
Canada	11,289	10,662	45,474	49,807	4,028.15	4,671.43	1,417	5,457	3,850.95
Latin America	1,347	2,010	11,907	13,915	8,839.93	6,923.03	91	468	5,144.70
Caribbean	22	59	250	2,392	11,367.04	40,534.56	2	16	8,000.00
Dominican Republic	14	36	127	2,206	9,037.50	61,264.97	0	0	.00
S. America	833	898	10,055	9,999	12,071.39	11,134.76	29	373	12,875.86
Chile	26	63	2,224	2,125	85,538.46	33,731.57	6	58	9,666.67
Argentina	584	663	6,319	5,186	10,819.98	7,821.34	12	287	23,950.00
W. Europe	2,701	2,704	52,514	76,574	19,442.56	28,318.81	207	5,919	28,595.56
EC	2,548	2,449	50,088	73,818	19,657.89	30,142.07	201	5,891	29,310.74
Denmark	36	98	440	1,655	12,233.89	16,892.27	6	80	13,411.67
United Kingdom	662	750	22,468	34,650	33,940.19	46,199.71	81	2,519	31,102.54
Ireland	711	306	6,836	8,415	9,614.20	27,501.35	26	538	20,670.08
Netherlands	328	351	2,955	5,032	9,008.89	14,335.63	38	1,027	27,036.50
France	340	347	13,584	18,851	39,953.19	54,326.41	12	1,075	89,591.58
Fed Rep Germany	448	583	3,288	4,765	7,338.66	8,173.26	38	652	17,146.47
Other W. Europe	153	255	2,426	2,756	15,856.65	10,808.42	6	28	4,637.17
Sweden	111	146	1,571	2,010	14,149.76	13,767.28	5	20	3,964.60
E. Europe	33	25	2,443	1,683	74,042.42	67,330.96	0	0	.00
Poland	33	22	2,443	1,635	74,042.42	74,318.18	0	0	.00
USSR,Est,Lat,Lith	4	2	1,242	11	310,500.00	5,698.50	0	0	.00
USSR	4	2	1,242	11	310,500.00	5,698.50	0	0	.00
Oceania	541	572	4,347	7,848	8,034.54	13,720.26	27	401	14,853.00
New Zealand	384	409	3,584	6,913	9,334.46	16,901.68	9	345	38,333.33
Developed countries	14,541	13,950	103,152	135,429	7,093.90	9,708.18	1,652	12,002	7,265.25
Less devel countries	1,366	2,022	12,315	14,385	9,015.53	7,114.38	91	468	5,144.70
Cont plan countries	37	27	3,685	1,695	99,605.40	62,765.59	0	0	.00
Swine(NO):									
World	219,134	457,572	30,829	60,756	140.69	132.78	37,818	4,523	119.60
Canada	219,087	457,572	30,767	60,756	140.43	132.78	37,818	4,523	119.60
Developed countries	219,134	457,572	30,829	60,756	140.69	132.78	37,818	4,523	119.60
Beef & veal - fr or froz(MT):									
World	607,737	585,945	1,220,317	1,188,588	2,007.97	2,028.50	48,268	100,911	2,090.65
Canada	62,467	61,873	123,601	120,617	1,978.65	1,949.42	4,322	8,119	1,878.56
Latin America	64,180	58,105	146,881	133,111	2,288.58	2,290.88	3,910	8,581	2,194.76
Central America	58,285	53,271	131,589	120,105	2,257.67	2,254.60	3,624	7,780	2,146.89
Guatemala	2,493	7,418	5,824	15,409	2,336.31	2,077.30	1,150	2,152	1,870.92
Honduras	15,723	16,171	34,584	35,603	2,199.59	2,201.69	1,583	3,488	2,203.23
Nicaragua	9,978	12,590	22,942	29,016	2,299.22	2,304.71	129	280	2,167.15
Costa Rica	26,491	14,814	59,923	34,825	2,262.00	2,350.80	593	1,465	2,470.61
Caribbean	5,484	3,969	14,217	10,572	2,592.38	2,663.75	146	380	2,601.52
Dominican Republic	4,847	3,815	12,678	10,207	2,615.63	2,675.61	125	330	2,639.41
Oceania	479,213	461,853	946,389	926,821	1,974.88	2,006.74	39,607	83,366	2,104.82
Australia	308,633	291,187	605,952	576,873	1,963.34	1,981.11	25,337	53,373	2,106.52
New Zealand	170,580	170,616	340,437	349,855	1,995.76	2,050.54	14,270	29,993	2,101.80
Developed countries	543,557	527,790	1,073,436	1,055,384	1,974.84	1,999.63	44,358	92,330	2,081.47
Less devel countries	64,180	58,155	146,881	133,204	2,288.58	2,290.50	3,910	8,581	2,194.76
Mutton goat & lamb-fr/frz(MT):									
World	8,976	8,350	27,258	23,054	3,036.80	2,760.91	1,120	3,847	3,434.75
Latin America	23	162	64	465	2,802.17	2,870.96	21	53	2,521.52
Caribbean	23	162	64	465	2,802.17	2,870.96	21	53	2,521.52
Haiti	23	162	64	465	2,802.17	2,870.96	21	53	2,521.52
Oceania	8,945	8,142	27,175	22,474	3,038.02	2,760.24	1,099	3,794	3,452.20
Australia	1,353	1,736	3,367	3,844	2,488.18	2,214.43	128	242	1,889.87
New Zealand	7,592	6,406	23,809	18,630	3,136.01	2,908.15	971	3,552	3,658.15
Developed countries	8,953	8,188	27,194	22,589	3,037.40	2,758.73	1,099	3,794	3,452.20
Less devel countries	23	162	64	465	2,802.17	2,870.96	21	53	2,521.52
Pork - fr or froz(MT):									
World	116,531	125,789	217,457	219,318	1,866.09	1,743.54	11,077	17,567	1,585.90
Canada	110,773	125,073	202,940	217,476	1,832.03	1,738.79	10,982	17,360	1,580.77
W. Europe	5,600	524	14,071	1,183	2,512.66	2,257.10	95	206	2,166.23
EC	5,600	6	14,071	15	2,512.66	2,516.00	6	15	2,516.00
Denmark	5,438	6	13,663	15	2,512.50	2,516.00	6	15	2,516.00
Developed countries	116,530	125,789	217,454	219,318	1,866.08	1,743.54	11,077	17,567	1,585.90
Beef & veal - prep or pres(MT):									
World	55,177	74,686	166,826	198,843	3,023.48	2,662.38	5,916	16,783	2,836.93
Canada	19	719	248	3,086	13,026.68	4,292.24	85	373	4,394.05
Latin America	52,518	71,816	156,627	188,563	2,982.36	2,625.64	5,484	15,457	2,818.48
S. America	52,486	71,800	156,547	188,517	2,982.64	2,625.58	5,479	15,443	2,818.58
Brazil	21,761	31,735	58,001	76,342	2,665.35	2,405.62	1,632	3,798	2,327.14
Uruguay	1,440	1,341	3,967	3,224	2,754.69	2,403.93	50	122	2,449.78
Argentina	29,267	38,708	94,544	108,908	3,230.41	2,813.58	3,797	11,523	3,034.67
W. Europe	1,448	1,172	5,409	3,927	3,735.40	3,350.72	254	668	2,630.39
EC	1,440	1,165	5,276	3,824	3,664.22	3,282.17	253	660	2,609.15
Denmark	1,390	1,063	5,077	3,419	3,652.32	3,216.52	253	660	2,609.15
Oceania	1,164	979	4,459	3,266	3,830.46	3,336.14	93	265	3,066.19
Australia	690	524	3,348	2,338	4,852.16	4,461.64	29	155	5,359.31
Developed countries	2,627	2,870	10,114	10,279	3,849.92	3,581.62	432	1,327	3,071.23
Less devel countries	52,522	71,816	156,629	188,564	2,982.15	2,625.65	5,484	15,457	2,818.48

See footnotes at end of table.

Table 10--U.S. agricultural imports: Quantity, value, and unit value by commodity and country, October-September 1981/82 and 1982/83, and September 1983--continued

Commodity and country	October-September						September 1983		
	Quantity		Value (1,000 dol.)		Unit value ($)		Quantity	Value (1,000 dol.)	Unit value ($)
	1981/82	1982/83	1981/82	1982/83	1981/82	1982/83			
Pork - prep or pres(MT):									
World	95,683	124,761	343,426	418,280	3,589.20	3,352.65	9,393	27,815	2,961.27
Canada	3,077	2,981	11,548	11,636	3,752.91	3,903.52	299	1,044	3,492.94
W. Europe	54,631	70,469	200,466	242,560	3,669.46	3,442.07	5,266	16,540	3,140.93
EC	54,591	70,366	200,325	242,194	3,669.56	3,441.92	5,266	16,540	3,140.93
Denmark	43,700	56,944	162,076	199,633	3,708.83	3,505.78	4,497	14,360	3,193.33
Netherlands	8,851	10,354	31,147	32,924	3,519.01	3,179.80	659	1,884	2,858.36
Belgium-Luxembourg	1,699	2,329	5,794	7,147	3,410.52	3,068.51	0	0	.00
E. Europe	37,316	50,668	129,042	161,904	3,458.09	3,195.40	3,739	9,978	2,668.58
Czechoslovakia	1,626	1,074	5,281	3,402	3,248.07	3,167.57	0	0	.00
Hungary	6,314	10,352	22,351	33,206	3,539.87	3,207.71	549	1,457	2,653.24
Poland	12,493	25,669	45,907	86,445	3,674.61	3,367.69	1,642	4,775	2,907.81
Yugoslavia	2,711	10,050	45,301	30,613	3,563.89	3,046.05	998	2,570	2,575.34
Romania	4,172	3,509	10,203	8,208	2,445.50	2,339.21	550	1,176	2,138.86
Developed countries	57,792	73,466	212,330	254,257	3,674.04	3,460.87	5,565	17,585	3,159.85
Cent plan countries	37,316	50,685	129,042	161,964	3,458.09	3,195.49	3,756	10,037	2,672.14
Poultry meat(MT):									
World	773	1,641	4,097	6,400	5,299.70	3,900.23	312	961	3,080.84
Canada	621	1,260	2,272	3,658	3,658.66	2,903.30	220	543	2,468.79
W. Europe	61	71	1,498	1,728	24,560.18	24,344.94	7	135	19,314.00
EC	61	64	1,498	1,683	24,560.18	26,293.53	6	126	20,958.00
United Kingdom	10	1	71	19	7,119.00	18,871.00	0	0	.00
France	51	62	1,427	1,655	27,974.14	26,693.95	6	126	20,958.00
Asia	91	310	326	1,012	3,587.55	3,265.15	85	281	3,311.27
W. Asia (Mideast)	91	308	325	1,008	3,567.00	3,272.66	85	281	3,311.27
Israel	91	308	325	1,008	3,567.00	3,272.66	85	281	3,311.27
Developed countries	773	1,639	4,095	6,396	5,297.28	3,902.42	312	961	3,080.84
Feathers & down - crude(MT):									
World	4,844	7,594	55,358	71,784	11,428.22	9,452.71	681	6,284	9,227.45
Canada	735	609	1,724	2,871	2,346.13	4,713.55	57	43	751.75
W. Europe	1,611	3,929	21,856	36,515	13,566.45	9,293.83	299	3,560	11,906.95
EC	1,601	3,852	21,644	35,527	13,518.79	9,222.98	279	3,302	11,836.82
Denmark	42	35	2,131	1,800	50,741.05	51,433.31	3	9	3,007.00
United Kingdom	144	155	2,789	1,149	19,366.28	7,413.16	21	383	18,254.05
Netherlands	21	238	22	925	1,048.52	3,887.87	14	14	1,021.28
France	707	1,801	11,987	24,359	16,954.88	13,525.02	149	2,396	16,078.51
Fed Rep Germany	687	1,535	4,694	7,055	6,832.25	4,596.03	92	498	5,418.42
Other W. Europe	10	77	212	989	21,196.60	12,838.36	20	258	12,885.25
Switzerland	8	77	202	989	25,296.50	12,838.36	20	258	12,885.25
E. Europe	441	523	9,201	6,722	20,863.38	12,853.71	14	216	15,396.28
Czechoslovakia	72	61	1,800	995	25,004.67	16,307.28	0	0	.00
Hungary	44	141	973	2,179	22,111.79	15,453.43	9	181	20,135.33
Yugoslavia	119	104	4,641	1,953	39,003.55	18,775.24	0	0	.00
Romania	109	147	1,416	1,015	12,988.22	6,901.41	5	34	6,866.00
Asia	2,028	2,509	20,963	24,279	10,336.60	9,676.82	309	2,370	7,671.14
China (mainland)	1,620	1,175	12,943	6,214	7,989.63	5,288.15	215	936	4,352.00
China (Taiwan)	151	387	2,319	3,026	15,360.91	7,818.04	9	200	22,274.89
Other E. & S.E. Asia	249	934	5,517	14,868	22,156.77	15,919.04	85	1,226	14,429.21
Thailand	100	345	2,730	4,320	27,303.54	12,522.66	15	50	3,301.87
Singapore	48	312	1,969	8,534	41,012.79	27,351.77	30	887	29,559.97
Hong Kong	101	272	816	1,987	8,076.33	7,304.82	40	287	7,183.90
Africa	27	24	1,592	1,388	58,967.41	57,852.25	2	95	47,468.00
Sub-Sahara	27	24	1,592	1,388	58,967.41	57,852.25	2	95	47,468.00
Rep S. Africa	27	24	1,592	1,388	58,967.41	57,852.25	2	95	47,468.00
Developed countries	2,383	4,573	25,259	40,801	10,599.65	8,922.19	358	3,706	10,351.14
Less devel countries	400	1,323	7,955	18,047	19,888.41	13,640.72	94	1,427	15,180.39
Cent plan countries	2,061	1,698	22,144	12,936	10,744.27	7,618.42	229	1,151	5,027.20
Cheese(MT):									
World	123,395	132,292	368,234	393,868	2,984.19	2,977.26	11,023	33,321	3,022.84
Canada	1,537	1,249	4,897	4,286	3,185.81	3,431.17	105	408	3,884.90
Latin America	3,558	5,036	10,196	12,291	2,865.60	2,440.72	366	866	2,367.30
S. America	3,509	5,000	9,987	12,133	2,846.00	2,426.54	364	862	2,369.19
Argentina	3,473	5,000	9,873	12,132	2,842.87	2,426.47	364	862	2,369.19
W. Europe	92,292	93,132	297,738	307,296	3,226.04	3,299.58	8,569	27,899	3,255.86
EC	58,302	58,955	189,063	197,094	3,242.82	3,343.13	5,339	17,145	3,211.22
Denmark	19,115	17,307	54,874	50,620	2,870.74	2,924.84	1,288	3,668	2,848.08
United Kingdom	1,725	1,617	5,299	5,316	3,072.07	3,287.58	86	357	4,156.25
Netherlands	6,904	6,453	21,334	19,577	3,090.04	3,033.77	599	1,653	2,759.62
France	11,216	10,839	39,006	38,645	3,477.71	3,565.37	880	3,109	3,533.15
Fed Rep Germany	9,607	11,583	26,768	32,614	2,786.35	2,815.72	1,500	4,313	2,875.42
Italy	7,820	9,028	36,462	44,212	4,662.64	4,897.19	800	3,579	4,474.03
Other W. Europe	33,990	34,177	108,675	110,202	3,197.27	3,224.45	3,230	10,755	3,329.65
Sweden	1,503	1,235	3,800	3,186	2,528.00	2,579.98	52	143	2,783.10
Norway	7,519	6,958	29,610	27,480	3,938.01	3,949.44	634	2,541	4,007.56
Finland	10,786	11,508	29,237	31,454	2,710.65	2,733.21	845	2,453	2,902.58
Austria	7,550	7,797	21,549	22,400	2,854.16	2,872.92	931	2,600	2,792.97
Switzerland	5,402	5,863	21,678	23,594	4,013.04	4,024.28	719	2,910	4,047.51
E. Europe	3,001	5,180	6,605	11,340	2,201.01	2,189.11	407	840	2,065.08
Romania	1,080	2,552	2,721	6,132	2,519.14	2,402.80	200	433	2,165.04
Oceania	22,565	26,664	47,707	56,849	2,114.22	2,121.20	1,543	3,241	2,100.69
Australia	5,479	4,250	10,910	7,763	1,991.32	1,827.74	394	709	1,798.84
New Zealand	17,086	22,414	36,797	48,782	2,153.63	2,176.84	1,149	2,533	2,204.19
Developed countries	116,799	121,984	351,265	369,876	3,007.43	3,032.17	10,250	31,614	3,084.28
Less devel countries	3,595	5,120	10,364	12,618	2,882.83	2,464.45	366	866	2,367.30
Cent plan countries	3,001	5,188	6,605	11,374	2,201.01	2,192.39	407	840	2,065.08

See footnotes at end of table.

Table10--U.S. agricultural imports: Quantity, value, and unit value by commodity and country, October-September 1981/82 and 1982/83, and September 1983--continued

Commodity and country	October-September						September 1983		
	Quantity		Value (1,000 dol.)		Unit value ($)		Quantity	Value (1,000 dol.)	Unit value ($)
	1981/82	1982/83	1981/82	1982/83	1981/82	1982/83			
Casein & mixtures(MT):									
World	73,716	73,106	212,375	198,071	2,880.99	2,709.37	6,374	16,390	2,571.35
Latin America	1,427	717	3,507	1,774	2,457.70	2,473.52	98	248	2,535.54
S. America	1,427	717	3,507	1,774	2,457.70	2,473.52	98	248	2,535.54
Argentina	1,001	557	2,515	1,400	2,512.54	2,512.86	98	248	2,535.54
W. Europe	27,114	29,814	78,560	83,143	2,897.39	2,788.74	1,845	4,694	2,544.16
EC	25,764	28,814	74,754	80,837	2,901.50	2,805.48	1,787	4,562	2,553.02
Denmark	1,313	800	3,922	2,121	2,987.43	2,651.50	47	120	2,550.53
United Kingdom	1,553	2,124	4,413	5,918	2,841.27	2,786.13	105	284	2,707.42
Ireland	15,443	16,254	46,828	47,329	3,032.32	2,911.86	917	2,434	2,654.05
Netherlands	1,733	2,408	5,069	7,194	2,925.26	2,987.43	137	400	2,918.46
France	5,222	6,280	13,221	15,916	2,531.86	2,534.45	369	883	2,392.42
Fed Rep Germany	446	948	1,164	2,359	2,609.90	2,486.00	212	442	2,083.49
Other W. Europe	1,350	1,000	3,806	2,306	2,819.09	2,306.44	58	132	2,271.14
Norway	1,316	843	3,708	1,872	2,817.73	2,220.61	58	132	2,271.14
E. Europe	872	1,861	2,009	3,660	2,304.38	1,966.48	316	535	1,692.99
Poland	872	1,861	2,009	3,660	2,304.38	1,966.48	316	535	1,692.99
Oceania	43,993	40,308	127,504	108,541	2,898.27	2,692.79	4,115	10,912	2,651.84
Australia	6,341	7,787	17,907	18,807	2,824.03	2,415.18	434	1,071	2,466.71
New Zealand	37,633	32,521	109,526	89,734	2,910.37	2,759.26	3,681	9,842	2,673.67
Developed countries	71,100	70,167	206,031	191,810	2,897.76	2,733.63	5,960	15,606	2,618.51
Less devel countries	1,459	717	3,627	1,774	2,485.93	2,473.52	98	248	2,535.54
Cent plan countries	1,157	2,222	2,718	4,487	2,348.91	2,019.40	316	535	1,692.99
Furskins(NA):									
World	--	--	130,849	128,143	(1)	(1)	--	6,554	(1)
Canada	--	--	29,432	27,115	(1)	(1)	--	331	(1)
Latin America	--	--	1,572	579	(1)	(1)	--	83	(1)
S. America	--	--	1,554	451	(1)	(1)	--	83	(1)
Argentina	--	--	1,354	300	(1)	(1)	--	0	(1)
W. Europe	--	--	83,432	83,824	(1)	(1)	--	3,591	(1)
EC	--	--	44,217	36,203	(1)	(1)	--	1,777	(1)
Denmark	--	--	31,870	27,553	(1)	(1)	--	1,575	(1)
United Kingdom	--	--	3,507	2,693	(1)	(1)	--	194	(1)
Netherlands	--	--	1,898	2,254	(1)	(1)	--	0	(1)
France	--	--	4,166	878	(1)	(1)	--	2	(1)
Fed Rep Germany	--	--	1,692	1,633	(1)	(1)	--	5	(1)
Other W. Europe	--	--	39,214	47,620	(1)	(1)	--	1,815	(1)
Sweden	--	--	5,525	8,436	(1)	(1)	--	354	(1)
Norway	--	--	8,096	7,710	(1)	(1)	--	257	(1)
Finland	--	--	25,478	31,140	(1)	(1)	--	1,203	(1)
E. Europe	--	--	2,767	1,351	(1)	(1)	--	119	(1)
German Dem Rep	--	--	1,720	700	(1)	(1)	--	0	(1)
USSR,Est,Lat,Lith	--	--	7,950	8,981	(1)	(1)	--	2,153	(1)
USSR	--	--	7,950	8,981	(1)	(1)	--	2,153	(1)
Asia	--	--	2,955	4,251	(1)	(1)	--	114	(1)
Japan	--	--	2,332	3,381	(1)	(1)	--	0	(1)
Oceania	--	--	2,596	1,895	(1)	(1)	--	162	(1)
New Zealand	--	--	2,186	1,533	(1)	(1)	--	133	(1)
Developed countries	--	--	117,791	116,253	(1)	(1)	--	4,084	(1)
Less devel countries	--	--	1,876	911	(1)	(1)	--	85	(1)
Cent plan countries	--	--	11,182	10,979	(1)	(1)	--	2,384	(1)
Wool - unmfg, apparel grades(MT):									
World	29,008	25,755	114,717	94,926	3,954.66	3,685.72	1,942	6,762	3,481.92
Latin America	7,048	2,126	21,153	5,602	3,001.27	2,635.14	28	100	3,562.53
S. America	7,048	2,117	21,151	5,586	3,001.00	2,638.67	28	100	3,562.53
Chile	834	237	2,233	413	2,677.48	1,740.84	0	0	.00
Uruguay	1,970	881	6,653	2,624	3,377.21	2,978.00	0	0	.00
Argentina	4,035	907	11,771	2,270	2,917.31	2,502.83	28	100	3,562.53
W. Europe	365	264	2,117	1,660	5,800.37	6,287.47	10	75	7,491.30
EC	352	245	2,081	1,594	5,910.79	6,505.38	10	75	7,491.30
Belgium-Luxembourg	124	125	1,368	1,168	11,028.31	9,342.43	8	60	7,561.00
Asia	1,283	990	10,591	8,080	8,255.16	8,161.97	31	244	7,872.26
S. Asia	318	303	2,010	2,042	6,321.66	6,738.97	15	82	5,445.00
Afghanistan	318	303	2,010	2,042	6,321.66	6,738.97	15	82	5,445.00
China (mainland)	559	373	4,841	4,519	8,660.50	12,116.25	16	162	10,147.81
Other E. & S.E. Asia	379	274	3,620	1,477	9,551.36	5,391.79	0	0	.00
Mongolia	379	264	3,620	1,290	9,551.36	4,884.69	0	0	.00
Oceania	16,515	17,977	66,693	64,291	4,038.30	3,576.31	1,626	5,528	3,399.67
Australia	15,729	16,890	64,051	61,258	4,072.18	3,626.89	1,506	5,208	3,458.40
New Zealand	750	1,009	2,500	2,811	3,333.89	2,785.99	120	320	2,662.69
Africa	3,557	4,306	13,538	15,074	3,805.89	3,500.69	221	749	3,387.82
Sub-Sahara	3,557	4,306	13,538	15,074	3,805.89	3,500.69	221	749	3,387.82
Rep S. Africa	3,557	4,305	13,538	15,072	3,805.89	3,501.07	221	749	3,387.82
Developed countries	20,597	22,547	82,516	80,919	4,006.20	3,588.89	1,883	6,418	3,408.45
Less devel countries	7,429	2,558	23,424	8,098	3,153.03	3,165.66	43	181	4,219.21
Cent plan countries	982	650	8,777	5,909	8,937.97	9,091.13	16	162	10,147.81
Feeds & fodders, ex oilcake(MT):									
World	638,365	779,944	98,840	112,188	154.83	143.84	69,682	10,341	148.40
Canada	539,099	628,276	72,661	81,497	134.78	129.71	55,889	7,648	136.83
Latin America	46,244	53,729	5,415	6,052	117.09	112.64	2,055	255	124.32
Caribbean	27,700	34,564	3,168	4,115	114.35	119.06	1,998	250	125.33
Haiti	24,148	29,127	2,661	3,242	110.20	111.31	1,470	162	110.20
S. America	18,539	19,025	2,240	1,899	120.80	99.81	0	0	.00
Chile	17,418	17,200	2,008	1,643	115.26	95.48	0	0	.00
W. Europe	33,139	83,365	16,071	20,378	484.97	244.44	5,381	1,726	320.80
EC	32,868	79,633	15,866	19,360	482.71	243.12	5,379	1,682	312.77

See footnotes at end of table.

Table 10--U.S. agricultural imports: Quantity, value, and unit value by commodity and country, October-September 1981/82 and 1982/83, and September 1983--continued

Commodity and country	October-September						September 1983		
	Quantity		Value (1,000 dol.)		Unit value ($)		Quantity	Value (1,000 dol.)	Unit value ($)
	1981/82	1982/83	1981/82	1982/83	1981/82	1982/83			
Feeds & fodders, ex oilcake(MT):									
United Kingdom	506	827	779	1,178	1,538.56	1,424.67	18	66	3,648.83
Ireland	4,136	16,803	4,862	7,906	1,175.63	470.51	799	632	791.21
Netherlands	4,256	36,260	2,851	2,827	669.98	77.97	4,370	449	102.79
Fed Rep Germany	1,517	2,662	6,338	6,769	4,178.08	2,542.65	191	532	2,786.76
Asia	2,720	2,832	922	1,297	339.15	458.09	928	170	183.13
Oceania	2,025	2,185	1,838	1,931	907.57	883.60	225	171	758.92
New Zealand	1,789	1,709	1,627	1,584	909.22	926.87	171	159	929.81
Africa	15,119	9,556	1,911	1,033	126.41	108.05	5,204	371	71.21
Sub-Sahara	15,119	9,554	1,911	1,031	126.41	107.95	5,204	371	71.21
Nigeria	8,021	3,629	1,046	463	130.44	127.57	0	0	.00
Developed countries	579,025	715,983	91,483	104,785	157.99	146.35	61,557	9,672	157.13
Less devel countries	59,162	63,932	7,302	7,390	123.42	115.58	8,114	668	82.27
Fruits & preps(MT):									
World	868,128	945,047	500,146	562,936	576.12	595.67	33,267	23,379	702.77
Canada	56,772	55,104	43,470	36,517	765.70	662.70	4,531	4,191	924.98
Latin America	510,708	544,724	221,652	248,577	434.01	456.33	13,182	5,567	422.31
Mexico	347,085	381,772	123,637	176,946	356.21	375.10	7,638	3,722	487.24
Central America	38,850	44,493	8,579	10,455	220.84	234.99	2,441	523	214.37
Honduras	30,966	34,136	5,896	7,028	190.40	205.87	2,273	416	183.04
Caribbean	16,809	24,433	6,668	9,099	396.69	372.42	1,912	542	283.43
S. America	107,964	164,026	82,766	112,076	766.63	683.28	1,191	780	655.08
Chile	100,754	150,659	77,261	102,575	766.83	680.84	625	212	338.60
W. Europe	22,545	31,000	25,868	30,836	1,147.40	994.71	1,846	1,854	1,004.07
EC	8,559	16,309	12,596	18,850	1,471.72	1,155.80	683	1,120	1,639.29
France	2,692	8,659	3,382	7,272	1,256.46	839.83	59	147	2,489.25
Other W. Europe	13,986	14,691	13,272	11,986	948.92	815.88	1,163	734	631.02
Spain	12,687	13,352	11,284	9,690	889.42	725.75	1,103	620	561.84
Asia	228,686	252,289	171,300	195,897	749.06	776.48	12,092	10,331	854.38
W. Asia (Mideast)	9,765	17,460	12,406	24,744	1,270.47	1,417.20	399	540	1,352.74
Turkey	2,119	5,840	5,452	10,596	2,572.84	1,814.30	138	130	943.76
Iran	438	4,196	727	6,095	1,658.84	1,452.51	97	56	573.15
Japan	16,078	20,995	20,661	23,169	1,142.89	1,103.54	1,794	2,017	1,124.57
China (mainland)	4,898	6,495	5,389	6,605	1,100.15	1,016.88	545	555	1,018.79
China (Taiwan)	16,226	10,363	16,385	10,886	1,009.81	1,050.43	655	751	1,149.29
Other E. & S.E. Asia	178,949	195,120	115,396	127,921	644.85	655.60	8,657	6,408	740.16
Thailand	76,343	75,084	47,432	47,963	621.30	638.79	6,441	4,656	722.82
Philippines	89,097	108,716	57,466	70,377	644.99	647.35	1,720	1,248	725.39
Oceania	18,700	29,079	19,130	29,265	1,023.01	1,006.39	587	703	1,197.65
New Zealand	15,563	23,914	14,207	24,200	912.87	1,011.98	391	485	1,239.43
Africa	27,883	29,273	16,040	18,610	575.27	635.73	782	509	651.01
Sub-Sahara	27,778	28,669	15,913	17,992	572.85	627.58	781	506	647.81
Rep S. Africa	26,663	28,588	15,433	17,936	578.80	627.38	781	506	647.81
Developed countries	146,819	168,482	127,519	141,332	868.54	838.85	9,598	9,564	996.45
Less devel countries	713,577	766,492	368,554	411,765	510.88	537.21	22,877	13,036	569.81
Cent plan countries	7,732	10,073	8,074	9,839	1,044.19	976.78	792	779	984.17
Strawberries(MT):									
World	18,200	20,735	21,546	20,251	1,183.82	976.64	813	701	864.65
Canada	724	384	919	227	1,269.07	591.13	0	0	.00
Latin America	14,826	16,585	16,839	14,465	1,135.76	872.17	582	493	847.76
Mexico	14,751	15,779	16,729	13,696	1,134.09	868.01	582	493	847.76
S. America	55	777	83	749	1,509.49	963.62	0	0	.00
Chile	0	772	0	743	.00	962.91	0	0	.00
W. Europe	32	121	48	216	1,486.19	1,787.51	3	4	1,490.00
E. Europe	2,271	3,026	2,108	2,750	928.39	908.90	228	205	899.53
Poland	2,252	3,011	2,092	2,737	929.03	909.05	213	192	901.60
Oceania	344	600	1,627	2,568	4,728.50	4,279.53	0	0	.00
New Zealand	344	596	1,627	2,545	4,728.90	4,270.29	0	0	.00
Developed countries	1,103	1,124	2,598	3,035	2,355.76	2,700.03	3	4	1,490.00
Less devel countries	14,826	16,585	16,839	14,465	1,135.76	872.20	582	493	847.76
Cent plan countries	2,271	3,026	2,108	2,750	928.39	908.90	228	205	899.53
Apples, fresh(MT):									
World	71,448	86,279	36,908	42,681	516.57	494.69	598	265	443.12
Canada	33,532	33,675	17,362	14,502	517.77	430.66	414	167	402.71
Latin America	10,925	16,252	4,267	5,810	390.58	357.51	0	0	.00
S. America	10,491	16,252	4,068	5,810	387.75	357.51	0	0	.00
Chile	10,256	14,783	4,009	5,389	390.86	364.51	0	0	.00
W. Europe	2,083	7,522	1,982	5,062	951.36	672.99	0	0	.00
EC	2,083	7,522	1,982	5,062	951.36	672.99	0	0	.00
France	2,083	7,397	1,982	4,935	951.36	667.13	0	0	.00
Oceania	11,680	17,695	6,640	11,441	568.51	646.56	184	98	534.05
New Zealand	11,577	17,065	6,565	11,123	567.11	651.79	32	21	670.28
Africa	13,228	11,135	6,657	5,865	503.26	526.76	0	0	.00
Sub-Sahara	13,228	11,118	6,657	5,852	503.26	526.31	0	0	.00
Rep S. Africa	13,228	11,118	6,657	5,852	503.26	526.31	0	0	.00
Developed countries	60,523	70,010	32,641	36,857	539.32	526.45	598	265	443.12
Less devel countries	10,925	16,269	4,267	5,824	390.58	357.99	0	0	.00
Citrus, fresh(MT):									
World	57,587	32,001	17,339	7,896	301.10	246.75	2,390	554	231.60
Latin America	46,881	28,293	9,878	5,118	210.70	180.90	2,178	419	192.23
Mexico	45,741	23,902	9,343	3,949	204.26	165.23	1,081	154	142.39
Central America	137	489	59	201	431.20	411.93	0	0	.00
Honduras	116	484	53	199	455.53	410.97	0	0	.00
Caribbean	862	3,014	385	644	446.29	213.52	472	53	112.54
Bahamas	77	1,866	13	129	169.09	69.70	280	19	67.93
Jamaica	315	552	76	295	240.92	534.21	0	0	.00

See footnotes at end of table.

Table10--U.S. agricultural imports: Quantity, value, and unit value by commodity and country, October-September 1981/82 and 1982/83, and September 1983--continued

Commodity and country	October-September						September 1983		
	Quantity		Value (1,000 dol.)		Unit value ($)		Quantity	Value (1,000 dol.)	Unit value ($)
	1981/82	1982/83	1981/82	1982/83	1981/82	1982/83			
Citrus, fresh(MT):									
Haiti	402	236	277	145	688.92	615.65	0	0	0.00
S. America	141	888	91	324	645.80	364.94	625	212	338.60
Chile	0	812	0	284	.00	349.62	625	212	338.60
W. Europe	7,969	1,503	5,940	1,037	745.33	690.15	170	125	736.27
EC	31	283	17	218	549.74	770.27	170	125	736.27
Italy	30	243	15	179	485.00	738.30	170	125	736.27
Other W. Europe	7,938	1,220	5,922	819	746.09	671.57	0	0	.00
Spain	7,938	1,220	5,922	819	746.09	671.57	0	0	.00
Asia	2,568	1,542	1,345	1,112	523.60	721.15	0	1	.00
W. Asia (Mideast)	1,868	622	662	262	354.33	420.99	0	0	.00
Israel	1,868	622	662	262	354.33	420.99	0	0	.00
Japan	700	915	683	843	975.31	920.87	0	0	.00
Africa	90	599	109	606	1,207.17	1,011.91	0	0	.00
N. Africa	90	581	109	586	1,207.17	1,009.08	0	0	.00
Morocco	90	581	109	586	1,207.17	1,009.08	0	0	.00
Developed countries	10,616	3,122	7,353	2,184	692.62	699.60	212	134	633.31
Less devel countries	46,971	28,879	9,987	5,712	212.61	197.80	2,178	419	192.50
Grapes, fresh(MT):									
World	95,018	127,672	84,628	104,118	890.65	815.51	1,303	354	272.05
Latin America	92,265	124,849	83,375	102,421	903.65	820.36	53	31	582.73
Mexico	16,236	16,442	20,123	23,332	1,239.40	1,419.08	53	31	582.73
S. America	76,022	108,407	63,242	79,089	831.89	729.55	0	0	.00
Chile	76,012	108,191	63,227	78,638	831.81	726.84	0	0	.00
Developed countries	2,752	1,959	1,252	1,056	454.76	539.30	1,250	324	258.88
Less devel countries	92,265	125,713	83,375	103,061	903.65	819.81	53	31	582.73
Mangoes(MT):									
World	31,119	39,603	22,292	23,299	716.36	588.31	3,308	2,002	605.25
Latin America	31,099	39,543	22,269	23,266	716.08	588.37	3,298	2,000	606.30
Mexico	26,372	32,284	19,903	19,187	754.69	594.31	3,208	1,954	608.97
Central America	0	675	0	344	.00	510.26	0	0	.00
Belize	0	664	0	338	.00	509.68	0	0	.00
Caribbean	4,683	6,471	2,326	3,578	496.77	552.88	90	46	510.90
Haiti	4,578	6,296	2,285	3,499	499.22	555.68	90	46	510.90
Less devel countries	31,107	39,576	22,284	23,293	716.38	588.57	3,298	2,000	606.41
Melons(MT):									
World	213,330	185,724	45,845	45,751	214.90	246.34	19	4	197.47
Latin America	212,873	185,373	45,549	45,526	213.97	245.59	19	1	38.16
Mexico	201,031	167,774	41,232	38,986	205.10	232.37	19	1	38.16
Central America	6,548	7,269	1,983	2,454	302.89	337.57	0	0	.00
Guatemala	4,329	3,223	1,030	669	238.01	207.60	0	0	.00
Honduras	1,620	2,418	592	1,118	365.47	462.32	0	0	.00
Caribbean	965	3,487	122	836	126.46	239.87	0	0	.00
Dominican Republic	941	3,345	115	797	122.24	238.18	0	0	.00
S. America	4,329	6,843	2,212	3,250	510.91	474.89	0	0	.00
Venezuela	830	660	1,066	828	1,284.68	1,255.14	0	0	.00
Chile	1,610	5,236	689	2,200	427.64	420.17	0	0	.00
Less devel countries	212,873	185,384	45,550	45,547	213.98	245.69	19	1	38.16
Pineapples(MT):									
World	57,997	68,795	9,350	10,152	161.22	147.56	3,896	664	170.34
Latin America	57,910	68,734	9,330	10,141	161.11	147.54	3,840	658	171.41
Mexico	21,580	27,762	2,458	2,132	113.89	76.80	835	76	90.47
Central America	31,098	35,197	5,766	6,780	185.43	192.63	2,387	462	193.64
Honduras	29,061	31,211	5,203	5,698	179.02	182.56	2,273	416	183.04
Costa Rica	1,730	3,780	508	1,049	293.85	277.62	114	46	405.00
Caribbean	5,200	5,758	1,096	1,221	210.78	212.13	605	114	188.94
Dominican Republic	5,193	5,724	1,091	1,206	210.14	210.67	605	114	188.94
Less devel countries	57,997	68,735	9,350	10,143	161.21	147.57	3,840	658	171.41
Pineapples - canned or prep(MT):									
World	190,261	210,708	115,946	131,549	609.40	624.32	9,215	6,186	671.25
Latin America	5,471	5,363	3,802	3,541	694.90	660.31	274	185	674.72
Mexico	5,446	5,296	3,782	3,491	694.44	659.11	268	181	673.65
Asia	172,093	189,912	105,215	118,953	611.39	626.36	8,209	5,571	678.64
China (Taiwan)	3,269	1,510	2,418	1,250	739.54	827.55	110	141	1,281.75
Other E. & S.E. Asia	168,169	187,967	102,480	117,478	609.39	624.99	8,073	5,410	670.10
Thailand	74,228	72,916	44,159	44,442	594.90	609.50	6,163	4,101	665.38
Malaysia	4,265	4,099	2,377	2,638	557.27	643.75	130	77	591.30
Singapore	5,465	3,515	3,148	2,078	575.94	591.	129	79	609.71
Philippines	83,964	106,666	52,658	67,776	627.15	635.46	1,620	1,107	683.42
Africa	12,394	15,118	6,749	8,864	544.56	586.33	717	421	587.32
Sub-Sahara	12,394	15,118	6,749	8,864	544.56	586.33	717	421	587.32
Rep S. Africa	11,371	15,041	6,293	8,826	553.42	586.81	717	421	587.32
Developed countries	11,939	15,448	6,618	9,072	554.33	587.25	747	441	590.15
Less devel countries	177,947	194,973	109,165	122,336	613.47	627.45	8,457	5,736	678.23
Fruit juices(HL):									
World	17,744,307	22,166,458	390,193	479,064	21.99	21.61	1,828,779	39,844	21.79
Canada	95,631	152,873	4,483	6,893	46.88	45.09	13,377	567	42.42
Latin America	14,553,420	16,760,433	313,628	354,599	21.55	21.16	1,565,615	33,442	21.36
Mexico	894,464	1,271,825	23,324	27,831	26.08	21.88	52,018	1,069	20.56
S. America	13,576,478	15,415,153	287,122	325,267	21.24	21.10	1,508,964	32,302	21.41
Brazil	12,012,595	13,771,666	251,769	293,735	20.96	21.33	1,320,110	28,248	21.40
Argentina	1,444,586	1,466,030	32,993	26,758	22.84	18.25	148,590	2,906	19.56
W. Europe	1,007,787	3,314,498	29,438	77,988	29.21	23.53	103,034	2,636	25.58
EC	662,438	2,237,318	19,369	53,740	29.24	24.24	73,800	2,029	27.50
Netherlands	264,840	317,975	6,295	8,652	23.77	27.21	13,400	565	42.13
France	15,214	323,103	427	6,658	28.03	20.61	939	65	69.06

See footnotes at end of table.

Table10--U.S. agricultural imports: Quantity, value, and unit value by commodity and country, October-September 1981/82 and 1982/83, and September 1983--continued

Commodity and country	October-September						September 1983		
	Quantity		Value (1,000 dol.)		Unit value ($)		Quantity	Value (1,000 dol.)	Unit value ($)
	1981/82	1982/83	1981/82	1982/83	1981/82	1982/83			
Fruit juices(HL):									
Fed Rep Germany	355,010	1,485,267	11,012	35,843	31.02	24.13	56,925	1,323	23.24
Other W. Europe	345,349	1,097,180	10,069	24,248	29.15	22.10	29,234	606	20.74
Austria	59,865	502,041	2,848	11,583	47.57	23.07	28,451	546	19.20
Spain	273,782	305,437	6,735	7,083	24.60	23.19	707	52	73.63
Asia	1,479,784	1,350,334	28,775	24,792	19.44	18.36	83,349	1,653	19.83
Other E. & S.E. Asia	1,350,082	1,197,238	25,248	20,797	18.70	17.37	77,373	1,467	18.96
Thailand	530,088	489,379	7,331	6,875	13.83	14.05	33,770	467	13.84
Philippines	806,595	706,208	17,697	13,871	21.94	19.64	43,496	992	22.81
Africa	414,235	418,150	9,191	9,693	22.19	23.18	61,027	1,485	24.33
Sub-Sahara	413,473	415,577	9,081	9,586	21.96	23.07	60,699	1,441	23.74
Rep S. Africa	413,473	415,575	9,081	9,586	21.96	23.07	60,699	1,441	23.74
Developed countries	1,753,266	3,976,129	49,116	97,594	28.01	24.54	187,075	4,804	25.53
Less devel countries	15,943,669	18,049,727	340,037	377,703	21.33	20.92	1,646,639	35,015	21.26
Nuts & preps(MT):									
World	115,285	136,305	215,521	238,365	1,869.46	1,748.76	10,090	23,220	2,301.33
Latin America	43,756	50,360	75,324	81,790	1,721.44	1,624.11	3,985	7,842	1,968.00
Caribbean	13,533	12,714	3,993	3,656	295.02	287.56	1,049	294	280.54
Dominican Republic	13,308	12,592	3,878	3,543	291.38	281.34	1,049	294	280.18
S. America	23,400	26,722	68,927	74,717	2,945.61	2,796.10	2,484	7,297	2,937.46
Brazil	21,907	25,218	65,589	70,917	2,993.98	2,812.15	2,260	6,747	2,985.53
W. Europe	5,895	6,893	9,666	13,067	1,639.65	1,895.67	55	303	5,517.62
EC	5,637	6,141	8,206	10,493	1,455.68	1,708.66	41	157	3,820.88
Italy	5,271	5,433	6,976	8,619	1,323.44	1,586.45	0	0	.00
Other W. Europe	258	752	1,460	2,574	5,659.14	3,422.84	14	147	10,486.64
Asia	48,479	68,521	79,772	116,519	1,645.50	1,700.49	5,658	14,139	2,498.97
W. Asia (Mideast)	4,069	4,450	14,900	16,743	3,661.83	3,762.38	208	749	3,601.95
Turkey	2,510	2,479	7,302	6,671	2,909.07	2,690.82	51	149	2,917.90
Iran	1,559	1,823	7,597	9,437	4,872.98	5,176.81	67	267	3,987.78
S. Asia	3,954	15,398	21,916	56,283	5,542.66	3,655.19	2,694	9,596	3,562.16
India	3,888	15,359	21,651	56,189	5,568.67	3,658.37	2,694	9,596	3,562.16
China (mainland)	539	1,512	2,109	5,161	3,911.88	3,413.10	244	819	3,358.15
China (Taiwan)	1,858	1,540	2,252	2,007	1,211.96	1,303.38	408	479	1,173.88
Other E. & S.E. Asia	37,985	45,414	38,396	36,065	1,010.83	794.15	2,103	2,491	1,184.72
Philippines	37,528	44,580	37,226	34,160	991.95	766.26	1,911	1,992	1,042.35
Africa	15,199	8,600	48,448	25,757	3,187.56	2,994.95	271	900	3,321.25
Sub-Sahara	15,196	8,591	48,444	25,735	3,187.92	2,995.61	271	900	3,321.25
Kenya	468	546	2,480	2,099	5,300.11	3,843.70	41	212	5,164.76
Tanzania	3,386	1,657	10,482	5,259	3,095.83	3,173.62	200	607	3,033.20
Mozambique	11,133	6,272	34,462	17,604	3,095.47	2,806.80	30	82	2,722.07
Developed countries	6,999	7,716	12,441	14,970	1,777.56	1,940.15	57	316	5,552.00
Less devel countries	107,733	127,077	200,937	218,234	1,865.34	1,717.34	9,789	22,885	2,256.06
Cent plan countries	553	1,512	2,143	5,161	3,874.41	3,413.10	244	819	3,358.15
Brazil nuts(MT):									
World	10,411	10,347	17,179	17,889	1,650.07	1,728.93	976	1,919	1,966.30
Latin America	10,320	10,221	16,785	17,429	1,626.41	1,705.21	975	1,911	1,959.98
S. America	10,319	10,221	16,783	17,429	1,626.45	1,705.21	975	1,911	1,959.98
Peru	584	703	1,262	1,824	2,160.69	2,594.79	123	343	2,776.37
Bolivia	705	546	1,668	1,408	2,366.14	2,578.34	72	120	1,659.75
Chile	0	77	0	215	.00	2,797.78	4	11	2,799.25
Brazil	9,030	8,878	13,853	13,940	1,534.15	1,570.18	776	1,439	1,854.11
Asia	0	73	0	241	.00	3,307.81	0	0	.00
S. Asia	0	73	0	241	.00	3,307.81	0	0	.00
India	0	73	0	241	.00	3,307.81	0	0	.00
Africa	70	22	269	82	3,840.98	3,744.00	0	0	.00
Sub-Sahara	70	22	269	82	3,840.98	3,744.00	0	0	.00
Tanzania	70	22	269	82	3,840.98	3,744.00	0	0	.00
Less devel countries	10,390	10,316	17,053	17,753	1,641.33	1,720.98	975	1,911	1,959.98
Cashew nuts(MT):									
World	32,288	41,383	122,564	141,700	3,795.97	3,424.11	4,806	16,966	3,530.20
Latin America	13,029	16,394	52,074	57,197	3,996.75	3,488.92	1,508	5,385	3,570.78
S. America	13,029	16,381	52,072	57,155	3,996.63	3,489.08	1,508	5,385	3,570.78
Brazil	12,827	16,296	51,665	56,861	4,027.80	3,489.28	1,483	5,308	3,578.94
Asia	4,101	16,278	22,670	59,185	5,527.96	3,635.92	3,029	10,752	3,549.82
S. Asia	3,923	15,272	21,795	55,886	5,555.67	3,659.36	2,694	9,596	3,562.16
India	3,887	15,249	21,639	55,812	5,567.13	3,660.02	2,694	9,596	3,562.16
China (mainland)	58	741	336	2,438	5,785.00	3,290.14	221	732	3,312.24
Africa	14,910	8,392	46,715	24,271	3,133.12	2,892.20	254	773	3,042.33
Sub-Sahara	14,907	8,383	46,711	24,250	3,133.48	2,892.77	254	773	3,042.33
Kenya	344	445	1,525	1,354	4,433.74	3,042.74	24	84	3,518.75
Tanzania	3,316	1,635	10,214	5,176	3,080.10	3,165.95	200	607	3,033.20
Mozambique	11,133	6,272	34,462	17,604	3,095.47	2,806.80	30	82	2,722.07
Less devel countries	31,956	40,292	120,991	138,101	3,786.16	3,427.50	4,570	16,178	3,540.32
Cent plan countries	69	741	367	2,438	5,315.65	3,290.14	221	732	3,312.24
Chestnuts(MT):									
World	4,831	4,934	5,919	7,525	1,225.27	1,525.05	22	71	3,208.54
W. Europe	4,587	4,562	5,472	6,998	1,192.93	1,534.03	16	52	3,249.13
EC	4,568	4,521	5,423	6,929	1,187.09	1,532.66	16	49	3,092.50
France	91	138	247	343	2,714.88	2,487.94	16	45	2,819.88
Italy	4,477	4,382	5,176	6,583	1,156.03	1,502.34	0	8	.00
Asia	183	215	352	460	1,923.40	2,137.73	6	19	3,100.33
China (mainland)	84	75	157	164	1,865.21	2,187.97	2	4	2,037.50
Other E. & S.E. Asia	44	99	103	216	2,296.23	2,185.84	4	14	3,510.75
S. Korea	37	93	79	198	2,138.24	2,130.21	4	14	3,510.75
Developed countries	4,632	4,578	5,575	7,048	1,203.55	1,539.54	16	53	3,281.88
Less devel countries	115	281	188	312	1,632.81	1,111.97	4	14	3,510.75
Cent plan countries	84	75	157	164	1,865.21	2,187.97	2	4	2,017.50

See footnotes at end of table.

Table 10--U.S. agricultural imports: Quantity, value, and unit value by commodity and country, October-September 1981/82 and 1982/83, and September 1983--continued

Commodity and country	October-September						September 1983		
	Quantity		Value (1,000 dol.)		Unit value ($)		Quantity	Value (1,000 dol.)	Unit value ($)
	1981/82	1982/83	1981/82	1982/83	1981/82	1982/83			
Coconut meat(MT):									
World	39,850	46,946	39,411	36,581	988.98	779.21	2,198	2,215	1,007.64
Latin America	2,023	1,968	1,741	1,650	860.84	838.20	208	167	802.04
Central America	619	694	568	482	917.57	694.54	94	65	687.53
Caribbean	1,402	1,259	1,171	1,146	835.26	910.58	113	101	896.12
Dominican Republic	1,402	1,259	1,171	1,146	834.93	910.58	113	101	896.12
Asia	37,629	44,581	37,410	34,523	994.18	774.40	1,978	2,036	1,029.12
Other E. & S.E. Asia	37,564	44,315	37,326	34,262	993.66	773.60	1,978	2,035	1,028.98
Philippines	37,454	44,081	37,178	34,073	992.63	772.95	1,910	1,987	1,040.49
Developed countries	113	401	192	431	1,701.52	1,076.03	2	4	2,203.50
Less devel countries	39,734	46,541	39,210	36,143	986.82	776.59	2,196	2,210	1,006.55
Filberts(MT):									
World	2,689	2,974	6,543	6,528	2,433.30	2,195.01	36	96	2,664.72
W. Europe	820	1,075	1,915	2,111	2,335.64	1,964.09	0	4	.00
EC	803	1,064	1,867	2,079	2,324.94	1,954.10	0	3	.00
Belgium-Luxembourg	37	39	109	90	2,942.24	2,317.87	0	0	.00
Italy	769	1,013	1,747	1,941	2,286.92	1,915.78	0	0	.00
Asia	1,853	1,899	4,592	4,417	2,477.89	2,325.73	36	92	2,561.47
W. Asia (Mideast)	1,853	1,896	4,592	4,411	2,477.89	2,326.39	36	92	2,561.47
Turkey	1,853	1,896	4,592	4,411	2,477.89	2,326.39	36	92	2,561.47
Developed countries	821	1,075	1,919	2,111	2,337.77	1,964.09	0	4	.00
Less devel countries	1,868	1,899	4,624	4,417	2,475.29	2,325.73	36	92	2,561.47
Pistachio nuts(MT):									
World	2,263	2,679	10,581	12,852	4,675.82	4,797.21	172	657	3,819.73
W. Europe	38	68	148	314	3,895.92	4,623.79	0	0	.00
EC	38	68	148	314	3,895.92	4,623.79	0	0	.00
Fed Rep Germany	20	64	74	305	3,677.75	4,770.22	0	0	.00
Asia	2,225	2,611	10,433	12,537	4,689.14	4,801.72	172	657	3,819.73
W. Asia (Mideast)	2,197	2,483	10,243	12,162	4,662.38	4,898.22	172	657	3,819.73
Turkey	638	513	2,646	2,094	4,147.79	4,080.95	15	57	3,773.33
Iran	1,559	1,823	7,597	9,437	4,872.98	5,176.81	67	267	3,987.78
United Arab Emir.	0	147	0	630	.00	4,284.39	90	332	3,690.13
China (mainland)	15	118	96	303	6,396.53	2,570.66	0	0	.00
Developed countries	38	68	148	314	3,895.92	4,623.79	0	0	.00
Less devel countries	2,210	2,493	10,337	12,234	4,677.55	4,907.32	172	657	3,819.73
Cent plan countries	15	118	96	303	6,396.53	2,570.66	0	0	.00
Vegetables & preps(MT):									
World	1,571,442	1,692,989	1,118,423	1,136,884	711.72	671.52	90,040	63,362	703.70
Canada	303,343	315,548	73,950	80,165	243.78	254.05	30,293	11,763	388.31
Latin America	822,234	942,874	518,842	537,106	631.01	569.65	28,140	13,436	477.48
Mexico	721,230	830,802	459,206	469,386	636.70	564.98	19,939	8,138	408.13
Central America	24,621	25,001	15,538	14,273	631.10	570.90	2,206	1,554	704.63
Caribbean	50,447	57,024	22,056	27,027	437.22	473.96	3,847	1,873	486.93
Dominican Republic	40,237	45,328	18,236	21,828	453.22	481.56	3,318	1,358	409.42
S. America	25,936	30,047	22,041	26,419	849.81	879.26	2,148	1,872	871.30
Brazil	12,418	16,524	12,507	15,866	1,007.13	960.20	1,621	1,304	804.33
W. Europe	212,465	199,265	248,678	235,700	1,170.44	1,182.84	13,749	15,451	1,123.81
EC	98,584	81,634	90,629	86,359	919.31	1,057.88	3,984	3,647	915.47
France	7,121	8,478	9,613	11,744	1,349.98	1,385.22	494	812	1,643.89
Fed Rep Germany	7,210	7,187	28,981	29,939	4,019.52	4,165.73	192	274	1,426.28
Italy	47,879	35,429	27,497	22,047	574.29	622.28	814	620	762.25
Other W. Europe	113,881	117,631	158,049	149,340	1,387.84	1,269.56	9,765	11,804	1,208.81
Switzerland	5,692	5,866	22,161	23,441	3,893.42	3,996.11	684	2,281	3,334.91
Spain	91,750	94,689	120,058	109,683	1,308.53	1,158.34	7,845	8,472	1,079.98
Portugal	15,143	15,549	14,669	15,011	968.71	965.40	856	857	1,000.99
E. Europe	4,267	3,867	11,794	8,834	2,763.96	2,284.47	189	108	571.43
Asia	224,077	225,647	259,930	269,292	1,160.00	1,193.42	17,356	22,263	1,282.74
W. Asia (Mideast)	35,674	44,019	25,133	30,581	704.52	694.72	1,711	1,154	674.47
Israel	31,377	38,792	21,959	26,758	699.84	689.77	1,692	1,141	674.26
Japan	14,266	13,969	28,844	30,217	2,021.89	2,163.12	949	2,162	2,277.78
China (mainland)	35,400	34,578	44,526	46,691	1,257.79	1,350.31	3,003	4,089	1,361.79
China (Taiwan)	77,979	70,453	105,460	103,358	1,352.41	1,467.04	5,612	9,950	1,772.95
Other E. & S.E. Asia	59,793	61,702	54,589	57,176	912.96	926.64	6,031	4,834	801.59
Thailand	29,798	28,635	11,318	10,615	379.83	370.70	3,695	1,237	334.65
S. Korea	7,245	9,271	13,616	15,859	1,879.32	1,710.57	653	1,464	2,242.28
Hong Kong	18,785	19,967	25,206	26,134	1,341.81	1,308.88	1,526	1,982	1,298.92
Developed countries	562,629	569,008	374,803	374,381	666.16	657.95	46,749	30,558	653.66
Less devel countries	969,122	1,085,529	687,268	706,974	709.16	651.27	40,099	28,606	713.39
Cent plan countries	39,691	38,452	56,353	55,530	1,419.79	1,444.13	3,192	4,197	1,315.00
Tomatoes(MT):									
World	249,072	316,908	165,162	225,092	663.11	710.28	6,987	2,420	346.42
Latin America	248,335	315,911	164,720	224,291	663.30	709.98	6,878	2,346	341.16
Mexico	247,528	314,744	164,459	223,448	664.41	709.94	6,871	2,345	341.28
Less devel countries	248,335	315,934	164,720	224,328	663.30	710.05	6,878	2,346	341.16
Asparagus(MT):									
World	6,736	8,836	10,137	13,270	1,504.95	1,501.86	803	651	810.84
Latin America	6,655	8,760	9,930	13,078	1,492.16	1,492.88	802	647	806.87
Mexico	6,648	8,577	9,916	12,926	1,491.65	1,507.02	799	644	805.46
S. America	2	179	5	145	2,655.50	808.75	3	4	1,182.00
Oceania	38	62	114	155	2,989.03	2,503.19	0	0	.00
New Zealand	38	58	114	145	2,989.03	2,497.21	0	0	.00
Developed countries	56	76	157	192	2,808.93	2,532.79	1	4	3,989.00
Less devel countries	6,680	8,760	9,980	13,078	1,494.02	1,492.91	802	647	806.87

See footnotes at end of table.

Table 10--U.S. agricultural imports: Quantity, value, and unit value by commodity and country, October-September 1981/82 and 1982/83, and September 1983--continued

Commodity and country	October-September						September 1983		
	Quantity		Value (1,000 dol.)		Unit value ($)		Quantity	Value (1,000 dol.)	Unit value ($)
	1981/82	1982/83	1981/82	1982/83	1981/82	1982/83			
Beans(MT):									
World	8,065	10,206	9,184	7,546	1,138.75	739.32	203	143	702.13
Canada	201	426	163	271	809.81	636.65	157	85	540.09
Latin America	7,498	9,405	8,581	6,627	1,144.41	704.60	36	13	362.80
Mexico	6,929	8,762	8,361	6,375	1,206.66	727.60	17	6	342.82
Caribbean	564	576	216	224	383.27	388.54	19	7	380.68
Dominican Republic	564	576	216	224	383.27	388.54	19	7	380.68
W. Europe	123	190	251	436	2,041.47	2,293.87	10	45	4,467.80
EC	31	133	142	370	4,575.71	2,783.68	10	45	4,467.80
France	24	133	103	326	4,297.83	2,888.65	10	43	4,326.70
Other W. Europe	92	57	109	66	1,187.54	1,151.00	0	0	.00
Portugal	92	57	109	66	1,187.54	1,151.00	0	0	.00
Asia	234	133	172	142	734.03	1,069.50	0	0	.00
China (Taiwan)	18	103	25	106	1,386.44	1,033.55	0	0	.00
Other E. & S.E. Asia	203	0	126	3	622.09	-00	0	0	.00
Developed countries	330	627	433	738	1,312.81	1,177.42	167	129	.00
Less devel countries	7,727	9,559	8,745	6,795	1,131.81	710.85	36	13	775.38
Carrots(MT):									362.99
World	44,016	53,811	9,660	10,710	219.46	199.03	7,251	2,101	289.80
Canada	42,718	52,429	9,486	10,213	222.06	194.79	7,153	2,071	289.46
Mexico	1,276	877	160	87	125.49	98.87	65	7	110.49
Asia	1,276	838	160	82	125.49	97.65	65	7	110.49
W. Asia (Mideast)	20	347	12	322	615.30	928.70	12	10	848.00
Israel	20	347	12	322	615.30	928.70	12	10	848.00	
Developed countries	20	347	12	322	615.30	928.70	12	10	848.00	
Less devel countries	42,740	52,934	9,500	10,623	222.26	200.68	7,186	2,094	291.42
Cucumbers(MT):	1,276	877	160	87	125.49	98.87	65	7	110.49
World	140,080	165,443	65,023	52,954	464.18	320.07	163	83	508.20
Canada	1,076	1,104	840	910	780.32	824.60	134	79	589.48
Latin America	138,727	164,288	63,917	51,974	460.74	316.36	25	2	75.44
Mexico	131,205	156,011	63,169	50,919	481.46	326.38	25	1	56.24
Caribbean	6,941	7,504	718	943	103.45	125.62	0	0	.00
Bahamas	6,674	6,843	666	827	99.82	120.79	0	0	.00
Developed countries	1,351	1,155	1,104	980	817.23	848.69	138	81	586.60
Less devel countries	138,729	164,288	63,919	51,974	460.75	316.36	25	2	75.44
Eggplant(MT):	15,071	16,663	7,515	8,822	498.67	529.42	44	16	369.84
World	15,060	16,597	7,512	8,785	498.79	529.30	17	6	368.76
Latin America	14,802	16,241	7,431	8,669	502.05	533.75	0	0	.00
Mexico	258	355	80	116	311.29	326.29	17	6	368.76
Caribbean	258	355	80	116	311.29	326.29	17	6	368.76
Dominican Republic	15,060	16,600	7,512	8,790	498.79	529.49	17	6	368.76
Less devel countries	72,115	83,010	24,757	22,233	343.29	267.83	2,322	741	319.04
Onions(MT):	4,649	6,081	1,342	1,162	288.56	191.03	1,953	443	226.85
World	65,465	75,469	21,948	19,798	335.27	261.68	241	171	710.93
Canada	62,128	75,420	21,088	19,742	339.43	261.77	241	171	710.93
Latin America	3,248	0	845	0	260.20	.00	0	0	.00
Mexico	3,248	0	845	0	260.20	.00	0	0	.00
S. America	1,651	1,280	1,320	1,281	799.45	1,001.12	127	126	989.87
Chile	1,372	1,280	1,247	1,281	908.81	1,001.12	127	126	989.87
W. Europe	416	206	287	183	688.75	887.86	54	50	924.74
EC	136	219	178	252	1,306.84	1,152.80	28	32	1,157.14
Netherlands	565	665	599	730	1,060.28	1,098.41	25	33	1,335.08
Belgium-Luxembourg	6,632	7,507	2,788	2,460	420.40	327.71	2,080	569	273.44
France	65,468	75,491	21,955	19,765	335.35	261.82	241	171	710.93
Developed countries	77,079	66,371	46,196	44,977	818.82	696.03	2,308	1,067	462.39
Less devel countries	76,571	65,096	63,114	62,780	819.89	690.93	1,962	764	389.41
Peppers(MT):	73,958	62,081	62,780	61,727	834.62	703.99	1,860	708	380.48
World	2,611	3,007	1,049	891	401.84	421.17	102	56	552.23
Latin America	2,414	2,685	891	944	369.10	351.65	95	41	426.41
Mexico	18	387	18	635	984.28	1,639.60	109	173	1,582.74
Caribbean	18	386	18	633	984.28	1,640.64	108	173	1,585.93
Dominican Republic	2	257	2	516	1,141.00	2,009.43	95	168	1,721.80
W. Europe	443	944	229	906	517.55	959.64	336	280	833.81
EC	76,611	65,346	62,851	45,187	820.39	691.50	1,962	764	389.41
Netherlands	172,171	138,510	28,144	22,078	163.46	159.40	2,554	709	277.71
Developed countries	172,160	138,413	28,136	22,028	163.43	159.15	2,532	697	275.13
Less devel countries	172,171	138,483	28,144	22,069	163.46	159.36	2,553	709	277.70
Squash(MT):	44,445	51,237	24,537	26,906	552.08	525.13	88	26	300.21
World	44,345	51,168	24,494	26,869	552.36	525.11	85	25	293.67
Latin America	44,162	50,995	24,436	26,828	553.33	526.09	63	20	320.76
Mexico	44,345	51,168	24,495	26,869	552.37	525.12	85	25	293.67
Less devel countries	538,530	555,892	603,009	591,498	1,119.73	1,064.05	44,775	45,672	1,020.03
Vegetables-prep/pres(MT):	27,222	51,967	17,284	25,809	634.92	496.64	7,772	4,340	558.40
World	82,319	84,797	79,169	64,841	961.74	764.66	6,978	4,963	711.20
Canada	59,597	55,988	55,218	35,910	926.52	641.39	5,128	2,791	544.30
Latin America	4,968	6,247	5,080	6,970	1,022.53	1,115.73	231	324	1,404.22
Mexico	16,471	21,468	17,278	20,548	1,049.00	957.16	1,440	1,509	1,047.89
Caribbean	10,867	13,971	11,527	14,316	1,060.75	1,024.66	924	951	1,029.41
S. America	203,194	191,571	240,467	226,955	1,183.44	1,184.71	12,616	14,378	1,139.65
Brazil									
W. Europe									

See footnotes at end of table.

Table 10--U.S. agricultural imports: Quantity, value, and unit value by commodity and country, October-September 1981/82 and 1982/83, and September 1983--continued

Commodity and country	October-September						September 1983		
	Quantity		Value (1,000 dol.)		Unit value ($)		Quantity	Value (1,000 dol.)	Unit value ($)
	1981/82	1982/83	1981/82	1982/83	1981/82	1982/83			
Vegetables-prep/pres(MT):									
EC	90,813	75,733	84,126	78,977	926.37	1,042.83	3,440	2,981	866.70
France	5,705	7,350	8,226	10,248	1,441.85	1,394.31	456	727	1,593.45
Fed Rep Germany	7,210	7,167	28,980	29,899	4,019.44	4,171.81	191	273	1,430.83
Italy	47,419	34,881	27,170	21,508	572.97	616.61	725	551	760.21
Greece	10,373	12,001	9,401	9,155	906.33	762.89	1,001	738	737.50
Other W. Europe	112,381	115,838	156,341	147,979	1,391.17	1,277.46	9,176	11,396	1,241.98
Switzerland	5,692	5,864	22,161	23,438	3,893.42	3,996.95	683	2,280	3,337.98
Spain	90,505	93,784	118,567	108,893	1,310.05	1,161.10	7,558	8,211	1,086.40
Portugal	15,004	15,434	14,532	14,901	968.53	965.46	856	857	1,000.99
E. Europe	4,267	3,850	11,794	8,823	2,763.96	2,291.63	189	108	571.43
Czechoslovakia	1,298	866	6,438	4,111	4,960.05	4,746.59	0	0	.00
Asia	217,574	218,861	249,927	260,092	1,148.70	1,188.39	16,941	21,576	1,273.59
W. Asia (Mideast)	35,496	43,373	24,979	30,022	703.72	692.19	1,699	1,144	673.24
Israel	31,248	38,219	21,848	26,275	699.17	687.48	1,680	1,131	673.02
Japan	14,154	13,790	28,535	29,838	2,016.03	2,163.71	936	2,135	2,281.28
China (mainland)	34,795	33,978	44,099	46,271	1,267.39	1,361.79	2,966	4,040	1,362.16
China (Taiwan)	72,718	65,798	96,655	96,086	1,329.17	1,460.32	5,262	9,352	1,777.33
Other E. & S.E. Asia	59,466	61,141	54,304	56,734	913.18	927.92	6,028	4,831	801.35
Thailand	29,680	28,560	11,210	10,498	377.70	367.58	3,695	1,237	334.65
S. Korea	7,243	9,184	13,607	15,686	1,878.66	1,707.92	653	1,464	2,242.28
Hong Kong	18,613	19,661	25,081	26,030	1,347.50	1,323.96	1,524	1,979	1,298.85
Developed countries	276,624	296,749	309,203	310,168	1,117.77	1,045.22	23,066	22,016	954.48
Less devel countries	222,820	221,308	237,880	226,232	1,067.59	1,022.25	18,554	19,508	1,051.39
Cent plan countries	39,086	37,835	55,926	55,098	1,430.85	1,456.27	3,155	4,148	1,314.79
Olives - prep or pres(MT):									
World	48,455	49,634	89,989	80,067	1,857.16	1,613.16	3,871	5,490	1,418.19
W. Europe	45,198	46,853	85,628	76,705	1,894.50	1,637.13	3,794	5,395	1,421.94
EC	3,786	4,086	5,763	5,839	1,522.24	1,428.92	343	469	1,366.01
Greece	3,520	3,755	5,338	5,251	1,516.49	1,398.49	338	453	1,340.13
Other W. Europe	41,412	42,767	79,864	70,866	1,928.53	1,657.03	3,451	4,926	1,427.50
Spain	41,070	42,508	79,383	70,493	1,932.87	1,658.35	3,428	4,905	1,430.92
Asia	2,046	1,462	2,872	1,897	1,403.77	1,297.48	52	58	1,105.79
W. Asia (Mideast)	1,980	1,383	2,755	1,796	1,391.53	1,298.81	49	52	1,061.59
Israel	1,967	1,380	2,739	1,789	1,392.33	1,296.44	49	52	1,061.59
Africa	999	999	1,251	1,048	1,252.67	1,049.01	21	30	1,420.43
W. Africa	998	992	1,250	1,029	1,252.62	1,037.64	21	30	1,420.43
Morocco	998	992	1,250	1,029	1,252.62	1,037.64	21	30	1,420.43
Developed countries	47,197	48,290	88,429	78,559	1,873.62	1,626.82	3,843	5,447	1,417.35
Less devel countries	1,239	1,319	1,538	1,469	1,241.40	1,113.80	26	41	1,572.42
Mushrooms, canned(MT):									
World	41,789	53,048	84,574	105,786	2,023.83	1,994.15	5,006	10,735	2,144.46
W. Europe	91	896	805	2,108	8,841.93	2,352.94	333	586	1,759.96
Other W. Europe	15	631	184	1,207	12,287.67	1,912.75	168	295	1,756.74
Asia	41,624	52,143	83,499	103,633	2,006.02	1,987.48	4,673	10,149	2,171.86
China (mainland)	15,035	19,104	26,140	33,075	1,738.59	1,731.31	1,654	2,957	1,787.87
China (Taiwan)	13,707	19,372	34,595	45,830	2,523.88	2,365.80	2,214	5,678	2,564.64
Other E. & S.E. Asia	12,797	13,446	22,513	24,189	1,759.21	1,798.97	787	1,468	1,865.84
Macao	1,421	1,672	2,390	2,823	1,682.25	1,688.29	37	68	1,829.13
S. Korea	2,437	3,736	5,221	7,657	2,142.34	2,049.47	249	494	1,983.03
Hong Kong	8,863	7,996	14,743	13,633	1,663.38	1,708.97	501	907	1,810.30
Developed countries	197	1,117	1,120	2,672	5,687.76	2,392.36	342	613	1,792.08
Less devel countries	26,542	32,827	57,159	70,038	2,153.54	2,133.56	3,010	7,165	2,380.45
Cent plan countries	15,050	19,104	26,294	33,075	1,747.12	1,731.31	1,654	2,957	1,787.87
Hops, incl extract(MT):									
World	7,833	6,521	36,866	33,844	4,706.54	5,190.07	20	14	715.50
W. Europe	5,490	4,906	25,858	26,242	4,710.07	5,348.86	0	2	.00
EC	5,490	4,906	25,858	26,242	4,710.07	5,348.86	0	2	.00
France	145	181	649	848	4,476.26	4,687.12	0	0	.00
Fed Rep Germany	5,335	4,713	25,155	25,346	4,715.05	5,377.85	0	2	.00
E. Europe	2,219	1,503	10,448	7,300	4,708.53	4,856.77	0	0	.00
Czechoslovakia	1,298	866	6,438	4,111	4,960.05	4,746.59	0	0	.00
Poland	752	580	3,178	2,886	4,226.56	4,976.25	0	0	.00
Yugoslavia	169	57	832	303	4,921.30	5,314.68	0	0	.00
Oceania	109	35	498	144	4,571.23	4,105.37	0	0	.00
Australia	109	35	498	144	4,571.23	4,105.37	0	0	.00
Developed countries	5,609	4,983	26,414	26,518	4,709.23	5,321.66	0	0	.00
Cent plan countries	2,219	1,503	10,448	7,300	4,708.53	4,857.06	0	2	.00
Artichokes - prep(MT):								0	.00
World	11,338	12,896	13,416	15,009	1,183.24	1,163.81	1,410	1,622	1,150.22
W. Europe	11,304	12,830	13,359	14,923	1,181.81	1,163.14	1,392	1,608	1,155.07
EC	89	115	153	179	1,715.06	1,560.45	15	25	1,662.47
Other W. Europe	11,215	12,715	13,207	14,744	1,177.58	1,159.55	1,377	1,583	1,149.54
Spain	11,215	12,715	13,207	14,744	1,177.58	1,159.55	1,377	1,583	1,149.54
Developed countries	11,304	12,830	13,360	14,925	1,181.85	1,163.28	1,392	1,608	1,155.07
Tomatoes, incl paste & sauce(MT):									
World	170,538	149,409	109,587	90,611	642.60	606.46	7,272	4,862	668.63
Canada	794	2,754	431	1,961	543.29	712.00	1,335	1,205	902.81
Latin America	21,667	17,400	20,612	12,588	951.30	723.43	721	585	810.79
Mexico	17,228	12,067	16,765	8,462	973.11	701.27	248	242	977.14
S. America	4,416	5,333	3,833	4,125	867.91	773.58	473	342	723.57
Peru	1,198	811	1,151	802	961.08	742.22	26	18	687.27
Chile	1,571	1,879	1,261	1,413	802.63	751.76	81	58	715.23
Brazil	1,646	2,590	1,419	2,076	861.85	801.52	366	266	727.99
W. Europe	92,150	78,420	51,283	44,210	556.51	563.76	3,377	2,017	597.40
EC	48,449	35,025	26,412	19,664	545.15	561.43	646	395	610.99

See footnotes at end of table.

Table 10--U.S. agricultural imports: Quantity, value, and unit value by commodity and country, October-September 1981/82 and 1982/83, and September 1983--continued

Commodity and country	October-September						September 1983		
	Quantity		Value (1,000 dol.)		Unit value ($)		Quantity	Value (1,000 dol.)	Unit value ($)
	1981/82	1982/83	1981/82	1982/83	1981/82	1982/83			
Tomatoes, incl paste & sauce(MT):									
France	1,369	1,315	1,114	923	813.38	701.70	82	57	691.69
Italy	45,995	33,065	24,497	18,229	532.60	551.29	562	325	578.48
Other W. Europe	43,701	43,395	24,870	24,546	569.10	565.65	2,731	1,623	594.19
Spain	29,313	29,184	13,078	13,364	446.14	457.91	1,974	959	485.80
Portugal	13,632	13,965	11,173	11,022	819.64	789.28	757	664	876.84
Asia	55,454	50,284	36,951	31,534	666.33	627.11	1,736	995	573.27
W. Asia (Mideast)	29,166	36,695	17,294	22,117	592.94	602.73	1,483	830	559.53
Turkey	2,593	3,224	1,696	2,218	654.20	687.96	0	0	.00
Israel	26,573	33,471	15,597	19,899	586.96	594.52	1,483	830	559.53
China (Taiwan)	25,643	13,153	19,320	9,149	753.44	695.62	237	152	641.68
Developed countries	119,567	114,892	67,333	66,198	563.14	576.17	6,211	4,066	654.61
Less devel countries	49,976	33,796	41,691	23,963	834.23	709.05	958	737	768.95
Sugar - cane & beet(MT):									
World	3,460,137	2,563,888	1,176,872	973,652	340.12	379.75	307,191	112,911	367.56
Latin America	2,091,208	1,706,102	704,894	654,866	337.07	383.84	215,747	78,489	363.80
Central America	418,868	467,421	138,930	186,176	331.68	398.30	71,505	25,274	353.45
Guatemala	59,009	117,315	18,451	49,942	312.69	425.71	25,997	11,541	443.95
Belize	48,615	33,182	16,558	14,806	340.58	446.22	499	220	441.08
El Salvador	66,788	61,591	23,705	28,010	354.93	454.78	11,825	4,781	404.35
Honduras	62,244	68,600	22,256	17,343	357.55	252.82	10,996	1,951	177.40
Nicaragua	46,010	55,209	15,646	24,497	340.05	443.72	3,082	1,529	496.04
Costa Rica	43,920	37,349	14,098	16,698	321.00	447.07	0	0	.00
Panama	92,282	94,175	28,216	34,879	305.76	370.36	19,106	5,252	274.87
Caribbean	458,936	512,894	156,685	208,468	341.41	406.45	34,552	14,507	419.86
Jamaica	1,765	38,961	592	16,693	335.38	428.45	14,573	6,114	431.27
Dominican Republic	441,743	421,868	150,564	178,268	340.84	401.60	13,929	5,379	386.15
Barbados	6,594	23,394	1,937	10,026	293.68	428.56	6,050	2,814	465.18
S. America	1,213,288	711,319	409,202	253,650	337.27	356.59	109,690	38,708	352.89
Colombia	84,214	57,313	30,994	22,991	368.04	401.15	9,770	4,810	492.32
Guyana	63,905	29,988	23,451	12,984	366.97	432.97	0	0	.00
Ecuador	42,820	0	13,255	0	309.54	.00	0	0	.00
Peru	31,223	88,621	11,735	39,934	375.86	450.62	19,823	9,252	466.73
Bolivia	18,983	29,741	6,276	10,199	330.61	342.93	10,233	1,985	193.97
Brazil	688,809	353,424	229,796	126,458	333.61	357.91	19,921	8,107	406.93
Argentina	277,905	152,232	92,026	41,084	331.14	269.88	49,943	14,555	291.43
Asia	542,612	390,071	178,954	149,258	329.80	382.64	40,455	18,940	468.17
China (Taiwan)	54,713	30,327	17,131	11,995	313.11	395.52	0	0	.00
Other E. & S.E. Asia	487,673	353,510	161,672	135,223	331.52	382.51	40,455	18,940	468.17
Thailand	369,521	52,190	124,728	17,288	337.54	331.25	0	0	.00
Philippines	118,117	301,318	36,905	117,932	312.44	391.38	40,453	18,938	468.14
Oceania	520,372	235,064	179,982	83,110	345.87	386.44	22,353	9,047	404.73
Australia	467,836	197,563	160,647	75,220	343.38	380.74	22,353	9,047	404.73
Fiji	52,536	17,501	19,335	7,890	368.04	450.83	0	0	.00
Africa	297,568	229,439	109,872	77,233	369.23	336.61	28,311	6,286	222.03
Sub-Sahara	297,568	229,439	109,872	77,233	369.23	336.61	28,311	6,286	222.03
Ivory Coast	0	52,397	0	14,121	.00	269.51	27,897	6,090	218.29
Mauritius	3,957	27,427	1,489	12,128	376.40	442.20	414	196	474.37
Mozambique	33,741	24,124	15,504	10,021	459.49	415.39	0	0	.00
Swaziland	102,665	38,903	37,111	14,024	361.47	360.49	0	0	.00
Zimbabwe	89,347	30,453	30,669	12,758	343.26	418.95	0	0	.00
Malawi	48,758	1,162	19,303	271	395.90	232.96	0	0	.00
Developed countries	495,314	261,252	169,619	92,013	342.45	352.20	22,678	9,196	405.49
Less devel countries	2,964,696	2,302,636	1,007,162	881,639	339.72	382.88	284,513	103,715	364.53
Molasses - inedible(MT):									
World	1,022,774	1,583,779	64,409	68,562	62.97	43.29	83,504	5,110	61.19
Latin America	695,903	1,070,160	43,229	43,333	62.12	40.49	54,084	2,986	55.21
Mexico	103,329	125,333	5,892	4,544	57.02	36.25	812	37	44.95
Central America	194,002	373,013	8,457	15,100	43.59	40.48	2,328	109	46.81
Guatemala	43,550	140,458	2,780	5,853	63.83	41.67	2,328	109	46.81
Belize	33,424	28,848	1,136	1,080	33.98	37.45	0	0	.00
Honduras	85,186	47,196	2,708	2,754	31.78	58.36	0	0	.00
Nicaragua	238	29,538	11	1,291	45.91	43.70	0	0	.00
Panama	31,604	79,434	1,823	3,465	57.67	43.63	0	0	.00
Caribbean	194,309	236,241	16,315	12,092	83.96	51.18	20,648	1,138	55.13
Jamaica	0	20,879	0	948	.00	45.38	5,543	362	65.38
Dominican Republic	168,902	190,203	14,958	10,167	88.56	53.45	10,753	578	53.74
Barbados	13,854	9,902	646	531	46.65	53.65	4,339	196	45.27
S. America	204,263	335,573	12,565	11,598	61.51	34.56	30,296	1,702	56.19
Colombia	110,397	158,384	7,296	4,857	66.09	30.66	14,217	866	60.94
Guyana	28,643	19,862	2,181	908	76.13	45.72	0	0	.00
Ecuador	31,870	4,145	1,757	248	55.14	59.71	0	0	.00
Peru	33,353	147,076	1,331	5,243	39.92	35.65	16,079	836	51.99
W. Europe	68,776	114,755	8,773	14,185	127.56	123.61	0	0	.00
EC	68,776	114,755	8,773	14,185	127.56	123.61	0	0	.00
Netherlands	33,797	16,906	4,206	1,550	124.45	91.69	0	0	.00
France	34,979	86,375	4,567	12,266	130.57	142.01	0	0	.00
Asia	47,836	69,033	1,786	1,908	37.33	27.63	0	0	.00
Other E. & S.E. Asia	47,812	69,033	1,774	1,908	37.11	27.63	0	0	.00
Thailand	31,308	29,228	1,070	673	34.17	23.04	0	0	.00
Indonesia	16,504	29,797	705	687	42.69	23.06	0	0	.00
Oceania	147,320	141,439	7,139	4,271	48.46	30.20	0	0	.00
Australia	99,601	89,151	3,425	2,218	34.39	24.88	0	0	.00
Fiji	47,719	52,288	3,714	2,053	77.83	39.27	0	0	.00
Africa	62,374	187,133	3,453	4,786	55.35	25.58	29,350	2,116	72.08
Sub-Sahara	62,374	187,133	3,453	4,786	55.35	25.58	29,350	2,116	72.08

See footnotes at end of table.

Table 10--U.S. agricultural imports: Quantity, value, and unit value by commodity and country, October-September 1981/82 and 1982/83, and September 1983--continued

Commodity and country	October-September						September 1983		
	Quantity		Value (1,000 dol.)		Unit value ($)		Quantity	Value (1,000 dol.)	Unit value ($)
	1981/82	1982/83	1981/82	1982/83	1981/82	1982/83			
Molasses - inedible(MT):									
Sudan	20,053	0	1,286	0	64.12	0.00	0	0	0.00
Mauritius	21,884	0	1,402	0	64.07	.00	0	0	.00
Rep S. Africa	13,748	159,198	423	4,529	30.76	28.45	29,350	2,116	72.08
Developed countries	182,690	364,363	12,650	21,011	69.24	57.66	29,420	2,124	72.18
Less devel countries	840,060	1,219,416	51,748	47,552	61.60	38.99	54,084	2,986	55.21
Confectionery prods(MT):									
World	40,797	48,039	82,823	91,416	2,030.12	1,902.96	4,214	7,729	1,834.14
Canada	2,362	2,679	8,108	4,517	1,739.32	1,686.20	261	529	2,028.33
Latin America	10,294	12,175	11,586	12,274	1,121.62	1,008.13	1,339	1,755	1,310.99
Mexico	1,043	694	1,482	827	1,421.01	1,191.30	19	17	870.63
S. America	8,949	11,148	9,715	11,097	1,085.57	995.42	1,314	1,732	1,318.15
Colombia	2,453	2,221	2,559	1,853	1,043.10	834.29	273	276	1,012.55
Brazil	4,800	6,456	4,851	6,454	1,010.58	999.64	569	906	1,592.52
Argentina	1,696	2,459	2,305	2,776	1,359.26	1,128.89	472	549	1,164.13
W. Europe	23,537	28,417	59,083	66,361	2,510.20	2,335.27	2,040	4,473	2,192.58
EC	18,256	22,361	44,495	50,507	2,437.26	2,258.70	1,548	3,145	2,036.97
Denmark	814	935	1,872	1,895	2,300.23	2,026.44	50	128	2,561.04
United Kingdom	4,131	4,657	8,739	9,449	2,115.51	2,029.07	442	807	1,826.07
Ireland	275	85	1,445	434	5,254.54	5,106.72	0	0	.00
Netherlands	2,898	3,743	5,550	7,010	1,915.13	1,872.82	308	592	1,921.93
Belgium-Luxembourg	468	633	819	952	1,750.06	1,503.40	45	75	1,661.93
France	552	727	1,739	2,139	3,150.23	2,942.74	99	305	3,078.57
Fed Rep Germany	7,182	9,136	20,064	23,780	2,793.71	2,602.93	441	957	2,169.36
Italy	1,863	2,390	4,138	4,753	2,221.33	1,988.66	152	269	1,768.30
Other W. Europe	5,281	6,056	14,588	15,854	2,762.35	2,617.97	496	1,328	2,676.99
Sweden	2,020	2,325	3,368	3,768	1,667.13	1,620.46	223	380	1,701.83
Finland	469	479	1,102	988	2,349.73	2,062.77	59	106	1,798.20
Switzerland	184	227	587	926	3,188.03	4,077.36	25	106	4,237.56
Spain	2,564	2,911	9,410	9,908	3,669.91	3,403.58	187	734	3,926.13
E. Europe	985	560	1,072	552	1,088.39	985.49	86	72	841.23
Asia	2,286	2,989	5,283	6,274	2,310.95	2,099.08	293	675	2,303.32
W. Asia (Mideast)	714	835	998	1,151	1,397.14	1,378.32	95	139	1,461.05
Israel	683	702	909	872	1,331.27	1,241.68	54	66	1,222.30
Japan	303	392	1,466	1,779	4,838.29	4,537.48	32	132	4,125.25
Other E. & S.E. Asia	797	1,026	1,865	2,156	2,339.89	2,101.56	79	264	3,338.85
Hong Kong	644	817	1,584	1,840	2,460.28	2,252.03	70	251	3,591.27
Africa	909	1,023	1,087	1,114	1,186.94	1,089.28	146	160	1,097.75
Sub-Sahara	909	1,021	1,081	1,109	1,188.94	1,086.65	146	160	1,097.75
Rep S. Africa	909	1,021	1,080	1,109	1,187.69	1,086.65	146	160	1,097.75
Developed countries	28,209	33,407	67,274	74,962	2,384.84	2,243.89	2,582	5,424	2,100.87
Less devel countries	11,294	13,581	13,999	15,348	1,239.49	1,130.13	1,486	2,179	1,466.62
Cent plan countries	1,294	1,051	1,550	1,106	1,197.75	1,052.46	146	125	857.73
Tobacco - filler(MT):									
World	87,771	93,317	278,149	311,752	3,169.03	3,340.79	7,711	25,543	3,312.52
Canada	2,352	2,386	7,161	6,910	3,044.51	2,896.04	134	436	3,253.57
Latin America	4,770	8,643	15,605	24,673	3,271.54	2,854.70	1,086	3,360	3,093.64
Mexico	658	514	3,094	2,040	4,702.11	3,969.78	67	225	3,363.18
S. America	2,898	7,255	7,544	18,472	2,603.14	2,546.12	880	2,421	2,751.46
Brazil	2,786	6,713	7,240	17,026	2,598.64	2,536.27	730	1,974	2,704.36
W. Europe	14,437	14,481	53,250	53,565	3,688.47	3,698.99	915	3,336	3,646.41
EC	14,435	14,458	53,247	53,549	3,688.75	3,703.75	915	3,336	3,646.41
Italy	3,008	2,670	5,409	3,574	1,798.09	1,338.63	115	150	1,303.63
Greece	11,243	11,775	47,527	49,949	4,227.22	4,241.93	800	3,187	3,983.18
E. Europe	10,515	12,856	35,592	43,294	3,384.84	3,367.59	1,155	3,396	2,940.26
Yugoslavia	4,943	4,102	17,762	15,423	3,593.34	3,759.91	378	1,439	3,806.99
Bulgaria	5,560	8,112	17,790	26,505	3,199.67	3,267.41	777	1,957	2,518.61
Asia	55,017	54,274	164,417	181,401	2,988.48	3,342.32	4,364	14,849	3,402.64
W. Asia (Mideast)	51,739	51,321	155,726	173,507	3,009.83	3,380.81	4,150	14,247	3,432.97
Turkey	46,425	49,240	135,708	165,034	2,923.18	3,351.63	3,950	13,427	3,399.16
Syria	1,511	822	5,773	3,276	3,820.91	3,985.40	55	254	4,613.76
Lebanon	3,768	1,238	14,092	5,126	3,739.90	4,140.43	143	562	3,931.82
Other E. & S.E. Asia	3,209	2,928	8,581	7,826	2,673.94	2,672.68	214	602	2,814.29
Thailand	3,077	2,656	8,217	7,114	2,670.53	2,678.43	197	558	2,832.28
Developed countries	17,022	17,081	61,072	60,850	3,587.83	3,562.45	1,049	3,772	3,596.22
Less devel countries	60,086	61,221	181,103	207,187	3,014.06	3,277.19	5,494	18,335	3,337.33
Cent plan countries	10,663	13,015	35,974	43,715	3,373.71	3,358.78	1,168	3,435	2,941.00
Tobacco - scrap(MT):									
World	26,835	22,146	42,293	37,168	1,576.05	1,678.34	1,373	2,324	1,692.77
Latin America	9,550	8,205	22,759	19,514	2,383.15	2,378.29	403	1,069	2,653.49
Mexico	1,663	1,266	3,873	2,972	2,329.21	2,347.74	90	232	2,583.09
Central America	893	280	3,002	468	3,361.34	1,672.63	21	45	2,137.62
Guatemala	163	40	623	29	3,811.28	721.77	0	0	.00
El Salvador	245	0	1,075	0	4,386.03	.00	0	0	.00
Honduras	298	144	760	273	2,550.35	1,892.66	10	28	2,773.20
Caribbean	2,555	1,882	6,004	4,919	2,349.82	2,613.94	82	225	2,742.88
Dominican Republic	2,522	1,872	5,973	4,906	2,368.48	2,620.57	82	225	2,742.88
S. America	4,439	4,777	9,880	11,154	2,225.75	2,334.90	210	567	2,700.34
Colombia	846	729	1,979	1,944	2,339.35	2,666.32	55	129	2,344.33
Brazil	2,139	1,965	5,893	6,215	2,753.90	3,162.67	92	334	3,626.28
Paraguay	914	674	1,551	1,368	1,697.33	2,028.96	29	74	2,564.45
Argentina	537	1,353	455	1,571	847.62	1,161.29	34	30	886.68
W. Europe	3,155	3,788	2,772	3,201	878.71	844.91	231	204	883.74
EC	2,466	3,262	2,199	2,819	891.90	864.27	231	204	883.74
Fed Rep Germany	1,038	584	1,390	879	1,338.69	1,504.38	25	70	2,791.04
Italy	1,135	2,446	526	1,662	463.10	679.35	190	106	558.89

See footnotes at end of table.

Table 10--U.S. agricultural imports: Quantity, value, and unit value by commodity and country, October-September 1981/82 and 1982/83, and September 1983--continued

Commodity and country	October-September						September 1983		
	Quantity		Value (1,000 dol.)		Unit value ($)		Quantity	Value (1,000 dol.)	Unit value ($)
	1981/82	1982/83	1981/82	1982/83	1981/82	1982/83			
Tobacco - scrap(MT):									
Other W. Europe	689	526	573	381	831.49	724.83	0	0	0.00
Spain	688	526	571	381	829.71	724.83	0	0	.00
Asia	13,316	9,141	15,078	11,920	1,132.30	1,304.01	606	706	1,165.02
W. Asia (Mideast)	4,723	2,863	1,741	1,212	368.53	423.30	267	97	361.45
Turkey	4,058	2,604	1,427	1,073	351.69	411.95	263	90	341.65
Other E. & S.E. Asia	8,587	6,278	13,334	10,708	1,552.82	1,705.65	339	609	1,797.93
Indonesia	4,006	3,555	6,920	6,033	1,727.51	1,696.95	178	312	1,755.36
Philippines	4,193	2,556	6,246	4,544	1,489.74	1,777.69	161	297	1,844.98
Africa	665	844	1,612	2,400	2,424.80	2,844.17	133	345	2,591.51
Sub-Sahara	665	844	1,612	2,400	2,424.80	2,844.17	133	345	2,591.51
Cameroon	561	734	1,558	2,254	2,776.70	3,070.91	104	332	3,190.20
Developed countries	3,285	3,961	2,825	3,392	859.83	856.39	231	204	883.74
Less devel countries	23,530	18,159	39,449	33,750	1,676.54	1,858.59	1,142	2,120	1,856.42
Other tobacco(MT):									
World	60,903	123,857	159,150	384,663	2,613.16	3,105.70	3,607	8,772	2,432.02
Canada	4,690	3,444	14,690	10,269	3,132.25	2,981.83	28	70	2,510.43
Latin America	33,260	73,658	85,664	235,251	2,575.60	3,193.83	2,435	6,839	2,808.43
Mexico	3,792	10,788	10,329	34,333	2,723.96	3,182.48	196	567	2,891.59
Central America	3,693	8,723	15,099	36,794	4,088.62	4,218.04	830	1,516	1,826.14
Guatemala	1,380	3,264	5,325	13,034	3,858.45	3,993.22	257	148	576.88
Honduras	1,407	3,255	5,268	13,598	3,743.79	4,177.67	238	382	1,606.57
Nicaragua	244	718	2,030	4,519	8,317.96	6,293.18	150	825	5,501.96
S. America	25,307	53,812	59,125	163,396	2,336.31	3,036.43	1,400	4,702	3,358.41
Chile	642	937	1,670	3,122	2,601.35	3,331.96	0	0	.00
Brazil	22,302	45,456	53,844	145,122	2,414.29	3,192.58	1,302	4,650	3,571.73
Argentina	1,624	7,099	1,646	14,183	1,013.72	1,997.83	82	31	378.29
W. Europe	6,804	12,445	14,143	34,395	2,078.61	2,763.77	114	402	3,525.03
EC	6,731	12,352	14,075	34,343	2,091.08	2,780.36	114	401	3,515.52
Denmark	763	1,214	2,683	4,596	3,516.94	3,785.59	100	399	3,991.50
Italy	2,428	7,188	4,063	16,043	1,673.26	2,231.88	6	1	145.17
Greece	3,195	3,606	6,465	13,406	2,023.55	3,717.57	0	0	.00
Asia	14,191	25,001	35,927	69,166	2,531.70	2,766.54	903	922	1,021.46
S. Asia	752	590	2,369	711	3,150.24	1,204.37	0	2	.00
India	752	376	2,368	575	3,149.58	1,529.62	0	2	.00
Other E. & S.E. Asia	12,892	22,770	33,215	67,427	2,576.41	2,961.21	507	623	1,229.44
Thailand	3,445	4,771	6,793	8,540	1,971.94	1,790.05	363	176	485.29
Philippines	1,537	3,464	1,126	6,410	732.72	1,850.36	6	1	118.33
S. Korea	7,726	14,400	25,093	52,419	3,247.82	3,640.21	136	446	3,231.90
Africa	1,779	8,549	8,463	34,231	4,757.05	4,004.06	127	539	4,246.20
Sub-Sahara	1,779	8,549	8,463	34,231	4,757.05	4,004.06	127	539	4,246.20
Cameroon	141	174	3,229	2,919	22,900.59	16,778.59	12	221	18,417.33
Rep S. Africa	282	1,472	807	4,399	2,862.99	2,988.75	16	56	3,487.75
Zimbabwe	466	1,649	1,230	5,874	2,639.63	3,561.97	91	226	2,487.09
Malawi	862	4,989	3,007	20,213	3,488.34	4,051.19	8	36	4,516.38
Developed countries	11,885	18,361	29,664	49,604	2,495.88	2,701.60	158	528	3,341.45
Less devel countries	48,839	104,661	129,225	333,565	2,645.94	3,187.10	3,407	8,121	2,383.56
Wine(HL):									
World	4,491,030	4,784,701	767,588	817,496	170.91	170.86	393,092	66,077	168.05
W. Europe	4,361,865	4,632,956	749,233	796,142	171.77	171.84	381,057	64,671	169.71
EC	3,960,246	4,222,453	669,491	711,438	169.05	168.49	349,962	58,225	166.38
France	735,185	908,333	258,412	285,491	351.49	314.30	68,105	22,504	330.43
Fed Rep Germany	523,300	568,793	103,316	106,876	197.43	187.90	54,237	9,133	168.39
Italy	2,654,065	2,702,200	297,770	311,632	112.19	115.32	223,973	25,904	115.66
Other W. Europe	401,619	410,503	79,742	84,704	198.55	206.34	31,095	6,445	207.28
Spain	188,731	226,563	45,249	56,183	240.52	247.98	17,618	4,413	250.46
Portugal	203,972	174,070	32,235	26,499	158.03	152.23	13,036	1,959	150.27
Developed countries	4,405,348	4,682,215	757,024	805,424	171.84	172.02	384,708	65,410	170.02
Malt beverages(HL):									
World	6,594,776	7,167,580	450,138	499,133	68.26	69.64	716,504	48,795	68.10
Canada	2,031,456	2,124,058	113,695	125,702	55.97	59.18	205,312	12,041	58.65
Latin America	414,426	408,770	28,291	25,902	68.26	63.36	27,726	1,734	62.55
Mexico	408,092	399,875	27,825	25,227	68.18	63.09	26,637	1,668	62.63
W. Europe	3,867,075	4,293,348	290,614	325,382	75.15	75.79	449,757	32,768	72.86
EC	3,825,109	4,256,604	287,313	322,389	75.11	75.74	445,921	32,459	72.79
United Kingdom	134,713	153,020	10,548	11,895	78.30	77.73	13,097	1,011	77.17
Ireland	89,386	97,792	7,062	7,216	79.01	73.78	7,289	468	64.22
Netherlands	2,672,859	2,840,004	195,079	207,653	72.98	73.12	316,709	22,424	70.80
France	56,220	57,560	5,126	5,191	91.18	90.19	5,581	495	88.62
Fed Rep Germany	832,234	1,059,506	66,249	86,465	79.60	81.61	99,704	7,799	78.22
Asia	169,368	184,085	10,751	12,875	63.47	69.94	18,361	1,358	73.98
Japan	72,341	93,996	5,738	7,848	79.31	83.49	9,517	786	82.62
Oceania	91,066	134,071	5,532	7,724	60.74	57.61	13,250	760	57.38
Australia	76,480	110,888	4,367	5,944	57.10	53.60	11,273	605	53.63
Developed countries	6,060,257	6,643,821	415,358	466,467	68.54	70.21	677,808	46,351	68.38
Less devel countries	476,487	463,353	31,732	29,385	66.59	63.42	32,918	2,088	63.43
Sesameseed(MT):									
World	33,521	39,443	33,250	37,881	991.91	960.40	1,625	1,721	1,058.94
Latin America	33,460	31,628	33,111	31,884	989.57	1,008.10	1,444	1,581	1,094.91
Mexico	24,615	22,150	24,685	22,632	1,002.85	1,021.74	1,264	1,391	1,100.66
Central America	8,828	9,228	8,414	9,049	953.13	980.62	155	168	1,082.65
Guatemala	7,138	7,523	6,650	7,183	931.70	954.74	115	121	1,053.93
El Salvador	340	487	311	485	913.47	995.16	20	21	1,056.00
Honduras	560	320	531	325	948.39	1,016.26	20	26	1,276.00
Nicaragua	790	898	922	1,057	1,167.17	1,176.84	0	0	.00
Asia	51	7,134	119	5,390	2,337.37	755.52	181	140	771.90

See footnotes at end of table.

Table10--U.S. agricultural imports: Quantity, value, and unit value by commodity and country, October-September 1981/82 and 1982/83, and September 1983--continued

Commodity and country	October-September						September 1983		
	Quantity		Value (1,000 dol.)		Unit value ($)		Quantity	Value (1,000 dol.)	Unit value ($)
	1981/82	1982/83	1981/82	1982/83	1981/82	1982/83			
Sesameseed(MT):									
China (mainland)	6	6,960	12	5,161	1,965.17	741.56	174	127	730.38
Africa	0	653	1	575	.00	880.91	0	0	.00
N. Africa	0	653	0	575	.00	880.91	0	0	.00
Egypt	0	653	0	575	.00	880.91	0	0	.00
Less devel countries	33,474	32,809	33,133	32,573	989.80	1,005.07	1,448	1,586	1,095.03
Cent plan countries	6	6,960	12	5,161	1,965.17	741.56	174	127	730.38
Castor oil(MT):									
World	35,658	29,279	27,773	25,134	778.87	858.44	2,530	2,297	908.05
Latin America	31,175	21,342	24,269	18,311	778.46	857.97	2,041	1,850	906.21
S. America	31,165	21,342	24,259	18,311	778.41	857.97	2,041	1,850	906.21
Brazil	31,165	21,342	24,259	18,311	778.41	857.97	2,041	1,850	906.21
Asia	4,467	7,937	3,471	6,824	777.14	859.73	489	448	915.74
S. Asia	3,468	3,952	2,677	3,393	772.04	858.63	0	0	.00
India	3,468	3,952	2,677	3,393	772.04	858.63	0	0	.00
Other E. & S.E. Asia	999	3,985	794	3,430	794.86	860.82	489	448	915.74
Thailand	999	3,985	794	3,430	794.86	860.82	489	448	915.74
Less devel countries	35,642	29,279	27,740	25,134	778.30	858.44	2,530	2,297	908.05
Coconut oil(MT):									
World	435,596	401,377	210,562	171,792	483.39	428.01	34,023	19,034	559.44
Asia	418,504	375,899	202,205	161,065	483.16	428.48	31,939	17,656	552.79
S. Asia	14,571	5,576	7,624	2,447	523.23	438.87	1,008	544	539.35
Sri Lanka	14,571	5,576	7,623	2,447	523.13	438.81	1,008	544	539.35
Other E. & S.E. Asia	403,933	370,323	194,581	158,617	481.71	428.32	30,931	17,112	553.23
Malaysia	6,123	9,076	3,267	3,903	533.64	430.07	1,480	989	668.47
Philippines	396,788	361,247	190,737	154,714	480.70	428.28	29,451	16,123	547.43
Oceania	12,832	23,861	6,295	9,570	489.79	401.05	489	266	544.51
W. Samoa	454	8,788	210	3,465	462.26	394.34	0	0	.00
Trust Terr Pac Is	3,684	5,176	1,641	1,989	445.43	384.36	489	266	544.51
Fiji	7,155	5,775	3,700	2,438	517.16	422.09	0	0	.00
Less devel countries	435,074	401,368	210,273	171,773	483.30	427.97	34,023	19,034	559.43
Olive oil(MT):									
World	29,237	32,151	47,213	47,216	1,614.85	1,468.58	2,748	3,767	1,370.82
W. Europe	27,257	31,359	43,740	45,976	1,604.74	1,466.10	2,649	3,679	1,388.71
EC	18,311	21,267	28,400	30,952	1,550.99	1,455.40	1,787	2,511	1,405.29
France	1,101	2,191	1,354	2,703	1,229.90	1,233.69	154	214	1,386.72
Italy	16,618	18,608	25,920	27,445	1,559.76	1,474.91	1,617	2,271	1,404.41
Greece	592	468	1,124	802	1,898.67	1,713.33	16	27	1,672.50
Other W. Europe	8,946	10,092	15,340	15,024	1,714.75	1,488.66	862	1,167	1,354.35
Spain	8,490	9,667	14,314	14,064	1,686.02	1,454.89	824	1,087	1,319.29
Portugal	456	422	1,026	948	2,249.68	2,245.78	38	80	2,114.68
Africa	1,977	604	3,462	1,028	1,751.05	1,702.68	0	0	.00
N. Africa	1,973	604	3,455	1,028	1,751.00	1,702.68	0	0	.00
Tunisia	1,973	604	3,455	1,028	1,751.00	1,702.68	0	0	.00
Developed countries	27,259	31,362	43,749	45,986	1,604.98	1,466.29	2,649	3,679	1,388.71
Less devel countries	1,978	789	3,464	1,231	1,751.41	1,559.76	99	88	892.11
Palm oil(MT):									
World	98,693	140,077	46,129	52,950	467.40	378.01	11,267	4,384	389.11
Asia	98,092	139,902	45,851	52,667	467.42	376.45	11,228	4,316	384.38
Other E. & S.E. Asia	98,092	139,902	45,851	52,666	467.42	376.45	11,228	4,316	384.38
Malaysia	90,622	118,952	42,819	45,036	472.50	378.60	11,228	4,316	384.38
Singapore	0	3,418	0	1,152	.00	337.09	0	0	.00
Indonesia	7,470	16,532	3,032	6,093	405.85	368.58	0	0	.00
Less devel countries	98,119	139,933	45,862	52,691	467.61	376.54	11,231	4,319	384.60
Palm kernel oil(MT):									
World	92,594	108,456	48,998	56,470	529.17	520.67	14,618	10,064	688.45
W. Europe	8,076	9,871	10,859	13,127	1,344.62	1,329.82	988	1,589	1,608.19
EC	8,076	9,871	10,859	13,127	1,344.62	1,329.82	988	1,589	1,608.19
Denmark	1,069	583	1,444	867	1,351.15	1,486.39	67	100	1,494.21
Netherlands	6,915	9,287	9,266	12,259	1,339.95	1,320.00	921	1,489	1,616.48
Asia	79,801	98,572	35,655	43,324	446.79	439.52	13,630	8,475	621.78
Other E. & S.E. Asia	79,801	98,572	35,655	43,324	446.79	439.52	13,630	8,475	621.78
Malaysia	78,782	98,068	35,176	43,126	446.50	439.76	13,630	8,475	621.78
Africa	4,717	8	2,484	15	526.53	1,825.25	0	0	.00
Sub-Sahara	4,717	8	2,484	15	526.53	1,825.25	0	0	.00
Ivory Coast	3,278	7	1,577	1	481.05	1,068.00	0	0	.00
Nigeria	1,437	0	896	0	623.43	.00	0	0	.00
Developed countries	8,076	9,877	10,860	13,134	1,344.67	1,329.79	988	1,589	1,608.19
Less devel countries	84,518	98,579	38,138	43,336	451.24	439.61	13,630	8,475	621.78
Oilcake & meal(MT):									
World	60,506	86,759	9,907	14,142	163.74	163.00	6,595	1,157	175.50
Canada	35,469	70,024	6,219	11,706	175.34	167.16	5,372	1,017	189.32
Latin America	23,062	12,531	3,322	1,676	144.06	133.73	1,206	133	110.00
Central America	2,000	0	310	0	155.00	.00	0	0	.00
El Salvador	2,000	0	310	0	155.00	.00	0	0	.00
Caribbean	17,464	8,074	2,578	923	147.61	114.31	1,206	133	110.00
Haiti	17,464	8,074	2,578	923	147.61	114.31	1,206	133	110.00
S. America	3,598	4,391	434	744	120.75	169.47	0	0	.00
Argentina	3,598	4,391	434	744	120.75	169.47	0	0	.00
Oceania	1,836	3,963	282	613	153.51	154.68	0	0	.00
Australia	179	1,260	29	157	161.11	124.43	0	0	.00
Trust Terr Pac Is	1,657	2,703	253	456	152.69	168.78	0	0	.00
Developed countries	35,787	71,524	6,311	12,005	176.92	167.85	5,389	1,025	190.16
Less devel countries	24,719	15,235	3,576	2,136	144.65	140.22	1,206	133	110.00

See footnotes at end of table.

Table 10--U.S. agricultural imports: Quantity, value, and unit value by commodity and country, October-September 1981/82 and 1982/83, and September 1983--continued

Commodity and country	October-September						September 1983		
	Quantity		Value (1,000 dol.)		Unit value ($)		Quantity	Value (1,000 dol.)	Unit value ($)
	1981/82	1982/83	1981/82	1982/83	1981/82	1982/83			
Cotton, excl linters(MT):									
World	8,068	2,174	11,558	4,387	1,432.53	2,018.05	112	251	2,239.53
Latin America	6,810	319	8,931	414	1,311.41	1,297.82	0	0	.00
Mexico	6,034	278	7,318	325	1,212.87	1,170.71	0	0	.00
S. America	776	41	1,612	89	2,077.63	2,159.71	0	0	.00
Peru	776	41	1,612	88	2,077.63	2,146.46	0	0	.00
E. Europe	81	0	198	0	2,448.41	.00	0	0	.00
German Dem Rep	81	0	198	0	2,448.41	.00	0	0	.00
USSR,Est,Lat,Lith	110	0	164	0	1,488.03	.00	0	0	.00
USSR	110	0	164	0	1,488.03	.00	0	0	.00
Asia	37	65	52	91	1,408.86	1,392.41	0	0	.00
S. Asia	4	65	4	91	1,080.75	1,392.41	0	0	.00
Pakistan	4	61	4	86	1,080.75	1,406.15	0	0	.00
Africa	1,029	1,790	2,207	3,882	2,144.84	2,168.74	112	251	2,239.53
N. Africa	935	1,218	2,036	2,859	2,177.10	2,347.38	54	138	2,559.26
Egypt	935	1,218	2,036	2,859	2,177.10	2,347.38	54	138	2,559.26
Sub-Sahara	94	572	171	1,023	1,823.99	1,788.35	58	113	1,941.86
Sudan	94	572	171	1,023	1,823.99	1,788.35	58	113	1,941.86
Less devel countries	7,876	2,174	11,190	4,387	1,420.76	2,017.74	112	251	2,239.53
Cent plan countries	191	0	362	0	1,895.31	.00	0	0	.00
Cotton linters(MT):									
World	6,863	6,302	2,299	2,929	335.03	464.71	269	224	833.88
Latin America	5,506	5,355	1,796	2,454	326.12	458.22	169	169	1,002.93
Mexico	5,310	4,979	1,704	2,297	320.87	461.43	89	131	1,474.89
S. America	196	376	92	156	468.20	415.72	80	38	477.88
Brazil	196	376	92	156	468.20	415.72	80	38	477.88
Asia	1,356	941	503	469	370.73	498.73	100	55	548.20
China (mainland)	1,356	941	503	469	370.73	498.73	100	55	548.20
Less devel countries	5,506	5,355	1,796	2,454	326.12	458.22	169	169	1,002.93
Cent plan countries	1,356	941	503	469	370.73	498.73	100	55	548.20
Seeds - field & garden(MT):									
World	105,965	65,150	86,706	90,596	818.25	1,063.96	2,224	4,404	1,928.07
Canada	87,236	70,115	30,665	39,812	351.52	567.80	1,113	1,017	913.46
Latin America	1,117	1,047	12,877	9,703	11,527.98	9,267.11	49	644	13,185.26
Mexico	624	470	4,042	3,007	6,477.89	6,397.30	21	119	5,687.95
Central America	9	8	5,457	3,539	606,314.00	442,425.63	0	260	.00
Guatemala	7	1	1,949	1,412	278,414.43	1412056.00	0	79	.00
Costa Rica	0	0	3,238	2,009	.00	.00	0	190	.00
S. America	437	497	3,065	3,131	7,013.86	6,298.93	20	263	13,131.20
Chile	155	172	2,496	2,730	16,102.31	15,869.34	10	207	20,712.40
W. Europe	3,704	1,997	14,432	12,437	3,896.26	6,227.61	91	498	5,470.74
EC	3,569	1,794	12,839	11,533	3,597.28	6,428.41	91	486	5,340.45
United Kingdom	203	97	2,261	1,332	11,137.76	13,733.60	33	193	5,841.82
Netherlands	887	1,064	5,387	6,598	6,073.65	6,200.80	8	134	16,788.25
France	414	117	1,210	1,153	2,923.51	9,858.91	1	59	58,862.00
Fed Rep Germany	1,210	145	1,944	615	1,606.49	4,244.50	8	43	5,373.38
Italy	104	205	1,182	1,305	11,367.97	6,363.79	3	13	4,278.67
Other W. Europe	135	203	1,593	904	11,800.32	4,453.06	0	12	.00
Sweden	72	86	1,298	688	18,022.97	7,996.39	0	0	.00
E. Europe	3,900	119	5,257	219	1,347.83	1,839.67	11	16	1,467.64
Bungary	1,819	1	2,402	5	1,320.58	5,165.00	0	0	.00
Romania	1,975	0	2,640	0	1,336.72	.00	0	0	.00
Asia	8,230	6,328	18,946	19,618	2,302.03	3,099.52	444	1,520	3,423.06
W. Asia (Mideast)	115	102	1,180	1,208	10,257.88	11,845.64	16	206	12,868.06
Israel	93	96	1,158	1,199	12,449.32	12,493.99	16	206	12,868.06
S. Asia	6,959	5,665	7,965	5,788	1,144.56	1,021.75	380	299	786.00
India	6,954	5,505	7,958	5,581	1,144.36	1,013.72	380	298	784.30
Japan	85	80	3,087	4,280	36,312.65	53,494.22	4	755	188,734.00
China (mainland)	1,023	361	1,786	833	1,746.03	2,307.25	41	57	1,396.02
China (Taiwan)	35	63	4,680	6,317	133,706.31	100,267.68	3	203	67,781.33
Other E. & S.E. Asia	13	57	249	1,188	19,119.31	20,841.23	0	0	.00
Oceania	773	1,057	1,693	2,168	2,190.25	2,050.91	160	350	2,189.46
Australia	473	455	1,089	1,189	2,301.65	2,613.30	47	125	2,664.38
New Zealand	300	602	604	979	2,014.59	1,625.84	113	225	1,991.93
Africa	1,003	4,487	2,815	6,623	2,806.30	1,476.06	416	359	862.43
Sub-Sahara	1,001	4,487	2,810	6,623	2,806.94	1,475.97	416	359	862.43
Ethiopia	688	4,255	831	4,611	1,208.25	1,083.67	416	359	862.43
Rep S. Africa	218	57	1,848	1,169	8,476.57	20,504.26	0	0	.00
Developed countries	92,109	73,402	52,883	61,064	574.13	831.91	1,384	2,826	2,041.66
Less devel countries	8,931	11,268	26,759	28,459	2,996.16	2,525.64	848	1,505	1,774.66
Cent plan countries	4,925	480	7,064	1,074	1,434.41	2,237.04	52	73	1,406.44
Nursery stock, cut flowers(NA):									
World	--	--	187,838	227,649	(1)	(1)	--	28,203	(1)
Canada	--	--	16,235	18,437	(1)	(1)	--	885	(1)
Latin America	--	--	102,742	126,177	(1)	(1)	--	8,046	(1)
Mexico	--	--	2,986	3,030	(1)	(1)	--	195	(1)
Central America	--	--	7,791	7,174	(1)	(1)	--	653	(1)
Guatemala	--	--	3,120	2,665	(1)	(1)	--	230	(1)
Costa Rica	--	--	3,007	3,105	(1)	(1)	--	275	(1)
S. America	--	--	90,107	114,069	(1)	(1)	--	7,086	(1)
Colombia	--	--	67,841	110,871	(1)	(1)	--	6,903	(1)
Peru	--	--	1,926	2,676	(1)	(1)	--	124	(1)
W. Europe	--	--	61,493	74,680	(1)	(1)	--	17,843	(1)
EC	--	--	61,315	74,034	(1)	(1)	--	17,821	(1)
Netherlands	--	--	57,788	70,557	(1)	(1)	--	17,571	(1)
Asia	--	--	5,304	5,639	(1)	(1)	--	1,032	(1)

See footnotes at end of table.

Table 10--U.S. agricultural imports: Quantity, value, and unit value by commodity and country, October-September 1981/82 and 1982/83, and September 1983--continued

Commodity and country	October-September						September 1983		
	Quantity		Value (1,000 dol.)		Unit value ($)		Quantity	Value (1,000 dol.)	Unit value ($)
	1981/82	1982/83	1981/82	1982/83	1981/82	1982/83			
Nursery stock, cut flowers(NA):									
N. Asia (Mideast)	--	--	3,214	3,138	(1)	(1)	--	807	(1)
Israel	--	--	3,173	3,069	(1)	(1)	--	793	(1)
Developed countries	--	--	83,636	99,753	(1)	(1)	--	20,033	(1)
Less devel countries	--	--	103,991	127,804	(1)	(1)	--	8,169	(1)
Fertilizers(MT):									
World	11,736,937	12,383,031	1,371,002	1,311,565	116.81	105.92	1,058,950	107,772	101.77
Fish(MT):									
World	4,505,890	19,875,232	3,011,045	3,501,651	668.25	176.18	1,073,596	310,797	289.49
Ag chemicals(MT):									
World	0	27,355	0	94,632	.00	3,459.42	5,617	17,852	3,178.13
Farm machinery(NA):									
World	--	--	1,298,101	1,232,252	(1)	(1)	--	108,026	(1)
Tobacco - mfg(NA):									
World	--	--	66,387	66,101	(1)	(1)	--	4,800	(1)

-- Not available.
(1) Unit value cannot be computed.

Foreign Exchange Value of U.S. Dollar Levels Off

After a summer of headlong surges and burgeoning strength, the U.S. dollar began to show definite signs of retreat from the highs of early September, but has since regained most of those losses. The Japanese yen benefited most from the U.S. dollar's adjustment. The British pound remains a minor participant in recent foreign exchange episodes.

The primary reason for the drop in the value of the dollar in mid-October was a change in interest rates payable on short-term deposits of U.S. currency in overseas banks. The London interbank offered rate (LIBOR) on 3-month dollar deposits fell from 10.3 percent on September 1 to just above 9.5 percent in mid-October. As a result, the dollar became less desirable to hold for speculative purposes. However, the prevailing view is that interest rates have bottomed-out. Foreign exchange traders have noted recent efforts by the Federal Reserve to reduce the growth rate of the money supply back into target ranges. The economic recovery may be exerting pressure on credit markets already concerned with increased debt financing by the Treasury.

The British pound remains very weak. The United Kingdom has become a net importer of manufactures, implying that policy choices available to that government (i.e., lowering key interest rates) will lead to lower values for sterling. In addition, the recovery in the United Kingdom now appears quite fragile, discouraging capital flows into that country.

The dollar could still decline against the Japanese yen. Forward markets for that currency have narrowed to the extent that the interest rate advantage once accorded the dollar has also been squeezed. The German mark is under pressure from interest rates, internal political discord, and the Middle East conflict, which could affect petroleum supplies.

The general weakness of currencies in the developing world will lead to an increase in the dollar's overall strength in agricultural markets in the months to come. This increase is best illustrated by examining the trade-weighted indices of the foreign exchange value of the dollar, specifically the series calculated for major U.S. wheat markets. The foreign exchange constraints faced by many countries in the developing world (a significant market for wheat) have markedly increased the home currency cost of purchasing U.S. dollars, with particularly dramatic rises noted in the last 2 years. (David Stallings, World Analysis Branch)

Table 11--Foreign currency units per U.S. dollar

Period	German Mark	Japanese Yen	British Pound	Dutch Guilder	Canadian Dollar
Average 1979	1.833	219.2	.4713	2.006	1.171
1980:					
Average quarter 1	1.775	243.4	.4437	1.953	1.165
Average quarter 2	1.811	232.0	.4380	1.988	1.170
Average quarter 3	1.775	219.8	.4197	1.935	1.158
Average quarter 4	1.911	210.2	.4180	2.070	1.183
Average 1980	1.818	226.4	.4299	1.987	1.169
1981:					
Average quarter 1	2.083	205.5	.4332	2.279	1.193
Average quarter 2	2.277	219.5	.4816	2.529	1.198
Average quarter 3	2.425	231.5	.5440	2.697	1.211
Average quarter 4	2.245	224.5	.5346	2.464	1.191
Average 1981.	2.257	220.2	.4983	2.492	1.198
1982:					
January	2.293	224.7	.5300	2.513	1.192
February	2.365	235.1	.5410	2.593	1.214
March	2.379	240.7	.5536	2.617	1.220
April	2.397	244.9	.5638	2.673	1.230
May	2.308	236.5	.5521	2.658	1.225
June	2.430	251.0	.5685	2.680	1.275
July	2.464	255.1	.5760	2.719	1.268
August	2.477	258.8	.5791	2.745	1.250
September	2.502	262.6	.5837	2.740	1.234
October	2.530	271.3	.5890	2.759	1.229
November	2.555	265.1	.6119	2.786	1.226
December	2.419	241.0	.6180	2.671	1.238
Average 1982	2.427	248.8	.5722	2.669	1.233
1983:					
January	2.389	232.5	.6341	2.628	1.228
February	2.428	236.1	.6525	2.676	1.227
March	2.408	238.0	.6706	2.681	1.226
April	2.439	237.6	.6505	2.747	1.232
May	2.465	234.7	.6358	2.772	1.228
June	2.548	240.0	.6456	2.854	1.232
July	2.590	240.4	.6539	2.896	1.232
August	2.673	244.4	.6654	2.990	1.233
September	2.670	242.9	.6669	2.986	1.232
October	2.601	232.3	.6675	2.918	1.232

Table 12--Index of trade-weighted dollar exchange rates for major commodities (April 1971 = 100)

Period	Total agricultural exports	Soybeans	Wheat	Cotton	Corn
1974	89.51	83.55	97.96	100.22	87.81
1975	90.87	82.58	103.05	108.41	89.11
1976	97.10	88.41	112.30	111.43	97.56
1977	99.82	88.52	120.56	110.31	100.67
1978	96.32	80.92	127.49	105.98	95.81
1979	100.16	78.16	149.89	110.52	98.57
1980	110.77	79.57	203.49	119.86	108.58
1981:					
Average quarter 1	122.2	85.6	244.2	126.0	121.1
Average quarter 2	133.8	92.7	275.8	130.7	134.5
Average quarter 3	146.4	98.2	319.0	135.1	146.0
Average quarter 4	150.3	95.0	353.7	135.0	148.9
Average 1981	138.1	92.8	298.1	131.7	137.6
1982:					
January	156.2	96.6	381.0	135.8	154.8
February	163.0	100.9	396.5	138.4	162.5
March	170.2	105.5	413.0	140.4	170.9
April	174.2	107.2	428.4	141.9	175.2
May	177.5	107.3	445.6	142.8	178.3
June	183.1	109.9	465.1	145.2	184.3
July	186.1	109.4	494.2	144.1	180.9
August	199.3	118.4	515.2	146.6	201.1
September	210.8	125.6	539.5	148.2	216.9
October	209.5	120.3	566.8	149.5	213.2
November	214.1	120.0	594.7	149.2	217.5
December	217.7	118.5	622.7	148.2	220.2
Average 1982	188.5	111.7	488.0	144.3	189.9
1983:					
January	245.2	135.8	675.1	148.4	254.0
February	264.7	138.9	774.7	149.5	272.8
March	293.1	140.9	934.6	150.7	299.3
April	304.6	141.0	1003.2	155.5	308.8
May	318.0	140.9	1085.0	155.7	320.9
June	329.2	143.7	1157.7	155.9	333.0
July	354.4	145.8	1290.1	157.0	354.5
August	384.1	149.1	1443.6	158.9	382.1
September	403.2	149.3	1553.3	159.9	400.4

Table 13--Domestic and foreign wheat prices

Year and month	United States				Foreign		
	Farm 1/	Kansas City 2/	Gulf ports 3/	Rotterdam 4/	Argentina 5/	Canada 6/	Australia 7/
	Dollars per metric ton						
1982:							
January	139	159	175	201	177	181	161
February	136	157	173	199	180	172	167
March	139	156	170	198	179	160	165
April	135	158	171	206	179	162	158
May	133	154	168	204	176	168	158
June	125	149	152	176	164	157	158
July	120	138	152	172	160	163	154
August	123	136	154	172	163	160	154
September	124	138	155	174	161	160	159
October	126	133	141	173	151	159	158
November	128	142	157	178	149	163	162
December	129	146	161	185	148	170	167
1983:							
January	132	147	166	186	148	167	167
February	132	150	165	188	143	167	166
March	134	154	167	175	141	170	169
April	139	155	168	189	134	170	171
May	139	149	163	184	125	167	165
June	129	144	151	182	128	164	163
July	123	136	148	181	138	163	157
August	133	143	154	185	142	169	159
September	134	143	157	186	152	170	159

1/ Winter wheat. 2/ No.1, Hard Winter, ordinary protein. 3/ No. 2, Hard Winter, ordinary protein, FOB vessel. 4/ U.S., No. 2 Hard Winter, 13.5 percent, CIF. Beginning July 1982, DNS, 14 percent, CIF. 5/ FOB Buenos Aires. 6/ No. 1, CWRS, 13.5 percent, in-store, Thunder Bay. 7/ ASW, FOB.

Table 14--U.S. and North European soybean and product prices

Year and month	Soybeans				Soybean oil		Soybean meal, 44% protein		
	Farm	Central Illinois 1/	Gulf ports 2/	Rotterdam 3/	U.S.	Dutch 4/	U.S.	Hamburg 4/	Rotterdam 5/
	Dollars per metric ton								
1982:									
January	225	225	247	262	408	455	212	250	242
February	222	222	244	254	404	453	194	247	235
March	220	220	240	254	407	453	204	242	226
April	227	230	250	265	430	483	210	250	230
May	230	234	254	269	453	510	212	248	234
June	225	225	241	264	427	472	203	231	222
July	220	222	241	249	420	463	199	223	212
August	205	204	226	234	393	430	186	216	203
September	192	193	214	217	383	427	178	216	196
October	186	186	201	214	381	416	173	210	192
November	196	202	220	231	384	403	193	224	213
December	201	203	222	232	359	399	196	236	217
1983:									
Janaury	204	206	225	235	364	397	199	239	216
February	208	209	227	239	381	395	194	232	211
March	214	213	228	240	391	374	197	228	211
April	222	227	242	253	427	434	206	233	219
May	222	224	238	252	437	434	203	231	217
June	217	218	233	243	435	425	194	222	210
July	231	236	251	263	476	477	211	236	226
August	278	304	305	339	663	651	259	294	279
September	304	321	333	350	756	736	257	298	277

1/ No. 2 yellow. 2/ No. 2 yellow, FOB vessel. 3/ U.S. No. 3 yellow, CIF. 4/ FOB, ex-mill. 5/ U.S., CIF Rotterdam.

Table 15--Corn, sorghum, rice, and cotton prices

Year and month	Corn					Sorghum	Rice	Cotton
	Farm	Central Illinois 1/	Gulf ports 2/	Rotterdam 3/	Argentina 4/	U.S. 2/	Houston 5/	U.S. 6/
	Dollars per metric ton							
1982:								
January	100	96	109	132	120	118	480	1,275
February	96	96	115	126	114	115	445	1,262
March	97	97	116	130	110	115	423	1,317
April	100	102	120	136	112	118	419	1,367
May	102	103	120	134	112	119	419	1,377
June	101	102	115	127	108	114	413	1,347
July	98	98	113	123	119	105	391	1,432
August	91	88	106	116	116	105	402	1,331
September	85	85	102	115	105	99	413	1,301
October	78	76	94	104	93	96	397	1,291
November	84	88	106	117	98	112	397	1,283
December	89	89	107	119	103	114	397	1,315
1983:								
January	93	92	109	120	104	117	419	1,326
February	101	103	118	130	114	123	419	1,361
March	107	111	124	138	123	125	419	1,456
April	116	121	134	147	132	133	419	1,440
May	119	122	135	147	125	137	419	1,475
June	120	124	136	145	122	134	421	1,588
July	123	129	141	150	131	128	428	1,549
August	132	141	155	169	146	138	430	1,608
September	131	137	151	162	147	141	433	1,580

1/ No. 1 yellow. 2/ No. 3 yellow, FOB vessel. 3/ U.S., No.2, bulk, CIF. 4/ FOB Buenos Aires. 5/ Long grain, FOB mill. 6/ 9 market average, SLM 1-1/16 inch.

Table 16--U.S. import prices

Year and month	Coffee: New York 1/	Cocoa beans: Futures price 2/	Sugar: New York 3/	Rubber: New York 4/
	Dollars per metric ton			
1982:				
January	3,166	2,108	400	1,069
February	3,279	2,116	392	1,041
March	3,175	1,847	378	1,043
April	3,109	1,658	377	1,010
May	3,064	1,616	431	1,015
June	3,109	1,459	463	1,021
July	3,087	1,457	488	1,032
August	3,042	1,455	494	1,023
September	2,998	1,579	460	985
October	3,042	1,561	451	944
November	3,064	1,429	458	922
December	3,042	1,537	459	926
1983:				
January	2,954	1,711	468	977
February	2,866	1,850	480	1,082
March	2,822	1,766	482	1,237
April	2,800	1,781	494	1,283
May	2,822	1,980	498	1,252
June	2,822	2,200	497	1,221
July	2,822	2,196	487	1,283
August	2,822	2,198	497	1,316
September	2,866	2,050	489	1,321

1/ Brazilian. 2/ Average of nearest three active futures-trading months. 3/ Raw cane. 4/ Crude, No. 1, ribbed smoked sheets.

Western Europe: An Important Market for U.S. Agricultural Products

Western Europe is second only to Asia as an export market for U.S. farm products even though U.S. exports to the region have declined since 1980. In fiscal year 1983, U.S. shipments to Western Europe were valued at $10.1 billion, 30 percent of total U.S. agricultural exports. Of the $10.1 billion, the EC took $7.6 billion, and Other Western European Countries (OWE) accounted for $2.5 billion.

U.S. farm product exports to both the Netherlands and West Germany exceeded $2 billion in recent years. Spain, the United Kingdom, and Italy exceeded $1 billion and have also been major U.S. markets for many years.

The value of U.S. agricultural exports to Western Europe has declined in recent years, from a peak of $13.3 billion in fiscal year 1980 to $10.1 billion in fiscal year 1983. Since 1980, the U.S. dollar has appreciated 64 percent against the European Currency Unit (ECU). The exchange rate averaged 0.72 ECU's per dollar in 1980 and is currently about 1.18 ECU's. Over 25 percent of this increase in the dollar's value occurred during the first 9 months of 1983. The U.S. dollar has also strengthened against the currencies of OWE. The strong dollar has made the cost of most imports from the United States much more expensive for European importers and has significantly contributed to the decline in U.S. agricultural exports.

Western Europe's increasing agricultural production and self-sufficiency in the food sector have also contributed to the reduced demand for U.S. agricultural products, particularly for grains. High prices, import protection, and export aids have encouraged expanded production.

Western Europe is a particularly important market for certain U.S. agricultural products, accounting for 50 percent or more of all U.S. exports of soybeans, oilcake and meal, nuts and preparations, and tobacco. More than 25 percent of our exports of feed grains, animal fats and oils, hides and skins, and "other miscellaneous agricultural products" go to Western Europe.

For both the EC and OWE, about 20-25 percent of total agricultural imports originate in the United States. This percentage has increased somewhat during the last decade.

Western Europe is also a significant source of farm products imported by the United States--$2.9 billion in fiscal year 1982. U.S. imports are more diverse than are U.S. exports and tend to be more highly processed products. The major import items are wine, malt beverages, prepared and preserved meats, cheese, and vegetable preparations.

profit margins for soybeans, many facilities are now crushing subsidized domestic rapeseed for part of the year. U.S. soybean meal exports to Western Europe have remained constant since 1974 and are forecast to decline in 1983 and 1984 because of the high prices.

In the 10-member EC, soybean meal use has reached 12 percent of total commercial feed requirements and is unlikely to expand significantly beyond this level. Meal demand has become more responsive to price than in the years of rapid expansion.

Soybean prices have risen more than 40 percent in European currencies since May 1983, and soybean meal prices have gone up 35 percent due to the U.S. crop shortfall. The sharp price rise for the 1984 marketing year is forecast to lead to a 14-percent decline in EC soybean meal consumption from the 1982 high of 16.3 million metric tons. This decline is translated into soybean imports of 9.7 million metric tons, nearly a 20-percent decline. Meal imports are forecast to decline only 6 percent since a larger output is expected from Brazil where soybean area is likely to expand to take advantage of the high international prices.

Weak demand for soybean meal can be anticipated in OWE as well. In Spain, a major consumer, higher soybean prices slow growth in livestock production, and a recently introduced tax on soybean meal will reduce demand. Total imports of soybeans and meal in OWE are expected to decline in 1983 and again in 1984 to 85 percent of their 1982 peak.

U.S. soybean and meal exports to Western Europe, after the expected decline of the 1984 season, will probably recover to around historic high levels. Competition from both rapeseed and sunflowerseed will increase as total oilseed demand remains stagnant or expands moderately in concert with the growth in total meat demand. Slow population growth implies that this increase in demand for meat will be moderate.

The low profitability of the European oilseed crushing industry, and its lack of expansion, will likely cause capacity to stabilize at about the 1982 utilization level, while the current season's crush will be substantially below this level. The industry's situation in the EC could deteriorate further, however, if the Community inaugurates a proposed tax on vegetable oil consumption. Such a tax would further erode the industry's margins and would shift EC import demand from beans to products.

Animals and Animal Products

The total value of U.S. exports of animals and animal products to Western Europe in fiscal year 1983 was $852 million, of which nearly 90 percent was shipped to EC-10 markets. U.S. market development efforts for dairy, livestock, and poultry are severely hampered by a combination of tariff and nontariff barriers for these commodities, although some specific product categories are important. For example, exports of cattle hides to Western Europe were valued at an estimated $80 million in

fiscal year 1983. However, sales to Italy, the largest importer of U.S. cattle hides, have declined due to the combined effects of international recession on the demand for Italian shoes and the stronger dollar which pushed up prices of U.S. raw cattle hides. U.S. sales of cattle hides to Italy in fiscal year 1983 were valued at $24 million, 38 percent below those of a year earlier. Prospects for U.S. exports in fiscal year 1984 are not expected to improve unless economies improve signficantly in customer countries like Italy.

U.S. exports of inedible tallow are significant within the animal product category. An estimated 264,000 tons were shipped to Western Europe in fiscal year 1983, valued at $97 million. The Netherlands, West Germany, and the United Kingdom are the major customers. Purchases by these three countries declined 43 percent, 51 percent, and 59 percent, respectively, reflecting both lower volumes and prices.

France, the United Kingdom, the Netherlands, and Belgium-Luxembourg together have provided a brisk market for U.S. variety meats. During the first 6 months of 1983, these countries took $47 million in variety meats from the United States. Although purchases declined in 1983, the market is expected to improve if economic recovery progresses in these countries.

The United States, a major cheese importer, consumes large quantities of cheeses supplied by Western Europe. The Scandinavian countries supply over half the quantity of cheese imported by the United States from Western Europe. Denmark is by far the major West European supplier of cheese. In recent years, Denmark has shipped over 13,000 tons of cheeses annually to the United States, nearly one-third of the annual U.S. import quota of 43,554 tons of EC-produced cheese. Finland emerged as Western Europe's second largest supplier to the United States in fiscal year 1983, shipping approximately 11,000 tons, largely of Swiss/Emmenthaler varieties. Virtually all of the important West European cheese exporting countries increased their shipments to the United States in fiscal year 1983. During the first 6 months of calendar year 1983, the value of U.S. imports of cheeses supplied by the EC-10 alone grew by 9 percent to $153 million, partly reflecting buoyant consumer demand and lower import prices resulting from a stronger dollar.

Tobacco Exports Level Off

The strong dollar is dampening sales of U.S. tobacco to to Western Europe, but other less transitory factors are also playing a detrimental role. Total tobacco consumption is decreasing in Western Europe, and consumers are favoring new sources of light tobaccos. These two factors are forestalling any rise in U.S. sales that might otherwise result from the conjunction of the European trend toward cigarette blends with greater percentages of flue-cured and burley leaf tobacco and the prospective subsiding of the value of the dollar. Governmental policies in Europe have encouraged this situation.

In addition to conducting the familiar anti-smoking campaign measures, Europe is effectively discouraging tobacco consumption by increasing taxes on tobacco products. This tax policy is especially noticeable in West Germany and the United Kingdom, the region's largest importers of tobacco, where new taxes in 1983 followed those in 1982. Similar developments have taken place in France.

The source of Western Europe's tobacco imports is changing. As a result, the market share for U.S. tobacco has declined even though the sorts of tobacco in which the U.S. has quality advantages are gaining ground in European blends. Imports from less developed countries are gaining ground because of improved quality and, in the case of the EC, because of favorable quotas for flue-cured tobacco under the EC's generalized system of (tariff) preferences, as well as certain exemptions from that quota system.

The major West European tobacco-producing countries--Greece, Italy, France, and Spain--are stepping up efforts to grow more light tobaccos. The effects of this shift on imports have not yet been felt. Except for France, imports of flue-cured tobacco by these countries continue upward because production of the increasingly preferred lighter cigarettes is outpacing domestic flue-cured production increases. However, within the next few years, light tobacco produced in these countries will begin to be substituted for imports (Spain has increased minimum requirements for the use of domestic leaf in cigarette blends). Nevertheless, imports will level off because of quality deficiencies in the domestically produced light tobaccos. At the same time, lesser quality tobacco will be exported.

Cotton Exports Falter

U.S. cotton exports to Western Europe dropped slightly in fiscal year 1983 from the previous year's record. In fiscal year 1984, the textile industry in most West European countries is expected to pick up as the various economies recover. The region's total cotton imports are forecast to increase in fiscal year 1984, especially in Spain, where a very poor crop will mean significantly more imports. However, although Western Europe's cotton imports may continue to increase, the U.S. share of the West European market will likely decline because of the strong dollar. (M. Cohen, M. Lambert, S. Sposato, and R. Trostle, Western Europe Branch)

Table 17—U.S. agricultural exports to the European Community, value and volume by commodity, 1981-84

Commodity	Fiscal Years			
	1981	1982	1983	1984 1/
	Million dollars			
Animals & prod.	780	942	749	739
Meats & prod.	254	221	161	143
Inedible tallow	94	147	80	137
Grains & prep.	2,029	1,494	892	1,203
Wheat & flour	482	448	272	258
Rice	103	166	83	117
Coarse grains	1,423	866	521	820
Fruits & prep.	261	194	183	208
Nuts & prep.	304	274	224	238
Vegetables & prep.	189	178	152	166
Oilseeds & prod.	3,806	4,190	3,610	4,626
Protein meal	788	945	955	1,173
Soybeans	2,602	2,975	2,414	3,294
Feeds & fodders	717	701	858	762
Tobacco	494	478	529	498
Cotton, excl. linters	155	194	186	184
Other	186	243	246	224
Total	8,921	8,888	7,629	8,848
	1,000 metric tons			
Meats & prod.	152	147	127	110
Inedible tallow	217	348	218	311
Wheat & flour	2,592	2,647	1,658	1,534
Rice	219	522	227	266
Coarse grains	9,826	7,421	4,245	5,206
Protein meal	3,305	4,239	4,439	4,283
Soybeans	8,757	11,552	10,029	9,450
Tobacco	97	87	93	84
Cotton, excl. linters	80	122	120	110

1/ Forecast.

Sources: U.S. Bureau of the Census and ERS estimates.

Table 18--U.S. agricultural exports to non-EC Western Europe, value and volume, by commodity, 1981-84

Commodity	Fiscal Years			
	1981	1982	1983	1984 1/
	Million dollars			
Animals & prod.	126	126	103	105
Meats & prod.	13	11	9	8
Inedible tallow	20	16	16	15
Grains & prep.	1370	1417	848	939
Wheat & flour	208	206	104	166
Rice	44	54	48	58
Coarse grains	1,105	1,150	690	707
Fruits & prep.	219	85	67	72
Nuts & prep.	71	62	67	69
Vegetables & prep.	43	40	38	39
Oilseeds & prod.	880	1,170	1,000	1,250
Protein meal	79	36	16	15
Soybeans	713	1,031	911	1,123
Feeds & fodders	7	6	5	6
Tobacco	182	256	287	232
Cotton, excl. linters	64	86	68	76
Other	48	35	36	33
Total	3,010	3,283	2,519	2,821
	1,000 metric tons			
Meats & prod.	4	5	3	3
Inedible tallow	47	39	46	36
Wheat & flour	1,157	1,279	678	905
Rice	85	133	131	114
Coarse grains	8,013	9,984	5,830	5,015
Protein meal	287	153	73	51
Soybeans	2,441	4,179	3,881	3,350
Tobacco	35	42	44	37
Cotton, excl. linters	33	55	44	48

1/ Forecast.
Sources: U.S. Bureau of the Census and ERS estimates.

Table 19--U.S. agricultural exports, value by region, 1980-83

Region	Fiscal Years			
	1980	1981	1982	1983
	Million dollars			
EC-10	10,333	8,921	8,888	7,629
Other Western Europe	2,940	3,010	3,283	2,519
Total, Western Europe	13,273	11,931	12,171	10,148
Total, World	40,481	43,780	39,095	34,690
	Percent			
Percentage to Western Europe	32.8	27.3	31.1	29.3

U.S. Export Share of Production Declines in Fiscal Year 1983

U.S. agricultural exports as a share of farm production (based on cash marketings) fell to 22 percent in fiscal year 1983 from about 24 percent the previous year. This decline resulted from a reduction in U.S. exports while domestic production increased. In fiscal year 1983, however, grain production outside the United States was also at record levels, thereby limiting demand for U.S. products.

The major export commodity most seriously affected was wheat. The proportion of U.S. wheat production exported in fiscal year 1983 was at its lowest level in 6 years, 51 percent compared with the 1977-81 average of 64 percent, and would likely have been lower without the use of CCC credit guarantees such as blended credit. Canada also exports a substantial amount of its wheat production (over 85 percent in fiscal years 1980 and 1981). Along with Argentina and the EC, Canada has expanded wheat production in the past few years and competes with the United States in export markets.

U.S. rice exports also fared poorly vis-a-vis other major exporters, and only 45 percent of production was exported. Thailand and Pakistan have made inroads into such U.S. rice markets as the Mid-East and Sub-Saharan Africa, primarily Nigeria. As with wheat, relatively high U.S. support prices have encouraged U.S. and other world producers to expand production.

The predominance of the United States as a global supplier of feed grains helped to stem the loss of world market shares in 1983, particularly for corn and grain sorghum. In addition, severe drought in one of the world's major suppliers of corn, South Africa, has forced that country to import corn from the United States. The United States exported 25 percent of U.S. sorghum production and 22 percent of corn production in fiscal year 1983. These shares are low compared with the recent past, when corn exports were nearly 33 percent of production and sorghum went as high as 50 percent.

Soybeans were one of the few commodities that were able to maintain some balance between production and exports. Over 50 percent of all U.S. soybeans (including meal and oil) were exported, as has been the case in the past. A higher proportion of that figure was in beans in fiscal year 1982 as Brazilian and Argentine soybean meal reduced the U.S. market share.

The share of U.S. cotton production that enters the world market fell slightly to 43 percent in fiscal year 1982, but remained well below the record 62 percent set in 1980. After 5 years of substantial annual purchases ranging from 112,000 to

514,000 tons, the Chinese market virtually dried up in 1983, due largely to 3 consecutive years of record production in China. (Steve Milmoe, World Analysis Branch)

*U.S. GOVERNMENT PRINTING OFFICE : 1983 0-420-932/ERS-2003

Table 20--U.S. agricultural production, exports, and export shares: Volume by selected commodities, 1979-82

Commodity	Production 1/					Exports 2/					Export shares				
	1978	1979	1980	1981	1982	1979	1980	1981	1982	1983	1979	1980	1981	1982	1983
	Thousand metric tons										Percent				
Wheat 3/	48,322	58,080	64,618	76,169	76,441	32,984	37,625	44,015	45,929	38,988	68	65	68	61	51
Rice, milled basis	4,271	4,324	4,838	6,060	5,106	2,396	2,955	3,172	2,911	2,276	56	68	66	48	45
Corn, unmilled	184,613	201,654	168,787	208,330	213,302	53,897	61,417	59,368	49,609	47,105	29	30	35	24	22
Grain sorghum	18,575	20,546	14,712	22,333	21,364	5,222	8,199	7,702	6,290	5,403	28	40	52	28	25
Soybeans 3/	50,859	61,722	48,772	54,435	61,969	27,739	32,858	27,695	33,359	32,706	55	53	57	61	53
Sunflowerseed 3/	1,732	3,309	1,697	2,035	2,581	1,383	2,013	1,697	1,542	1,363	80	61	100	81	53
Cattle hides	40,422	34,419	34,551	35,722	---	24,609	20,181	19,345	21,887	21,989	61	59	56	62	---
Tallow, inedible	2,663	2,702	2,950	3,000	---	1,183	1,409	1,354	1,351	1,320	44	52	46	45	---
Cotton raw	2,364	3,185	2,422	3,406	2,617	1,341	1,986	1,210	1,487	1,136	57	62	50	44	43
Tobacco 4/	808	609	713	824	783	287	283	252	254	245	36	46	35	31	31
Almonds	78	165	146	185	156	55	108	92	95	78	71	65	64	51	50
Peanuts	1,354	1,359	790	1,352	1,171	392	374	157	216	---	29	28	20	16	---
Walnuts	52	68	64	74	74	12	17	20	22	---	23	25	31	30	---
Beans, dried	859	929	1,197	1,460	1,123	228	353	661	731	268	27	38	55	50	24
Hops 3/	25	25	34	36	36	14	18	17	18	---	56	72	50	50	---
Prunes, dried	120	123	152	144	113	43	44	56	59	---	36	36	37	41	---
Apples, fresh	3,422	3,682	4,004	3,517	3,724	155	237	311	269	---	5	6	8	8	---
Poultry 5/	5,880	6,519	6,619	6,992	---	208	320	395	315	250	4	5	6	5	---
Pork 5/	6,075	7,008	7,537	7,199	---	101	85	101	82	64	2	1	1	1	---
Beef and veal 5/	11,282	9,926	9,999	10,353	---	57	59	69	82	93	1	1	1	1	---

-- Not applicable.
1/ Years ending Dec. 30.
2/ Years ended Sept. 30.
3/ Includes products.
4/ Export weight.
5/ Production in carcass weight equivalents.

United States
Department of Agriculture

Washington, D.C
20250

OFFICIAL BUSINESS
Penalty for Private Use, $300

Postage and Fees Paid
U.S. Department of Agriculture
AGR-101

THIRD CLASS BULK RATE

To Market, to Market...

Keep a step ahead of your competitors by getting the best government forecasts around on commodity-specific export potential through 1990 for selected countries in Africa, Asia, Latin America, and the Mideast.

Each issue of Export Market Profiles—a new series by USDA's Economic Research Service and Foreign Agricultural Service—will highlight the production potential of one country's agricultural sector, major trade policies, and export potential for U.S. commodities.

Titles off press thus far in the series include: TAIWAN: An Export Market Profile, 96 pp., $4.50, GPO no. 001-000-04345-5. DOMINICAN REPUBLIC: An Export Market Profile, 36 pp., $3.50, GPO no. 001-000-04364-1.

To order, write to Superintendent of Documents, U.S. Government Printing Office, Washington, D.C. 20402. Make check or money order payable to Superintendent of Documents. Be sure to include the report's GPO number in your order. For faster service, call GPO's order desk at (202) 783-3238 and charge your purchase to your VISA, MasterCard, or GPO deposit account. Foreign addresses, add additional 25 percent.

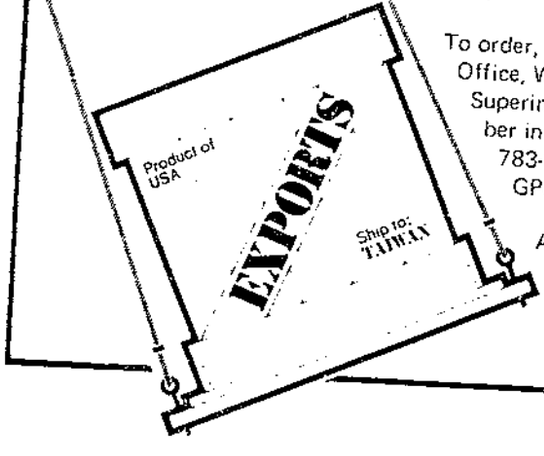

As future titles become available, they will be advertised in ERS Abstracts, a free newsletter published 4-5 times per year. To subscribe, write to ERS Abstracts—EMP, EMS-INF, Room 4309-S, U.S. Department of Agriculture, Washington, D.C. 20250. Or call Tom McDonald on (202) 447-7305.

END

FILMED

DATE

3-3-84

NTIS