



**AgEcon** SEARCH  
RESEARCH IN AGRICULTURAL & APPLIED ECONOMICS

*The World's Largest Open Access Agricultural & Applied Economics Digital Library*

**This document is discoverable and free to researchers across the globe due to the work of AgEcon Search.**

**Help ensure our sustainability.**

Give to AgEcon Search

AgEcon Search

<http://ageconsearch.umn.edu>

[aesearch@umn.edu](mailto:aesearch@umn.edu)

*Papers downloaded from **AgEcon Search** may be used for non-commercial purposes and personal study only. No other use, including posting to another Internet site, is permitted without permission from the copyright owner (not AgEcon Search), or as allowed under the provisions of Fair Use, U.S. Copyright Act, Title 17 U.S.C.*

California Department of Food and Agriculture

Agricultural Commissioners' Crop Reports

# Inyo-Mono County 1982-1989

California County Agricultural Commissioners' Reports from the California Department of Food and Agriculture. This collection consists of annual crop and livestock data from each of the 58 California Counties. The collection covers 1915-1981; digitization of the rest of the collection is forthcoming.

This digitization project was funded by the Giannini Foundation of Agricultural Economics,  
<http://giannini.ucop.edu/>.

The work was completed by the staff of the Giannini Foundation Library, University of California, Berkeley, <http://are.berkeley.edu/library/>. **Please contact the Library to consult the originals.**

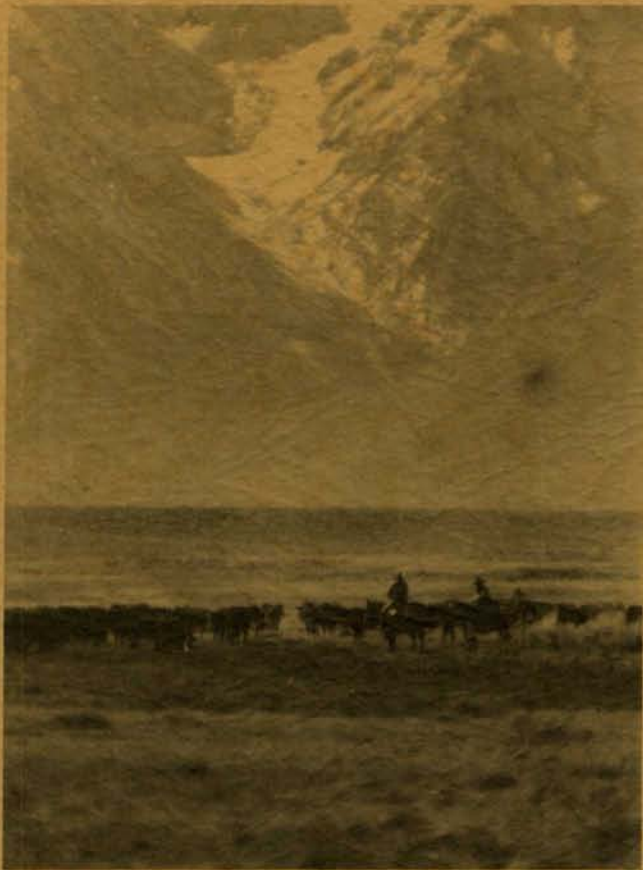

Fall Roundup in Long Valley

# 1982 ANNUAL CROP & LIVESTOCK REPORT

Inyo-Mono Counties  
Department of Agriculture

**Inyo-Mono Department of Agriculture**

207 W. South Street • Bishop, California 93514





## *Counties of Inyo-Mono*



DONALD R. MUSE  
AGRICULTURAL COMMISSIONER  
DIRECTOR OF WEIGHTS AND MEASURES

207 W. SOUTH ST. • BISHOP, CA 93514 • TELEPHONE 873-5891

March 22, 1983

TO: Clare Berryhill, Director  
California Dept. of Food & Agriculture

And the Honorable

Inyo County Board of Supervisors

Mono County Board of Supervisors

Robert Bremmer, Chairman  
H. B. Irwin  
P. D. Cook  
Lawrence E. Calkins  
Vernon E. Johnson

Michael R. Jencks, Chairman  
Al Leydecker  
Paul F. Johnson  
William M. Reid  
Andrea Lawrence

I am pleased to submit the 1982 Crop Report for Inyo and Mono Counties in accordance with Section 2279 of the California Food and Agriculture Code.

The gross returns for 1982 totaled \$18,986,843, which is an increase of one percent from last year. The values shown within are gross figures only and do not reflect net income or loss.

Although excellent alfalfa was produced this year, a few growers suffered severe damage and loss from flooding.

The wet year had a positive effect on honey production which was essentially tripled over last year.

Land in active production is gradually increasing as Inyo/Mono growers continue to advance in the search for alternative crops and improved growing techniques.

This report would not be possible without the willing help of Inyo/Mono farmers and the University of California Cooperative Extension Farm Advisor's Office for Inyo and Mono Counties.

A special word of thanks to George Milovich and Pam Heslington for their cheerful efforts.

Respectfully submitted,

*Donald R. Muse*

Donald R. Muse  
Agricultural Commissioner

INYO COUNTY LIVESTOCK

| <u>ITEM</u>                | <u>YEAR</u> | <u>NUMBER<br/>HEAD</u> | <u>LIVEWEIGHT</u> | <u>UNIT</u> | <u>VALUE</u>              |              |
|----------------------------|-------------|------------------------|-------------------|-------------|---------------------------|--------------|
|                            |             |                        |                   |             | <u>PRICE<br/>PER UNIT</u> | <u>TOTAL</u> |
| <b>CATTLE &amp; CALVES</b> |             |                        |                   |             |                           |              |
| Calves-Steers              | 1982        | 5,300                  | 26,500            | Cwt.        | \$70.00                   | \$1,855,000  |
| Heifers                    | 1982        | 4,450                  | 21,138            | Cwt.        | \$60.00                   | \$1,268,280  |
| Cows                       | 1982        | 1,837                  | 18,370            | Cwt.        | \$46.00                   | \$ 845,020   |
| Bulls                      | 1982        | 165                    | 2,228             | Cwt.        | \$49.00                   | \$ 109,172   |
| Feeders (gain)             | 1982        | 1,100                  | -                 | Cwt.        | \$55.00                   | \$ 272,250   |
|                            | 1981        | 1,900                  | -                 | Cwt.        | \$56.00                   | \$ 478,800   |
| Sheep & Lambs              | 1982        | 1,100                  | 990               | Cwt.        | \$51.00                   | \$ 50,490    |
|                            | 1981        | 1,500                  | 1,350             | Cwt.        | \$55.00                   | \$ 74,250    |
| TOTAL LIVESTOCK            |             |                        | 1982              | \$4,400,212 |                           |              |
|                            |             |                        | 1981              | \$5,162,405 |                           |              |

LIVESTOCK PRODUCTS

| <u>ITEM</u>              | <u>YEAR</u> | <u>PRODUCTION</u> | <u>UNIT</u> | <u>PRICE PER UNIT</u> | <u>TOTAL</u> |
|--------------------------|-------------|-------------------|-------------|-----------------------|--------------|
| Wool                     | 1982        | 88                | Cwt.        | \$86.00               | \$ 7,568     |
|                          | 1981        | 122               | Cwt.        | \$88.00               | \$10,736     |
| TOTAL LIVESTOCK PRODUCTS |             |                   | 1982        | \$ 7,568              |              |
|                          |             |                   | 1981        | \$10,736              |              |

LIVESTOCK INVENTORY

FOR PERIOD

January 1, 1982 - January 1, 1983

|                                 |        |        |
|---------------------------------|--------|--------|
| Cattle & Calves                 | 23,000 | 23,500 |
| Cows & Heifers that have calved | 14,000 | 15,000 |
| Sheep & Lambs                   | 1,200  | 1,200  |



INYO COUNTY FIELD CROPS

| <u>ITEM</u>          | <u>YEAR</u> | <u>HARVESTED<br/>ACREAGE</u> | <u>YIELD<br/>PER ACRE</u> | <u>TOTAL<br/>YIELD</u> | <u>UNIT</u> | <u>PRICE<br/>PER UNIT</u> | <u>TOTAL</u> |
|----------------------|-------------|------------------------------|---------------------------|------------------------|-------------|---------------------------|--------------|
| Alfalfa              | 1982        | 4,160                        | 5.76                      | 23,961                 | Ton         | \$86.00                   | \$2,060,732  |
| Hay                  | 1981        | 3,750                        | 6.25                      | 23,438                 | Ton         | \$80.00                   | \$1,875,040  |
| Misc.                | 1982        | 425                          | 2.50                      | 1,063                  | Ton         | \$66.00                   | \$ 70,158    |
| Hay                  | 1981        | 540                          | 2.50                      | 1,350                  | Ton         | \$58.00                   | \$ 78,300    |
| Irrigated<br>Pasture | 1982        | 15,458                       | -                         | -                      | Acre        | \$17.36                   | \$ 268,351   |
|                      | 1981        | 14,390                       | -                         | -                      | Acre        | \$19.45                   | \$ 279,886   |
| Dry<br>Grazing       | 1982        | 190,900                      | -                         | -                      | Acre        | \$ .79                    | \$ 150,811   |
|                      | 1981        | 186,399                      | -                         | -                      | Acre        | \$ 1.44                   | \$ 268,415   |
| TOTAL FIELD CROPS    |             |                              |                           | 1982                   |             | \$2,550,052               |              |
|                      |             |                              |                           | 1981                   |             | \$2,501,641               |              |

-----

MISCELLANEOUS FRUIT & VEGETABLE PRODUCTION

| <u>ITEM</u>                        | <u>YEAR</u> | <u>ACREAGE</u> | <u>TOTAL<br/>YIELD</u> | <u>UNIT</u> | <u>PRICE<br/>PER UNIT</u> | <u>TOTAL</u> |
|------------------------------------|-------------|----------------|------------------------|-------------|---------------------------|--------------|
| Misc.<br>Fruit                     | 1982        | 15             | 5.00                   | Ton         | \$3,000                   | \$15,000     |
|                                    | 1981        | 30             | 11.40                  | Ton         | \$2,000                   | \$22,800     |
| Potatoes                           | 1982        | 20             | 6,000                  | Cwt.        | \$ 5                      | \$30,000     |
|                                    | 1981        | -              | -                      | -           | -                         | -            |
| Misc.<br>Vegetables                | 1982        | 1.5            | 275                    | Cwt.        | \$ 150                    | \$41,250     |
|                                    | 1981        | 1.5            | 180                    | Cwt.        | \$ 100                    | \$18,000     |
| TOTAL FRUIT & VEGETABLE PRODUCTION |             |                |                        | 1982        | \$ 86,250                 |              |
|                                    |             |                |                        | 1981        | \$ 40,800                 |              |

-----

APIARY

| <u>ITEM</u> | <u>YEAR</u> | <u>PRODUCTION</u> | <u>UNIT</u> | <u>PRICE PER LB.</u> | <u>TOTAL</u> |
|-------------|-------------|-------------------|-------------|----------------------|--------------|
| Honey       | 1982        | 256,500           | Lbs.        | .56                  | \$143,640    |
|             | 1981        | 80,580            | Lbs.        | .53                  | \$ 42,707    |

-----

INYO COUNTY TOTALS

|                                    | <u>1981</u>        | <u>1982</u>        |
|------------------------------------|--------------------|--------------------|
| Livestock                          | \$5,162,405        | \$4,400,212        |
| Livestock Products                 | 10,736             | 7,568              |
| Field Crops                        | 2,501,641          | 2,550,052          |
| Misc. Fruit & Vegetable Production | 40,800             | 86,250             |
| Apiary                             | 42,707             | 143,640            |
|                                    | <u>\$7,758,289</u> | <u>\$7,187,722</u> |

MONO COUNTY LIVESTOCK

| <u>ITEM</u>                | <u>YEAR</u> | <u>NUMBER</u><br><u>HEAD</u> |  | <u>LIVEWEIGHT</u> | <u>UNIT</u> | <u>VALUE</u>                    |              |
|----------------------------|-------------|------------------------------|--|-------------------|-------------|---------------------------------|--------------|
|                            |             |                              |  |                   |             | <u>PRICE</u><br><u>PER UNIT</u> | <u>TOTAL</u> |
| <b>CATTLE &amp; CALVES</b> |             |                              |  |                   |             |                                 |              |
| Calves-Steers              | 1982        | 4,900                        |  | 24,500            | Cwt.        | \$70.00                         | \$1,715,000  |
| Heifers                    | 1982        | 3,920                        |  | 18,620            | Cwt.        | \$60.00                         | \$1,117,200  |
| Cows                       | 1982        | 1,657                        |  | 16,570            | Cwt.        | \$46.00                         | \$ 762,220   |
| Bulls                      | 1982        | 117                          |  | 1,580             | Cwt.        | \$49.00                         | \$ 77,420    |
| Feeders (gain)             | 1982        | 2,200                        |  | -                 | Cwt.        | \$55.00                         | \$ 544,500   |
|                            | 1981        | 2,000                        |  | -                 | Cwt.        | \$56.00                         | \$ 504,000   |
| Sheep & Lambs              | 1982        | 28,000                       |  | 25,200            | Cwt.        | \$51.00                         | \$1,285,200  |
|                            | 1981        | 25,000                       |  | 22,500            | Cwt.        | \$55.00                         | \$1,237,500  |
| Hogs                       | 1982        | 200                          |  | 400               | Cwt.        | \$52.00                         | \$ 20,800    |
|                            | 1981        | 250                          |  | 500               | Cwt.        | \$43.00                         | \$ 21,500    |
| TOTAL LIVESTOCK            |             |                              |  | 1982              |             | \$5,522,340                     |              |
|                            |             |                              |  | 1981              |             | \$5,895,500                     |              |

LIVESTOCK PRODUCTS

| <u>ITEM</u>              | <u>YEAR</u> | <u>PRODUCTION</u> | <u>UNIT</u> | <u>PRICE PER UNIT</u> | <u>TOTAL</u> |
|--------------------------|-------------|-------------------|-------------|-----------------------|--------------|
| Wool                     | 1982        | 2,240             | Cwt.        | \$86.00               | \$192,640    |
|                          | 1981        | 2,038             | Cwt.        | \$88.00               | \$179,344    |
| TOTAL LIVESTOCK PRODUCTS |             |                   | 1982        | \$192,640             |              |
|                          |             |                   | 1981        | \$179,344             |              |

LIVESTOCK INVENTORY

FOR PERIOD

January 1, 1982 - January 1, 1983

|                                 |        |       |
|---------------------------------|--------|-------|
| Cattle & Calves                 | 8,000  | 9,200 |
| Cows & Heifers that have calved | 4,500  | 5,000 |
| Sheep & Lambs                   | 10,000 | 9,000 |



MONO COUNTY FIELD CROPS

| <u>ITEM</u>       | <u>YEAR</u> | <u>HARVESTED<br/>ACREAGE</u> | <u>YIELD<br/>PER ACRE</u> | <u>TOTAL<br/>YIELD</u> | <u>UNIT</u> | <u>PRICE<br/>PER UNIT</u> | <u>TOTAL</u> |
|-------------------|-------------|------------------------------|---------------------------|------------------------|-------------|---------------------------|--------------|
| Alfalfa           | 1982        | 7,578                        | 5.75                      | 43,574                 | Ton         | \$ 86.00                  | \$3,747,364  |
| Hay               | 1981        | 6,713                        | 6.00                      | 40,278                 | Ton         | \$ 80.00                  | \$3,222,240  |
| Misc.             | 1982        | 1,370                        | 2.50                      | 3,425                  | Ton         | \$ 66.00                  | \$ 226,050   |
| Hay               | 1981        | 1,520                        | 2.50                      | 3,800                  | Ton         | \$ 58.00                  | \$ 220,400   |
| Dry               | 1982        | 360                          | 16.66                     | 5,998                  | Cwt.        | \$ 12.00                  | \$ 71,976    |
| Beans             | 1981        | 520                          | 16.75                     | 8,710                  | Cwt.        | \$ 29.00                  | \$ 252,590   |
| Misc.             | 1982        | 800                          | 2.00                      | 1,600                  | Ton         | \$160.00                  | \$ 256,000   |
| Grain             | 1981        | -                            | -                         | -                      | -           | -                         | -            |
| Irrigated         | 1982        | 53,708                       | -                         | -                      | Acre        | \$ 17.50                  | \$ 939,890   |
| Pasture           | 1981        | 53,379                       | -                         | -                      | Acre        | \$ 19.27                  | \$1,028,613  |
| Dry               | 1982        | 49,455                       | -                         | -                      | Acre        | \$ .38                    | \$ 18,793    |
| Grazing           | 1981        | 39,140                       | -                         | -                      | Acre        | \$ .42                    | \$ 16,439    |
| TOTAL FIELD CROPS |             |                              |                           | 1982                   | \$5,260,073 |                           |              |
|                   |             |                              |                           | 1981                   | \$4,740,282 |                           |              |

-----

MISCELLANEOUS VEGETABLE & SEED PRODUCTION

| <u>ITEM</u>                       | <u>YEAR</u> | <u>ACREAGE</u> | <u>TOTAL<br/>YIELD</u> | <u>UNIT</u> | <u>PRICE<br/>PER UNIT</u> | <u>TOTAL</u> |
|-----------------------------------|-------------|----------------|------------------------|-------------|---------------------------|--------------|
| Potatoes                          | 1982        | 180            | 72,000                 | Cwt.        | \$ 4.00                   | \$288,000    |
|                                   | 1981        | 48             | 22,080                 | Cwt.        | \$ 3.80                   | \$ 83,904    |
| Misc.                             | 1982        | 50             | 3,100                  | Cwt.        | \$21.00                   | \$ 65,100    |
| Seed Crop                         | 1981        | -              | -                      | -           | -                         | -            |
| TOTAL VEGETABLE & SEED PRODUCTION |             |                |                        | 1982        | \$353,100                 |              |
|                                   |             |                |                        | 1981        | \$ 83,904                 |              |

-----

TIMBER

| <u>ITEM</u> | <u>YEAR</u> | <u>YIELD</u> | <u>UNIT</u> | <u>VALUE</u> |
|-------------|-------------|--------------|-------------|--------------|
| Timber      | 1982        | 24,732       | MBF*        | \$470,968    |
|             | 1981        | -            | -           | -            |

\*Million Board Feet

-----

MONO COUNTY TOTALS

|                                   | <u>1981</u>         | <u>1982</u>         |
|-----------------------------------|---------------------|---------------------|
| Livestock                         | \$ 5,895,500        | \$ 5,522,340        |
| Livestock Products                | 179,344             | 192,640             |
| Field Crops                       | 4,740,282           | 5,260,073           |
| Misc. Vegetable & Seed Production | 83,904              | 353,100             |
| Timber                            | -                   | 470,968             |
|                                   | <u>\$10,899,030</u> | <u>\$11,799,121</u> |



COMPARISON SUMMARY 1978-1982

Inyo County

|                             | <u>1978</u>  | <u>1979</u>  | <u>1980</u>  | <u>1981</u>  | <u>1982</u>  |
|-----------------------------|--------------|--------------|--------------|--------------|--------------|
| Livestock                   | \$ 3,820,453 | \$ 5,290,332 | \$ 5,284,779 | \$ 5,162,405 | \$ 4,400,212 |
| Livestock<br>Products       | 8,608        | 10,455       | 11,060       | 10,736       | 7,568        |
| Field Crops                 | 1,179,420    | 2,354,425    | 2,590,537    | 2,501,641    | 2,550,052    |
| Misc. Fruit<br>& Veg. Prod. | 6,000        | 55,680       | 11,400       | 40,800       | 86,250       |
| Apiary                      | 133,725      | 100,725      | 135,979      | 42,707       | 143,640      |
| TOTAL                       | \$ 5,148,206 | \$ 7,811,617 | \$ 8,033,755 | \$ 7,758,289 | \$ 7,187,722 |

Mono County

|                            | <u>1978</u>  | <u>1979</u>  | <u>1980</u>  | <u>1981</u>  | <u>1982</u>  |
|----------------------------|--------------|--------------|--------------|--------------|--------------|
| Livestock                  | \$ 5,090,644 | \$ 7,529,112 | \$ 6,018,535 | \$ 5,895,500 | \$ 5,522,340 |
| Livestock<br>Products      | 116,800      | 169,400      | 171,600      | 179,344      | 192,640      |
| Field Crops                | 1,945,274    | 3,894,610    | 5,044,764    | 4,740,282    | 5,260,073    |
| Misc. Seed &<br>Veg. Prod. | -            | -            | 283,725      | 83,904       | 353,100      |
| Timber                     | -            | -            | -            | -            | 470,968      |
| TOTAL                      | \$ 7,152,718 | \$11,593,122 | \$11,518,624 | \$10,899,030 | \$11,799,121 |

# 1983 ANNUAL CROP & LIVESTOCK REPORT



Potato Harvest—Laws

Inyo-Mono Counties  
Dept. of Agriculture

**Inyo-Mono Department of Agriculture**

207 W. South Street • Bishop, California 93514





## Counties of Inyo-Mono



DONALD R. MUSE  
AGRICULTURAL COMMISSIONER  
DIRECTOR OF WEIGHTS AND MEASURES

207 W. SOUTH ST. • BISHOP, CA 93514 • TELEPHONE 873-5881

March 30, 1984

TO: Clare Berryhill, Director  
California Dept. of Food & Agriculture

And the Honorable

Inyo County Board of Supervisors

Mono County Board of Supervisors

Vernon E. Johnson, Chairman  
H. B. Irwin  
P. D. Cook  
Lawrence E. Calkins  
Robert Bremmer

William M. Reid, Chairman  
Robert J. Stanford  
Timothy P. Alpers  
Paul Johnson  
Andrea Lawrence

I am pleased to submit the 1983 Crop Report for Inyo and Mono Counties in accordance with Section 2279 of the California Food and Agriculture Code.

The gross returns for 1983 were a combined total for the two counties of \$19,127,908, which is an increase of 0.7 percent from last year. The values shown within are gross figures only and do not reflect net income or loss.

The five year comparison summary shows agricultural production values for the two counties to be a stable economic factor.

Two new crops to the area, potatoes and virus free seed garlic, are becoming established and will substantially increase production values.

This report would not be possible without the willing help of Inyo/Mono farmers and the University of California Cooperation Extension Farm Advisor's Office for Inyo and Mono Counties.

Special thanks are in order to statistician George Milovich and secretary Pam Heslington for their cheerful efforts.

Respectfully submitted,

Donald R. Muse  
Agricultural Commissioner

INYO COUNTY LIVESTOCK

| <u>ITEM</u>                | <u>YEAR</u> | <u>NUMBER<br/>HEAD</u> | <u>LIVEWEIGHT</u> | <u>UNIT</u> | <u>VALUE</u>              |              |
|----------------------------|-------------|------------------------|-------------------|-------------|---------------------------|--------------|
|                            |             |                        |                   |             | <u>PRICE<br/>PER UNIT</u> | <u>TOTAL</u> |
| <b>CATTLE &amp; CALVES</b> |             |                        |                   |             |                           |              |
| Calves-Steers              | 1983        | 5,100                  | 25,500            | Cwt.        | \$67.00                   | \$1,708,500  |
| Heifers                    | 1983        | 4,335                  | 19,508            | Cwt.        | \$57.00                   | \$1,111,956  |
| Cows                       | 1983        | 1,110                  | 11,100            | Cwt.        | \$40.00                   | \$ 444,000   |
| Bulls                      | 1983        | 148                    | 1,998             | Cwt.        | \$43.00                   | \$ 85,914    |
| Feeders (gain)             | 1983        | 2,300                  | -                 | Cwt.        | \$61.00                   | \$ 491,050   |
|                            | 1982        | 1,100                  | -                 | Cwt.        | \$55.00                   | \$ 272,250   |
| Sheep & Lambs              | 1983        | 1,200                  | 1,080             | Cwt.        | \$56.00                   | \$ 60,480    |
|                            | 1982        | 1,100                  | 990               | Cwt.        | \$51.00                   | \$ 50,490    |
| TOTAL LIVESTOCK            |             |                        | 1983              | \$3,901,900 |                           |              |
|                            |             |                        | 1982              | \$4,400,212 |                           |              |

LIVESTOCK PRODUCTS

| <u>ITEM</u>              | <u>YEAR</u> | <u>PRODUCTION</u> | <u>UNIT</u> | <u>PRICE PER UNIT</u> | <u>TOTAL</u> |
|--------------------------|-------------|-------------------|-------------|-----------------------|--------------|
| Wool                     | 1983        | 97                | Cwt.        | \$75.00               | \$7,275      |
|                          | 1982        | 88                | Cwt.        | \$86.00               | \$7,568      |
| TOTAL LIVESTOCK PRODUCTS |             |                   | 1983        | \$7,275               |              |
|                          |             |                   | 1982        | \$7,568               |              |

LIVESTOCK INVENTORY

FOR PERIOD

January 1, 1983 - January 1, 1984

|                                 |        |        |
|---------------------------------|--------|--------|
| Cattle & Calves                 | 23,500 | 22,000 |
| Cows & Heifers that have calved | 15,000 | 14,500 |
| Sheep & Lambs                   | 1,200  | 1,200  |



INYO COUNTY FIELD CROPS

| <u>ITEM</u>       | <u>YEAR</u> | <u>HARVESTED<br/>ACREAGE</u> | <u>YIELD<br/>PER ACRE</u> | <u>TOTAL<br/>YIELD</u> | <u>UNIT</u> | <u>PRICE<br/>PER UNIT</u> | <u>TOTAL</u> |
|-------------------|-------------|------------------------------|---------------------------|------------------------|-------------|---------------------------|--------------|
| Alfalfa           | 1983        | 4,175                        | 6.25                      | 26,094                 | Ton         | \$98.00                   | \$2,557,212  |
| Hay               | 1982        | 4,160                        | 5.76                      | 23,961                 | Ton         | \$86.00                   | \$2,060,732  |
| Misc.             | 1983        | 690                          | 2.50                      | 1,725                  | Ton         | \$80.00                   | \$ 138,000   |
| Hay               | 1982        | 425                          | 2.50                      | 1,063                  | Ton         | \$66.00                   | \$ 70,158    |
| Irrigated         | 1983        | 15,415                       | -                         | -                      | Acre        | \$15.87                   | \$ 244,636   |
| Pasture           | 1982        | 15,458                       | -                         | -                      | Acre        | \$17.36                   | \$ 268,351   |
| Dry               | 1983        | 191,800                      | -                         | -                      | Acre        | \$ .72                    | \$ 138,096   |
| Grazing           | 1982        | 190,900                      | -                         | -                      | Acre        | \$ .79                    | \$ 150,811   |
| TOTAL FIELD CROPS |             |                              |                           | 1983                   | \$3,077,944 |                           |              |
|                   |             |                              |                           | 1982                   | \$2,550,052 |                           |              |

-----  
MISCELLANEOUS FRUIT & VEGETABLE PRODUCTION

| <u>ITEM</u>                        | <u>YEAR</u> | <u>ACREAGE</u> | <u>TOTAL<br/>YIELD</u> | <u>UNIT</u> | <u>PRICE<br/>PER UNIT</u> | <u>TOTAL</u> |
|------------------------------------|-------------|----------------|------------------------|-------------|---------------------------|--------------|
| Misc.                              | 1983        | 15             | 5.25                   | Ton         | \$3,200.00                | \$ 16,800    |
| Fruit                              | 1982        | 15             | 5.00                   | Ton         | \$3,000.00                | \$ 15,000    |
| Potatoes                           | 1983        | 63             | 22,050                 | Cwt.        | \$ 8.50                   | \$187,425    |
|                                    | 1982        | 20             | 6,000                  | Cwt.        | \$ 5.00                   | \$ 30,000    |
| Misc.                              | 1983        | 6.0            | 484.2                  | Cwt.        | \$ 280.00                 | \$135,576    |
| Vegetables                         | 1982        | 1.5            | 275.0                  | Cwt.        | \$ 150.00                 | \$ 41,250    |
| TOTAL FRUIT & VEGETABLE PRODUCTION |             |                |                        | 1983        | \$339,801                 |              |
|                                    |             |                |                        | 1982        | \$ 86,250                 |              |

-----  
APIARY

| <u>ITEM</u> | <u>YEAR</u> | <u>PRODUCTION</u> | <u>UNIT</u> | <u>PRICE PER LB.</u> | <u>TOTAL</u> |
|-------------|-------------|-------------------|-------------|----------------------|--------------|
| Honey       | 1983        | 223,432           | Lbs.        | .56                  | \$125,122    |
|             | 1982        | 256,500           | Lbs.        | .56                  | \$143,640    |

-----  
INYO COUNTY TOTALS

|                                    | <u>1982</u>        | <u>1983</u>        |
|------------------------------------|--------------------|--------------------|
| Livestock                          | \$4,400,212        | \$3,901,900        |
| Livestock Products                 | 7,568              | 7,275              |
| Field Crops                        | 2,550,052          | 3,077,944          |
| Misc. Fruit & Vegetable Production | 86,250             | 339,801            |
| Apiary                             | 143,640            | 125,122            |
|                                    | <u>\$7,187,722</u> | <u>\$7,452,042</u> |

MONO COUNTY LIVESTOCK

| <u>ITEM</u>                | <u>YEAR</u> | <u>NUMBER<br/>HEAD</u> | <u>LIVEWEIGHT</u> | <u>UNIT</u> | <u>VALUE</u>              |              |
|----------------------------|-------------|------------------------|-------------------|-------------|---------------------------|--------------|
|                            |             |                        |                   |             | <u>PRICE<br/>PER UNIT</u> | <u>TOTAL</u> |
| <b>CATTLE &amp; CALVES</b> |             |                        |                   |             |                           |              |
| Calves-Steers              | 1983        | 5,140                  | 25,700            | Cwt.        | \$67.00                   | \$1,721,900  |
| Heifers                    | 1983        | 4,120                  | 18,540            | Cwt.        | \$57.00                   | \$1,056,780  |
| Cows                       | 1983        | 1,090                  | 10,900            | Cwt.        | \$40.00                   | \$ 436,000   |
| Bulls                      | 1983        | 145                    | 1,958             | Cwt.        | \$43.00                   | \$ 84,194    |
| Feeders (gain)             | 1983        | 2,100                  | -                 | Cwt.        | \$61.00                   | \$ 448,350   |
|                            | 1982        | 2,200                  | -                 | Cwt.        | \$55.00                   | \$ 544,500   |
| Sheep & Lambs              | 1983        | 28,000                 | 25,200            | Cwt.        | \$56.00                   | \$1,411,200  |
|                            | 1982        | 28,000                 | 25,200            | Cwt.        | \$51.00                   | \$1,285,200  |
| Hogs                       | 1983        | 60                     | 120               | Cwt.        | \$50.00                   | \$ 6,000     |
|                            | 1982        | 200                    | 400               | Cwt.        | \$52.00                   | \$ 20,800    |
| <b>TOTAL LIVESTOCK</b>     |             |                        | 1983              |             | \$5,164,424               |              |
|                            |             |                        | 1982              |             | \$5,522,340               |              |

LIVESTOCK PRODUCTS

| <u>ITEM</u>                     | <u>YEAR</u> | <u>PRODUCTION</u> | <u>UNIT</u> | <u>PRICE PER UNIT</u> | <u>TOTAL</u> |
|---------------------------------|-------------|-------------------|-------------|-----------------------|--------------|
| Wool                            | 1983        | 2,282             | Cwt.        | \$75.00               | \$171,150    |
|                                 | 1982        | 2,240             | Cwt.        | \$86.00               | \$192,640    |
| <b>TOTAL LIVESTOCK PRODUCTS</b> |             |                   | 1983        | \$171,150             |              |
|                                 |             |                   | 1982        | \$192,640             |              |

LIVESTOCK INVENTORY

FOR PERIOD

January 1, 1983 - January 1, 1984

|                                 |       |       |
|---------------------------------|-------|-------|
| Cattle & Calves                 | 9,200 | 9,500 |
| Cows & Heifers that have calved | 5,000 | 4,800 |
| Sheep & Lambs                   | 9,000 | 6,000 |



MONO COUNTY FIELD CROPS

| <u>ITEM</u>       | <u>YEAR</u> | <u>HARVESTED<br/>ACREAGE</u> | <u>YIELD<br/>PER ACRE</u> | <u>TOTAL<br/>YIELD</u> | <u>UNIT</u> | <u>PRICE<br/>PER UNIT</u> | <u>TOTAL</u> |
|-------------------|-------------|------------------------------|---------------------------|------------------------|-------------|---------------------------|--------------|
| Alfalfa           | 1983        | 7,820                        | 6.00                      | 46,920                 | Ton         | \$ 98.00                  | \$4,598,160  |
| Hay               | 1982        | 7,578                        | 5.75                      | 43,574                 | Ton         | \$ 86.00                  | \$3,747,364  |
| Misc.             | 1983        | 1,060                        | 2.50                      | 2,650                  | Ton         | \$ 80.00                  | \$ 212,000   |
| Hay               | 1982        | 1,370                        | 2.50                      | 3,425                  | Ton         | \$ 66.00                  | \$ 226,050   |
| Dry               | 1983        | 150                          | 21.00                     | 3,150                  | Cwt.        | \$ 22.00                  | \$ 69,300    |
| Beans             | 1982        | 360                          | 16.66                     | 5,998                  | Cwt.        | \$ 12.00                  | \$ 71,976    |
| Misc.             | 1983        | 700                          | 1.25                      | 875                    | Ton         | \$160.00                  | \$ 140,000   |
| Grain             | 1982        | 800                          | 2.00                      | 1,600                  | Ton         | \$160.00                  | \$ 256,000   |
| Irrigated         | 1983        | 54,455                       | -                         | -                      | Acre        | \$ 16.00                  | \$ 871,280   |
| Pasture           | 1982        | 53,708                       | -                         | -                      | Acre        | \$ 17.50                  | \$ 939,890   |
| Dry               | 1983        | 64,500                       | -                         | -                      | Acre        | \$ .34                    | \$ 21,930    |
| Grazing           | 1982        | 49,455                       | -                         | -                      | Acre        | \$ .38                    | \$ 18,793    |
| TOTAL FIELD CROPS |             |                              |                           | 1983                   | \$5,912,670 |                           |              |
|                   |             |                              |                           | 1982                   | \$4,260,073 |                           |              |

-----  
MISCELLANEOUS VEGETABLE & SEED PRODUCTION

| <u>ITEM</u>                       | <u>YEAR</u> | <u>ACREAGE</u> | <u>TOTAL<br/>YIELD</u> | <u>UNIT</u> | <u>PRICE<br/>PER UNIT</u> | <u>TOTAL</u> |
|-----------------------------------|-------------|----------------|------------------------|-------------|---------------------------|--------------|
| Potatoes                          | 1983        | 120            | 48,000                 | Cwt.        | \$ 4.50                   | \$216,000    |
|                                   | 1982        | 180            | 72,000                 | Cwt.        | \$ 4.00                   | \$288,000    |
| Misc.                             | 1983        | 48             | 6,720                  | Cwt.        | \$21.00                   | \$141,120    |
| Seed Crop                         | 1982        | 50             | 3,100                  | Cwt.        | \$21.00                   | \$ 65,100    |
| TOTAL VEGETABLE & SEED PRODUCTION |             |                |                        | 1983        | \$357,120                 |              |
|                                   |             |                |                        | 1982        | \$353,100                 |              |

-----  
TIMBER

| <u>ITEM</u> | <u>YEAR</u> | <u>YIELD</u> | <u>UNIT</u> | <u>TOTAL</u> |
|-------------|-------------|--------------|-------------|--------------|
| Timber      | 1983        | 6,173        | MBF*        | \$ 70,502    |
|             | 1982        | 24,732       | MBF*        | \$470,968    |

\*Million Board Feet

-----  
MONO COUNTY TOTALS

|                                   | <u>1982</u>         | <u>1983</u>         |
|-----------------------------------|---------------------|---------------------|
| Livestock                         | \$ 5,522,340        | \$ 5,164,424        |
| Livestock Products                | 192,640             | 171,150             |
| Field Crops                       | 5,260,273           | 5,912,670           |
| Misc. Vegetable & Seed Production | 353,100             | 357,120             |
| Timber                            | 470,968             | 70,502              |
|                                   | <u>\$11,799,121</u> | <u>\$11,675,866</u> |

COMPARISON SUMMARY 1979-1983

Inyo County

|                             | <u>1979</u>  | <u>1980</u>  | <u>1981</u>  | <u>1982</u>  | <u>1983</u>  |
|-----------------------------|--------------|--------------|--------------|--------------|--------------|
| Livestock                   | \$ 5,290,332 | \$ 5,284,779 | \$ 5,162,405 | \$ 4,400,212 | \$ 3,901,900 |
| Livestock<br>Products       | 10,455       | 11,060       | 10,736       | 7,568        | 7,275        |
| Field Crops                 | 2,354,425    | 2,590,537    | 2,501,641    | 2,550,052    | 3,077,944    |
| Misc. Fruit<br>& Veg. Prod. | 55,680       | 11,400       | 40,800       | 86,250       | 339,801      |
| Apiary                      | 100,725      | 135,979      | 42,707       | 143,640      | 125,122      |
| TOTAL                       | \$ 7,811,617 | \$ 8,033,755 | \$ 7,758,289 | \$ 7,187,722 | \$ 7,452,042 |

Mono County

|                            | <u>1979</u>  | <u>1980</u>  | <u>1981</u>  | <u>1982</u>  | <u>1983</u>  |
|----------------------------|--------------|--------------|--------------|--------------|--------------|
| Livestock                  | \$ 7,529,112 | \$ 6,018,535 | \$ 5,894,500 | \$ 5,522,340 | \$ 5,164,424 |
| Livestock<br>Products      | 169,400      | 171,600      | 179,344      | 192,640      | 171,150      |
| Field Crops                | 3,894,610    | 5,044,764    | 4,740,282    | 5,260,073    | 5,912,670    |
| Misc. Seed &<br>Veg. Prod. | -            | 283,725      | 83,904       | 353,100      | 357,120      |
| Timber                     | -            | -            | -            | 470,968      | 70,502       |
| TOTAL                      | \$11,593,122 | \$11,518,624 | \$10,899,030 | \$11,799,121 | \$11,675,866 |



# 1984 ANNUAL CROP & LIVESTOCK REPORT



**Garlic Harvest - Coleville**

**Inyo-Mono Counties  
Dept. of Agriculture**

**Inyo-Mono Department of Agriculture**

207 W. South Street • Bishop, California 93514



## Counties of Inyo-Mono

DONALD R. MUSE  
AGRICULTURAL COMMISSIONER  
DIRECTOR OF WEIGHTS AND MEASURES

207 W. SOUTH ST. • BISHOP, CA 93614 • TELEPHONE 873-5891



March 25, 1985

TO: Clare Berryhill, Director  
California Dept. of Food & Agriculture

And the Honorable

Inyo County Board of Supervisors      Mono County Board of Supervisors

Lawrence Calkins, Chairman  
H. B. Irwin  
Robert Campbell  
Vernon E. Johnson  
Robert Bremmer

Robert J. Stanford, Chairman  
Timothy P. Alpers  
Glenn M. Thompson  
Edward W. Miltenburg  
Andrea Lawrence

I am pleased to submit the 1984 Crop Report for Inyo and Mono Counties in accordance with Section 2279 of the California Food and Agriculture Code.

The gross returns for 1984 were a combined total for the two counties of \$18,928,703, which is a decrease of 1.0 percent from last year. The values shown within are gross figures only and do not reflect income or loss.

Comparison of production and price values will reveal gains and losses throughout our agricultural industry. One of the high points is the increase in the new seed garlic plantings.

This report would not be possible without the willing help of Inyo/Mono farmers and the University of California Cooperative Extension Farm Advisor's Office.

Special thanks are in order to statistician George Milovich and secretary Pam Heslington for a job well done.

Respectfully submitted,

*Donald R. Muse*

Donald R. Muse  
Agricultural Commissioner



INYO COUNTY LIVESTOCK

VALUE

| <u>ITEM</u>                | <u>YEAR</u> | <u>NUMBER HEAD</u> | <u>LIVEWEIGHT</u> | <u>UNIT</u> | <u>PRICE PER UNIT</u> | <u>TOTAL</u> |
|----------------------------|-------------|--------------------|-------------------|-------------|-----------------------|--------------|
| <b>CATTLE &amp; CALVES</b> |             |                    |                   |             |                       |              |
| Calves-Steers              | 1984        | 4,939              | 24,695            | Cwt.        | \$66.00               | \$1,629,870  |
| Heifers                    | 1984        | 3,951              | 17,780            | Cwt.        | \$56.00               | \$ 995,680   |
| Cows                       | 1984        | 1,162              | 11,620            | Cwt.        | \$37.00               | \$ 429,940   |
| Bulls                      | 1984        | 155                | 2,093             | Cwt.        | \$41.00               | \$ 85,813    |
| Feeders (gain)             | 1984        | 2,100              | -                 | Cwt.        | \$62.00               | \$ 455,700   |
|                            | 1983        | 2,300              | -                 | Cwt.        | \$61.00               | \$ 491,050   |
| Sheep & Lambs              | 1984        | 1,500              | 1,350             | Cwt.        | \$62.00               | \$ 83,700    |
|                            | 1983        | 1,200              | 1,080             | Cwt.        | \$56.00               | \$ 60,480    |
| <b>TOTAL LIVESTOCK</b>     |             |                    | 1984              | \$3,680,703 |                       |              |
|                            |             |                    | 1983              | \$3,901,900 |                       |              |

LIVESTOCK PRODUCTS

| <u>ITEM</u>                     | <u>YEAR</u> | <u>PRODUCTION</u> | <u>UNIT</u> | <u>PRICE PER UNIT</u> | <u>TOTAL</u> |
|---------------------------------|-------------|-------------------|-------------|-----------------------|--------------|
| Wool                            | 1984        | 150               | Cwt.        | \$165.00              | \$24,750     |
|                                 | 1983        | 97                | Cwt.        | \$ 75.00              | \$ 7,275     |
| <b>TOTAL LIVESTOCK PRODUCTS</b> |             |                   | 1984        | \$24,750              |              |
|                                 |             |                   | 1983        | \$ 7,275              |              |

LIVESTOCK INVENTORY

FOR PERIOD

January 1, 1984 - January 1, 1985

|                                 |        |        |
|---------------------------------|--------|--------|
| Cattle & Calves                 | 22,000 | 23,000 |
| Cows & Heifers that have calved | 14,500 | 13,500 |
| Sheep & Lambs                   | 1,200  | 1,250  |



INYO COUNTY FIELD CROPS

| <u>ITEM</u>       | <u>YEAR</u> | <u>HARVESTED<br/>ACREAGE</u> | <u>YIELD<br/>PER ACRE</u> | <u>TOTAL<br/>YIELD</u> | <u>UNIT</u> | <u>PRICE<br/>PER UNIT</u> | <u>TOTAL</u> |
|-------------------|-------------|------------------------------|---------------------------|------------------------|-------------|---------------------------|--------------|
| Alfalfa           | 1984        | 4,760                        | 6.00                      | 28,560                 | Ton         | \$86.00                   | \$2,456,160  |
| Hay               | 1983        | 4,175                        | 6.25                      | 26,094                 | Ton         | \$98.00                   | \$2,557,212  |
| Misc.             | 1984        | 505                          | 2.50                      | 1,263                  | Ton         | \$65.00                   | \$ 82,095    |
| Hay               | 1983        | 690                          | 2.50                      | 1,725                  | Ton         | \$80.00                   | \$ 138,000   |
| Irrigated         | 1984        | 15,520                       | -                         | -                      | Acre        | \$15.60                   | \$ 242,112   |
| Pasture           | 1983        | 15,415                       | -                         | -                      | Acre        | \$15.87                   | \$ 244,636   |
| Dry               | 1984        | 191,650                      | -                         | -                      | Acre        | \$ .70                    | \$ 134,155   |
| Grazing           | 1983        | 191,800                      | -                         | -                      | Acre        | \$ .72                    | \$ 138,096   |
| TOTAL FIELD CROPS |             |                              |                           | 1984                   | \$2,914,522 |                           |              |
|                   |             |                              |                           | 1983                   | \$3,077,944 |                           |              |

-----  
MISCELLANEOUS FRUIT & VEGETABLE PRODUCTION

| <u>ITEM</u>                        | <u>YEAR</u> | <u>ACREAGE</u> | <u>TOTAL<br/>YIELD</u> | <u>UNIT</u> | <u>PRICE<br/>PER UNIT</u> | <u>TOTAL</u> |
|------------------------------------|-------------|----------------|------------------------|-------------|---------------------------|--------------|
| Misc.                              | 1984        | 15             | 6.50                   | Ton         | \$3,200.00                | \$ 20,800    |
| Fruit                              | 1983        | 15             | 5.25                   | Ton         | \$3,200.00                | \$ 16,800    |
| Potatoes                           | 1984        | 70             | 16,100                 | Cwt.        | \$ 5.34                   | \$ 85,974    |
|                                    | 1983        | 63             | 22,050                 | Cwt.        | \$ 8.50                   | \$187,425    |
| Misc.                              | 1984        | 2              | 166.4                  | Cwt.        | \$ 280.00                 | \$ 46,592    |
| Vegetables                         | 1983        | 6              | 484.2                  | Cwt.        | \$ 280.00                 | \$135,576    |
| TOTAL FRUIT & VEGETABLE PRODUCTION |             |                |                        | 1984        | \$153,366                 |              |
|                                    |             |                |                        | 1983        | \$339,801                 |              |

-----  
APIARY

| <u>ITEM</u> | <u>YEAR</u> | <u>PRODUCTION</u> | <u>UNIT</u> | <u>PRICE PER LB.</u> | <u>TOTAL</u> |
|-------------|-------------|-------------------|-------------|----------------------|--------------|
| Honey       | 1984        | 28,000            | Lbs.        | .65                  | \$ 18,200    |
|             | 1983        | 223,432           | Lbs.        | .56                  | \$125,122    |

-----  
INYO COUNTY TOTALS

|                                    | <u>1983</u>        | <u>1984</u>        |
|------------------------------------|--------------------|--------------------|
| Livestock                          | \$3,901,900        | \$3,680,703        |
| Livestock Products                 | 7,275              | 24,750             |
| Field Crops                        | 3,077,944          | 2,914,522          |
| Misc. Fruit & Vegetable Production | 339,801            | 153,366            |
| Apiary                             | 125,122            | 18,200             |
|                                    | <u>\$7,452,042</u> | <u>\$6,791,541</u> |



MONO COUNTY LIVESTOCK

| <u>ITEM</u>                | <u>YEAR</u> | <u>NUMBER HEAD</u> | <u>LIVEWEIGHT</u> | <u>UNIT</u> | <u>VALUE</u>          |              |
|----------------------------|-------------|--------------------|-------------------|-------------|-----------------------|--------------|
|                            |             |                    |                   |             | <u>PRICE PER UNIT</u> | <u>TOTAL</u> |
| <b>CATTLE &amp; CALVES</b> |             |                    |                   |             |                       |              |
| Calves-Steers              | 1984        | 5,300              | 26,500            | Cwt.        | \$66.00               | \$1,749,000  |
| Heifers                    | 1984        | 4,240              | 19,080            | Cwt.        | \$56.00               | \$1,068,480  |
| Cows                       | 1984        | 1,247              | 12,470            | Cwt.        | \$37.00               | \$ 461,390   |
| Bulls                      | 1984        | 141                | 1,904             | Cwt.        | \$41.00               | \$ 78,064    |
| Feeders (gain)             | 1984        | 2,400              | -                 | Cwt.        | \$62.00               | \$ 520,800   |
|                            | 1983        | 2,100              | -                 | Cwt.        | \$61.00               | \$ 448,350   |
| Sheep & Lambs              | 1984        | 22,540             | 20,286            | Cwt.        | \$62.00               | \$1,257,732  |
|                            | 1983        | 28,000             | 25,200            | Cwt.        | \$56.00               | \$1,411,200  |
| Hogs                       | 1984        | 50                 | 100               | Cwt.        | \$53.00               | \$ 5,300     |
|                            | 1983        | 60                 | 120               | Cwt.        | \$50.00               | \$ 6,000     |
| <b>TOTAL LIVESTOCK</b>     |             |                    | 1984              | \$5,140,766 |                       |              |
|                            |             |                    | 1983              | \$5,164,424 |                       |              |

LIVESTOCK PRODUCTS

| <u>ITEM</u>                     | <u>YEAR</u> | <u>PRODUCTION</u> | <u>UNIT</u> | <u>PRICE PER UNIT</u> | <u>TOTAL</u> |
|---------------------------------|-------------|-------------------|-------------|-----------------------|--------------|
| Wool                            | 1984        | 1,803             | Cwt.        | \$165.00              | \$297,495    |
|                                 | 1983        | 2,282             | Cwt.        | \$ 75.00              | \$171,150    |
| <b>TOTAL LIVESTOCK PRODUCTS</b> |             |                   | 1984        | \$297,495             |              |
|                                 |             |                   | 1983        | \$171,150             |              |

LIVESTOCK INVENTORY

FOR PERIOD

January 1, 1984 - January 1, 1985

|                                 |       |       |
|---------------------------------|-------|-------|
| Cattle & Calves                 | 9,500 | 9,700 |
| Cows & Heifers that have calved | 4,800 | 5,000 |
| Sheep & Lambs                   | 6,000 | 6,500 |



MONO COUNTY FIELD CROPS

| <u>ITEM</u> | <u>YEAR</u> | <u>HARVESTED<br/>ACREAGE</u> | <u>YIELD<br/>PER ACRE</u> | <u>TOTAL<br/>YIELD</u> | <u>UNIT</u> | <u>PRICE<br/>PER UNIT</u> | <u>TOTAL</u> |
|-------------|-------------|------------------------------|---------------------------|------------------------|-------------|---------------------------|--------------|
| Alfalfa     | 1984        | 7,888                        | 5.75                      | 45,356                 | Ton         | \$ 86.00                  | \$3,900,616  |
| Hay         | 1983        | 7,820                        | 6.00                      | 46,920                 | Ton         | \$ 98.00                  | \$4,598,160  |
| Misc.       | 1984        | 1,220                        | 2.50                      | 3,050                  | Ton         | \$ 65.00                  | \$ 198,250   |
| Hay         | 1983        | 1,060                        | 2.50                      | 2,650                  | Ton         | \$ 80.00                  | \$ 212,000   |
| Dry         | 1984        | 150                          | 23.00                     | 3,450                  | Cwt.        | \$ 21.00                  | \$ 72,450    |
| Beans       | 1983        | 150                          | 21.00                     | 3,150                  | Cwt.        | \$ 22.00                  | \$ 69,300    |
| Misc.       | 1984        | 500                          | 1.50                      | 750                    | Ton         | \$128.00                  | \$ 96,000    |
| Grain       | 1983        | 700                          | 1.25                      | 875                    | Ton         | \$160.00                  | \$ 140,000   |
| Irrigated   | 1984        | 54,500                       | -                         | -                      | Acre        | \$ 15.60                  | \$ 850,200   |
| Pasture     | 1983        | 54,455                       | -                         | -                      | Acre        | \$ 16.00                  | \$ 871,280   |
| Dry         | 1984        | 64,500                       | -                         | -                      | Acre        | \$ .32                    | \$ 20,640    |
| Grazing     | 1983        | 64,500                       | -                         | -                      | Acre        | \$ .34                    | \$ 21,930    |

|                   |      |             |
|-------------------|------|-------------|
| TOTAL FIELD CROPS | 1984 | \$5,138,156 |
|                   | 1983 | \$5,912,670 |

-----  
MISCELLANEOUS VEGETABLE & SEED PRODUCTION

| <u>ITEM</u> | <u>YEAR</u> | <u>ACREAGE</u> | <u>TOTAL YIELD</u> | <u>UNIT</u> | <u>PRICE PER UNIT</u> | <u>TOTAL</u> |
|-------------|-------------|----------------|--------------------|-------------|-----------------------|--------------|
| Potatoes    | 1984        | 96             | 26,400             | Cwt.        | \$ 5.40               | \$142,560    |
|             | 1983        | 120            | 48,000             | Cwt.        | \$ 4.50               | \$216,000    |
| Garlic      | 1984        | 128            | 20,480             | Cwt.        | \$20.00               | \$409,600    |
| Seed Crop   | 1983        | 48             | 6,720              | Cwt.        | \$21.00               | \$141,120    |

|                                   |      |           |
|-----------------------------------|------|-----------|
| TOTAL VEGETABLE & SEED PRODUCTION | 1984 | \$552,160 |
|                                   | 1983 | \$357,120 |

-----  
TIMBER

| <u>ITEM</u> | <u>YEAR</u> | <u>YIELD</u> | <u>UNIT</u> | <u>TOTAL</u> |
|-------------|-------------|--------------|-------------|--------------|
| Timber      | 1984        | 10,150       | MBF         | \$968,585    |
|             | 1983        | 6,173        | MBF         | \$ 70,502    |
| Cordwood    | 1984        | 8,000        | Cord        | \$ 40,000    |
|             | 1983        | -            | -           | -            |

|              |      |             |
|--------------|------|-------------|
| TOTAL TIMBER | 1984 | \$1,008,585 |
|              | 1983 | \$ 70,502   |

-----  
MONO COUNTY TOTALS

|                                   | <u>1983</u>         | <u>1984</u>         |
|-----------------------------------|---------------------|---------------------|
| Livestock                         | \$ 5,164,424        | \$ 5,140,766        |
| Livestock Products                | 171,150             | 297,495             |
| Field Crops                       | 5,912,670           | 5,138,156           |
| Misc. Vegetable & Seed Production | 357,120             | 552,160             |
| Timber                            | 70,502              | 1,008,585           |
|                                   | <u>\$11,675,866</u> | <u>\$12,137,162</u> |



| ITEM                     | 1984                | 1983                | 1982                | 1981                | 1980                |
|--------------------------|---------------------|---------------------|---------------------|---------------------|---------------------|
| Livestock                | \$ 3,680,703        | \$ 3,901,900        | \$ 4,400,212        | \$ 5,162,405        | \$ 5,284,779        |
| Livestock Products       | 24,750              | 7,275               | 7,568               | 10,736              | 11,060              |
| Field Crops              | 2,914,522           | 3,077,944           | 2,550,052           | 2,501,641           | 2,590,537           |
| Misc. Fruit & Veg. Prod. | 153,366             | 339,801             | 86,250              | 40,800              | 11,400              |
| Apiary                   | 18,200              | 125,122             | 143,640             | 42,707              | 135,979             |
| <b>TOTAL</b>             | <b>\$ 6,791,541</b> | <b>\$ 7,452,042</b> | <b>\$ 7,187,722</b> | <b>\$ 7,758,289</b> | <b>\$ 8,033,755</b> |

Mono County

| ITEM                    | 1984                | 1983                | 1982                | 1981                | 1980                |
|-------------------------|---------------------|---------------------|---------------------|---------------------|---------------------|
| Livestock               | \$ 5,140,766        | \$ 5,164,424        | \$ 5,522,340        | \$ 5,894,500        | \$ 6,018,535        |
| Livestock Products      | 297,495             | 171,150             | 192,640             | 179,344             | 171,600             |
| Field Crops             | 5,138,156           | 5,912,670           | 5,260,073           | 4,740,282           | 5,044,764           |
| Misc. Seed & Veg. Prod. | 552,160             | 357,120             | 353,100             | 83,904              | 283,725             |
| Timber                  | 1,008,585           | 70,502              | 470,968             | -                   | -                   |
| <b>TOTAL</b>            | <b>\$12,137,162</b> | <b>\$11,675,866</b> | <b>\$11,799,121</b> | <b>\$10,899,030</b> | <b>\$11,518,624</b> |

COMPARISON SUMMARY 1980-1984

| ITEM                     | 1984                | 1983                | 1982                | 1981                | 1980                |
|--------------------------|---------------------|---------------------|---------------------|---------------------|---------------------|
| Livestock                | \$ 3,680,703        | \$ 3,901,900        | \$ 4,400,212        | \$ 5,162,405        | \$ 5,284,779        |
| Livestock Products       | 24,750              | 7,275               | 7,568               | 10,736              | 11,060              |
| Field Crops              | 2,914,522           | 3,077,944           | 2,550,052           | 2,501,641           | 2,590,537           |
| Misc. Fruit & Veg. Prod. | 153,366             | 339,801             | 86,250              | 40,800              | 11,400              |
| Apiary                   | 18,200              | 125,122             | 143,640             | 42,707              | 135,979             |
| <b>TOTAL</b>             | <b>\$ 6,791,541</b> | <b>\$ 7,452,042</b> | <b>\$ 7,187,722</b> | <b>\$ 7,758,289</b> | <b>\$ 8,033,755</b> |

MONO COUNTY TOTALS

| ITEM                    | 1984                | 1983                | 1982                | 1981                | 1980                |
|-------------------------|---------------------|---------------------|---------------------|---------------------|---------------------|
| Livestock               | \$ 3,680,703        | \$ 3,901,900        | \$ 4,400,212        | \$ 5,162,405        | \$ 5,284,779        |
| Livestock Products      | 24,750              | 7,275               | 7,568               | 10,736              | 11,060              |
| Field Crops             | 2,914,522           | 3,077,944           | 2,550,052           | 2,501,641           | 2,590,537           |
| Misc. Seed & Veg. Prod. | 153,366             | 339,801             | 86,250              | 40,800              | 11,400              |
| Timber                  | 1,008,585           | 70,502              | 470,968             | -                   | -                   |
| <b>TOTAL</b>            | <b>\$12,137,162</b> | <b>\$11,675,866</b> | <b>\$11,799,121</b> | <b>\$10,899,030</b> | <b>\$11,518,624</b> |



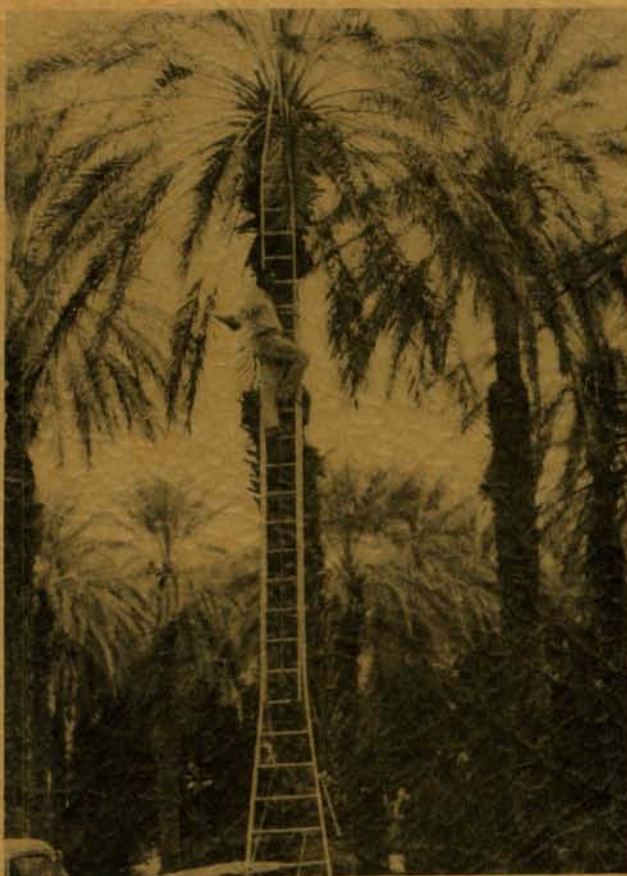

Date Harvest, Death Valley

# 1985 ANNUAL CROP & LIVESTOCK REPORT

Inyo-Mono Counties  
Department of Agriculture

**Inyo-Mono Department of Agriculture**

207 W. South Street • Bishop, California 93514





## Counties of Inyo-Mono

DONALD R. MUSE  
AGRICULTURAL COMMISSIONER  
DIRECTOR OF WEIGHTS AND MEASURES

207 W. SOUTH ST. • BISHOP, CA 93514 • TELEPHONE 873-5891



March 26, 1986

TO: Clare Berryhill, Director  
California Dept. of Food and Agriculture

And the Honorable

Inyo County Board of Supervisors - Mono County Board of Supervisors

H.B. Irwin, Chairperson  
Robert Campbell  
Vernon E. Johnson  
Robert Bremmer  
Lawrence Calkins

Andrea Lawrence, Chairperson  
Timothy P. Alpers  
Edward W. Miltenburg  
Glenn M. Thompson  
Robert J. Stanford

I am pleased to submit the 1985 Crop Report for Inyo and Mono Counties in accordance with Section 2279 of the California Food and Agriculture Code.

The 1985 agricultural product values for the Inyo and Mono Counties combined totaled \$18,331,263. This represents a decrease of 3% from last year. The values shown within are gross figures only and do not reflect income or loss.

The majority of the decrease was the result of growers electing to reduce their potato crop.

Livestock and alfalfa hay remain the most stable products in Inyo and Mono Counties, with seed garlic becoming firmly established.

This report would not be possible without the willing help of Inyo/Mono farmers and the University of California Cooperative Extension Farm Advisor's office.

Special thanks are in order to statistician George Milovich and secretary Robin Conklin for a job well done.

Respectfully submitted,

Donald R. Muse  
Agriculture Commissioner



INYO COUNTY LIVESTOCK

| ITEM                       | YEAR | NUMBER HEAD | LIVEWEIGHT | UNIT | PRICE PER UNIT | VALUE | TOTAL       |
|----------------------------|------|-------------|------------|------|----------------|-------|-------------|
| <b>CATTLE &amp; CALVES</b> |      |             |            |      |                |       |             |
| Calves/Steers              | 1985 | 5,100       | 25,500     | Cwt. | \$66.00        |       | \$1,683,000 |
| Heifers                    | 1985 | 4,080       | 18,360     | Cwt. | \$56.00        |       | \$1,028,160 |
| Cows                       | 1985 | 1,275       | 12,750     | Cwt. | \$32.00        |       | \$ 408,000  |
| Bulls                      | 1985 | 170         | 2,295      | Cwt. | \$40.00        |       | \$ 91,800   |
| Feeders (gain)             | 1985 | 2,200       | -          | Cwt. | \$56.00        |       | \$ 431,200  |
|                            | 1984 | 2,100       | -          | Cwt. | \$62.00        |       | \$ 455,700  |
| <b>SHEEP &amp; LAMBS</b>   |      |             |            |      |                |       |             |
|                            | 1985 | 1,300       | 1,170      | Cwt. | \$67.00        |       | \$ 78,390   |
|                            | 1984 | 1,500       | 1,350      | Cwt. | \$62.00        |       | \$ 83,700   |
| <b>TOTAL LIVESTOCK</b>     |      |             |            | 1985 | \$3,720,550    |       |             |
|                            |      |             |            | 1984 | \$3,680,703    |       |             |

LIVESTOCK PRODUCTS

| ITEM                            | YEAR | PRODUCTION | UNIT | PRICE PER UNIT | TOTAL    |
|---------------------------------|------|------------|------|----------------|----------|
| Wool                            | 1985 | 106        | Cwt. | \$173.00       | \$18,338 |
|                                 | 1984 | 150        | Cwt. | \$165.00       | \$24,750 |
| <b>TOTAL LIVESTOCK PRODUCTS</b> |      |            |      | 1985           | \$18,338 |
|                                 |      |            |      | 1984           | \$24,750 |

LIVESTOCK INVENTORY

FOR PERIOD OF

January 1, 1985 - January 1986

|                                 |        |        |
|---------------------------------|--------|--------|
| Cattle & Calves                 | 23,000 | 22,500 |
| Cows & Heifers that have calved | 13,500 | 13,250 |
| Sheep & Lambs                   | 1,250  | 1,200  |



INYO COUNTY FIELD CROPS

| <u>ITEM</u>       | <u>YEAR</u> | <u>HARVESTED<br/>ACREAGE</u> | <u>YIELD<br/>PER ACRE</u> | <u>TOTAL<br/>YIELD</u> | <u>UNIT</u> | <u>PRICE<br/>PER UNIT</u> | <u>TOTAL</u> |
|-------------------|-------------|------------------------------|---------------------------|------------------------|-------------|---------------------------|--------------|
| Alfalfa           | 1985        | 4,430                        | 6.00                      | 26,580                 | Ton         | \$86.00                   | \$2,285,880  |
| Hay               | 1984        | 4,760                        | 6.00                      | 28,560                 | Ton         | \$86.00                   | \$2,456,160  |
| Miscellaneous     | 1985        | 500                          | 2.50                      | 1,250                  | Ton         | \$66.00                   | \$ 82,500    |
| Hay               | 1984        | 505                          | 2.50                      | 1,263                  | Ton         | \$65.00                   | \$ 82,095    |
| Irrigated         | 1985        | 16,000                       | -                         | -                      | Acre        | \$15.78                   | \$ 252,480   |
| Pasture           | 1984        | 15,520                       | -                         | -                      | Acre        | \$15.60                   | \$ 242,112   |
| Dry Grazing       | 1985        | 191,000                      | -                         | -                      | Acre        | \$ .71                    | \$ 135,610   |
|                   | 1984        | 191,650                      | -                         | -                      | Acre        | \$ .70                    | \$ 134,155   |
|                   |             |                              |                           | 1985                   | \$2,756,470 |                           |              |
| TOTAL FIELD CROPS |             |                              |                           | 1984                   | \$2,914,522 |                           |              |

MISCELLANEOUS FRUIT & VEGETABLE PRODUCTION

| <u>ITEM</u>                        | <u>YEAR</u> | <u>ACREAGE</u> | <u>TOTAL<br/>YIELD</u> | <u>UNIT</u> | <u>PRICE<br/>PER UNIT</u> | <u>TOTAL</u> |
|------------------------------------|-------------|----------------|------------------------|-------------|---------------------------|--------------|
| Miscellaneous                      | 1985        | 15             | 6.25                   | Ton         | \$3,400.00                | \$ 21,250    |
| Fruit                              | 1984        | 15             | 6.50                   | Ton         | \$3,200.00                | \$ 20,800    |
| Potatoes                           | 1985        | -              | -                      | -           | -                         | -            |
|                                    | 1984        | 70             | 16,100                 | Cwt.        | \$ 5.34                   | \$ 85,974    |
| Miscellaneous                      | 1985        | 1              | 85.0                   | Cwt.        | \$ 250.00                 | \$ 21,250    |
| Vegetables                         | 1984        | 2              | 166.4                  | Cwt.        | \$ 280.00                 | \$ 46,592    |
|                                    |             |                |                        |             | 1985                      | \$ 42,500    |
| TOTAL FRUIT & VEGETABLE PRODUCTION |             |                |                        |             | 1984                      | \$153,366    |

APIARY

| <u>ITEM</u> | <u>YEAR</u> | <u>PRODUCTION</u> | <u>UNIT</u> | <u>PRICE PER POUND</u> | <u>TOTAL</u> |
|-------------|-------------|-------------------|-------------|------------------------|--------------|
| Honey       | 1985        | 68,000            | Lbs.        | \$ .65                 | \$ 44,200    |
|             | 1984        | 28,000            | Lbs.        | \$ .65                 | \$ 18,200    |

INYO COUNTY TOTALS

|  | <u>1984</u>        | <u>1985</u>        |
|--|--------------------|--------------------|
| Livestock                                  | \$3,680,703        | \$3,720,550        |
| Livestock Products                         | 24,750             | 18,338             |
| Field Crops                                | 2,914,522          | 2,756,470          |
| Miscellaneous Fruit & Vegetable Production | 153,366            | 42,500             |
| Apiary                                     | 18,200             | 44,200             |
|  | <u>\$6,791,541</u> | <u>\$6,582,058</u> |



MONO COUNTY LIVESTOCK

| ITEM                       | YEAR | NUMBER HEAD | LIVEWEIGHT | UNIT | PRICE PER UNIT | VALUE |             |
|----------------------------|------|-------------|------------|------|----------------|-------|-------------|
|                            |      |             |            |      |                | TOTAL |             |
| <b>CATTLE &amp; CALVES</b> |      |             |            |      |                |       |             |
| Calves/Steers              | 1985 | 5,300       | 26,500     | Cwt. | \$66.00        |       | \$1,749,000 |
| Heifers                    | 1985 | 4,240       | 19,080     | Cwt. | \$56.00        |       | \$1,068,480 |
| Cows                       | 1985 | 1,247       | 12,470     | Cwt. | \$29.00        |       | \$ 361,630  |
| Bulls                      | 1985 | 141         | 1,904      | Cwt. | \$40.00        |       | \$ 76,160   |
| Feeders (gain)             | 1985 | 2,500       | -          | Cwt. | \$56.00        |       | \$ 490,000  |
|                            | 1984 | 2,400       | -          | Cwt. | \$62.00        |       | \$ 520,800  |
| <b>SHEEP &amp; LAMBS</b>   |      |             |            |      |                |       |             |
|                            | 1985 | 21,000      | 18,900     | Cwt. | \$67.00        |       | \$1,266,300 |
|                            | 1984 | 22,540      | 20,286     | Cwt. | \$62.00        |       | \$1,257,732 |
| <b>TOTAL LIVESTOCK</b>     |      |             |            | 1985 | \$5,011,570    |       |             |
|                            |      |             |            | 1984 | \$5,140,766    |       |             |

LIVESTOCK PRODUCTS

| ITEM                            | YEAR | PRODUCTION | UNIT | PRICE PER UNIT | TOTAL      |
|---------------------------------|------|------------|------|----------------|------------|
| Wool                            | 1985 | 1,711      | Cwt. | \$173.00       | \$ 296,003 |
|                                 | 1984 | 2,282      | Cwt. | \$165.00       | \$ 297,495 |
| <b>TOTAL LIVESTOCK PRODUCTS</b> |      |            |      | 1985           | \$296,003  |
|                                 |      |            |      | 1984           | \$297,495  |

LIVESTOCK INVENTORY

FOR PERIOD OF

January 1, 1985 - January 1 1986

|                                 |       |        |
|---------------------------------|-------|--------|
| Cattle & Calves                 | 9,700 | 10,000 |
| Cows & Heifers that have calved | 5,000 | 5,500  |
| Sheep & Lambs                   | 6,500 | 6,500  |



MONO COUNTY FIELD CROPS

| <u>ITEM</u>              | <u>YEAR</u> | <u>HARVESTED<br/>ACREAGE</u> | <u>YIELD<br/>PER ACRE</u> | <u>TOTAL<br/>YIELD</u> | <u>UNIT</u> | <u>PRICE<br/>PER UNIT</u> | <u>TOTAL</u> |
|--------------------------|-------------|------------------------------|---------------------------|------------------------|-------------|---------------------------|--------------|
| Alfalfa                  | 1985        | 7,700                        | 5.75                      | 44,275                 | Ton         | \$ 86.00                  | \$3,807,650  |
| Hay                      | 1984        | 7,888                        | 5.75                      | 45,356                 | Ton         | \$ 86.00                  | \$3,900,616  |
| Miscellaneous            | 1985        | 1,300                        | 2.00                      | 2,600                  | Ton         | \$ 65.00                  | \$ 169,000   |
| Hay                      | 1984        | 1,220                        | 2.50                      | 3,050                  | Ton         | \$ 65.00                  | \$ 198,250   |
| Dry Beans                | 1985        | 150                          | 20.00                     | 3,000                  | Cwt.        | \$ 21.00                  | \$ 63,000    |
|                          | 1984        | 150                          | 23.00                     | 3,450                  | Cwt.        | \$ 21.00                  | \$ 72,450    |
| Oat Seed                 | 1985        | 635                          | 1.27                      | 806                    | Ton         | \$180.00                  | \$ 145,080   |
|                          | 1984        | 500                          | 1.50                      | 750                    | Ton         | \$128.00                  | \$ 96,000    |
| Irrigated                | 1985        | 54,000                       | -                         | -                      | Acre        | \$ 15.78                  | \$ 852,120   |
| Pasture                  | 1984        | 54,500                       | -                         | -                      | Acre        | \$ 15.60                  | \$ 850,200   |
| Dry Grazing              | 1985        | 65,000                       | -                         | -                      | Acre        | \$ .33                    | \$ 21,450    |
|                          | 1984        | 64,500                       | -                         | -                      | Acre        | \$ .32                    | \$ 20,640    |
| <b>TOTAL FIELD CROPS</b> |             |                              | 1985                      | \$5,058,300            |             |                           |              |
|                          |             |                              | 1984                      | \$5,138,156            |             |                           |              |

MISCELLANEOUS VEGETABLE & SEED PRODUCTION

| <u>ITEM</u>                                  | <u>YEAR</u> | <u>ACREAGE</u> | <u>TOTAL YIELD</u> | <u>UNIT</u> | <u>PRICE PER UNIT</u> | <u>TOTAL</u> |
|--|-------------|----------------|--------------------|-------------|-----------------------|--------------|
| Potatoes                                     | 1985        | 65             | 22,750             | Cwt.        | \$ 4.00               | \$ 91,000    |
|  | 1984        | 96             | 26,400             | Cwt.        | \$ 5.40               | \$ 142,560   |
| Garlic                                       | 1985        | 114            | 15,048             | Cwt.        | \$20.00               | \$ 300,960   |
| Seed Crop                                    | 1984        | 128            | 20,480             | Cwt.        | \$20.00               | \$ 409,600   |
| <b>TOTAL VEGETABLE &amp; SEED PRODUCTION</b> |             |                |                    | 1985        | \$391,960             |              |
|  |             |                |                    | 1984        | \$552,160             |              |

TIMBER

| <u>ITEM</u>         | <u>YEAR</u> | <u>YIELD</u> | <u>UNIT</u> | <u>TOTAL</u> |
|---------------------|-------------|--------------|-------------|--------------|
| Timber              | 1985        | 9,789        | MBF         | \$ 946,593   |
|                     | 1984        | 10,150       | MBF         | \$ 968,585   |
| Cordwood            | 1985        | 8,955        | Cord        | \$ 44,779    |
|                     | 1984        | 8,000        | Cord        | \$ 40,000    |
| <b>TOTAL TIMBER</b> |             | 1985         | \$ 991,372  |              |
|                     |             | 1984         | \$1,008,585 |              |

MONO COUNTY TOTALS

|   | <u>1984</u>         | <u>1985</u>         |
|---|---------------------|---------------------|
| Livestock                                 | \$ 5,140,766        | \$ 5,011,570        |
| Livestock Products                        | 297,495             | 296,003             |
| Field Crops                               | 5,138,156           | 5,058,300           |
| Miscellaneous Vegetable & Seed Production | 552,160             | 391,960             |
| Timber                                    | 1,008,585           | 991,372             |
|   | <u>\$12,137,162</u> | <u>\$11,749,205</u> |

COMPARISON SUMMARY 1981 - 1985

INYO COUNTY

|   | <u>1981</u>  | <u>1982</u>  | <u>1983</u>  | <u>1984</u>  | <u>1985</u>  |
|---|--------------|--------------|--------------|--------------|--------------|
| Livestock                                   | \$ 5,162,405 | \$ 4,400,212 | \$ 3,901,900 | \$ 3,680,703 | \$ 3,720,550 |
| Livestock<br>Products                       | 10,736       | 7,568        | 7,275        | 24,750       | 18,338       |
| Field Crops                                 | 2,501,641    | 2,550,052    | 3,077,944    | 2,914,522    | 2,756,470    |
| Miscellaneous Fruit<br>& Vegetable Products | 40,800       | 86,250       | 339,801      | 153,366      | 42,500       |
| Apiary                                      | 42,707       | 143,640      | 125,122      | 18,200       | 44,200       |
| TOTAL                                       | \$ 7,758,289 | \$ 7,187,722 | \$ 7,452,042 | \$ 6,791,541 | \$ 6,582,058 |

MONO COUNTY

|  | <u>1981</u>  | <u>1982</u>  | <u>1983</u>  | <u>1984</u>  | <u>1985</u>  |
|--|--------------|--------------|--------------|--------------|--------------|
| Livestock                                  | \$ 5,894,500 | \$ 5,522,340 | \$ 5,164,424 | \$ 5,140,766 | \$ 5,011,570 |
| Livestock<br>Products                      | 179,344      | 192,640      | 171,150      | 297,495      | 296,003      |
| Field Crops                                | 4,740,282    | 5,260,073    | 5,912,670    | 5,138,156    | 5,058,300    |
| Miscellaneous Seed<br>& Vegetable Products | 83,904       | 353,100      | 357,120      | 552,160      | 391,960      |
| Timber                                     | -            | 470,968      | 70,502       | 1,008,585    | 991,372      |
| TOTAL                                      | \$10,899,030 | \$11,799,121 | \$11,675,866 | \$12,137,162 | \$11,749,205 |



# 1986 ANNUAL CROP & LIVESTOCK REPORT



**Inyo-Mono Counties  
Dept. of Agriculture**

**Inyo-Mono Department of Agriculture**  
207 W. South Street • Bishop, California 93514





## *Counties of Inyo-Mono*

DONALD R. MUSE  
AGRICULTURAL COMMISSIONER  
DIRECTOR OF WEIGHTS AND MEASURES

207 W. SOUTH ST. • BISHOP, CA 93514 • TELEPHONE 873-6891



March 26, 1987

TO: Clare Berryhill, Director  
California Department of Food and Agriculture

And the Honorable

Inyo County Board of Supervisors - Mono County Board of Supervisors

Robert Campbell, Chairperson  
Robert Bremmer  
Keith Bright  
Lawrence Calkins  
H.B. Irwin

Timothy P. Alpers, Chairperson  
Andrea Lawrence  
Edward W. Miltenburg  
Robert J. Stanford  
Glenn M. Thompson

I am pleased to submit the 1987 Crop Report for Inyo and Mono Counties in accordance with Section 2279 of the California Food and Agriculture Code.

The 1986 agricultural product values for the Inyo and Mono Counties combined totaled \$19,286,942. This represents an increase of 5% from last year. The values shown within are gross figures only and do not reflect income or loss.

The majority of the increase was the result of higher beef prices.

Livestock and alfalfa hay remain the most stable products in Inyo and Mono Counties, with seed garlic continuing to be of interest.

This report would not be possible without the willing help of Inyo/Mono farmers, and the University of California Cooperative Extension Farm Advisor's office.

Special thanks are in order to statistician George Milovich and secretary Robin Conklin for a job well done.

Respectfully submitted,

*Donald R. Muse*

Donald R. Muse  
Agricultural Commissioner

DRM/rlc  
Encls.



INYO COUNTY LIVESTOCK

VALUE

| ITEM                       | YEAR | HEAD  | LIVEWEIGHT | UNIT | PRICE PER UNIT | TOTAL       |
|----------------------------|------|-------|------------|------|----------------|-------------|
| <b>CATTLE &amp; CALVES</b> |      |       |            |      |                |             |
| Calves/Steers              | 1986 | 5,088 | 25,440     | Cwt. | \$68.00        | \$1,729,920 |
| Heifers                    | 1986 | 4,325 | 19,463     | Cwt. | \$58.00        | \$1,128,854 |
| Cows                       | 1986 | 1,272 | 12,720     | Cwt. | \$35.00        | \$ 445,200  |
| Bulls                      | 1986 | 176   | 2,376      | Cwt. | \$43.00        | \$ 102,168  |
| Feeders (gain)             | 1986 | 2,150 | 9,675      | Cwt. | \$60.00        | \$ 580,500  |
|                            | 1985 | 2,200 | -          | Cwt. | \$56.00        | \$ 431,200  |
| <b>SHEEP &amp; LAMBS</b>   |      |       |            |      |                |             |
|                            | 1986 | 1,375 | 1,238      | Cwt. | \$70.00        | \$ 86,660   |
|                            | 1985 | 1,300 | 1,170      | Cwt. | \$67.00        | \$ 78,390   |
| <b>TOTAL LIVESTOCK</b>     |      |       |            | 1986 | \$4,073,302    |             |
|                            |      |       |            | 1985 | \$3,720,550    |             |

\*\*\*\*\*

LIVESTOCK PRODUCTS

| ITEM                            | YEAR | PRODUCTION | UNIT | PRICE PER UNIT | TOTAL     |
|---------------------------------|------|------------|------|----------------|-----------|
| Wool                            | 1986 | 111        | Cwt. | \$ 75.00       | \$ 8,325  |
|                                 | 1985 | 106        | Cwt. | \$173.00       | \$ 18,338 |
| <b>TOTAL LIVESTOCK PRODUCTS</b> |      |            |      | 1986           | \$ 8,325  |
|                                 |      |            |      | 1985           | \$18,338  |

\*\*\*\*\*

LIVESTOCK INVENTORY

FOR PERIOD OF

JANUARY 1, 1986 - JANUARY 1, 1987

|                                 |        |        |
|---------------------------------|--------|--------|
| Cattle & Calves                 | 22,500 | 23,000 |
| Cows & Heifers that have calved | 13,250 | 13,500 |
| Sheep & Lambs                   | 1,200  | 1,200  |

INYO COUNTY FIELD CROPS

| ITEM              | YEAR | HARVESTED<br>ACREAGE | YIELD<br>PER ACRE | TOTAL<br>YIELD | UNIT | PRICE<br>PER UNIT | TOTAL       |
|-------------------|------|----------------------|-------------------|----------------|------|-------------------|-------------|
| Alfalfa           | 1986 | 4,500                | 6.00              | 27,000         | Ton  | \$78.00           | \$2,106,000 |
| Hay               | 1985 | 4,430                | 6.00              | 26,580         | Ton  | \$86.00           | \$2,285,880 |
| Miscellaneous     | 1986 | 450                  | 3.00              | 1,350          | Ton  | \$60.00           | \$ 81,000   |
| Hay               | 1985 | 500                  | 2.50              | 1,250          | Ton  | \$66.00           | \$ 82,500   |
| Irrigated         | 1986 | 16,000               | -                 | -              | Acre | \$15.00           | \$ 240,000  |
| Pasture           | 1985 | 16,000               | -                 | -              | Acre | \$15.78           | \$ 252,480  |
| Dry Grazing       | 1986 | 191,000              | -                 | -              | Acre | \$ .67            | \$ 127,970  |
|                   | 1985 | 191,000              | -                 | -              | Acre | \$ .71            | \$ 135,610  |
| Dry Beans         | 1986 | 150                  | 19.00             | 2,850          | Cwt. | \$18.00           | \$ 51,300   |
|                   |      |                      |                   | 1986           |      | \$2,606,270       |             |
| TOTAL FIELD CROPS |      |                      |                   | 1985           |      | \$2,756,470       |             |

\*\*\*\*\*

MISCELLANEOUS FRUIT & VEGETABLE PRODUCTION

| ITEM                               | YEAR | ACREAGE | TOTAL<br>YIELD | UNIT | PRICE<br>PER UNIT | TOTAL     |
|------------------------------------|------|---------|----------------|------|-------------------|-----------|
| Miscellaneous                      | 1986 | 18      | 200            | Cwt. | \$135.00          | \$ 27,000 |
| Fruit                              | 1985 | 15      | 125            | Cwt. | \$170.00          | \$ 21,250 |
| Miscellaneous                      | 1986 | 1       | 85             | Cwt. | \$225.00          | \$ 19,125 |
| Vegetables                         | 1985 | 1       | 85             | Cwt. | \$250.00          | \$ 21,250 |
|                                    |      |         |                |      | 1986              | \$46,125  |
| TOTAL FRUIT & VEGETABLE PRODUCTION |      |         |                |      | 1985              | \$42,500  |



APIARY

| ITEM         | YEAR | PRODUCTION | UNIT | PRICE PER POUND | TOTAL     |
|--------------|------|------------|------|-----------------|-----------|
| Honey        | 1986 | 114,000    | Lbs. | \$ .58          | \$ 66,120 |
|              | 1985 | 68,000     | Lbs. | \$ .65          | \$ 44,200 |
| TOTAL APIARY |      |            | 1986 | \$66,120        |           |
|              |      |            | 1985 | \$44,200        |           |

\*\*\*\*\*

I N Y O C O U N T Y T O T A L S

|  | 1985          | 1986          |
|--|---------------|---------------|
| Livestock                                  | \$3,720,550   | \$4,073,302   |
| Livestock Products                         | 18,338        | 8,325         |
| Field Crops                                | 2,756,470     | 2,606,270     |
| Miscellaneous Fruit & Vegetable Production | 42,500        | 46,125        |
| Apiary                                     | <u>44,200</u> | <u>66,120</u> |
|  | \$6,582,058   | \$6,800,142   |

MONO COUNTY LIVESTOCK

VALUE

| ITEM                       | YEAR | NUMBER HEAD | LIVEWEIGHT | UNIT | PRICE PER UNIT | TOTAL       |
|----------------------------|------|-------------|------------|------|----------------|-------------|
| <b>CATTLE &amp; CALVES</b> |      |             |            |      |                |             |
| Calves/Steers              | 1986 | 5,368       | 26,840     | Cwt. | \$68.00        | \$1,825,120 |
| Heifers                    | 1986 | 4,563       | 20,534     | Cwt. | \$58.00        | \$1,190,972 |
| Cows                       | 1986 | 1,342       | 13,420     | Cwt. | \$35.00        | \$ 469,700  |
| Bulls                      | 1986 | 186         | 2,511      | Cwt. | \$43.00        | \$ 107,973  |
| Feeders (gain)             | 1986 | 2,800       | -          | Cwt. | \$60.00        | \$ 840,000  |
|                            | 1985 | 2,500       | -          | Cwt. | \$56.00        | \$ 490,000  |
| <b>SHEEP &amp; LAMBS</b>   |      |             |            |      |                |             |
|                            | 1986 | 20,700      | 18,630     | Cwt. | \$70.00        | \$1,304,100 |
|                            | 1985 | 21,000      | 18,900     | Cwt. | \$67.00        | \$1,266,300 |
| <b>TOTAL LIVESTOCK</b>     |      |             |            | 1986 | \$5,737,865    |             |
|                            |      |             |            | 1985 | \$5,011,570    |             |

\*\*\*\*\*

LIVESTOCK PRODUCTS

| ITEM                            | YEAR | PRODUCTION | UNIT | PRICE PER UNIT | TOTAL      |
|---------------------------------|------|------------|------|----------------|------------|
| Wool                            | 1986 | 1,676      | Cwt. | \$ 75.00       | \$ 125,700 |
|                                 | 1985 | 1,711      | Cwt. | \$173.00       | \$ 296,003 |
| <b>TOTAL LIVESTOCK PRODUCTS</b> |      |            |      | 1986           | \$125,700  |
|                                 |      |            |      | 1985           | \$296,003  |

\*\*\*\*\*

LIVESTOCK INVENTORY

FOR PERIOD OF

January 1, 1986 - January 1, 1987

|                                 |        |        |
|---------------------------------|--------|--------|
| Cattle & Calves                 | 10,000 | 10,500 |
| Cows & Heifers that have calved | 5,500  | 5,500  |
| Sheep & Lambs                   | 6,500  | 6,500  |



MONO COUNTY FIELD CROPS

| ITEM              | YEAR | HARVESTED<br>ACREAGE | YIELD<br>PER ACRE | TOTAL<br>YIELD | UNIT        | PRICE<br>PER UNIT | TOTAL       |
|-------------------|------|----------------------|-------------------|----------------|-------------|-------------------|-------------|
| Alfalfa           | 1986 | 7,500                | 5.75              | 43,125         | Ton         | \$ 78.00          | \$3,363,750 |
| Hay               | 1985 | 7,700                | 5.75              | 44,275         | Ton         | \$ 86.00          | \$3,807,650 |
| Miscellaneous     | 1986 | 1,200                | 3.00              | 3,600          | Ton         | \$ 60.00          | \$ 216,000  |
| Hay               | 1985 | 1,300                | 2.00              | 2,600          | Ton         | \$ 65.00          | \$ 169,000  |
| Dry Beans         | 1986 | 100                  | 15.00             | 1,500          | Cwt.        | \$ 16.00          | \$ 24,000   |
|                   | 1985 | 150                  | 20.00             | 3,000          | Cwt.        | \$ 21.00          | \$ 63,000   |
| Oat Seed          | 1986 | 590                  | 1.25              | 738            | Ton         | \$170.00          | \$ 125,460  |
|                   | 1985 | 635                  | 1.27              | 806            | Ton         | \$180.00          | \$ 145,080  |
| Irrigated         | 1986 | 54,000               | -                 | -              | Acre        | \$ 15.00          | \$ 810,000  |
| Pasture           | 1985 | 54,000               | -                 | -              | Acre        | \$ 15.78          | \$ 852,120  |
| Dry Grazing       | 1986 | 65,000               | -                 | -              | Acre        | \$ .30            | \$ 19,500   |
|                   | 1985 | 65,000               | -                 | -              | Acre        | \$ .33            | \$ 21,450   |
| TOTAL FIELD CROPS |      |                      |                   | 1986           | \$4,558,710 |                   |             |
|                   |      |                      |                   | 1985           | \$5,058,300 |                   |             |

\* \* \* \* \*

MISCELLANEOUS VEGETABLE & SEED PRODUCTION

| ITEM                              | YEAR | ACREAGE | TOTAL YIELD | UNIT | PRICE PER UNIT | TOTAL      |
|-----------------------------------|------|---------|-------------|------|----------------|------------|
| Potatoes                          | 1986 | 68      | 28,900      | Cwt. | \$ 6.00        | \$ 173,400 |
|                                   | 1985 | 65      | 22,750      | Cwt. | \$ 4.00        | \$ 91,000  |
| Garlic                            | 1986 | 150     | 20,000      | Cwt. | \$18.00        | \$ 360,000 |
| Seed Crop                         | 1985 | 114     | 15,048      | Cwt. | \$20.00        | \$ 300,960 |
| TOTAL VEGETABLE & SEED PRODUCTION |      |         |             |      | 1986           | \$533,400  |
|                                   |      |         |             |      | 1985           | \$391,960  |

TIMBER

| ITEM            | YEAR | YIELD  | UNIT | TOTAL       |
|-----------------|------|--------|------|-------------|
| Timber          | 1986 | 12,740 | MBF  | \$1,460,335 |
|                 | 1985 | 9,789  | MBF  | \$ 946,593  |
| Cordwood        | 1986 | 11,296 | Cord | \$ 69,400   |
|                 | 1985 | 8,955  | Cord | \$ 44,779   |
| Christmas Trees | 1986 | 1,051  | Tree | \$ 1,390    |
| TOTAL TIMBER    |      |        | 1986 | \$1,531,125 |
|                 |      |        | 1985 | \$ 991,372  |

\*\*\*\*\*

MONO COUNTY TOTALS

|   | 1985           | 1986             |
|---|----------------|------------------|
| Livestock                                 | \$5,011,570    | \$5,737,865      |
| Livestock Products                        | 296,003        | 125,700          |
| Field Crops                               | 5,058,300      | 4,558,710        |
| Miscellaneous Vegetable & Seed Production | 391,960        | 533,400          |
| Timber                                    | <u>991,372</u> | <u>1,531,125</u> |
|   | \$11,749,205   | \$12,486,800     |



C O M P A R I S O N   S U M M A R Y   1 9 8 2 - 1 9 8 6

INYO COUNTY

|   | 1982<br>====        | 1983<br>====        | 1984<br>====        | 1985<br>====        | 1986<br>====        |
|---|---------------------|---------------------|---------------------|---------------------|---------------------|
| Livestock                                   | \$ 4,400,212        | \$ 3,901,900        | \$ 3,680,703        | \$ 3,720,550        | \$ 4,073,302        |
| Livestock<br>Products                       | 7,568               | 7,275               | 24,750              | 18,338              | 8,325               |
| Field Crops                                 | 2,550,052           | 3,077,944           | 2,914,522           | 2,756,470           | 2,606,270           |
| Miscellaneous Fruit<br>& Vegetable Products | 86,250              | 339,801             | 153,366             | 42,500              | 46,125              |
| Apiary                                      | 143,640             | 125,122             | 18,200              | 44,200              | 66,120              |
| <b>TOTAL</b>                                | <b>\$ 7,187,722</b> | <b>\$ 7,452,042</b> | <b>\$ 6,791,541</b> | <b>\$ 6,582,058</b> | <b>\$ 6,800,142</b> |

MONO COUNTY

|  | 1982<br>====        | 1983<br>====        | 1984<br>====        | 1985<br>====        | 1986<br>====        |
|--|---------------------|---------------------|---------------------|---------------------|---------------------|
| Livestock                                  | \$ 5,522,340        | \$ 5,164,424        | \$ 5,140,766        | \$ 5,011,570        | \$ 5,737,865        |
| Livestock<br>Products                      | 192,640             | 171,150             | 297,495             | 296,003             | 125,700             |
| Field Crops                                | 5,260,073           | 5,912,670           | 5,138,156           | 5,058,300           | 4,558,710           |
| Miscellaneous Seed<br>& Vegetable Products | 353,100             | 357,120             | 552,160             | 391,960             | 533,400             |
| Timber                                     | 470,968             | 70,502              | 1,008,585           | 991,372             | 1,531,125           |
| <b>TOTAL</b>                               | <b>\$11,799,121</b> | <b>\$11,675,866</b> | <b>\$12,137,162</b> | <b>\$11,749,205</b> | <b>\$12,486,800</b> |

# 1987 ANNUAL CROP & LIVESTOCK REPORT

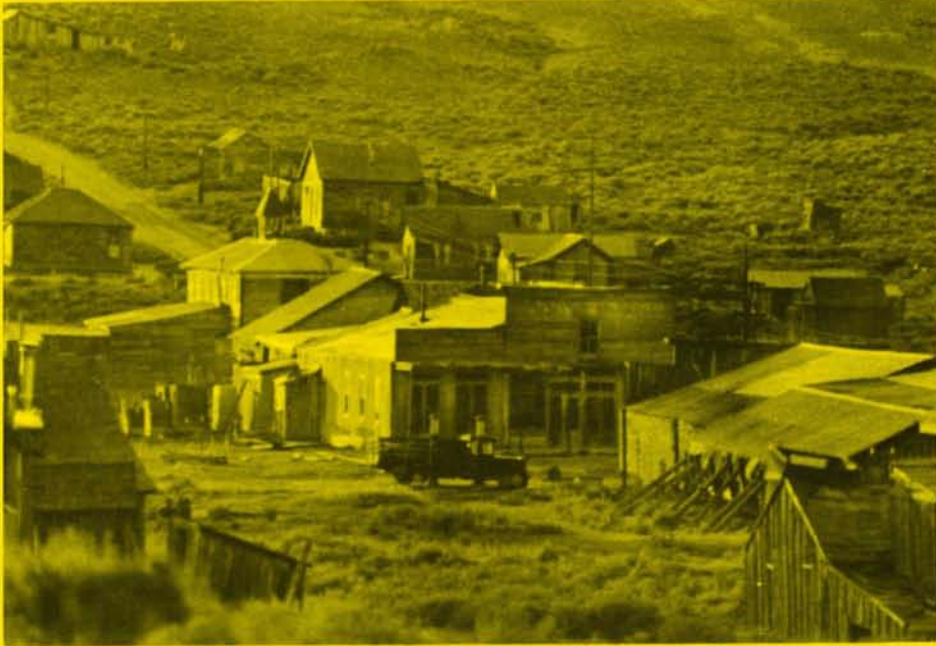

*Photo courtesy of Kirt Nance*

Historical ghost town of Bodie, California

**Inyo-Mono  
Counties  
Department  
of  
Agriculture**

**Inyo-Mono Department of Agriculture**  
207 W. South Street • Bishop, California 93514

*Copies only*  
*Original  
Crop Reports*





## *Counties of Inyo-Mono*

DONALD R. MUSE  
AGRICULTURAL COMMISSIONER  
DIRECTOR OF WEIGHTS AND MEASURES

207 W. SOUTH ST. • BISHOP, CA 93514 • TELEPHONE 873-5891



April 26, 1988

TO: Jack C. Parnell, Director  
California Department of Food and Agriculture

And the Honorable

Inyo County Board of Supervisors - Mono County Board of Supervisors

Robert Bremmer, Chairperson  
Keith Bright  
Lawrence Calkins  
Robert Campbell  
H.B. Irwin

Glenn M. Thompson, Chairperson  
Timothy P. Alpers  
Andrea Lawrence  
Edward W. Miltenburg  
Robert J. Stanford

I am pleased to submit the 1987 Crop Report for Inyo and Mono Counties in accordance with Section 2279 of the California Food and Agriculture Code.

The 1987 agricultural product values for the Inyo and Mono Counties combined totaled \$23,691,401. This represents an increase of 23% from last year. The values shown within are gross figures only and do not reflect income or loss.

The majority of the increase was again the result of higher beef prices.

All of our agricultural products, except for apiary, demonstrated an increase in prices.

This report would not be possible without the willing help of Inyo/Mono farmers, and the University of California Cooperative Extension Farm Advisor's office.

Special thanks are in order to statistician George Milovich and secretary Robin Conklin for a job well done.

Respectfully submitted,

*Donald Muse*

Donald R. Muse  
Agricultural Commissioner

DRM/rlc  
Encls.

INYO COUNTY LIVESTOCK

| ITEM                       | YEAR | HEAD  | LIVEWEIGHT | UNIT | PRICE PER UNIT | VALUE       | TOTAL       |
|----------------------------|------|-------|------------|------|----------------|-------------|-------------|
| <b>CATTLE &amp; CALVES</b> |      |       |            |      |                |             |             |
| Calves/Steers              | 1987 | 5,100 | 25,500     | Cwt. | \$87.00        |             | \$2,218,500 |
| Heifers                    | 1987 | 4,335 | 19,507     | Cwt. | \$77.00        |             | \$1,502,039 |
| Cows                       | 1987 | 1,275 | 12,750     | Cwt. | \$44.00        |             | \$ 561,000  |
| Bulls                      | 1987 | 170   | 2,295      | Cwt. | \$50.00        |             | \$ 114,750  |
| Feeders (gain)             | 1987 | 2,000 | -          | Cwt. | \$80.00        |             | \$ 720,000  |
|                            | 1986 | 2,150 | -          | Cwt. | \$60.00        |             | \$ 580,500  |
| <b>SHEEP &amp; LAMBS</b>   |      |       |            |      |                |             |             |
|                            | 1987 | 1,400 | 1,260      | Cwt. | \$89.00        |             | \$ 112,140  |
|                            | 1986 | 1,375 | 1,238      | Cwt. | \$70.00        |             | \$ 86,660   |
| <b>TOTAL LIVESTOCK</b>     |      |       |            |      | 1987           | \$5,228,429 |             |
|                            |      |       |            |      | 1986           | \$4,073,302 |             |

\*\*\*\*\*

LIVESTOCK PRODUCTS

| ITEM                            | YEAR | PRODUCTION | UNIT | PRICE PER UNIT | TOTAL     |          |
|---------------------------------|------|------------|------|----------------|-----------|----------|
| Wool                            | 1987 | 114        | Cwt. | \$180.00       | \$ 20,520 |          |
|                                 | 1986 | 111        | Cwt. | \$ 75.00       | \$ 8,325  |          |
| <b>TOTAL LIVESTOCK PRODUCTS</b> |      |            |      |                | 1987      | \$20,520 |
|                                 |      |            |      |                | 1986      | \$ 8,325 |

\*\*\*\*\*

LIVESTOCK INVENTORY

FOR PERIOD OF

JANUARY 1, 1987 - JANUARY 1, 1988

|                                 |        |        |
|---------------------------------|--------|--------|
| Cattle & Calves                 | 23,000 | 20,000 |
| Cows & Heifers that have calved | 13,500 | 13,000 |
| Sheep & Lambs                   | 1,200  | 900    |



INYO COUNTY FIELD CROPS

| ITEM                     | YEAR | HARVESTED<br>ACREAGE | YIELD<br>PER ACRE | TOTAL<br>YIELD | UNIT | PRICE<br>PER UNIT | TOTAL       |
|--------------------------|------|----------------------|-------------------|----------------|------|-------------------|-------------|
| Alfalfa                  | 1987 | 4,400                | 6.00              | 26,400         | Ton  | \$87.00           | \$2,296,800 |
| Hay                      | 1986 | 4,500                | 6.00              | 27,000         | Ton  | \$78.00           | \$2,106,000 |
| Miscellaneous            | 1987 | 600                  | 3.50              | 2,100          | Ton  | \$68.00           | \$ 142,800  |
| Hay                      | 1986 | 450                  | 3.00              | 1,350          | Ton  | \$60.00           | \$ 81,000   |
| Irrigated                | 1987 | 16,000               | -                 | -              | Acre | \$15.50           | \$ 248,000  |
| Pasture                  | 1986 | 16,000               | -                 | -              | Acre | \$15.00           | \$ 240,000  |
| Dry Grazing              | 1987 | 191,000              | -                 | -              | Acre | \$ .63            | \$ 120,330  |
|                          | 1986 | 191,000              | -                 | -              | Acre | \$ .67            | \$ 127,970  |
|                          |      |                      |                   | 1987           |      | \$2,807,930       |             |
| <b>TOTAL FIELD CROPS</b> |      |                      |                   | 1986           |      | \$2,606,270       |             |

\*\*\*\*\*

MISCELLANEOUS FRUIT & VEGETABLE PRODUCTION

| ITEM          | YEAR | ACREAGE | TOTAL<br>YIELD | UNIT | PRICE<br>PER UNIT | TOTAL     |
|---------------|------|---------|----------------|------|-------------------|-----------|
| Miscellaneous | 1987 | 18      | 220            | Cwt. | \$137.00          | \$ 30,140 |
| Fruit         | 1986 | 18      | 200            | Cwt. | \$135.00          | \$ 27,000 |
| Miscellaneous | 1987 | 1       | 85             | Cwt. | \$220.00          | \$ 18,700 |
| Vegetables    | 1986 | 1       | 85             | Cwt. | \$225.00          | \$ 19,125 |

|   |      |          |
|---|------|----------|
|   | 1987 | \$48,840 |
| <b>TOTAL FRUIT &amp; VEGETABLE PRODUCTION</b> | 1986 | \$46,125 |

APIARY

| ITEM  | YEAR | PRODUCTION | UNIT | PRICE PER POUND | TOTAL     |
|-------|------|------------|------|-----------------|-----------|
| Honey | 1987 | 63,000     | Lbs. | \$ .52          | \$ 32,760 |
|       | 1986 | 114,000    | Lbs. | \$ .58          | \$ 66,120 |

|              |      |  |  |          |  |
|--------------|------|--|--|----------|--|
| TOTAL APIARY | 1987 |  |  | \$32,760 |  |
|              | 1986 |  |  | \$66,120 |  |

\*\*\*\*\*

TIMBER

| ITEM            | YEAR | TOTAL     |
|-----------------|------|-----------|
| Timber/Firewood | 1987 | \$ 25,670 |
|                 | 1986 | 0         |

\*\*\*\*\*

INYO COUNTY TOTALS

|  | 1986               | 1987               |
|--|--------------------|--------------------|
| Livestock                                  | \$4,073,302        | \$5,228,429        |
| Livestock Products                         | 8,325              | 20,520             |
| Field Crops                                | 2,606,270          | 2,807,930          |
| Miscellaneous Fruit & Vegetable Production | 46,125             | 48,840             |
| Apiary                                     | 66,120             | 32,760             |
| Timber                                     | 0                  | 25,670             |
|  | <u>\$6,800,142</u> | <u>\$8,164,149</u> |



MONO COUNTY LIVESTOCK

VALUE

| ITEM                       | YEAR | NUMBER HEAD | LIVEWEIGHT | UNIT | PRICE PER UNIT | TOTAL       |
|----------------------------|------|-------------|------------|------|----------------|-------------|
| <b>CATTLE &amp; CALVES</b> |      |             |            |      |                |             |
| Calves/Steers              | 1987 | 5,400       | 27,000     | Cwt. | \$87.00        | \$2,349,000 |
| Heifers                    | 1987 | 4,590       | 20,655     | Cwt. | \$77.00        | \$1,590,435 |
| Cows                       | 1987 | 1,350       | 13,500     | Cwt. | \$44.00        | \$ 594,000  |
| Bulls                      | 1987 | 140         | 2,430      | Cwt. | \$50.00        | \$ 121,500  |
| Feeders (gain)             | 1987 | 3,000       | -          | Cwt. | \$80.00        | \$1,080,000 |
|                            | 1986 | 2,800       | -          | Cwt. | \$60.00        | \$ 840,000  |
| <b>SHEEP &amp; LAMBS</b>   |      |             |            |      |                |             |
|                            | 1987 | 20,000      | 18,000     | Cwt. | \$89.00        | \$1,602,000 |
|                            | 1986 | 20,700      | 18,630     | Cwt. | \$70.00        | \$1,304,100 |
| <b>TOTAL LIVESTOCK</b>     |      |             |            | 1987 | \$7,336,935    |             |
|                            |      |             |            | 1986 | \$5,737,865    |             |

\*\*\*\*\*

LIVESTOCK PRODUCTS

| ITEM                            | YEAR | PRODUCTION | UNIT | PRICE PER UNIT | TOTAL      |
|---------------------------------|------|------------|------|----------------|------------|
| Wool                            | 1987 | 1,620      | Cwt. | \$180.00       | \$ 291,600 |
|                                 | 1986 | 1,676      | Cwt. | \$ 75.00       | \$ 125,700 |
| <b>TOTAL LIVESTOCK PRODUCTS</b> |      |            |      | 1987           | \$291,600  |
|                                 |      |            |      | 1986           | \$125,700  |

\*\*\*\*\*

LIVESTOCK INVENTORY

FOR PERIOD OF

January 1, 1987 - January 1, 1988

|                                 |        |       |
|---------------------------------|--------|-------|
| Cattle & Calves                 | 10,500 | 5,000 |
| Cows & Heifers that have calved | 5,500  | 2,500 |
| Sheep & Lambs                   | 6,500  | 7,500 |

MONO COUNTY FIELD CROPS

| ITEM                 | YEAR | HARVESTED<br>ACREAGE | YIELD<br>PER ACRE | TOTAL<br>YIELD | UNIT | PRICE<br>PER UNIT | TOTAL       |
|----------------------|------|----------------------|-------------------|----------------|------|-------------------|-------------|
| Alfalfa              | 1987 | 6,800                | 6.00              | 40,800         | Ton  | \$ 87.00          | \$3,549,600 |
| Hay                  | 1986 | 7,500                | 5.75              | 43,125         | Ton  | \$ 78.00          | \$3,363,750 |
| Miscellaneous        | 1987 | 1,400                | 3.00              | 4,200          | Ton  | \$ 68.00          | \$ 285,600  |
| Hay                  | 1986 | 1,200                | 3.00              | 3,600          | Ton  | \$ 60.00          | \$ 216,000  |
| Dry Beans            | 1987 | 157                  | 15.00             | 2,355          | Cwt. | \$ 18.00          | \$ 42,390   |
|                      | 1986 | 100                  | 15.00             | 1,500          | Cwt. | \$ 16.00          | \$ 24,000   |
| Oat Seed             | 1987 | 600                  | 1.50              | 900            | Ton  | \$184.00          | \$ 165,600  |
|                      | 1986 | 590                  | 1.25              | 738            | Ton  | \$170.00          | \$ 125,460  |
| Irrigated<br>Pasture | 1987 | 53,600               | -                 | -              | Acre | \$ 16.00          | \$ 857,600  |
|                      | 1986 | 54,000               | -                 | -              | Acre | \$ 15.00          | \$ 810,000  |
| Dry Grazing          | 1987 | 65,000               | -                 | -              | Acre | \$ .30            | \$ 19,500   |
|                      | 1986 | 65,000               | -                 | -              | Acre | \$ .30            | \$ 19,500   |
|                      |      |                      |                   | 1987           |      |                   | \$4,920,290 |
| TOTAL FIELD CROPS    |      |                      |                   | 1986           |      |                   | \$4,558,710 |

\*\*\*\*\*

MISCELLANEOUS VEGETABLE & SEED PRODUCTION

| ITEM                              | YEAR | ACREAGE | TOTAL YIELD | UNIT | PRICE PER UNIT | TOTAL      |
|-----------------------------------|------|---------|-------------|------|----------------|------------|
| Potatoes                          | 1987 | 85      | 36,100      | Cwt. | \$ 6.00        | \$ 216,600 |
|                                   | 1986 | 68      | 28,900      | Cwt. | \$ 6.00        | \$ 173,400 |
| Miscellaneous                     | 1987 | 165     | 22,275      | Cwt. | \$19.00        | \$ 423,225 |
| Seed Crop                         | 1986 | 150     | 20,000      | Cwt. | \$18.00        | \$ 360,000 |
|                                   |      |         |             |      | 1987           | \$639,825  |
| TOTAL VEGETABLE & SEED PRODUCTION |      |         |             |      | 1986           | \$533,400  |





COMPARISON SUMMARY 1983 - 1987

INYO COUNTY

|   | 1983<br>===== | 1984<br>===== | 1985<br>===== | 1986<br>===== | 1987<br>===== |
|---|---------------|---------------|---------------|---------------|---------------|
| Livestock                                   | \$ 3,901,900  | \$ 3,680,703  | \$ 3,720,550  | \$ 4,073,302  | \$ 5,228,429  |
| Livestock<br>Products                       | 7,275         | 24,750        | 18,338        | 8,325         | 20,520        |
| Field Crops                                 | 3,077,944     | 2,914,522     | 2,756,470     | 2,606,270     | 2,807,930     |
| Miscellaneous Fruit<br>& Vegetable Products | 339,801       | 153,366       | 42,500        | 46,125        | 48,840        |
| Apiary                                      | 125,122       | 18,200        | 44,200        | 66,120        | 32,760        |
| Timber                                      | 0             | 0             | 0             | 0             | 25,670        |
| TOTAL                                       | \$ 7,452,042  | \$ 6,791,541  | \$ 6,582,058  | \$ 6,800,142  | \$ 8,164,149  |

MONO COUNTY

|  | 1983<br>===== | 1984<br>===== | 1985<br>===== | 1986<br>===== | 1987<br>===== |
|--|---------------|---------------|---------------|---------------|---------------|
| Livestock                                  | \$ 5,164,424  | \$ 5,140,766  | \$ 5,011,570  | \$ 5,737,865  | \$ 7,336,935  |
| Livestock<br>Products                      | 171,150       | 297,495       | 296,003       | 125,700       | 291,600       |
| Field Crops                                | 5,912,670     | 5,138,156     | 5,058,300     | 4,558,710     | 4,920,290     |
| Miscellaneous Seed<br>& Vegetable Products | 357,120       | 552,160       | 391,960       | 533,400       | 639,825       |
| Timber                                     | 70,502        | 1,008,585     | 991,372       | 1,529,735     | 2,338,602     |
| TOTAL                                      | \$11,675,866  | \$12,137,162  | \$11,749,205  | \$12,485,410  | \$15,527,252  |



# 1988 ANNUAL CROP & LIVESTOCK REPORT



*Photo courtesy of Kirt Nance*

**Inyo-Mono  
Counties**

**Department  
of  
Agriculture**

**Inyo-Mono Department of Agriculture**

207 W. South Street • Bishop, California 93514





## Counties of Inyo-Mono

DONALD R. MUSE  
AGRICULTURAL COMMISSIONER  
DIRECTOR OF WEIGHTS AND MEASURES

207 W. SOUTH ST. • BISHOP, CA 93514 • TELEPHONE 873-5881



March 29, 1989

TO: Jack C. Parnell, Director  
California Department of Food and Agriculture

And the Honorable

Inyo County Board of Supervisors - Mono County Board of Supervisors

Keith Bright, Chairman  
Lawrence Calkins  
Robert Campbell  
H.B. Irwin  
Paul Payne

Robert J. Stanford, Chairman  
Andrea Lawrence  
Daniel Paranick  
Donald Rake  
William Reid

I am pleased to submit the 1988 Crop Report for Inyo and Mono Counties in accordance with Section 2279 of the California Food and Agriculture Code.

This year will undoubtedly be remembered as the year in which food safety became a major concern of the public.

California has the strongest pesticide regulatory program in the world. We have tougher requirements than E.P.A. and we do more monitoring of pesticide uses.

California State and County Departments of Agriculture are charged to protect the health and welfare of the public and to protect agriculture.

We care.

If you have questions or concerns, please contact my office and we will provide the best information we have on this complex subject.

The 1988 agricultural product values for the Inyo and Mono Counties combined totaled \$23.3 million. This represents a substantial and healthy facet of our high country economy.

Alfalfa showed the largest increase this year with slightly higher yields and increased prices received.

Beef, for the second year in a row, has shown higher values than previous years.

Apiary production was down this year, primarily because of the dry summer.

Timber sales were down because of the cessation of Louisiana-Pacific Lumber Company in our area.

This report would not be possible without the willing help of Inyo/Mono farmers and the University of California Cooperative Extension Farm Advisor's office.

Special thanks are in order to Deputy Director George Milovich and secretary Robin Conklin for a job well done.

Respectfully submitted,

Donald R. Muse  
Agricultural Commissioner

DRM/rlc  
Encls.



## INYO COUNTY LIVESTOCK

| ITEM                       | YEAR | HEAD  | LIVEWEIGHT | UNIT | VALUE          |             |
|----------------------------|------|-------|------------|------|----------------|-------------|
|                            |      |       |            |      | PRICE PER UNIT | TOTAL       |
| <b>CATTLE &amp; CALVES</b> |      |       |            |      |                |             |
| Calves/Steers              | 1988 | 5,200 | 26,000     | Cwt. | \$86.00        | \$2,236,000 |
|                            | 1987 | 5,100 | 25,500     | Cwt. | \$87.00        | \$2,218,500 |
| Heifers                    | 1988 | 4,440 | 19,980     | Cwt. | \$76.00        | \$1,518,480 |
|                            | 1987 | 4,335 | 19,507     | Cwt. | \$77.00        | \$1,502,039 |
| Cows                       | 1988 | 1,300 | 13,000     | Cwt. | \$55.00        | \$ 715,000  |
|                            | 1987 | 1,275 | 12,750     | Cwt. | \$44.00        | \$ 561,000  |
| Bulls                      | 1988 | 173   | 2,336      | Cwt. | \$58.00        | \$ 135,488  |
|                            | 1987 | 170   | 2,295      | Cwt. | \$50.00        | \$ 114,750  |
| Feeders (gain)             | 1988 | 2,250 | -          | Cwt. | \$81.00        | \$ 729,000  |
|                            | 1987 | 2,000 | -          | Cwt. | \$80.00        | \$ 720,000  |
| SHEEP & LAMBS              | 1988 | 1,400 | 1,260      | Cwt. | \$79.00        | \$ 99,540   |
|                            | 1987 | 1,400 | 1,260      | Cwt. | \$89.00        | \$ 112,140  |
| TOTAL LIVESTOCK            |      |       |            | 1988 | \$5,433,508    |             |
|                            |      |       |            | 1987 | \$5,228,429    |             |

\*\*\*\*\*

## LIVESTOCK PRODUCTS

| ITEM                     | YEAR | PRODUCTION | UNIT | PRICE    |  | TOTAL     |
|--------------------------|------|------------|------|----------|--|-----------|
|                          |      |            |      | PER UNIT |  |           |
| Wool                     | 1988 | 114        | Cwt. | \$165.00 |  | \$ 18,810 |
|                          | 1987 | 114        | Cwt. | \$180.00 |  | \$ 20,520 |
| TOTAL LIVESTOCK PRODUCTS |      |            | 1988 | \$18,810 |  |           |
|                          |      |            | 1987 | \$20,520 |  |           |

## LIVESTOCK INVENTORY

FOR PERIOD OF

JANUARY 1, 1988 - JANUARY 1, 1989

|                                 |        |        |
|---------------------------------|--------|--------|
| Cattle & Calves                 | 20,000 | 23,000 |
| Cows & Heifers that have calved | 13,000 | 10,500 |
| Sheep & Lambs                   | 900    | 1,100  |

\* \* \* \* \*

## INYO COUNTY FIELD CROPS

| ITEM              | YEAR | HARVESTED<br>ACREAGE | YIELD<br>PER ACRE | TOTAL<br>YIELD | UNIT | PRICE<br>PER UNIT | TOTAL       |
|-------------------|------|----------------------|-------------------|----------------|------|-------------------|-------------|
| Alfalfa           | 1988 | 4,400                | 6.25              | 27,500         | Ton  | \$97.00           | \$2,667,500 |
| Hay               | 1987 | 4,400                | 6.00              | 26,400         | Ton  | \$87.00           | \$2,296,800 |
| Miscellaneous     | 1988 | 600                  | 3.75              | 2,250          | Ton  | \$80.00           | \$ 180,000  |
| Hay               | 1987 | 600                  | 3.50              | 2,100          | Ton  | \$68.00           | \$ 142,800  |
| Irrigated         | 1988 | 16,000               | -                 | -              | Acre | \$15.00           | \$ 240,000  |
| Pasture           | 1987 | 16,000               | -                 | -              | Acre | \$15.50           | \$ 248,000  |
| Dry Grazing       | 1988 | 191,000              | -                 | -              | Acre | \$ .63            | \$ 120,330  |
|                   | 1987 | 191,000              | -                 | -              | Acre | \$ .63            | \$ 120,330  |
| TOTAL FIELD CROPS |      |                      |                   |                |      |                   |             |
|                   |      |                      |                   | 1988           |      | \$3,207,830       |             |
|                   |      |                      |                   | 1987           |      | \$2,807,930       |             |



Send to: County Statistical Coordinator  
Cal. Agr. Statistics Service  
1220 N Street, Room 243  
Sacramento, CA 95814

SPECIAL REPORT

MISCELLANEOUS CROP DATA

Report to State of Data Withheld at the County Level Due to Disclosure Rules.

Data Will Be Added to Other County Reports to Bring State Totals Nearer to  
Actual Production Levels. Not for Publication in this Form!

(Use additional sheets where necessary)

County Inyo

| <u>Crop</u>                               | <u>Year</u> | <u>Harvested<br/>Acreage</u> | <u>Production</u> |              | <u>Unit</u> | <u>Value</u>    |              |
|---|-------------|------------------------------|-------------------|--------------|-------------|-----------------|--------------|
|   |             |                              | <u>Per Acre</u>   | <u>Total</u> |             | <u>Per Unit</u> | <u>Total</u> |
| Dates<br>(Misc. Fruit)                    | 1988        | 18                           | 13.33             | 240          | Cwt.        | \$142.00        | \$34,080     |
| Chileano<br>Peppers<br>(Misc. Vegetables) | 1988        | 1                            | 85                | 85           | Cwt.        | \$220.00        | \$18,700     |

## MISCELLANEOUS FRUIT & VEGETABLE PRODUCTION

| ITEM                               | YEAR | ACREAGE | TOTAL YIELD | UNIT | PRICE PER UNIT | TOTAL     |
|------------------------------------|------|---------|-------------|------|----------------|-----------|
| Miscellaneous Fruit                | 1988 | 18      | 240         | Cwt. | \$142.00       | \$ 34,080 |
|                                    | 1987 | 18      | 220         | Cwt. | \$137.00       | \$ 30,140 |
| Miscellaneous Vegetables           | 1988 | 1       | 85          | Cwt. | \$220.00       | \$ 18,700 |
|                                    | 1987 | 1       | 85          | Cwt. | \$220.00       | \$ 18,700 |
| TOTAL FRUIT & VEGETABLE PRODUCTION |      |         |             |      | 1988           | \$52,780  |
|                                    |      |         |             |      | 1987           | \$48,840  |

\*\*\*\*\*

## APIARY

| ITEM         | YEAR | PRODUCTION | UNIT | PRICE PER POUND | TOTAL     |
|--------------|------|------------|------|-----------------|-----------|
| Honey        | 1988 | 45,000     | Lbs. | \$ .61          | \$ 27,450 |
|              | 1987 | 63,000     | Lbs. | \$ .52          | \$ 32,760 |
| TOTAL APIARY |      |            | 1988 | \$27,450        |           |
|              |      |            | 1987 | \$32,760        |           |

\*\*\*\*\*

## TIMBER

| ITEM            | YEAR | TOTAL         |
|-----------------|------|---------------|
| Timber/Firewood | 1988 | \$ 25,500     |
|                 | 1987 | 25,670        |
| TOTAL TIMBER    |      | 1988 \$25,500 |
|                 |      | 1987 \$25,670 |



\*\*\*\*\*

I N Y O C O U N T Y T O T A L S

|  | 1987<br>=====   | 1988<br>=====   |
|--|-----------------|-----------------|
| Livestock                                  | \$5,228,429     | \$5,433,508     |
| Livestock Products                         | 20,520          | 18,810          |
| Field Crops                                | 2,807,930       | 3,207,830       |
| Miscellaneous Fruit & Vegetable Production | 48,840          | 52,780          |
| Apiary                                     | 32,760          | 27,450          |
| Timber                                     | 25,670<br>===== | 25,500<br>===== |
|  | \$8,164,149     | \$8,765,878     |

\*\*\*\*\*

## MONO COUNTY LIVESTOCK

| ITEM                       | YEAR | NUMBER<br>HEAD | LIVEWEIGHT | UNIT        | VALUE             |             |
|----------------------------|------|----------------|------------|-------------|-------------------|-------------|
|                            |      |                |            |             | PRICE<br>PER UNIT | TOTAL       |
| <b>CATTLE &amp; CALVES</b> |      |                |            |             |                   |             |
| Calves/Steers              | 1988 | 5,500          | 27,500     | Cwt.        | \$86.00           | \$2,365,000 |
|                            | 1987 | 5,400          | 27,000     | Cwt.        | \$87.00           | \$2,349,000 |
| Heifers                    | 1988 | 4,675          | 21,038     | Cwt.        | \$76.00           | \$1,598,888 |
|                            | 1987 | 4,590          | 20,655     | Cwt.        | \$77.00           | \$1,590,435 |
| Cows                       | 1988 | 1,375          | 13,750     | Cwt.        | \$55.00           | \$ 756,250  |
|                            | 1987 | 1,350          | 13,500     | Cwt.        | \$44.00           | \$ 594,000  |
| Bulls                      | 1988 | 183            | 2,471      | Cwt.        | \$58.00           | \$ 143,318  |
|                            | 1987 | 140            | 2,430      | Cwt.        | \$50.00           | \$ 121,500  |
| Feeders (gain)             | 1988 | 3,500          | -          | Cwt.        | \$78.00           | \$1,092,000 |
|                            | 1987 | 3,000          | -          | Cwt.        | \$80.00           | \$1,080,000 |
| SHEEP & LAMBS              | 1988 | 20,000         | 18,000     | Cwt.        | \$79.00           | \$1,422,000 |
|                            | 1987 | 20,000         | 18,000     | Cwt.        | \$89.00           | \$1,602,000 |
| TOTAL LIVESTOCK            |      |                | 1988       | \$7,377,456 |                   |             |
|                            |      |                | 1987       | \$7,336,935 |                   |             |

\*\*\*\*\*

## LIVESTOCK PRODUCTS

| ITEM                     | YEAR | PRODUCTION | UNIT | PRICE<br>PER UNIT | TOTAL      |
|--------------------------|------|------------|------|-------------------|------------|
| Wool                     | 1988 | 1,620      | Cwt. | \$165.00          | \$ 267,300 |
|                          | 1987 | 1,620      | Cwt. | \$180.00          | \$ 291,600 |
| TOTAL LIVESTOCK PRODUCTS |      |            | 1988 | \$267,300         |            |
|                          |      |            | 1987 | \$291,600         |            |



## LIVESTOCK INVENTORY

FOR PERIOD OF

January 1, 1988 - January 1, 1989

|                                 |       |       |
|---------------------------------|-------|-------|
| Cattle & Calves                 | 5,000 | 7,000 |
| Cows & Heifers that have calved | 2,500 | 2,400 |
| Sheep & Lambs                   | 7,500 | 8,800 |

\* \* \* \* \*

## MONO COUNTY FIELD CROPS

| ITEM              | YEAR | HARVESTED<br>ACREAGE | YIELD<br>PER ACRE | TOTAL<br>YIELD | UNIT        | PRICE<br>PER UNIT | TOTAL       |
|-------------------|------|----------------------|-------------------|----------------|-------------|-------------------|-------------|
| Alfalfa           | 1988 | 6,925                | 6.00              | 41,550         | Ton         | \$ 97.00          | \$4,030,350 |
| Hay               | 1987 | 6,800                | 6.00              | 40,800         | Ton         | \$ 87.00          | \$3,549,600 |
| Miscellaneous     | 1988 | 1,600                | 3.75              | 6,000          | Ton         | \$ 80.00          | \$ 480,000  |
| Hay               | 1987 | 1,400                | 3.00              | 4,200          | Ton         | \$ 68.00          | \$ 285,600  |
| Oat Seed          | 1988 | 600                  | 1.50              | 900            | Ton         | \$160.00          | \$ 144,000  |
|                   | 1987 | 600                  | 1.50              | 900            | Ton         | \$184.00          | \$ 165,600  |
| Irrigated         | 1988 | 53,600               | -                 | -              | Acre        | \$ 16.50          | \$ 884,400  |
| Pasture           | 1987 | 53,600               | -                 | -              | Acre        | \$ 16.00          | \$ 857,600  |
| Dry Grazing       | 1988 | 65,000               | -                 | -              | Acre        | \$ .35            | \$ 22,750   |
|                   | 1987 | 65,000               | -                 | -              | Acre        | \$ .30            | \$ 19,500   |
| TOTAL FIELD CROPS |      |                      |                   | 1988           | \$5,561,500 |                   |             |
|                   |      |                      |                   | 1987           | \$4,920,290 |                   |             |





MISCELLANEOUS VEGETABLE & SEED PRODUCTION

| ITEM                              | YEAR | ACREAGE | TOTAL YIELD | UNIT | PRICE PER UNIT | TOTAL      |
|-----------------------------------|------|---------|-------------|------|----------------|------------|
| Potatoes                          | 1988 | 150     | 52,500      | Cwt. | \$ 6.00        | \$ 315,000 |
|                                   | 1987 | 85      | 36,100      | Cwt. | \$ 6.00        | \$ 216,600 |
| Miscellaneous<br>Seed Crop        | 1988 | 195     | 26,325      | Cwt. | \$19.25        | \$ 506,756 |
|                                   | 1987 | 165     | 22,275      | Cwt. | \$19.00        | \$ 423,225 |
| TOTAL VEGETABLE & SEED PRODUCTION |      |         |             | 1988 | \$821,756      |            |
|                                   |      |         |             | 1987 | \$639,825      |            |

\*\*\*\*\*

TIMBER

| ITEM            | YEAR | TOTAL            |
|-----------------|------|------------------|
| Timber/Firewood | 1988 | \$ 550,140       |
|                 | 1987 | \$2,338,602      |
| TOTAL TIMBER    |      | 1988 \$ 550,140  |
|                 |      | 1987 \$2,338,602 |

\* \* \* \* \*

MONO COUNTY TOTALS

|   | 1987<br>=====      | 1988<br>=====    |
|---|--------------------|------------------|
| Livestock                                 | \$ 7,336,935       | \$ 7,377,456     |
| Livestock Products                        | 291,600            | 267,300          |
| Field Crops                               | 4,920,290          | 5,561,500        |
| Miscellaneous Vegetable & Seed Production | 639,825            | 821,756          |
| Timber                                    | 2,338,602<br>===== | 550,140<br>===== |
|   | \$15,527,252       | \$14,578,152     |

\* \* \* \* \*



COMPARISON SUMMARY 1984 - 1988

INYO COUNTY

|   | 1984<br>===== | 1985<br>===== | 1986<br>===== | 1987<br>===== | 1988<br>===== |
|---|---------------|---------------|---------------|---------------|---------------|
| Livestock                                   | \$ 3,680,703  | \$ 3,720,550  | \$ 4,073,302  | \$ 5,228,429  | \$ 5,433,508  |
| Livestock<br>Products                       | 24,750        | 18,338        | 8,325         | 20,520        | 18,810        |
| Field Crops                                 | 2,914,522     | 2,756,470     | 2,606,270     | 2,807,930     | 3,207,830     |
| Miscellaneous Fruit<br>& Vegetable Products | 153,366       | 42,500        | 46,125        | 48,840        | 52,780        |
| Apiary                                      | 18,200        | 44,200        | 66,120        | 32,760        | 27,450        |
| Timber                                      | 0             | 0             | 0             | 25,670        | 25,500        |
| TOTAL                                       | \$ 6,791,541  | \$ 6,582,058  | \$ 6,800,142  | \$ 8,164,149  | \$ 8,765,878  |

MONO COUNTY

|  | 1984<br>===== | 1985<br>===== | 1986<br>===== | 1987<br>===== | 1988<br>===== |
|--|---------------|---------------|---------------|---------------|---------------|
| Livestock                                  | \$5,140,766   | \$ 5,011,570  | \$ 5,737,865  | \$ 7,336,935  | \$ 7,377,456  |
| Livestock<br>Products                      | 297,495       | 296,003       | 125,700       | 291,600       | 267,300       |
| Field Crops                                | 5,138,156     | 5,058,300     | 4,558,710     | 4,920,290     | 5,561,500     |
| Miscellaneous Seed<br>& Vegetable Products | 552,160       | 391,960       | 533,400       | 639,825       | 821,756       |
| Timber                                     | 1,008,585     | 991,372       | 1,529,735     | 2,338,602     | 550,140       |
| TOTAL                                      | \$12,137,162  | \$11,749,205  | \$12,485,410  | \$15,527,252  | \$14,578,152  |

# 1989 ANNUAL CROP & LIVESTOCK REPORT



**Inyo-Mono  
Counties  
Department  
of  
Agriculture**

**Inyo-Mono Department of Agriculture**  
207 W. South Street • Bishop, California 93514





## *Counties of Inyo-Mono*



DONALD R. MUSE  
AGRICULTURAL COMMISSIONER  
DIRECTOR OF WEIGHTS AND MEASURES

207 W. SOUTH ST. • BISHOP, CA 93514 • TELEPHONE 873-5891

March 28, 1990

TO: Henry Voss, Director  
California Department of Food and Agriculture

And the Honorable

Inyo County Board of Supervisors - Mono County Board of Supervisors

Lawrence Calkins, Chairman  
Keith Bright  
Robert Campbell  
H.B. Irwin  
Paul Payne

Donald Rake, Chairman  
Andrea Lawrence  
Daniel Paranick  
William Reid  
Robert J. Stanford

I am pleased to submit the 1989 Crop Report for Inyo and Mono Counties in accordance with Section 2279 of the California Food and Agriculture Code.

Beef production was reduced in the Counties during 1989 due to a 4th year of lessening forage due to low precipitation. Despite higher prices, this wasn't enough to compensate for lower herd numbers. Many federal grazing allotments went unused for lack of forage.

Alfalfa also showed an increase in price, but again lower water availability reduced the yield while Mono County was also negatively affected by a flood in Hammil Valley.

Honey production was affected by the drought also, due to lower valley moisture with its loss of wild flower production in the southern desert parts of Inyo County.

Nursery production is a new category included within the report.

Other crops were stable and over all prices for agriculture commodities were up.

The 1989 agricultural product values for the Inyo and Mono Counties combined totaled \$24,283,262.

This report is a cooperative effort of Inyo/Mono ranchers and farmers and this office. Many thanks to Deputy Director George Milovich and Office Manager Robin Conklin for a job well done.

Respectfully submitted,

Donald R. Muse  
Agricultural Commissioner

DRM/rlc  
Encls.

# INYO COUNTY LIVESTOCK

VALUE

| ITEM                       | YEAR | HEAD  | LIVEWEIGHT | UNIT | PRICE PER UNIT | TOTAL       |
|----------------------------|------|-------|------------|------|----------------|-------------|
| <b>CATTLE &amp; CALVES</b> |      |       |            |      |                |             |
| Calves/Steers              | 1989 | 4,515 | 22,575     | Cwt. | \$89.00        | \$2,009,175 |
|                            | 1988 | 5,200 | 26,000     | Cwt. | \$86.00        | \$2,236,000 |
| Heifers                    | 1989 | 3,838 | 17,271     | Cwt. | \$79.00        | \$1,364,409 |
|                            | 1988 | 4,440 | 19,980     | Cwt. | \$76.00        | \$1,518,480 |
| Cows                       | 1989 | 1,062 | 10,620     | Cwt. | \$60.00        | \$ 637,200  |
|                            | 1988 | 1,300 | 13,000     | Cwt. | \$55.00        | \$ 715,000  |
| Bulls                      | 1989 | 142   | 1,917      | Cwt. | \$62.00        | \$ 118,854  |
|                            | 1988 | 173   | 2,336      | Cwt. | \$58.00        | \$ 135,488  |
| Feeders (gain)             | 1989 | 2,500 | -          | Cwt. | \$82.00        | \$ 717,500  |
|                            | 1988 | 2,250 | -          | Cwt. | \$81.00        | \$ 729,000  |
| SHEEP & LAMBS              | 1989 | 1,400 | 1,260      | Cwt. | \$72.00        | \$ 90,720   |
|                            | 1988 | 1,400 | 1,260      | Cwt. | \$79.00        | \$ 99,540   |
| <b>TOTAL LIVESTOCK</b>     |      |       |            | 1989 | \$4,937,858    |             |
|                            |      |       |            | 1988 | \$5,433,508    |             |

\*\*\*\*\*

## LIVESTOCK PRODUCTS

| ITEM                            | YEAR | PRODUCTION | UNIT | PRICE PER UNIT | TOTAL     |
|---------------------------------|------|------------|------|----------------|-----------|
| Wool                            | 1989 | 114        | Cwt. | \$175.00       | \$ 19,950 |
|                                 | 1988 | 114        | Cwt. | \$165.00       | \$ 18,810 |
| <b>TOTAL LIVESTOCK PRODUCTS</b> |      |            | 1989 | \$19,950       |           |
|                                 |      |            | 1988 | \$18,810       |           |



## LIVESTOCK INVENTORY

FOR PERIOD OF

JANUARY 1, 1989 - JANUARY 1, 1990

|                                 |  |  |  |        |
|---------------------------------|--|--|--|--------|
| Cattle & Calves                 |  |  |  | 21,700 |
| Cows & Heifers that have calved |  |  |  | 9,450  |
| Sheep & Lambs                   |  |  |  | 1,100  |

\* \* \* \* \*

## INYO COUNTY FIELD CROPS

| ITEM              | YEAR | HARVESTED<br>ACREAGE | YIELD<br>PER ACRE | TOTAL<br>YIELD | UNIT | PRICE<br>PER UNIT | TOTAL       |
|-------------------|------|----------------------|-------------------|----------------|------|-------------------|-------------|
| Alfalfa           | 1989 | 4,240                | 6.00              | 25,440         | Ton  | \$ 109.00         | \$2,772,960 |
| Hay               | 1988 | 4,400                | 6.25              | 27,500         | Ton  | \$ 97.00          | \$2,667,500 |
| Miscellaneous     | 1989 | 750                  | 3.75              | 2,813          | Ton  | \$ 90.00          | \$ 253,170  |
| Hay               | 1988 | 600                  | 3.75              | 2,250          | Ton  | \$ 80.00          | \$ 180,000  |
| Irrigated         | 1989 | 15,000               | -                 | -              | Acre | \$ 14.00          | \$ 210,000  |
| Pasture           | 1988 | 16,000               | -                 | -              | Acre | \$ 15.00          | \$ 240,000  |
| Dry Grazing       | 1989 | 250,000              | -                 | -              | Acre | \$ .63            | \$ 157,500  |
|                   | 1988 | 191,000              | -                 | -              | Acre | \$ .63            | \$ 120,330  |
| TOTAL FIELD CROPS |      |                      |                   |                |      |                   |             |
|                   |      |                      |                   | 1989           |      | \$3,393,630       |             |
|                   |      |                      |                   | 1988           |      | \$3,207,830       |             |

## MISCELLANEOUS CROP PRODUCTION

| ITEM                                | YEAR | ACREAGE | TOTAL YIELD | PRICE PER UNIT | TOTAL      |
|-------------------------------------|------|---------|-------------|----------------|------------|
| Miscellaneous Fruit                 | 1989 | 18      | 234         | \$140.00       | \$ 32,760  |
|                                     | 1988 | 18      | 240         | \$142.00       | \$ 34,080  |
| Miscellaneous Vegetables            | 1989 | -       | -           | -              | -          |
|                                     | 1988 | 1       | 85          | \$220.00       | \$ 18,700  |
| Miscellaneous Nursery               | 1989 | 80      | -           | -              | \$ 662,000 |
|                                     | -    | -       | -           | -              | -          |
| TOTAL MISCELLANEOUS CROP PRODUCTION |      |         |             | 1989           | \$694,760  |
|                                     |      |         |             | 1988           | \$ 52,780  |

\*\*\*\*\*

## A P I A R Y

| ITEM         | YEAR | PRODUCTION | UNIT | PRICE PER POUND | TOTAL     |
|--------------|------|------------|------|-----------------|-----------|
| Honey        | 1989 | 36,000     | Lbs. | \$ .55          | \$ 19,800 |
|              | 1988 | 45,000     | Lbs. | \$ .61          | \$ 27,450 |
| TOTAL APIARY |      |            |      | 1989            | \$19,800  |
|              |      |            |      | 1988            | \$27,450  |

\*\*\*\*\*

## T I M B E R

| ITEM            | YEAR | TOTAL         |
|-----------------|------|---------------|
| Timber/Firewood | 1989 | \$ 26,270     |
|                 | 1988 | \$ 25,500     |
| TOTAL TIMBER    |      | 1989 \$26,270 |
|                 |      | 1988 \$25,500 |



MISCELLANEOUS CROP PRODUCTION

| QUANTITY | UNIT | PRICE PER UNIT | TOTAL VALUE | 1988   | 1989   |
|----------|------|----------------|-------------|--------|--------|
| 100,000  | lb   | 0.10           | 10,000      | 10,000 | 10,000 |
| 50,000   | lb   | 0.10           | 5,000       | 5,000  | 5,000  |
| *****    |      |                |             |        |        |
| 200,000  | lb   | 0.10           | 20,000      | 20,000 | 20,000 |

INYO COUNTY TOTALS

|                               | 1988        | 1989        |
|-------------------------------|-------------|-------------|
|                               | ====        | ====        |
| Livestock                     | \$5,433,508 | \$4,937,858 |
| Livestock Products            | 18,810      | 19,950      |
| Field Crops                   | 3,207,830   | 3,393,630   |
| Miscellaneous Crop Production | 52,780      | 694,760     |
| Apiary                        | 27,450      | 19,800      |
| Timber                        | 25,500      | 26,270      |
|                               | =====       | =====       |
|                               | \$8,765,878 | \$9,092,268 |

\*\*\*\*\*

## MONO COUNTY LIVESTOCK

| ITEM                       | YEAR |             |            | VALUE |                |             |
|----------------------------|------|-------------|------------|-------|----------------|-------------|
|                            |      | NUMBER HEAD | LIVEWEIGHT | UNIT  | PRICE PER UNIT | TOTAL       |
| <b>CATTLE &amp; CALVES</b> |      |             |            |       |                |             |
| Calves/Steers              | 1989 | 4,675       | 23,375     | Cwt.  | \$89.00        | \$2,080,375 |
|                            | 1988 | 5,500       | 27,500     | Cwt.  | \$86.00        | \$2,365,000 |
| Heifers                    | 1989 | 3,974       | 17,883     | Cwt.  | \$79.00        | \$1,412,757 |
|                            | 1988 | 4,675       | 21,038     | Cwt.  | \$76.00        | \$1,598,888 |
| Cows                       | 1989 | 1,100       | 11,000     | Cwt.  | \$60.00        | \$ 660,000  |
|                            | 1988 | 1,375       | 13,750     | Cwt.  | \$55.00        | \$ 756,250  |
| Bulls                      | 1989 | 146         | 1,971      | Cwt.  | \$62.00        | \$ 122,202  |
|                            | 1988 | 183         | 2,471      | Cwt.  | \$58.00        | \$ 143,318  |
| Feeders (gain)             | 1989 | 3,700       | -          | Cwt.  | \$82.00        | \$1,061,900 |
|                            | 1988 | 3,500       | -          | Cwt.  | \$78.00        | \$1,092,000 |
| SHEEP & LAMBS              | 1989 | 18,000      | 16,200     | Cwt.  | \$72.00        | \$1,166,400 |
|                            | 1988 | 20,000      | 18,000     | Cwt.  | \$79.00        | \$1,422,000 |
| <b>TOTAL LIVESTOCK</b>     |      |             |            | 1989  | \$6,503,634    |             |
|                            |      |             |            | 1988  | \$7,377,456    |             |

\*\*\*\*\*

## LIVESTOCK PRODUCTS

| ITEM                            | YEAR | PRODUCTION | UNIT | PRICE    |  | TOTAL      |
|---------------------------------|------|------------|------|----------|--|------------|
|                                 |      |            |      | PER UNIT |  |            |
| Wool                            | 1989 | 1,467      | Cwt. | \$170.00 |  | \$ 249,390 |
|                                 | 1988 | 1,620      | Cwt. | \$165.00 |  | \$ 267,300 |
| <b>TOTAL LIVESTOCK PRODUCTS</b> |      |            |      | 1989     |  | \$249,390  |
|                                 |      |            |      | 1988     |  | \$267,300  |



## LIVESTOCK INVENTORY

FOR PERIOD OF

January 1, 1989 - January 1, 1990

|                                 |       |
|---------------------------------|-------|
| Cattle & Calves                 | 7,000 |
| Cows & Heifers that have calved | 2,400 |
| Sheep & Lambs                   | 8,800 |

\*\*\*\*\*

## MONO COUNTY FIELD CROPS

| ITEM              | YEAR | HARVESTED<br>ACREAGE | YIELD<br>PER ACRE | TOTAL<br>YIELD | UNIT | PRICE<br>PER UNIT | TOTAL       |
|-------------------|------|----------------------|-------------------|----------------|------|-------------------|-------------|
| Alfalfa           | 1989 | 6,850                | 5.50              | 37,675         | Ton  | \$109.00          | \$4,106,575 |
| Hay               | 1988 | 6,925                | 6.00              | 41,550         | Ton  | \$ 97.00          | \$4,030,350 |
| Miscellaneous     | 1989 | 1,600                | 3.75              | 6,000          | Ton  | \$ 90.00          | \$ 540,000  |
| Hay               | 1988 | 1,600                | 3.75              | 6,000          | Ton  | \$ 80.00          | \$ 480,000  |
| Grain             | 1989 | 450                  | 1.50              | 675            | Ton  | \$175.00          | \$ 118,125  |
|                   | 1988 | 600                  | 1.50              | 900            | Ton  | \$160.00          | \$ 144,000  |
| Irrigated         | 1989 | 53,600               | -                 | -              | Acre | \$ 16.00          | \$ 857,600  |
| Pasture           | 1988 | 53,600               | -                 | -              | Acre | \$ 16.50          | \$ 884,400  |
| Dry Grazing       | 1989 | 85,000               | -                 | -              | Acre | \$ .33            | \$ 28,050   |
|                   | 1988 | 65,000               | -                 | -              | Acre | \$ .35            | \$ 22,750   |
| TOTAL FIELD CROPS |      |                      |                   | 1989           |      | \$5,650,350       |             |
|                   |      |                      |                   | 1988           |      | \$5,561,500       |             |

## MISCELLANEOUS CROP PRODUCTION

| ITEM                | YEAR | TOTAL      |
|---------------------|------|------------|
| Miscellaneous Crops | 1989 | \$ 852,800 |
|                     | 1988 | \$ 821,756 |

|                                     |      |           |
|-------------------------------------|------|-----------|
|                                     | 1989 | \$852,800 |
| TOTAL MISCELLANEOUS CROP PRODUCTION |      |           |

|  |      |           |
|--|------|-----------|
|  | 1988 | \$821,756 |
|--|------|-----------|

\*\*\*\*\*

## T I M B E R

| ITEM            | YEAR | TOTAL       |
|-----------------|------|-------------|
| Timber/Firewood | 1989 | \$1,934,820 |
|                 | 1988 | \$ 550,140  |

|              |      |             |
|--------------|------|-------------|
|              | 1989 | \$1,934,820 |
| TOTAL TIMBER |      |             |

|  |      |            |
|--|------|------------|
|  | 1988 | \$ 550,140 |
|--|------|------------|



MISCELLANEOUS CROP PRODUCTION

\*\*\*\*\*

### MONO COUNTY TOTALS

|                               | 1988         | 1989         |
|-------------------------------|--------------|--------------|
|                               | ====         | ====         |
| Livestock                     | \$ 7,377,456 | \$ 6,503,634 |
| Livestock Products            | 267,300      | 249,390      |
| Field Crops                   | 5,561,500    | 5,650,350    |
| Miscellaneous Crop Production | 821,756      | 852,800      |
| Timber                        | 550,140      | 1,934,820    |
|                               | =====        | =====        |
|                               | \$14,578,152 | \$15,190,994 |

\*\*\*\*\*

C O M P A R I S O N   S U M M A R Y  
1 9 8 5 - 1 9 8 9

LS.  
\$ 4,695,718  
5yr  $\bar{x}$  =

I N Y O   C O U N T Y

|                                  | 1985<br>====                    | 1986<br>====                | 1987<br>====                | 1988<br>====                | 1989<br>====                |
|----------------------------------|---------------------------------|-----------------------------|-----------------------------|-----------------------------|-----------------------------|
| Livestock                        | \$ 3,720,550                    | \$ 4,073,302                | \$ 5,228,429                | \$ 5,433,508                | \$ 4,937,858                |
| Livestock<br>Products            | 18,338                          | 8,325                       | 20,520                      | 18,810                      | 19,950                      |
| Field Crops                      | <u>3738888</u><br>2,756,470     | <u>4081627</u><br>2,606,270 | <u>5248949</u><br>2,807,930 | <u>5452318</u><br>3,207,830 | <u>4957808</u><br>3,393,630 |
| Miscellaneous Crop<br>Production | 42,500                          | 46,125                      | 48,840                      | 52,780                      | 694,760                     |
| Apiary                           | 44,200                          | 66,120                      | 32,760                      | 27,450                      | 19,800                      |
| Timber                           | 0                               | 0                           | 25,670                      | 25,500                      | 26,270                      |
| TOTAL                            | <u>7,880899</u><br>\$ 6,582,058 | \$ 6,800,142                | \$ 8,164,149                | \$ 8,765,878                | \$ 9,092,268 7,             |

5yr  $\bar{x}$  =  
All crops, forestry,  
etc. 3184981

M O N O   C O U N T Y

LS  
5yr  $\bar{x}$  = 6639495.6

|                                  | 1985<br>====                | 1986<br>====                | 1987<br>====                | 1988<br>====                | 1989<br>====                |
|----------------------------------|-----------------------------|-----------------------------|-----------------------------|-----------------------------|-----------------------------|
| Livestock                        | \$ 5,011,570                | \$ 5,737,865                | \$ 7,336,935                | \$ 7,377,456                | \$ 6,503,634                |
| Livestock<br>Products            | 296,003                     | 125,700                     | 291,600                     | 267,300                     | 249,390                     |
| Field Crops                      | <u>5387573</u><br>5,058,300 | <u>5863565</u><br>4,558,710 | <u>7628535</u><br>4,920,290 | <u>7644756</u><br>5,561,500 | <u>6753024</u><br>5,650,350 |
| Miscellaneous Crop<br>Production | 391,960                     | 533,400                     | 639,825                     | 821,756                     | 852,800                     |
| Timber                           | 991,372                     | 1,529,735                   | 2,338,602                   | 550,140                     | 1,934,820                   |
| TOTAL                            | \$11,749,205                | \$12,485,410                | \$15,527,252                | \$14,578,152                | \$15,190,994                |

$\bar{x}$  = 13,906,202.60  
- 6,639,491

All crops 7,266,712